The Weather
Today—Snow, sleet probably with rain. High, lower 30s. Low, upper 20s. Cloudy, cold tonight. Tomorrow—Some clouds. Yesterday—High, 37 at 2:47 p. m.; low, 26 at 7:00 a. m. (Details on Page 8, Sec. III.)
Phone NA. 4200

The Washington Post

Want to Improve Your Picture-Taking?
Read "Taking Pictures," Ollie Atkins' column on camera technique, every week in Sunday's Washington Post.
Phone NA. 4200

NO. . . 26,183 — Copyright, 1948, By The Washington Post Company. — Entered as Second Class Matter, Postoffice, Washington, D. C. — WASHINGTON: SUNDAY, FEBRUARY 22, 1948 — CARRIER DELIVERY PER MONTH: Daily & Sunday $1.35 City Zone, 1.50 elsewhere; Daily Only .90, .90; Sunday Only .45, .65 — SINGLE COPY PRICE: Daily .05; Sunday (city zone) .10; Sunday (elsewhere) .15

Benes Rejects Cabinet Split, Won't Allow Reds to Rule

Czech Communists Spurn President's Appeal to Continue Coalition Ministry

'Planned in Moscow'

CZECH CRISIS is outgrowth of planned effort by Moscow to complete Communist domination of eastern Europe, top United States diplomatic authorities believe. Page 3.

Plea Falls on Deaf Ears

Prague, Czechoslovakia, Feb. 21 (U.P).—President Eduard Benes refused today to accept the resignation of 12 anti-Communist cabinet ministers.

He told a five-man Communist delegation that Czechoslovakia's seven parties must stop electioneering and work together in an orderly government.

"I will not accept, now or in the future, anything under any circumstances which would mean excluding one group or other from participation in the government," Benes declared.

Benes, the most powerful figure in Czechoslovak politics, said he would not consider any solution which gave the Communists total power in the government.

He said he would also reject any solution which would exclude the Communists, who are the country's most powerful single party.

Rejects "Cabinet of Experts"

The Czech President also discarded the suggestion that a cabinet of nonpolitical experts be formed to run the country.

"We have a parliamentary government and we will continue to have a parliamentary government," Benes asserted.

Immediately after receiving the Communist delegation, the Czech President left for a weekend at his country home near Lany, apparently hoping that government leaders could compromise their differences before Monday.

The Communists immedaitely rejected Benes' call for cooperation, and issued a statement demanding that he heed "the voice of the people" by accepting the 12 resignations.

The Reds also asked the Social Democrats—only non-Communist party remaining in the cabinet—to discuss formation of a new government excluding the National Socialist, Catholic People's and Slovak Democratic Parties, whose ministers resigned yesterday.

Reds Blame U. S. for Crisis

The Social Democrats, who rejected on Thursday a Communist proposal for an all-leftist cabinet, had threatened to join the walkout unless all-party discussions on a new administration were called immediately.

The delegation which visited Benes came from a mass meeting of 60,000 party workers at which Communist Premier Klement Gottwald blamed the cabinet crisis on "domestic and foreign reactionaries . . . who wanted to send in spies to agitate—especially against the Soviet Union."

The Communist press interpreted Gottwald's reference to

See CZECH, Page 3, Column 1.

Make Way for the Cirminello Express . . .!

The Washington Post

QUADRUPLETS AT PLAY—A pasteboard box beats the best streamliner when it's playtime for the quads. The four 3-year-olds are the children of Mr. and Mrs. Joseph Cirminello of 1653 Colonial ter., Arlington, Va. Michael supplies the motivating power for sisters Maureen, Kathleen and Eileen

U. S. Blames Russia for Split Reich

Soviet Blocking Recovery, Note Rejecting Protest On Potsdam Says

By the United Press

The United States, replying to a Russian protest, blamed the Soviet Union yesterday for dividing Germany and blocking European recovery.

In a sharply-worded note, the United States said there was no foundation for Soviet complaints that the forthcoming American-British-French meeting on German problems violates the Potsdam "or any other agreements relating to Germany."

Actually, the United States said, the three-power conference to be convened in London tomorrow was called because of "failure" of the Soviet Union to live up to provisions of the Potsdam agreement. The agreement provided for a four-power German political and economic unity.

The United States told Russia that the meeting was arranged by the three powers to examine German problems of "mutual interest" to them. The conference, the note added, also is designed "to put an end to the state of uncertainty and economic deterioration in Germany which threatens recovery in all of Europe."

"The United States Government is surprised that the Soviet government should undertake to remind the other powers of their contractual obligations in Germany," the United States note said.

After reminding Russia that previous offers for Soviet participation on unification of Germany had not been accepted, the note said:

"The fact that it (Russia) now protests against the endeavors which will be made to develop constructive measures to deal with the present situation in Germany can only be construed as an effort to shift the responsibility incurred by the Soviet government itself for the present division of Germany, with all the unfortunate consequences which this division entails, not only with respect to Germany, but for the recovery of Europe as a whole."

Russia protested to the United States, Britain and France on February 13 over their decision to hold a three-power conference on Germany. The Soviet notes delivered to the three governments said such a meeting would violate the Potsdam accord.

The American reply was delivered today to Soviet Ambassador Alexander S. Panyushkin. It was signed by Undersecretary of State Robert A. Lovett.

Steel Men Face Quiz Thursday On Price Boost

Joint Senate-House Group Issues Call After Suggestion Clark Investigate

By The Associated Press

Top steel makers will be asked to explain their $5-a-ton price boost next Thursday before the joint economic committee of Congress.

Chairman Taft (R., Ohio) announced this as a "unanimous" decision of the Senate-House body. It came after Senator Ball (R., Minn.) suggested that Attorney General Tom Clark look into possible antitrust aspects of the rise.

The sudden upturn in steel found Washington still trying to figure out the meaning—in terms of jobs, business, and inflation—of the early February drop of food commodity prices.

Employment is holding up strongly, seemingly unhurt by the market slump, Commissioner Ewan S. Clague of the Bureau of Labor Statistics reported.

Eyes Easter For Tip-off

Next month's Easter trade will give businessmen a tip-off, Clague said in his January job report. It will offer "some test" of the public's attitude—whether consumers will postpone buying in expectation of further price drops.

Taft, after a closed session of the Economic Committee, told reporters that two or three "typical steel leaders" would be called in to explain their price policy.

"It will be a preliminary discussion to decide if we want to go into this further," he said. Spokesmen for United States Steel Corp., "Little Steel," and independent producers probably will be invited.

Senator Ball thought the Justice Department should look into the rise from the standpoint of price collusion. "I think it's a little suspicious when the companies go up about the same amount at the same time," he commented.

Not to Delay Report

Taft promised that the steel price inquiry would not delay the committee's general economic report, due March 1. That document may guide Congress' approach to new anti-inflation legislation.

In the BLS appraisal of the sag in commodity prices, these trends were noted:

1. So far the price declines have been limited to a comparativly small group of farm products. "There has been no evidence of lessening in the firm effective demand for goods and services."

2. Clothing and textile makers are preparing for a big Easter. Employment in these industries hit new postwar highs in January—1,375,000 in textiles and 1,373,000 in apparel—while most other industries suffered the usual midwinter decline.

3. A special BLS price study Friday, appraising the retail effect of the market break, gave this report on consumer goods other than foods: "Latest reports from manufacturers indicate no widespread declines and some advances."

The drop in nonfarm jobs and

See STEEL, Page 2, Column 1.

By Republicans

Rent Control Extension Is Approved

By The Associated Press

Republican leaders in Congress agreed yesterday on a 30-day extension of rent controls to give time for full consideration of a longer range bill.

Present controls are due to run out February 29—a week from today. The House will vote on the stopgap measure Tuesday, with the Senate acting later in the week.

Meanwhile Senator Taft of Ohio, Republican policy leader, said the Senate would go ahead with its debate of a 14-month extension bill. The Senate began discussing that measure Friday.

Representative Wolcott (R.,

See RENT, Page 2, Column 6.

U. N. to Face Vital Palestine Issue Tuesday

Decision to Mark Turning Point for World Organization

British Rush Armor

BRITISH send armored vehicles to meet Arab attack 50 miles north of Jerusalem, Arab source in Damascus reports. Page 6.

SENATOR TAFT urges United States "cooperate vigorously" with U. N. to create international police agency to enforce Palestine partition. Page 6.

U. N. Prestige at Stake

By John G. Rogers

Lake Success, Long Island, Feb. 21 (NYHT).—At 10:30 a. m. Tuesday, the United Nations Security Council is scheduled to take up the Palestine question in what will mark a turning point in U. N. history.

If the Security Council is not able to produce an international force to guarantee Palestine partition, or is not able to take any other action to guarantee partition and at least partially head off the bloody Arab-Jewish war that seems imminent, the U. N. will suffer a blow in lost prestige and authority that may mark the beginning of its end.

The issue is whether an Arab threat to use force will cause the U. N. to back down and either abandon partition or continue to pursue it half-heartedly in a way that may end in disaster.

The issue is so clear-cut and grave that more than one U. N. official now asserts that Palestine will be as fateful to U. N. as Ethiopia was to League of Nations history.

If the Security Council is able to come up with some formula to guarantee partition and minimize bloodshed, the feat will be of tremendous benefit to the United Nations.

The U. N. adopted a partition plan on paper in November, but gambled on getting away with this without tough enforcement measures. The Arabs refused to bow to a paper plan and are preparing to fight.

Last week the five-man U. N. Palestine Commission told the Security Council it could not enforce

See COUNCIL, Page 6, Column 4.

Progressives on Record

ADA Backs Truman's Goals, Calls Third Party Red Stooge

By Alfred Friendly
Post Reporter

Philadelphia, Pa., Feb. 21.—Backing almost all the professed goals of the Truman Administration to the hilt, a convention of non-communist American liberals struggled here today on how to keep President Truman himself backing those goals.

In its first annual convention, Americans for Democratic Action, comprised mainly of New Deal-minded but anti-Wallace progressives, faced today's problem for liberals: No place to vote but in the Truman column, but no assurance that they'll get what they want even if they win.

In a series of vigorous day-long meetings, they found no very comforting answer to their problem.

Wallace Denounced

But in those meetings, delegates began the process of putting themselves on record with:

1. A scorching denunciation of Wallace as a Communist Party stooge whose masters are deliberately seeking to elect the most reactionary GOP President possible.
2. A resounding indorsement of the Marshall Plan and full support of the U. N., especially its partition program for Palestine.
3. A rejection of a plea to scuttle the U. N. for the nostrums of world government.
4. A commitment to support labor in its battle against the Taft-Hartley Act.
5. A pledge to fight for civil rights of all men.
6. A rededication to the principle of positive governmental economic regulation.

Divided on UMT

Biggest issue dividing the delegates was universal military training. It provided the high-spot of the session when Mrs. Franklin D. Roosevelt took the floor to defend UMT as giving America the only kind of strength which Russia understands.

She said she spoke with reluctance and even surprise, for she had long been opposed to the idea in principle. But, she implied, her experience as an American delegate in U. N. showed that "we need the kind of strength that some na-

See ACTION, Page 9, Column 1.

British Cruiser Nears Disputed Falkland Area

London Hopes Clash With Argentine Task Force Can Be Avoided

London, Feb. 21 (U.P).—Navy circles here expected the cruiser Nigeria, now bucking Antarctic gales, to reach an eastern section of the disputed Falkland Island dependencies—possibly the Sandwich group or South Georgia Island—today.

British sources estimated the 8000-ton warship at more than two days' sailing time from the Argentine task force of two cruisers and six torpedo boats, supposed to be below Tierra del Fuego.

Whitehall sources emphasized that a clash with the Argentine navy is the last thing Britain wants.

The British dispatched the Nigeria last Monday to "show the flag" in areas claimed by both Argentina and Chile.

The Daily Express blamed the Argentines for beginning the "new, painless scramble for the British Empire. Then Chile joined in without getting hurt," the editorial continued. "Now even the postage stamp state of Guatemala has stretched out a greedy, little hand.

"What an almighty lesson for

See ARCTIC, Page 5, Column 3.

Democratic Hopes Fading On Rights Bill

Southern Leaders Admit Defeat After Secret Senate Poll

Stassen Challenges Dewey

STASSEN enters Oregon presidential primary and challenges Dewey to series of radio debates. Page 10.

GOP Support Lost

By The Associated Press

A secret Senate poll has convinced some Southern Democratic leaders they have almost no hope of blocking approval of civil rights legislation in this session of Congress.

A veteran Dixie Senator who helped count noses told a reporter the Southerners now appear to have lost the Republican support they need to prevent adoption of a gag rule on Senate debate.

He said President Truman's demand for antilynch, antipoll tax and antidiscrimination laws has been accepted as a political challenge by the GOP members. As a result, he said few, if any, Republicans will vote against limiting debate.

This prospect arose as some 50 Democratic House memberse from the States of the Old Confederacy broadened their drive against the Truman civil rights program.

They and five Southern Governors will slam down their criticism of the program Monday before Senator McGrath of Rhode Island, the Democratic national chairman. Governors Laney of Arkansas, Jester of Texas, Tuck of Virginia, Thurmond of South Carolina and Cherry of North Carolina were heading for the capital.

The only promise McGrath has given is that he will pass their protests along to Mr. Truman.

Southerners have found the Senate, rather than the House, their main line of defense in fighting similar race-relations legislation in past sessions. That is because of a difference in the rules of the two bodies. The general practice of unlimited debate in the

See REVOLT, Page 10, Column 3.

Here's Home Owner With Too Much Fuel Oil

Ridgewood, N. J., Feb. 21 (U.P).—While most people cry for more fuel oil, home-owner Augustus Hasbrouch complained today he had too much.

Hasbrouch ordered 275 gallons. A delivery man pumped 1500 gallons into Hasbrouch's 275-gallon tank.

Most of the surplus overflowed into the cellar. Some well-intentioned person pulled the cellar plug, draining off 900 gallons which clogged up the community's sewer system. Engineers estimate it will be a $2000 job fixing it up.

3-School Plan For Gallinger Staff Offered

Equal Post Sharing, Personnel Rotation, Proposed by Ewing

Details of a plan to admit Howard University medical students and graduates to practice at Gallinger Hospital were made public yesterday by Federal Security Administrator Oscar R. Ewing.

Ewing, who said he was supported by President Truman, proposed that Gallinger be staffed equally by internes and physicians from George Washington, Georgetown and Howard universities.

Patients would be assigned to such doctors on a rotative basis, without regard to race, he said.

Ewing's plan, which would become effective in July, 1949, was outlined to heads of the three universities with District government officials. A committee representing these schools, will go over the plan and report to Ewing and Commissioner Guy Mason by March 15 on the specific proposals made by Ewing.

Objections to Rotation

While there seemed to be general agreement at the meeting on the principal of admitting Howard University medical students and graduates to practice at Gallinger, several persons registered objections to the rotative proposal.

Commissioner Mason declared he believed indigent patients should have the right of choice of physician at Gallinger. It was explained that rotative system of doctor assignments already is in effect with Georgetown and George Washington students there.

The Rev. Paul A. McNally, dean of the Georgetown Medical School, said, "supposing we take an indigent person who personally does not like his physical service from a colored physician. Is he denied his choice in that matter?"

He said he believed the racial problem was already in process of solution. "If we take the attitude of pushing this thing toward a more immediate situation, may we not get antagonism from white people?" he asked.

Dr. Mordecai Johnson, president of Howard, who spoke strongly in favor of the rotative system, said

See GALLINGER, Page 15, Col. 2.

Battleship Texas Going Home Soon To Serve as Shrine

By The Associated Press

The battleship Texas is heading for her last round-up.

Navy officials announced yesterday she is now at Norfolk, Va., being prepared for her final voyage. She is going to Texas to be berthed permanently in the Houston ship channel in the shadow of the San Jacinto monument.

The gallant 34-year-old battlewagon saw some action in World War I and a lot in both the Atlantic and Pacific in the last war. Now, she is to be a shrine honoring war dead of the Lone Star State.

Wallace to Give ERP Testimony

Henry A. Wallace, third party candidate for President, will testify before the House Foreign Affairs Committee Tuesday on the European Recovery Plan.

Newsreels, television and broadcasts will be banned to prevent the "confusion" that accompanies installation of such equipment in the hearing room.

Air Force Grounds 8000 Reserves In Economy Move

San Francisco, Feb. 21 (U.P).—The United States Air Force, hard hit by dwindling financial appropriations, grounded nearly 8000 Pacific Coast reserve pilots tonight in its biggest defense curtailment since demobilization.

Reserve flight programs throughout the Fourth Air Force were reduced sharply by the "economy" order.

Col. D. B. Lancaster, reserve commander at Hamilton Field, said the shutdown probably was only "temporary—possibly until July."

(New York headquarters of the air reserve said the program would be stepped up again in July.)

Nearly 300,000 wartime members of the United States Army Air Forces are members of the air reserve, but the Fourth Air Force was unable to estimate the total number that might be inactivated.

Harmony Is Keynote

Truman Plays Famous Waltz To Delight of Puerto Ricans

By Edward T. Folliard
Post Reporter

San Juan, Feb. 21.—President Truman, topping off a whirlwind program here today, sat down at the piano in the 400-year-old La Fortaleza and played the Merry Widow waltz for Puerto Rican leaders.

At the start of his Caribbean tour this morning, Mr. Truman said that the people of this one-time Spanish colony ought to have the right to determine for themselves whether they want to be independent of the United States.

It was a large day for the Chief Executive. He saw a slum dotted with shanties made of packing cases, ran into a squall coming away from a luxury hotel atop a mountain, took a look at the moss-covered fortress El Morro, and then shook hands with 500 of Puerto Rico's leaders at La Fortaleza.

In this old bastion, now the home of Gov. Jesus Pinero, Mr. Truman's eyes fell on the piano. To the delight of onlookers, he struck a few chords and then played Franz Lehar's famous waltz.

Talking to reporters later in the garden, the President recalled that he had received many fine receptions since he entered the White House. He recalled those at Mexico City, Ottawa, Rio and in some of the cities at home.

"Nowhere," he said, 'did I receive a more cordial welcome than in Puerto Rico."

Crowds turned out at the Isla Grande Airport and other points on this Gibraltar of the Caribbean, and gave the Chief Executive a friendly greeting.

It was at the airport, after flying down from Key West in the Sacred Cow that he talked about Puerto Rico's relationship with the United States.

"The peoples of Puerto Rico and the mainland," he said, "have an unique demonstration for the world. Differing languages and differing cultures are not an obstacle to democratic unity. Such differences can provide the basis for a richer and stronger democracy.

"Freedom is a word which is found in every language. Equality means more than mere political emancipation.

"I have said to the Congress several times—and I repeat it here—that the Puerto Rican people should have the right to determine for themselves Puerto Rico's

See TRUMAN, Page 11, Column 3.

Record Drought Forces Dimout In California

San Francisco, Feb. 21 (AP).—Central and southern California, browned by drought, will dim out and further cut shop production to save its meager water supply. Even famed Hollywood Boulevard may fade to its wartime drabness.

The worst drought in some areas in recorded weather history has caused Governor Earl Warren to proclaim 28 counties in an emergency drought area. They include Los Angeles and San Francisco, most of the State's population and its richest farming areas. As a drought area, they can seek lower rail rates for shipping in livestock feed.

The dimout and factory slowdown probably will go into effect after a hearing Tuesday.

The Weather Bureau, meanwhile, said no rain is in sight.

Army Has 30,000 Ready for Combat

Richmond, Va., Feb. 21 (AP).—The United States Army now has only about 30,000 soldiers available for immediate combat duty, Lieut. Gen. Leonard Gerow said here tonight.

Gerow, commander of the second Army, said this country "obviously is not prepared militarily to meet "even the immediate defensive demands of a major war emergency."

Delirium Causes Crash Survivor's Death by Sharks

Brownsville, Tex., Feb. 21 (U.P).—The delirious dream of a "telegram" from his wife calling him to her side, caused an American aviator to dive into the Gulf of Mexico where trailing sharks ripped him to pieces, the one survivor of an air-sea tragedy revealed today.

Esteban de Leon, the survivor, was picked up by a banana boat after he floated for nine days on a rubber life raft.

"On the third day on the raft, Womack began talking about a telegram from his wife, De Leon said.

"He said it told him to come back to Brownsville. He umped overboard and started to swim. The sharks got him.

"I tried to grab Womack and keep him on the raft but could not."

Siam Names New Premier

Bangkok, Siam, Feb. 21 (AP).—The Supreme State Council today named Khunang Aphiwong as Premier. He is the leader of the Democratic party, which won 54 out of 100 seats in the January elections for the legislature.

Ad Switched to Post Rents Room in Two Days

"No results when I advertised my room for rent in another paper—then I placed my ad in The Post and it brought me a tenant the second day." That's the story Mrs. G. S., 11th Street N., Arlington, called in to The Post Feb. 19.

More and more people with rooms to rent are turning to The Post for results. Try The Post yourself. Call NA. 4200.

Investigation Ordered

Frat Pledge Reports Puppy Killed, With Orders to Eat It

Los Angeles, Feb. 21 (U.P).—The city attorney's office today investigated charges that fraternity pledges at the the University of California at Los Angeles beat a puppy to death and may have eaten it during "hell week" initiations.

Investigators said they were told the alleged incident occurred at the UCLA chapter of Beta Theta Pi.

Student John G. Hallock, 24, who suddenly resigned his pledge on Tuesday, told officials he was "revolted" by the killing of a six-month-old cocker spaniel by pledges, acting on orders of an active member.

Investigators ordered the chapter president, Jim Higson, and two pledges, Richard Roberts and C. G. van Duke, to appear Tuesday.

He said the pledges returned with the live puppy. He said he did not see the dog killed but saw its body carried into the basement.

Hallock said he did not know whether the dog actually was eaten because he left and never went back.

70% Fail to Mark Ballots

30% of Board of Trade Votes 2 to 1 Against D. C. Home Rule

By Sam Stavisky
Post Reporter

A Board of Trade poll, drawing response from 30 per cent of its membership, yesterday came out two-to-one in opposition to the Auchincloss Home Rule bill.

The percentage of response, Board President John A. Reilly declared in announcing the result, is "amply large to reflect general membership opinion."

A contrary interpretation was made by Representative James C Auchincloss (R., N. J.), leading congressional champion of home rule for the District.

"I think it is significant that less than one-third of the claimed membership took the trouble of answering the questionnaire, or voting," he commented.

"The result indicates they are entirely out of step with the poll taken recently by a newspaper of a cross section of the city population, and with the poll taken by

See RULE, Page 19, Column 3.

Today's Index

	Pages		Pages
Financial	3, 4 Sec. III	Federal Diary	20
Obituaries	8, Sec. III	Local News	20, 21

SECTION II—EDITORIALS, CURRENT EVENTS
SECTION III—SPORTS, CLASSIFIED
SECTION IV—SOCIETY, WOMEN'S NEWS
SECTION V—REAL ESTATE
SECTION VI—AMUSEMENTS, ART, RADIO

PEOPLE In The NEWS

John A. Reilly

John A. Reilly, who once directed people to their seats in the Columbia Theater, is now head of a bank and one of the city's leaders.

Reilly

President of the Washington Board of Trade, Reilly was a bank vice president at 29; president of the Second National Bank at 35. He is 47 now.

His was an Alger story up to his banking career. He passed newspapers, ushered in a movie, won a law scholarship at Georgetown University and worked his way through as a typist. But he skipped the step-by-step climb in banking. His first job in a bank was its vice presidency—the Federal American. Later he helped organize the Hamilton National and five years later was named president of the Second National.

He married Thelma Meehan, and with their two children, Martin, 12, and Margaret Mary, 9, lives at 4710 Langdrum la., Chevy Chase.

He has been a director of the Board of Trade ,an officer in the District Bankers Association, director of the Better Business Bureau, treasurer of the Cosmopolitan Club and a member of the Columbia Country Club, a member of the Friendly Sons of St. Patrick and of the Association of Reserve City Bankers and the American Bankers Association.

Rep. A. L. Miller

Twice now, genial Arthur Lewis Miller, Republican Congressman from Nebraska, has been threatened with violence because of sincere and active interest in District affairs.

Miller

A year ago an anti-vivisectionist threatened to kill the 56-year-old physician during hearings on pertinent legislation. Yesterday the chairman of the District Health Subcommittee was ordered to call off a meeting on optometrical standards under the veiled threat of violence.

But then, Dr. Miller doesn't scare easily. He found practicing medicine more dangerous than politics. Why, some 15 years back, in his home town of Kimball, the physician was shot by a patient. He still has the hat with the hole in it as a memento.

As to courage . . . well, perhaps it's enough to point out that the stocky Nebraskan lost both of his legs in a hunting accident. You'd never know it, though, by the fight he puts up in Congress for his beliefs and by the way he gets around probing the District's public welfare system.

Representative Miller was born into a large and poor farm family. He paid his way through Loyola Medical College by working all night. Popular as a doctor, he was elected Mayor, then to the State Legislature, and elected to Congress in 1942.

Dr. Mordecai W. Johnson

Dr. Mordecai W. Johnson, 58, who yesterday vigorously defended the plan to admit Howard University medical students to practice at Gallinger, has been that institution's president longer than any other person.

Dr. Johnson

In 1926, while he was studying at the University of Paris, Dr. Johnson was notified of his election to the presidency, and under his leadership, Howard has experienced rapid and steady growth.

Born in Paris, Tenn., the son of a slave and a Baptist minister, Dr. Johnson earned his own early living by labor and by preaching at various churches.

Early in this century his parents sent him to Atlanta Baptist College, now known as Morehouse College, from which he graduated in 1911. He received his theological degree at Rochester Theological College, later traveled the country for the YMCA, and in 1917 took a pastorate at the First Baptist Church in Charles Town, W. Va.

An ardent spokesman against racial segregation, Johnson has been frequently cited for his outstanding work in the fields of education and religion. In 1941, at the university's Charter Day ceremonies, Johnson was told:

"You have instituted and developed democratic practices in the internal administration of the university and, in the face of criticism and pressure and at great personal sacrifice, you have at Howard University maintained academic freedom—the very lifeblood of a university in a democracy."

Experts Decry Food Outlook Optimism

In the two weeks since the wide open break in the grain market shook the country on February 4, the belief has become widespread that the world food crisis is almost solved—that in another few months the specter of hunger that has frightened the world for three years will become just a bad memory.

The biggest boost to its circulation was given Wednesday by Secretary of Agriculture Anderson before the National Press Club. Anderson painted such a rosy picture of conditions that many of his listeners found difficulty reconciling his optimism that day with his pessimistic utterances before congressional committees a few days earlier when he was seeking rationing, price controls and allocations of grain to whisky makers.

Anderson attributed the recent break in grain prices to the betterment in the world's crops; a betterment which he said grain traders had only suddenly realized. He based his optimism, he said, on the annual World Food Situation published by one of his own offices—the Office of Foreign Agricultural Relations.

Causes Consternation

Anderson's remarks caused no small consternation among many food experts. They couldn't read into the OFAR report the glowing promises Anderson saw. They freely expressed concern lest Anderson's remarks might cause a lessening in America's conservation efforts—a lessening that might result disastrously.

Anderson pointed to the greatly improved food production in the Southern Hemisphere, where both Australia and Argentina have harvests far ahead of a year ago.

To this he added that prospects today—the crop is only partly grown—for wheat in Europe, including North Africa, promise about 450 million bushels more than was harvested last year.

He said that prospects in this country, particularly in the Great Plains winter wheat belt, are vastly improved over last November, and gave promise of another bumper crop.

Facts Shown by Report

Here's what the report shows:

Australia harvested a record wheat crop, against a short crop a year ago. This has enabled it to about double its exports this year—or 2.8 million tons instead of 1.4 million.

Supplies of all grains available for export from Argentina are expected to total 6.5 million tons—about 2.3 million more than last year, with corn accounting for about two-thirds of the total.

This is in the bag. While a vast improvement it still is small compared with last year's United States harvest, when, in a short crop year, this country produced 125 million tons of grain—about 38 million in bread grains and 87 million in the four coarse grains, corn, oats, barley and grain sorghums.

But these increased exports from Down Under will not go into next year's pool—the crop year starts July 1. Instead, they have already been added to this year's skimpy supplies.

They have permitted the export total for this year to be raised from 28 million tons to 32 million—still far below the 50 million estimated last summer as necessary to provide the world with a bare livable diet.

Conditions Abroad

Even with this increase, here's what OFAR says of conditions abroad:

"The overall food situation in Europe has grown increasingly difficult . . . and may deteriorate further before the new harvest.

"Many countries have already cut rations, but unless prospects . . . improve, supplies during the first half of 1948 may be too small to support even current ration levels."

As for Anderson's second point—the prospective wheat crop in Europe—there are some grounds for optimism. But the crop is far from harvested. To estimate now an additional 450 million bushels from that source is certainly to count chickens before they're hatched.

No man in this country knows more about the world's grain supplies than Dr. Dennis A. FitzGerald, director-general of the International Emergency Food Committee of the United Nations Food and Agriculture Organization.

Points to Big 'If'

FitzGerald yesterday pointed to a big "IF" in the European situation. A sudden freeze such as Europe experienced last year, could wipe out the rosy outlook overnight. There are five to six weeks of hazardous weather ahead before anyone can forecast anything definitely.

Even 450 million bushels above last year doesn't mean as much as it sounds. It still would be below normal. Last year's wheat yield in western Europe was the worst since Napoleon Bonaparte was overruning the continent 135 years ago.

The last point in Anderson's outlook was better prospects in our own Great Plains winter wheat area.

It is true, as he said, that conditions in the winter wheat belt are much improved over last November.

But it is equally true that this year's wheat harvest in this country still has time and plenty of opportunity to fall off enough to offset entirely all the benefits that might accrue from increased yields in all of Australia, Argentina and western Europe.

On Dangerous Grounds

Anyone who predicts more than a billion bushels of wheat in this country this year is on as dangerous ground as one who would predict a crop failure—a crop of 750 million bushels or less.

The great wheat lands extending from the Canadian border down through the Oklahoma and Texas Panhandles are lacking in moisture—They have had some good snows, and some rains since December 1. But wheat needs more than surface moisture. Tests show that subsoil moisture is not what it should be for a bumper crop. There are already reports from western Kansas of dust storms—a warning that shouldn't be ignored in estimating what's ahead.

The crop can't be as good as last year. Many wheat raisers are depending upon volunteer wheat—it was too dry to plant last fall Others dusted in—planted their seed wheat in dust and prayed for rain to germinate it. Neither is conducive to bumper crops.

Last year's wheat crop was 1369 million bushels; a bad year could reduce that by 400—even by 500 million bushels.

Prospects Summarized

The World Report by OFAR, to which Anderson turned for his optimistic forecast, sums up the improved prospects in these words:

"The outlook for the 1948-49 food production at this time is somewhat more favorable than a year ago as a larger acreage has been planted to winter crops and conditions to date have been beneficial for crop growth.

"If these favorable conditions continue until harvest, a moderate relaxation in the present tight food situation appears probable for the 1948-49 consumption year, but per capita supplies, particularly in the deficit countries, will continue . . . below prewar."

The best production that can be expected, even with the most favorable weather from now on, OFAR says, "will permit only a moderate relaxation of the present stringent levels of consumption in the deficit producing countries."

Until we can see more clearly what this country's yield of winter wheat will be; until we can estimate with some degree of accuracy what's ahead for other grains, it is too early to relax our efforts in the United States.

Continued restrictions upon nonessential uses of grain; continued strict conservation of what grain supplies we have, are still necessary. The world is still not safe from famine.

Glasses Rose Hued to Girl, 10, Nearly Sightless Since Birth

By Elsie Carper
Post Reporter

When 10-year-old Donna Darrow puts on her new glasses she sees a brand-new world.

Last week, Donna, nearly blind from birth, saw her first movie. For several years she has been a fan who could only hear what was going on.

Her fuzzy world came into focus two weeks ago when members of the District Optometric Society presented her with a pair of $150 telescopic glasses.

When she looks out the window of her home at 6931 Georgia ave. nw., she now can see the buildings of Walter Reed across the street. Her wonder at being able to see faces and distinguish objects is a great joy to her parents, Col. and Mrs. Don Darrow.

The glasses were presented to Donna "just to add to her pleasure of life," and Donna must treat them just like a very precious toy.

The bulkiness of the glasses, with inch-thick lenses, makes it impossible for her to wear them all the time, and they are not suitable for reading.

Donna will continue to read by Braille, which she studies at the John Quincy Adams School.

The Washington Post
DONNA DARROW
Everything to see

Food Prices Hold Level

Yesterday's food prices here held at generally the levels established early last week, retailers indicated.

A wholesale egg price rice of 1 cent on Friday was not reflected in most retail stores, while Thursday's drop in wholesale butter prices caused a few retailers to reduce that item for the weekend trade by 1 to 2 cents.

Wholesale meat prices were generally a little higher than last Saturday, according to Sidney Kolker, chairman of the Merchants and Manufacturers Association meat division.

An exception cited by one dealer was lamb, which should be down this week because of better supplies, he said.

Poultry prices on the wholesale market remained fairly steady last week, with yesterday's prices averaging 1½ cents a pound lower than a week ago, according to Chairman Max F. Bressler of the M and M's poultry division.

Bressler does not look for much reduction in poultry prices unless the price of feed stays down or goes lower for several weeks. It takes 13 weeks to raise a chicken for the market, he noted.

Unexcelled Packard Service
Loving Motors
1700 Kalorama Rd. N.W.
Showrooms
1822 M St. N.W. Tel. AD. 8000

Follow the Gallup Poll—you'll find it four times a week exclusively in The Washington Post.

RENT—From Page 1

30-Day Rent Extension Due

Mich.), chairman of the House Banking Committee, said the 30-day extension would change the present law in only one way. The change would bar eviction of families from low-cost public housing units because their incomes have risen above the limits originally set for occupants of such quarters.

Wolcott said such families could not be forced to give up their living accommodations unless other adequate quarters were available for them.

Taft said he hoped to bring the 14-month extension to a vote by Tuesday, sending it across to the House. Wolcott, whose committee will handle the bill, said several days of hearings would be held before the House acted on it.

The 14-month measure proposes several changes from the present law. Among these are a provision that would impose criminal penalties for rent control violations.

That proviso was attacked Friday by Senator Millikin (R., Colo.). Senator Cain (R., Wash.), floor manager for the bill, said yesterday that he was inclined to join Millikin and others in removing it.

Cain said he didn't want a law "without any enforcement teeth," but if any part of the bill was dropped, he would favor junking that section.

STELL—From Page 1

Top Steel Makers Face Quiz Thursday on Price Boost

"moderate" increase in unemployment was partly caused by unusually bad weather, Clague said. Factory shutdowns resulting from the shortage added to the number of layoffs.

Nonetheless, he reported: "Industrial activity continued at very high levels, and there were over a million more nonfarm jobs this January than in the same month a year ago."

Grain Prices Rally; Stocks Still Cautious

Chicago, Feb. 21 (AP).—Grain prices rallied at the market close today as stocks and commodities rounded out a week of generally cautious trading that did little to influence the cost of living outlook.

Wheat led the strong price upturn. Pulling out of a slow decline that had set in earlier, wheat closed 2½ to 5 cents a bushel higher than yesterday's finish. All other grains tagged along.

There was no news to account for the late wave of buying. Brokers said it was mostly short covering before the Sunday and Monday Washington's Birthday trading holiday.

Hogs, cattle and lamb prices held nominally steady at the Chicago stockyards.

Cotton for future delivery closed 65 cents a bale lower to 40 cents higher in New York and 5 to 70 cents a bale lower in New Orleans.

Wheat for May delivery closed at $2.35¾@$2.36 a bushel, 1¼ cents higher than a week ago.

Corn was 1¼@2½ higher than yesterday's close, May $2.11¾@$2.12.

Oats were ⅝@1½ higher than Friday's close, May $1.05⅝@$1.05¾, and soybeans were ½ lower to ½ higher, March $3.32½.

Foe of Klan to Sue To Hold School Job

Lakeview, Ga., Feb. 21 (U.P.).—Klan-fighting Walter Bowland, who was suspended yesterday as coach and teacher of Lakeview High School, said today he would "sue to the last court" to hold his job.

Bowland, who has attributed his troubles here to the Ku Klux Klan, said yesterday he had been fired outright. Later it turned out he had been suspended instead, but the likelihood was he would be discharged at the next meeting of the county school board.

Formal notice of the suspension was received by Bowland today.

SPECIAL NOTICES

APPLES, FRESH SWEET CIDER, HONEY, eggs, apple butter. Open all winter. Out Georgia ave. 5 miles, right Route 182 at high water tower. Moore's Plainsfield Orchard, Sandy Springs, Md. Ashton 2471.

WANTED—South American contacts summer school in U. S., extensive literature furnished; $50 commission on each student enrolled. Box M-741, Washington Post.

SEE OFFICES FOR RENT BEGINS DE. 8000

Tomorrow . . . 9 to 1 Only

A Few De Luxe RADIO-PHONOGRAPHS

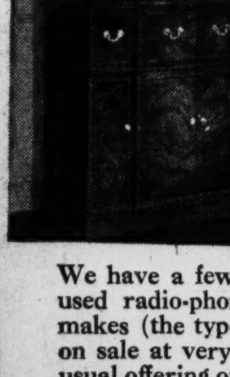

Offered at Savings!

We have a few shopworn and slightly used radio-phonographs of the better makes (the types that sell for $625 up) on sale at very large savings. An unusual offering of top quality instruments at reduced prices!

JORDAN'S
(Arthur Jordan Piano Co.)
1015 Seventh St. N.W.
Phone NAtional 3223

over 350 leading radio stations use

Baldwin

Supreme on the air, on the concert stage, in the home. The choice of those who demand the best. A few models now available for immediate delivery.

See it, hear it, play it at

Hugo WORCH

925 G STREET N.W.

Established 1879

WE BUY DIAMONDS
Old Gold—Jewelry
ARTHUR MARKEL
940 F ST. N.W.

ODDS & ENDS SALE

Monday, Feb. 23—8 A. M. to 2 P. M.

FURNISHINGS

	Were	Now
24 Stiff front dress shirts (soiled) 13(2), 16(2), 17, 17(2)	$6	95c
198 Neckties	$1.50	59c (3 for $1.50)
154 Neckties	$2	79c (3 for $2)
171 Neckties	$2.50	$1.15 (3 for $3)
98 Neckties	$3.50	$1.45 (3 for $4)
23 Hand painted neckties	$5	$1.95
Group of fancy stripes and of white shirts	$5.95	$3.15 (3 for $9)
49 White pajamas. Sizes A B C	$7.50	$3.75
17 Flannel pajamas. Sizes A B	$5.95	$3.15
1 Woven madras shirt, 16x35, faded	$5.95	75c
1 White fused collar shirt, 14½x32, water marked	$3.95	39c
3 Imported fabric white shirts, 14½x33, 15x35, 15½x33 (soiled)	$5.95	95c
1 White (soiled), 15x32	$3.95	95c
2 Green coat sweaters. Size med. (moth hole)	$10	95c
1 Green pull over sweater. Size small (moth hole)	$7.50	95c
1 Blue pull-over sweater, ML (moth hole)	$8.50	95c
1 Plaid pull-over sweater. Size 42 damaged)	$7.50	95c
1 Hand painted rayon robe, medium	$75.	$29.50
3 Raw silk fancy robes, SML	$50	$22.50
9 Silk fancy robes, SML	$35	$17.50
31 Rayon fancy robes, SML	$25	$9.95
22 Rayon fancy robes, SML	$20	$7.95
14 Wool robes, SML	$35	$7.95
9 Wool robes, SML	$25	$8.95
9 Pigskin gloves. Sizes 8½, 9	$4.50	$2.15
27 Dearskin wool lined gloves. Sizes 8½ to 10½	$8.50	$4.15
24 Capeskin gloves, khaki, all sizes	$3.50	$1.15
104 Wool gloves, all sizes	$3.00	95c
8 Yellow glove and suffler sets	$5	$2.50
100 White handkerchiefs	$2	95c (6 for $5)
100 White handkerchiefs	$1	45c (6 for $2.50)
113 Wool hose, all colors, all sizes	$1.75	95c (3 for $2.50)
200 Part wool hose, all colors, all sizes	75c	39c (3 for $1.00)
78 Sweaters, all colors	$10	$3.95
98 Tie and Handkerchief sets, all silk	$10	$2.95
11 Cowhide wallets	$3.50	95c
75 White undershorts. Size 30 and 32 only	$2	59c (3 for $1.50)
11 Rayon pajamas, A B C	$11.50	$3.95
42 Rayon mufflers	$4	95c
38 Wool mufflers	$4	$1.15
8 Plaid wool robes, Med. (2), Small (6)	$18	$2.95
4 Blue wool robes, small	$16.50	$3.95

HATS

	Were	Now
142 Hats of well-known make, 6⅞, 7, 7⅛, 7¼, 7⅜, 7½, 7⅝	$10	$2.95

No C.O.D. No Charges. No Phone Orders

ALL SALES FINAL

Sidney West INC. 14th & G

WEST At 14th & G Sts. For 42 years

ODDS & ENDS SALE

MONDAY, FEB. 23

8 A. M. to 2 P. M.

When WEST has a Sale—it's a REAL SALE

SUITS

	Were	Now
1 Brown herringbone, SB Short 35	$55	$27.50
3 Blue-grey, DB Reg. 36, 37, 38	$75	$33.50
7 Grey striped, SB Reg. 42, Long 42, Stout 39, 40, 44, sht. stout 42	$75	$38.50
9 Blue-grey, SB Reg. 38, 42, Long 38, 39, 40, 42, Stout 39, 42, 44	$75	$38.50
1 Grey chalk-striped, SB Reg. 42	$55	$28.50
2 Light grey striped, SB Reg. 37, 42	$75	$34.50
11 Brown striped, SB Reg. 38, 39, 40, 42, 44, Sht. Stout 42, Stout 39, 40 42(2), 44	$75	$34.50
2 Grey flannel, SB Long 38, 39	$55	$29.50
3 Blue-grey striped, SB Reg. 38, Long 39(2)	$75	$37.50
1 Brown striped, SB, coat and trousers, Reg. 38	$65	$33.50
1 Grey pin striped, DB Reg. 39	$55	$32.50
9 Grey diamond weave tweed, SB Reg. 37, 38, 39, 42, Short 38, 40, Long 38, 40, 42	$55	$32.50
9 Dark grey striped, SB Reg. 38, 39, 46, Long 38, 39, Stout 39, 40, 44, Short stout 42	$75	$37.50
1 Dark brown, DB gabardine, Reg. 37	$75	$32.50
4 Dark blue plaids, DB Reg. 37, 38, 39, 42	$75	$38.50
5 Blue grey stripe, SB Reg. 42, Long 38, 39, 40 42	$75	$34.50
8 Light grey striped, SB Reg. 37, 38, 39, 40(2), 44, Long 40, Stout 42	$75	$38.50
5 Dark blue plaid, SB Reg. 37, 38, 39, 40, 42	$75	$37.50
3 Blue-grey stripe, DB Reg. 36, 37, 38	$75	$33.50
9 Light grey striped, DB Reg. 37, 38, 39, 40, 42, 44, Long 37, 40, 44	$75	$38.50
4 Light grey striped, DB Reg. 36, 38, 40, 42	$75	$34.50

OVERCOATS

	Were	Now
1 Blue-grey herringbone. Reg. 35	$55	$32.50
8 Dark grey, Reg. 35, 36, 42, 44, Short 35, 40, Long 37, 40	$55	$34.50
1 Brown diagonal tweed, Reg. 35	$55	$31.50
10 Brown, DB Reg. 38, 40, 42, Short 36, 37, 39, 40, 42, 44, 46	$55	$28.50
7 Oxford grey, DB Reg. 39, Short 36, 38, 39, 40, 42, 44	$55	$32.50
1 Dark blue, DB Reg. 44	$75	$36.50
1 Grey herringbone, DB Short 40	$55	$33.50
5 Dark blue herringbone, Reg. 40, 42, 44, Long 40	$55	$36.50
3 Oxford herringbone, Reg. 42, 44, Short 42	$55	$31.50
7 Dark Oxford, DB Reg. 40, 42, 44, 46, Long 40	$55	$29.50
2 Tan herringbone, Reg. 42, 44	$55	$36.50
2 Light grey herringbone, Reg. 42(2)	$55	$34.50
1 Dark brown, Short 42	$55	$34.50
5 Dark Oxford, Reg. 42, 44, Short 42, Long 40, 42	$55	$33.50
1 Light brown, Short 42	$65	$29.50
2 Blue-grey, Reg. 44, Short 42	$75	$28.50
1 Brown plaid, Reg. 44	$75	$26.50
1 Tan fleece, Reg. 44	$75	$24.50
2 Blue plaid, Reg. 44(2)	$75	$27.50
2 Blue fleece, DB Shorts 44, 46	$55	$29.50
4 Blue-grey fleece, Reg. 36, 42, Short 35, Long 37	$55	$28.50
3 Dark blue, Reg. 42, 44, Short 42	$55	$34.50

TOPCOATS

	Were	Now
2 Imported Brown Harris tweeds, Reg. 35, 36	$65	$27.50
4 Brown diagonal tweed coats, Reg. 36, 38, 40, 42	$65	$37.50

SPORTSWEAR

	Were	Now
2 McGregor warm-up jackets, 36, 44	$15	$3.95
2 McGregor jackets, removable lining, 36, 38	$25	$7.95
3 McGregor jackets, fleece lined, 36, 38	$20	$5.95
1 McGregor jacket, removable fleece lining, 38	$30	$7.95
3 McGregor ¾ jackets (plaid), 36, 38, 40	$25	$4.95
25 McGregor Blizzard Drizzler packets, alpaca lining, 36, 38, 40, 42, 44, 46	$20	$5.95
2 McGregor sheepskin lined leather vests, extra large	$12.50	$3.95
2 Blue Scottish Drizzler packets, wool lined, 38	$12.50	$5.95
3 Grey shackets, all wool, S(2), M	$14.50	$3.95
3 Polar zip blouse, knitted bottom, 40	$25	$8.95
2 McGregor red ski coats, reversible, 40, 44	$25	$7.95
3 McGregor plaid lined jackets, 38, 40, 44	$20	$6.95
4 All suede vests, Reg. 38(2), Long 39(2)	$12.50	$4.95
5 Cream corduroy vests (soiled), 38(2), 40(2), 42, 44	$8.50	$1.95

No C.O.D. No Charges. No Phone Orders

ALL SALES FINAL

Sidney West INC. 14th & G

Kremlin Blamed For Czech Crisis

Plan to Dominate East Europe Held Behind Strategy

By John M. Hightower
Associated Press Reporter

The political crisis in Czechoslovakia was viewed by top American diplomatic authorities yesterday as the outgrowth of a carefully planned effort by Moscow to complete the Communist domination of eastern Europe.

These officials have no doubt the Kremlin is directing the political strategy of Czechoslovakia's Communist Premier, Klement Gottwald.

This, in the official American view, fits into the general pattern of expanding Communist power in Poland and the Balkans—with one great difference:

The Czechs traditionally and deliberately have been friendly to the Russians. This national policy has been respected both by opposition political leaders and by the press.

Red Agents Made Policemen

Accordingly, the tense situation in Prague may disclose shortly how far the Communists are willing to go in smashing their critics, liquidating opposition parties and taking over the government.

According to State Department information, the Communists began some time ago to try to take over the Czech police force. Trusted agents of the Reds were worked into the force, these reports said, and non-Communist police officials were turned out.

Czechoslovakia's non-Communist political leaders feared the Czeck police soon would be full allies of Russia's feared MVD secret police.

Then it would be too late to protest. Amid charges of treason and conspiracy, the non-Communist opposition would be shoved out of power along paths already routine in Poland, Hungary and the other eastern countries.

Ministers' Action "Heroic"

In this situation the opposition leaders pulled out of Gottwald's cabinet. American diplomatic officials regarded their action as little short of heroic. They said it should not be interpreted as an effort to break the power of the Communists but rather as a desperate move to prevent the Communists from taking the power of all others in Czechoslovakia.

Czech foreign policy has conformed consistently with the general policies laid down by Moscow. Last summer the Czechs even yielded to Soviet demands to oppose the Marshall Plan, although they desperately wanted to share in its benefits.

But internally, Czechoslovakia has maintained standards of personal freedom and rights of free speech and assembly.

Czechoslovakia, in fact, often has been spoken of as a sort of show-window for Russian good behavior before the rest of the world.

But Washington was very apprehensive the iron curtain was about to clang down in front of the show-window.

In Senate
GOP Moves To Cut House Tax Figure

By the United Press

Senate Republican leaders have decided to scale down the House-approved \$6,500,000,000 tax reduction, it was learned yesterday.

The decision was reached at a secret meeting of Senate GOP Policy Chairman Robert A. Taft with Chairman Eugene D. Millikin (R., Colo.) and other Republican members of the Senate Finance Committee. The powwow was called to discuss the Republican strategy for handling the party's tax reduction program in the Senate.

It was agreed that the House figure would have to be trimmed to get enough Democratic support to be sure the Senate will override the expected veto by President Truman.

But they did not reach a decision on the amount of the tax cut they will sponsor or how to scale down the House-approved figure. The Finance Committee begins work tomorrow on the House-approved bill.

Some Democratic Senators have said they would support a tax slash of four billion dollars to \$4,500,000. Many Republicans hope the cut will be closer to five billion dollars.

Taft told a reporter after the meeting that he is confident a Republican tax-reduction plan will be enacted into law this year.

"I am sure we can override the President's veto," he said, "but we have to be careful about the amount."

He said he believes the tax reduction will be retroactive to January 1, as provided in the House-approved Knutson bill.

The House bill would extend the community-property, split-income benefit to married couples in all States, increase personal exemptions by \$100 and make a percentage cut in personal income taxes ranging from 30 per cent in the low brackets to 10 per cent for the highest income groups.

Taft said he expects most of the paring on the House figure to be done in the percentage-cut provision. But he said the increase in personal exemptions might be trimmed also.

He doubted that the increase in personal exemptions would be limited to taxpayers in the low brackets, as some Republicans had suggested.

CZECH—From Page 1

Benes Forbids Cabinet Break

foreigners as an attack on the United States, and reported his speech under such headlines as: "American Spies Run Riot in Czechoslovakia!"

(In Moscow, the official Tass agency said that U. S. Ambassador to Czechoslovakia Laurence A. Steinhardt had given "Washington's signal" to opposition leaders to force a crisis.)

Mass Meeting Urges Acceptance

The mass meeting adopted a resolution calling for immediate acceptance of the cabinet resignations.

The 12 cabinet ministers offered to quit after they learned that Communist Interior Minister Vaclav Nosek had ignored an order by the non-Marxist cabinet majority halting promotions of Communist police officials.

Acceptance by Benes of the resignations would automatically give Gottwald the power to choose new ministers, who probably would be selected from among the leaders of Communist-run labor and farm organizations.

The Ministries of Interior and National Defense reported today that Czechs acting as spies for unnamed Western powers had been arrested at various points throughout the country.

40,000 Typhus Cases Reported in Romania

Paris, Feb. 21 (AP).—A United Nations spokesman estimated today there are 40,000 cases of typhus in Romania. He added an average of 2500 new cases were breaking out weekly.

Woman Charged As Czech Spy

Associated Press Photo
DOROTHY BROWN, 21, pictured in Pankrac prison courtroom, Prague, as she heard an indictment charging her with espionage, says she is a native of the District of Columbia and went to Germany with her parents when she was 8 years old. Her trial was halted February 16 to give Czechoslovak authorities time to investigate her claim to American citizenship

Soviet Demand On Austria May Be Eased

By Ned Russell

London, Feb. 21.—The three Western powers continued today at the deputy foreign ministers' conference to seek clarification of Russia's economic demands on Austria. They made a little progress.

Nicolai P. Koktomov, Soviet deputy, offered what the other delegates thought may be a hint that he might yield from his demand that Austria pay Russia 200 million dollars cash in two years.

He was asked whether the Soviet Union would extend the period for payment. France proposed last year that Austria should pay 100 million dollars in 10 years with a moratorium on the first two years.

Koktomov replied Russia could not afford to have the payments spread "over too many years." The other delegates thought this might mean he would not insist on the two-year limit.

This did not spur any great hopes, however. The United States, Britain and France feel that the French proposal is about the maximum Austria could afford to pay.

On the Soviet demand for two-thirds of Austria's current oil production, Koktomov explained this would be based on 1947 production. But he did not say what that production was. The Russians, who control the fields, have never released any figures. Koktomov said he would get the figures.

Copyright, 1948, N. Y. Herald Tribune

Parley to Be 'Off Record'

By Walter Kerr

Paris, Feb. 21 (NYHT).—The three-power conference on German problems which will open in London Monday will be off the record by agreement between the United States, Britain and France, it was learned here today.

Provision has been made for an occasional communique or a report in summarized form, but there will be a serious effort to prevent full daily reports of the detailed negotiations.

This represents a change from the policy practiced during sessions of the Council of Foreign Ministers, which includes the Soviet Union.

The council had barred correspondents but authorized the various delegations to make public whatever they cared to report.

The French delegation received its final instructions today and it is believed France will work for a loose federation of German states and an international regime controlling and administering the Ruhr.

Japan's New Prime Minister

Associated Press WIREPHOTO
HITOSHI ASHIDA
"Moderate" Wins in Tokyo

Bavarian Revolt Against Clay's Edict Is Ended

Frankfurt, Feb. 21 (NYHT).—The political revolt staged by the Bavarian Landtag (State Parliament) against the American Military Governor because of his interference in the Landtag's election of a delegate to the Bizonal Parliament in Frankfurt has ended, although serious resentment remains, it was learned today.

Following a conference yesterday in Frankfurt with General Lucius D. Clay, Minister-President Hans Ehard and Josef Mueller, leader of the conservative Christian Social Union Party, have suggested to Landtag members that they cease openly to fight the AMG on the issue of Johannes Semmler, the delegate General Clay said could not be elected because he would not "cooperate with military government."

The Landtag, which approved on Thursday a C. S. U. resolution that a substitute for Semmler would not be elected, will consider the case again on Thursday.

Jap Vote Snarl Delays Seating New Premier

Tokyo, Feb. 21 (AP).—Hitoshi Ashida, a moderate Conservative, was chosen Premier of Japan today, but a confused Diet vote must be untangled before he can take office.

Ashida was elected by the House of Representatives with 216 votes to 180 for his nearest competitor, former Premier Shigeru Yoshida.

The House of Councillors, however, gave Yoshida 104 votes to Ashida's 102, with 110 needed for election.

Under the postwar constitution, if such divergencies are not ironed out in conference within 10 days, the lower house has the final word.

This means Ashida gets the job if the representatives stick to their decision, but his narrow margin is expected to make it hard for him to form a cabinet.

Ashida, 59-year-old diplomat and former newspaper man, has been Foreign Minister in the retiring coalition Cabinet of Socialist Tetsu Kahayama, Socialist leftwingers, who brought about the fall of the Katayama cabinet, threw their support to Ashida at the last minute.

Pretender Pushes Vast Empire Borders on Farther; Easy, Too

Rome, Feb. 21 (AP).—Prince Lascaris, a butterfly and coin collector who traces his line back to 1500 B. C., has expanded the vast empire that he claims.

The prince is pretender to the throne of Byzantium (Istanbul or Constantinople), from which his family was driven 600 years ago. Now he also claims the throne of Crotia and Serbia, held by another branch of his family until 500 years ago.

This expansion resulted from the death in Naples January 24 of Prince Nicola Nemagna Paleologo of Kaponic. A member of the Croatia-Serbia branch. Lascaris said this left him as the last known survivor of the family.

The 26-year-old prince said his own empire includes Turkey, Bulgaria, Jerusalem, Cypress, Armenia and Bitinia. His new claims include these territories: Serbia, Croatia, Romania, Bosnia, Dalmatia, Dioclea, Toplitsa, Albania and Dardania (the Dardenelles).

The prince said he registered his claims officially with the Italian government, but he does not intend to fight.

"I hate politics," he declared.

Lascaris has books of the family tree that carefully trace it all back through the centuries to the times of Kings Midas and Croesus.

Turkey takes his claim to Byzantium seriously enough to bar his entry into that country.

He also holds two high Roman Catholic titles, hereditary grand master of the Sacred Military Cavalry and hereditary grand prior of the Order of Malta.

Approved for Veterans Training
SPANISH
FRENCH • RUSSIAN
Private or Class Instruction
GOOD NEIGHBOR SCHOOL
922 17th St. N.W. REpublic 2943

WHY NOT?
IT COSTS NO MORE TO PARK AT THE
CAPITAL GARAGE
NEW YORK AVE. between 13th and 14th
"Every Auto Service"

Visit America's Only Exclusive Hotel Training School
31st Year
Learn how YOU can enjoy the thrill of colorful luxurious hotel life. You can qualify quickly through Lewis Training. Earn while you learn! Prepare now for a WELL-PAID POSITION and sound future.
Day Classes—Home Study Courses Both Approved for Veteran Training
Enroll Now For Next Classes
Call, write or phone for FREE BOOK Open Monday thru Friday, 8:15 to 5:30 Ask for Mr. POLK.
Lewis Hotel Training School
2301 Pa. Ave. N.W. ME. 4692, Ext. 17.

FIR LUMBER
"We make special millwork"
RUCKER LUMBER CO.
1320 Wilson Blvd. CH. 0660

PANELING
Ceiling Tile, Flooring, Sheetrock
RUCKER LUMBER CO.
1320 Wilson Blvd. CH. 0660

TRUST Your RADIO To
STAR RADIO REPAIRS
The Oldest Radio Co. in the City

• FREE ESTIMATES
• 90-DAY GUARANTEE
Rapid, skilled radio repairs. Prices are reasonable . . . free pick-up and delivery for large floor model radios.
• TUBES TESTED FREE
• COMPLETE STOCK OF ACCESSORIES AND TUBES
STAR RADIO CO.
409 11th Street N.W.
District 4700
In the Middle of the Block Opposite Evening Star Bldg

Specials for February 23
OPEN 9 TILL 2

DRESSES 50% wool, 50% rayon. Button Front
were \$16.95—NOW \$5.00
12 wine and black check—sizes 48 (4), 50 (3), 52 (5)
8 green and black check—sizes 48 (3), 50 (3), 52 (2)
6 black and white check—sizes 50 (2), 52 (4)

SUITS 2-piece dressmaker suits 50% wool, 50% rayon
were \$19.50—NOW \$5.00
11 wine and black check—sizes 46 (2), 48 (2), 50 (4), 52 (3)
5 green and black check—sizes 46 (1), 50 (2), 52 (2)
2 white and black check—sizes 50 (1), 52 (1)

COATS All virgin wool face fleece toppers, gray only
were \$42.50—NOW \$15.00
1 size 39½, 2 size 41½, 1 size 43½, 2 size 44, 3 size 45

COATS 100% virgin wool untrimmed coats
\$55.00 and \$69.50—NOW \$36.75
Size 33½—2 green, 1 brown, 1 grey
Size 35½—2 green, 1 wine
Size 37½—2 grey, 1 brown
Size 39½—2 black, 2 green, 1 wine, 1 brown
Size 41½—5 black, 1 grey, 2 green, 1 wine, 1 brown
Size 43½—9 black, 1 wine, 1 brown
Size 45½—5 black, 1 grey, 1 brown
Size 47½—1 black, 2 green, 1 grey, 1 wine, 1 brown
Size 49½—2 grey, 1 green, 1 wine, 1 black
Size 51½—1 black, 3 green, 3 grey, 1 wine, 1 brown

\$45.00 and \$49.50—NOW \$26.75
Size 33½—1 black, 2 grey, 2 brown
Size 35½—1 black, 2 grey, 2 brown
Size 37½—1 black, 2 green, 2 grey, 1 wine, 4 brown
Size 39½—2 grey
Size 41½—7 black, 1 green, 1 blue, 1 brown
Size 43½—5 black, 1 grey, 2 tan, 1 brown
Size 45½—7 black, 1 green, 2 tan, 1 brown
Size 47½—2 black, 1 blue

All Items Subject to Prior Sale
All Sales Final
STOUT Slender SHOP
We Slenderize the Larger Woman
606 11th St. N.W. RE. 9732
Next to Perpetual Building Assn.

Freed-Eisemann
ONE OF THE WORLD'S GREAT RADIO-PHONOGRAPHS
BRINGS YOU
the utmost in high-fidelity and in distinguished furniture styling.
...AT PRICES HUNDREDS OF DOLLARS BELOW COMPARABLE RADIO-PHONOGRAPHS

THE NEW WORLD SHERATON—Delicacy and softness of line reveal this distinguished piece as an inspired adaptation of the design theme of Thomas Sheraton. Mahogany. Beautifully inlaid with holly, satinwood and ebony. \$695. AC/DC—\$750.

Not only is the Freed-Eisemann one of the world's great radio-phonographs, the chosen favorite of eminent musicians, decorators and radio engineers—but it is also today's *outstanding value* among high-fidelity console combinations.

Note the Specifications
Available at \$575 to \$750, the Freed-Eisemann is comparable (and in some instances superior) to radio-phonographs at double these prices. As the specifications on the right indicate, the Freed-Eisemann has every feature necessary to high-fidelity performance at its peak—plus magnificent furniture craftsmanship and styling.

Years of Specialization
Freed-Eisemann prices are made possible by (1) specialization, throughout the years, in finest console radio-phonographs with FM, and (2) the production of only one basic chassis for all models.
For the utmost in tonal beauty, cabinet design and value, make certain that you choose a Freed-Eisemann

NO OTHER RADIO-PHONOGRAPH HAS ALL THESE FEATURES AT FREED-EISEMANN PRICES
18 TUBES, plus tuning indicator tube and 2 rectifier tubes.
30-15,000 CYCLES TONAL RANGE. The complete tonal range audible to the human ear.
DUAL SUPERHETERODYNE FM gives greater sensitivity, selectivity and stability. A unique, exclusive application of Armstrong FM.
BROAD-BAND HIGH-FIDELITY AM (standard broadcast).
BAND-SPREAD INTERNATIONAL SHORTWAVE
2 CO-AXIAL SPEAKERS. One speaker is specialized for high notes, the other for low notes.
20 WATTS UNDISTORTED POWER OUTPUT. Peak passages and crescendos are reproduced with true tonal beauty.
POSITIVE TONE CONTROL AMPLIFIERS accentuate bass and treble notes independently.
GARRARD INTERMIXER RECORD CHANGER. This famous changer plays 10" and 12" records in any sequence automatically. Automatic stop after last record. Newly developed crystal cartridge with special needle to reduce surface distortion.
AUTHENTIC PERIOD CABINETS express the talents of leading furniture craftsmen and decorators. Simple elegance of design, fine woods, rich finish and patine.

THE NEW WORLD HEPPLEWHITE—Gracious beauty in the Hepplewhite tradition marks this lovely piece with its distinctive bowfront design. Mahogany. \$695. AC/DC—\$750

AVAILABLE ON CONVENIENT TERMS
A BETTER NAME FOR MUSIC... Campbell's
Records • 1108 G STREET, N. W. • Sheet Music

RALEIGH HABERDASHER
Open Monday 9:30 to 1 P. M.

For the man on a limited budget
Worsted Suits
\$50
Come to Raleigh for a good worsted suit for \$50. This is the suit for you if you're on a budget and want a suit that will give you plenty of wear and value. Also, a fine selection of tweeds and shetlands.

Arrow Arachord Ensemble
The Arrow Shirt, fused or soft collar. Chord stripes in maroon, tan, green, blue. 14 to 16½. \$3.50
The Arrow Tie in rayon squares. Green, maroon, brown, blue \$1
The Arrow Handkerchief in matching blue, brown, green or maroon 65c
RALEIGH HABERDASHER
WASHINGTON'S FINEST MEN'S WEAR STORE
1310 F STREET

U. S. Selling Chiang Surplus War Goods

Prices Sharply Reduced on Planes And Ammunition

By the United Press

New United States military aid is being sold to the anti-Communist forces in China, it was revealed yesterday.

The aid includes surplus ammunition and airplanes, both at sharply reduced prices.

It was learned that the State Department has sent a memorandum to the House Foreign Affairs Committee revealing that several contracts have been approved in recent months to sell war material to Chiang Kai-shek's nationalist government.

This apparently was the State Department answer to congressional critics of the new 570 million dollars proposal for economic aid to China. Several congressmen have called the program inadequate because it provided no military supplies except some aviation gasoline and oil.

State Department officials said that under a contract signed last November 6, materiel for the Chinese air force was loaded aboard Chinese ships at Saipan last week. Under a December 26, 1947, contract China bought about 150 transport planes which are being made ready for delivery.

These officials said new contracts for surplus ammunition from the Marianas and, for surplus equipment in Hawaii will be "filled very rapidly." They said most of the equipment already is boxed for shipment.

The Hawaii contract was signed January 31. An ammunition contract, which set the price at 1 per cent of original cost, was signed January 7.

Secretary of State George C. Marshall told the House Foreign Affairs Committee Friday that the Chinese started loading ammunition aboard landing ships in the Marianas February 14.

In addition, 80 fighter planes have been earmarked for the Far East under the surplus property program, and a Chinese mission has been assured that the Army will scour the Pacific for all available additional planes.

Members of the House Committee have pretty much given up the idea of bringing Gen. Douglas MacArthur home from Japan to present his views on China. MacArthur's statement in Tokyo that he hoped the committee would not press the matter because of the burden of his duties there appeared to have settled the issue.

30 Arrests Made

Alien Red Ouster Push Hits Stride

A postwar push to get alien communists leaders out of the country has now reached full stride.

In recent weeks, the hand of the United States immigration agent has been falling with increasing frequency on the shoulder of the alien Communists with this announcement: "Here is a warrant for your deportation."

More than 30 arrests have been made. Half a dozen actual deportations have occurred. More are "on the list" for exclusion proceedings.

The Justice Department, which runs the immigration and naturalization service, declines to call this a "drive." It says that these proceedings represent "an accumulation of cases." It points out that during the war deportations were made even more complicated than usual by lack of shipping and feasible destination points for the deportee.

Reflects Clark's Signal

But the fact remains that the current rash of proceedings reflects a go-ahead signal from Attorney General Tom Clark. He ordered a cleanup of non-citizen residents whose activities the Justice Department regards as "prejudicial to the interests of the United States."

The push got under way last summer, but the department for months carefully avoided the use of the word "Communist" in announcing deportation proceedings against aliens. It talked of persons alleged to advocate "the overthrow, by force and violence, of the Government of the United States."

That cumbersome description is now being dropped more and more frequently in favor of the term "alien Communist."

The 26 pending deportation cases under the Communist activity charge are by all odds the largest batch of such actions since the immigration laws were tightened up in 1940. Before that year, a deportation order required proof that the alien involved was a member of an organization advocating violent overthrow of the Government at the time of his detention for deportation.

'Tech' Girl Off for Germany

PATRICIA MURPHY, 16-year-old McKinley "Tech" High School student, is pictured before boarding an American Overseas Airlines Flagship for Germany, where she will spend several months with her aunt and uncle, Vice Consul and Mrs. Don B. Reynolds of the American Consulate in Berlin. "Pat" is the daughter of Mr. and Mrs. James F. Murphy of 1918 Otis st. nw.

Army, Cuba Close Big Sugar Deal

Havana, Cuba, Feb. 21 (U.P.). Guillermo Belt, Cuban Ambassador to the United States, said today that a deal had been closed for the sale of one million tons of Cuban sugar to the United States Army for consumption in foreign occupied zones.

The announcement was made after belt conferred with President Ramon Grau San Martin. It said that rumors that the amount had been raised to 1,250,000 tons were not true.

It was understood unofficially that a price of four cents a pound, free aboard Cuban ports, had been agreed upon.

New Chiang-Red Talks Urged

Nanking, China, Feb. 21 (U.P.).—J. Leighton Stuart, United States Ambassador to China, said today the "best possible" solution of China's internal problems would be a resumption of peace negotiations between the nationalists and communists.

He emphasized this was his personal viewpoint and not necessarily that of the State Department.

Two days ago the Ambassador attacked both the "extreme reactionaries and the extreme radicals" in China.

Stuart said the statement was made on his own initiative but with the full approval of the State Department.

Fall of Anshan, a major Manchurian steel mill center, was acknowledged today by the Chinese government command in Mukden, the Associated Press reported.

[The Communist radio said Faku, 45 miles north of Mukden, also was taken Thursday. It said two government divisions were "wiped out".]

[The Communists charged that government troops, not Communists, killed two American women missionaries and a Finnish

Units of U. S. Fleet Leave for Mock Battle

Shanghai, Feb. 21 (U.P.).—Units of the United States fleet left their CShinese and Hawaiian bases today to rendezvous somewhere between Okinawa and Hong Kong for extensive maneuvers and a mock battle.

The force includes two light cruisers, a carrier and 12 destroyers.

DU PONT

Tontine Washable Window Shades

May We Estimate?

Immediate Service on All Colors

THE SHADE SHOP

Since 1902

America's Largest Retail Window Shade and Blind Shop

830 13th St. N.W. RE. 6262

W. Stokes Sammons

WASHINGTON'S BIRTHDAY SALE

MONDAY FROM 9 til 2

OFFICE FURNITURE

At *actual cost*

DESKS

	Were	NOW
6 Walnut Salesman's Desks, 42" size	69.95	39.95
26 Walnut Office Desks, standard full size	89.50	59.95
2 Walnut Desks, standard full size	92.75	55.95
10 Walnut Office Desks, turned leg, full size	125.00	74.95
11 Walnut Typists' Desks, 60" standard size	195.00	125.00
1 Modern Kneehole Desk, bleached walnut	149.00	50.00
LEATHER SOFAS, CLUB CHAIRS, OCCASIONAL CHAIRS		
2 Maroon Leatherette Sofas, chrome	99.50	62.50
1 Top Grain Leather Pull-Up Chair, beige	99.50	59.75
2 Top Grain Leather Lounge Chairs	150.00	110.00
1 Top Grain Leather English Lounge Chair, maroon	267.50	175.00
2 English Wing Chairs, coral	205.00	95.00
2 Top Grain Leather Barrel Chairs	165.00	95.00
1 Modern Sofa, Tan Top Grain Leather	388.00	225.00
OFFICE, OCCASIONAL & POSTURE CHAIRS		
26 Adjustable Posture Chairs, Leather	26.50	14.95
18 Adjustable Posture Chairs, all Walnut	27.75	16.95
15 Adjustable Posture Chairs, all Walnut	35.00	17.95
40 All Walnut Occasional Chairs	23.95	13.50
OFFICE & LIBRARY TABLES		
10 Small Office Tables, Walnut	11.75	6.85
11 Standard Office Tables, 60"x34", Walnut	49.95	31.00
1 Modern Library Table, Walnut	170.00	99.50
4 Chippendale Telephone Cabinets, Walnut	85.00	49.50
OCCASIONAL PIECES FOR OFFICE & DEN		
15 Mahogany and Walnut End Tables	29.95	19.95
12 Leather-top Lamp Tables, maroon and green	43.00	27.50
9 Mahogany Lamp Tables	15.75	9.50
8 Mahogany Lamp Tables	22.00	13.50
1 Pie Crust Lamp Table	80.00	49.50
2 Handsome Magazine Racks, walnut and brass (Canterbury Style)	139.00	84.50
14 Leather Desk Pads, linoleum top	9.50	5.50
136 Waste Basket, metal	1.95	.75
13 Modern Aluminum Coat Trees	24.95	13.95
9 Odorless Smoke Stands	19.95	14.50
12 Chair Cushions	3.50	1.95
10 Mahogany Open Bookshelves, 24" units	29.95	17.50
12 End Section Bookshelves, mahogany	26.95	15.95
STEEL FILES, STORAGE CABINETS & LOCKERS		
15 4-Drawer Letter Size Steel Files	62.00	57.50
7 Steel Storage Cabinets, 35" high	46.50	27.50
TYPEWRITER TABLES & FLUORESCENT LAMPS		
5 Typewriter Tables, walnut metal base	9.00	4.95
Fluorescent Lamps	21.95	14.95

ALL SALES FINAL. NO PHONE, MAIL or C. O. D. ORDERS

albert manlon company

1742 K Street N.W. EXecutive 7212

Shop Early . . . Stores Close Tomorrow at 1 P. M.

HAHN'S *Washington's Birthday*

½-day SALE of

Men's SHOES

the **first** *since* **1941**

Think of it, men! Your first opportunity since 1941 to get a pair of HAHN'S fine shoes, a quality you can depend on . . . for such a low price. We've combed our stocks for this wonderful assortment . . . for shoes you can wear now and later. It's a chance in a lifetime to supply your footwear needs, so come in early tomorrow for the best selection of styles and sizes. All stores close at 1:00 P. M. tomorrow.

Turn to Page S-3 for Hahn's Sale of Women's Shoes

Men's Shoes

. . . including **Hahn's** *own* **makes** *and those well-known* **Taylor-Mades**

6.85

Originally **9.95** *to* **12.75**

We don't have to tell you that Hahn's name assures you the best in quality, leathers and workmanship, but here are a few ideas of what you will find: Tan or black calfskin, Scotch grains . . . plain toes, wing-tips, half brogues, moccasins, leather or rubber soles. All sizes in the group but not in every style.

14th & G 7th & K

3113 14th

Sale of **Men's Wool** *and* **Wool-*mixture* Hose**

Originally 1.00 *to* 2.00 **NOW—*3 Pairs for*** **1.39**

Here is your chance to stock up in hose for yourself or for gifts. Pure wools or wool and cotton mixtures in a good selection of colors and combinations . . . all sizes.

14th & G *3113 14th*

All Sales Final

HAHN *71st year*

14th & G 7th & K *3113 14th

*4483 Conn. **3101 Wilson Blvd.

*Open Evenings **Open Fri. & Sat. Eves.

Monday 9 A. M. to 1 P. M.

Traditional Disposal of Odds and Ends

Saltz F st.

1341 F STREET

Washington's Birthday

SALE

quantity	*regular price*	*NOW*
Donegal Tweed Suits, tan and gray; single-breasted. Regulars 1/37, 2/38, 1/39, 1/40, 1/41, 1/42, 1/43, 1/44. Longs 2/38, 2/39, 2/40, 1/43.	60.00	47.50
Oxford Grey Flannel Suits, double-breasted. Regulars 2/39, 3/40, 2/41, 2/42, 1/43, 1/44, 1/45. Long 1/44	65.00	49.50
Hand-Woven Shetland Suits, brown and grey herringbones and tick-weaves; single-breasted. All sizes in regulars, shorts and longs	68.00	49.50
Saxony Suits; tan and grey; single and double-breasted. Regulars 2/37, 5/38, 3/39, 3/40, 1/41, 2/42, 2/46. Shorts 1/37, 1/39. Longs 1/39, 1/42, 1/43	75.00	59.50

Suits from our Custom Department:

SB **Tan Sharkskin.** 36 Reg.
SB **Oxford Grey Stripe Worsted.** 36 Reg.
DB **Grey Houndstooth Saxony.** 37 Reg.
DB **Brown Stripe Worsted.** 38 Reg.
SB **Tan Sharkskin.** 38 Reg.
DB **Tan Covert.** 38 Reg.
DB **Blue Harringbone Worsted.** 40 Reg.
SB **Tan Glen Plaid Worsted.** 40 Reg.
SB **Blue Gabardine.** 40 Reg.
DB **Grey Plaid Worsted.** 43 Reg.
SB **Tan Plaid Worsted.** 44 Reg.
SB **Brown Sharkskin.** 38 Short.
SB **Grey Sharkskin.** 38 Short.
SB **Grey Stripe Worsted.** 38 Short.
DB **Brown Stripe Worsted.** 40 Short.
DB **Brown Herringbone Worsted.** 39 Long.
DB **Navy Gabardine.** 40 Long.
SB **Tan Covert.** 42 Long.
SB **Brown Herringbone Worsted.** 43 Long.
SB **Blue Unfinished Worsted.** 39 Sht. Stout.

THESE SUITS WERE 95 TO 110 NOW 59.50

Camel-tone Topcoats, single-breasted. Regular, 35; longs 36 and 40	65.00	49.50
Shetland Topcoats, diamond weave and herringbone, raglan shoulders. Regulars 2/35, 2/36, 2/37, 2/38, 2/39, 2/40, 1/42	60.00	49.50
Camel Hair Topcoats, natural. Single-breasted. Regulars, sizes 35 & 36	100.00	59.50
Brown Gabardine Topcoats, single-breasted, peak lapels, fly fronts. Regulars 1/37, 4/38, 3/39, 1/40. Shorts 1/37, 1/38	78.00	59.50
Tan Gabardine Topcoats, single-breasted, notch lapels, fly fronts. Regulars 2/36, 1/38, 1/39, 2/40. Shorts 1/36, 1/37, 1/38, 1/39	75.00	59.50
Homespun Tweed Topcoats, brown herringbone. Regulars 1/37, 1/39, 2/40, 3/42, 1/44. Shorts 1/40, 1/42. Longs 1/41, 1/44	85.00	59.50
Imported Saxony Topcoats, tan and brown herringbone and tickweave. Regulars 1/37, 1/38, 5/39, 3/40, 1/42, 3/44. Shorts 1/40, 1/42. Longs 3/38, 2/39, 3/40, 1/42	95.00	69.50
Covert Topcoats, blue, peak lapels, fly fronts. Regulars 1/39, 1/40, 1/42	75.00	59.50
Opera Coat, black, fly front, grosgrain silk facing. Large size	100.00	50.00
Fancy Striped **Shetland Sports Jackets,** regulars 37, 38	50.00	29.50
Fancy Striped **Shetland Sports Jacket,** 40 regular	55.00	29.50
Tan Herringbone **Shetland Sports Jacket,** 36 short	45.00	29.50
Grey Herringbone **Shetland Sports Jacket,** 40 short	55.00	29.50
Grey Striped **Shetland Sports Jacket,** 39 short	45.00	29.50
Tan Diamond Weave **Shetland Sports Jacket,** 37 long	45.00	29.50
White Shetland Sports Jackets. Regulars 2/39, 2/40. Shorts 1/39. Young men's stout 1/42	50.00	29.50
Canary Flannel Sports Jacket. 44 short	65.00	29.50
Shetland and Tweed Sports Jackets. Regulars, shorts, longs	55.00	39.50
Tuxedo Coat, vest and trousers, single-breasted, grosgrain silk facing. 39 Portly	125.00	69.50
Cutaway Coat and Vest, oxford gray, braided edges. 36 short	95.00	50.00
Black Gabardine Lady's Suit, size 10	125.00	59.50
Grey Striped Flannel Lady's Suit, size 20	125.00	59.50
Blue-grey Striped **Sharkskin Lady's Suit,** size 10	125.00	59.50
Grey Fancy **Worsted Lady's Suit,** size 10	125.00	59.50

quantity	*regular price*	*NOW*
Raincoats, Zelan repellent finish, fly front. Sizes 36 to 46	25.00	19.95
Raincoats, Zelan repellent finish, fly-front. 38 regular, 42 short	20.00	9.95
Saltz F Street Shirts, broken sizes	5 to 6.50	2.95
White Oxford Button-Down Shirts	4.00	2.95
pairs **Briefs**	1.50	.69
Suede Jackets, natural, combined with gabardine. Size medium	17.50	9.95
Leisure Jackets, two-tone with suede fronts	45.00	19.95
Goatskin Leather Jackets with detachable belts. Dark brown. 1/36, 2/38, 3/40, 1/42	35.00	19.95
Jackets (Imported Leather) with suede fronts. Sizes 34-44	37.50	16.50
pairs **Alpaca-Pile Lined Ski Pants** 1/36, 2/38, 2/40, 1/44	25.25	9.95
Zipper Jackets, Aloaca-Pile Lined, Belted. 2/38, 2/36	32.50	14.95
Alpaca-Pile Lined Vests	12.50	6.95
Alpaca-Pile Lined **Corduroy Jackets** 1/38, 3/40	20.00	12.95
Saltz F Street Neckwear	2 & 2.50	.95
Saltz F Street Neckwear	2.50	1.65
Saltz F Street Neckwear	3.50	1.95
Saltz F Street Neckwear	5.00	2.65
Saltz F Street Neckwear	6.50	3.65
Umbrellas	22.50	12.50
Umbrellas	20.00	10.00
Ladies' Umbrellas	32.50 & 35.	16.50
pairs **Pullman Slippers,** blue, wine, black. All sizes		2.95
pairs **Slippers,** sizes 6 to 9 only	6.50	1.95
Golf Bag, imported from England	27.50	12.95
pairs Short **Wool Hose**	2.00	.99
Rayon **Paisley Robes,** fully lined. 1 small, 1 medium, 2 large	45.00	22.50
100% Wool Robes; small, medium and large	35.00	14.95
Pure Silk Satin Robes with rayon linings, large size	85.00	42.50
All-wool Plaid Robes, 2 small 2 medium, 1 large	16.50	6.95
Unlined Rayon Robes, 3 small, 2 large	35.00	19.95
pairs **Garters**	.55	.29 4 pr. 1.00
pairs **Suspenders.** Regular and extra long	1.50	.75
pairs **Suspenders.** Regulars and extra long	2.50 & 3.00	1.50
pairs **All-Wool Gloves.** Small, medium, large	2.00 & 2.50	1.00
pairs **Imported Lambs-Fur Lined Gloves,** dark brown. Sizes 8 to 10½	13.50	6.95
pairs **Imported Fur-lined Gloves,** dark brown. 8½ to 10	13.50	6.95
pairs **Imported Fur-lined Pigskin Gloves,** 9 to 10½	16.50	9.95
pairs **Imported Pigskin Gloves;** dark brown, dark grey and natural. Sizes 8 and 8½ only	10.00	4.95
All-wool **Imported Argyle Sweaters,** slip-on. Sizes 40, 42, 44.	18.50	10.95
All-wool Pullover Sweaters, mostly imports. 36-44	7.95 to 13.50	5.95
All-wool Slip-On Sweaters, many imports. Small, medium and large	5.95 to 7.50	3.95
Natural Pigskin Overnight **Zipper Bags.** plus tax	18.50	9.95
Pigskin Zipper **Week-Enders.** plus tax	35.00	19.95
Casual Shirts, Small, medium and large	7.50	4.95
Casual Shirts, small, medium and large	8:50 to 10.95	6.95
Casual Shirts. Small, medium and large	12.50 to 13.50	8.95
Casual Shirts. Small, medium and large	15.00 to 16.50	10.95
Casual Shirts. Small, medium and large	20.00	14.95
Felt Hats, odd lot. Sizes 7¼ up	7.50	4.95
Felt Hats, odd lot. Sizes 7⅛ up	10.00	4.95
"Guardsman" Felt Hats. Some Shop Worn. Sizes 7⅜ up	12.50	4.95
"Regent" Hats. Suede finish. Odd lot. 7⅛ up	15.00	8.95
"President" Hats. Beaver finish. 7¼ up	20.00	9.95
Cigarette Boxes, clear plastic	2.50	1.25
Toiletries—½ Price—Plus Tax.		
Billfolds and Novelties—½ Price—Plus Tax.		

NO C.O.D.'s. ALL SALES FINAL. NO EXCHANGES. NO RETURNS.

All advertised items subject to prior sale.

Saltz F st

1341 F STREET

Johnston Advises Bank Loans Abroad

Marshall Plan Helpless Without Aid Of Private Businessmen, He Says

By S. Oliver Goodman

Without the aid of private businessmen, "a dozen Marshall Plans will never solve the real problem of European recovery," Eric A. Johnston declared last night.

Speaking at a Mayflower Hotel dinner of the Washington Chapter of American Institute of Banking, the president of the Motion Picture Producers Association of America proposed a "Peace Production Board" to facilitate private production loans abroad. More than 1350 bankers, their wives, Government officials and other guests heard Johnston detail the "PPB" Plan."

Under his proposal, the new board would pass on worthy private investments abroad. The lending bank would assume 5 per cent of any loss and the borrowing bank another 5 per cent. The 90 per cent remainder would be guaranteed by the Government as in war production days.

Warns Against Dole

The Government is not equipped to seek out and assist private business in other countries, Johnston said.

"We all want the Marshall Plan to be a springboard for Europe instead of a wheel chair, he declared. "We don't want it to begin as a handout and run on from year to year as a dole."

If a real European recovery program based on self-help is carried out, Johnston added, "we've got a real promise of a peaceful, stable world, and we've got a new string on the bow of American economy."

Johnston is a former president of the United States Chamber of Commerce and is a director of two banks on the Pacific Coast.

Presiding at the fortieth annual dinner of the AIB was Theodore P. Cowgill of Riggs National Bank. An entertainment program was preceded by the presentation of a watch to Kenneth O. Hulse of the Hamilton National Bank, in appreciation of his services as immediate past president of the AIB chapter.

Notable Guests

Among the notable guests introduced were Thomas B. McCabe, new chairman of the board of governors of the Federal Reserve System; Garnett A. Carter of Atlanta, president of the American Institute of Banking; John W. Snyder, Secretary of the Treasury; Preston Delano, Comptroller of the Currency; Maple T. Harl, chairman of the Federal Deposit Insurance Corporation; District Commissioner John R. Young and Richard A. Norris, president of the District Bankers Association.

Preceding the dinner, local banks gave receptions for distinguished out-of-town guests and local government officials.

Notables at Bankers' Dinner

The Washington Post

GET-TOGETHER—Talking with Eric A. Johnston (left), guest speaker at last night's fortieth annual banquet of the Washington Chapter of the American Institute of Banking, are Theodore P. Cowgill (center), of Riggs National Bank, and Garnett A. Carter of Atlanta, president of the American Institute of Banking. Johnston, president of the Motion Picture Producers Association of America, proposed a "Peace Production Board" to facilitate private production loans abroad

ARCTIC—From Page 1

British Ship Approaching Disputed Antarctic Area

the British people, not only of shame, but of the danger of allowing reckless rulers to cast away defense," the editorial said.

"For when they were strong they had only two known enemies and one jackal to reckon with. Now that victory and folly have left them weak, they tempt every third or fifteenth-rate state on the map to change from friend to foe."

Chile Studiously Avoids Insults, Official Says

Santiago, Chile, Feb. 21 (U.P.).—Chile is studiously avoiding making any insulting or inflamatory remarks about other governments in maintaining its right to Antarctic territories, Undersecretary of Foreign Relations Manuel Trucco said today.

He referred to a statement made in London yesterday by Lord Tedder, that the "jackals"—apparently referring to Chile and Argentine—were "yapping and snapping at the British lion."

U. S. Expedition Ships Leaving Antarctic

The United States Navy announced last night that its Antarctic expedition had helped the icebound Finn Ronne expedition ship break loose from frozen Marguerite Bay, 800 miles south of Cape Horn.

The Navy said it had received word from the U. S. S. Burton Island that it and the U. S. S. Edisto, the two icebreakers that make up the Navy expedition, were to leave the Antarctic today.

The Navy's second postwar Antarctic Development Porject, as it is called, is training men and testing equipment under extreme cold conditions. The Navy said scientific exploration was conducted to a limited degree.

The expedition was announced last November 2.

Transit Problems Silver Spring Topic

Public transportation problems will be discussed by the Allied Civic Group of Silver Spring tomorrow at 8 p. m. with public utility officials at a meeting in the hearing room of the Liquor Control Board Building, Colesville rd.

E. D. Merrill, president of Capital Transit Co.; H. S. Burroughs, head of the Washington Subburban Lines, and Albert E. Conradis, Montgomery County public utility agent, have been in-

Imam of Yemen Reported Asking Saudi Arabia for Arms

Cairo, Egypt, Feb. 21 (U.P.).—The new Imam of Lemen was reported today to have asked Saudi Arabia for planes and arms, presumably to combat riots and revolution which reportedly broke out in the tiny Middle Eastern kingdom after the death of Imam Yahya.

The independent weekly Akhbar El Yom, did not identify the new ruler except by title. Other reports have named the new chief of state as Abdullah Ibn el Wazir, brother of one of Yahya's sons-in-law.

Abdul Rahman Assam Pasha, secretary general of the Arab League, said today league representatives in Saudi Arabia had reported two of the old Imam's sons, the Emirs Hassan and Hussein, had been killed and a third, Emir Ali, wounded in the battle for the throne.

Akhbar el Yom reported Emir Seif el Islam, said to have been Yahya's choice for "crown prince" of Yeman, had escaped death and was recruiting tribesmen for a war against Abdullah Ibn Wazir.

A fifth son, Abdullah "The Silent," left London for Cairo last night after receiving reports of his father's death.

Full or part-time courses for Veterans entitled to subsistence under G. I. Bill

SPANISH EXCLUSIVELY

NEW CLASSES NEXT WEEK

- Conversation and Writing
- For Foreign Service
- For College Examinations
- Commercial Spanish

SANZ SPANISH SCHOOL
1128 Conn. Ave. RE. 1513

ADVERTISEMENT ADVERTISEMENT

FOUND!

Found—Inexpensive dry cleaning with a *money-back* guarantee. If you're tired of paying *high* prices for dry cleaning, and if you want dry cleaning that's *guaranteed*, then go to the Aristo store in your neighborhood.

Aristo makes you this guarantee: We will refund in full the amount you pay for *any* Aristo dry cleaning job if it is not *as good* as any other dry cleaning job you have *ever* had done, at *any* price.

Men's dark wool suits and ladies' one-piece plain dark dresses cleaned for only 49c by Aristo. Go to your neighborhood Aristo store and find out for yourself that Aristo dry cleaning is as good as, or *better*, than any other dry cleaning at any price. There are 70 Aristo Dry Cleaning stores all over town to serve you.

Over 60 Years of Quality Service

EXPERT PACKING AND CRATING

China-Glass Furniture

Foreign and Domestic Shipments

Merchants Transfer & Storage Company

920 E St. N.W. NA. 6900

Tomorrow 8 A.M. to 2 P.M. SALE

Office Supplies, Gifts and *WHEW!!!*

TYPEWRITERS 99¢

(5 OF 'EM) STANDARD COMPLETE OPERATING

We're having our annual price demoralization tomorrow, and if you don't think it will be a carnival for you, just check these prices!

29 PEN BASES & PENS Round, square, tall and short. Values up to $13.......... 98c

3 CALCULATORS They work, even if they are old! Value $88... $29.99

TYPEWRITER RIBBONS Strictly new, staple merchandise. Were 80c........ 28c

2 PORTABLES Get this: Corona No. 3's, with case. Were $26.50.. $4.88

ALUMINUM TRAYS Hammered style, 27 of 'em in lotsa sizes. Values to $11 $1.99

5 TYPEWRITERS Woodstocks for almost any office. Were $78.50 $26.50

CHAIRS; every conceivable style, not the fanciest you've ever seen. 35 of 'em. Were $16. ....New $3.99

CARBON PAPER; really lovely stuff, but it's 3x5 in. We thought we could sell it for $1.60 per hundred!.........21c

MIMEOGRAPH; just one, but it's a bargain! Model 77A, automatic platen release, semi-automatic inking counter, hand paper-feed; originally cost $180. $47.77

BURROUGHS ELECTRIC ADDING MACHINES; 2 of 'em, complete on stand; 13 columns; overhauled by UNITED and guaranteed! Not $165.00, but $57.77

190 ADDRESSOGRAPHS; and they're brand new! Made for the Army for $39.50 each. Weigh only two pounds .... hand operated turn out 10 addresses per minute..............$8.88

COPY HOLDERS; a must for your typists and stenographers. Not $22.50, but $4.99

VINYL PLASTIC CLUB CHAIR in brown. Got a waiting room? Not $139.50. $77.77

LEATHER LAMPS are selling for one low price. Don't miss 'em.....$12.50 (P.S.: All other lamps are half price.)

PENCIL SHARPENERS for all size pencils for all size homes and offices! You need one and they're not $2.25! $1.59

SCISSOR ACTION ASH TRAYS; for your desk, table or just put it on a knick-knack shelf. Bronze finish on copper. $1.88

SMOKING STANDS; some styles have scissors style ash receiver. Choose your style but don't pay $17.50! ... $6.66

DECORATIVE BOOK ENDS, modern style. Gold, black, pink chartreuse. $5.00 the pair? No!!! ....Pr. $1.00

SODA MIXER; for any sparkling beverage. Remember, summer's coming! We've taken 34% off the price....99c

LUCITE DESK SET; a four-piece job. It's nice, but don't pay $17.50! $8.88

HI-JACS; numbered 1 to 8. Not $2, 69c

BOOK CASES by Herman Miller. Paldao wood. Closed doors. Not $132.50. $88

BLEACHED MAHOGANY DESK by Herman Miller. Floor Sample, 24x49½ in. $175.00

PALDAO LOW CABINET by Herman Miller. It was $89, you know!..$49.00

KOROSEAL LOVE SEAT in red plastic. Doesn't sound very romantic, but it's a dreamy bargain. Was $222...$124.50

BAR GADGETS; oodles of 'em! Ice picks, bottle openers, strainers, lemon squeezers. Not 69c but ....ea. 22c

BAR BOY; the gadget of many uses, for your bar, of course. Not $1, but.. 59c

DECANTERS AND VASES; they make swell gifts and they're half price!

"TOWN CRIER" COCKTAIL SHAKERS. Bell rings as you shake cocktail. We don't know why. Was $18.50. $9.99

1 TYPEWRITER Standard.......$8.88

2 TYPEWRITERS, Standard $16.66

EXECUTIVE WORK ORGANIZER for executives or to make you feel like an executive. Value, $100.00....New $16.66

STATIONERY: All kinds . . . too many to describe but we'll have it piled up for you to mull over. Price: WHEW!

ASH TRAYS; green metal-leaf, with metal frog who seems to have been assigned to snuff out cigarette butts. (For this our buyer got orchids). Were $2.00. New 98c

MULTILITH; this one involves a lot of money but not as much as it did before this sale! It's a model 1227, in operating condition and ready to turn out millions of copies. It was $1,375.00. New $699.99

Many Other Items Too Numerous To List!

No Mail ● No Phone ● No C.O.D. Orders

CASH ONLY ● ALL SALES FINAL

UNITED TYPEWRITER COMPANY
813 14th St. N.W. RE. 1177
SALES—REPAIRS—RENTALS—SUPPLIES—FURNITURE

BIOW ASSOCIATES

To tell the truth - WE chopped them down

George Washington's Birthday is the signal for us to chop prices on office furniture every year. One of two sales we hold yearly.

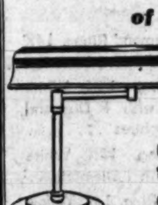

OFFICE LAMPS

Odds and ends, 12 styles, were from $6.95 to $21.25.
Closing out at... 5.00 Each

BOOKCASES

	Were	Now	Quantity
Bookcases—Sectional, glass doors, 3 section, top and base 9½" deep inside, walnut finish	49.25	40.00	22
Bookcases—Sectional, glass doors, 3 section, top and base 13½" deep inside, walnut finish	73.70	58.45	3
Bookcases—3 adjustable shelves, 9½" deep, mahogany finish open top	19.80	10.00	11

CHAIRS

	Were	Now	Quantity
Chair—Wing back, brown top grain leather	215.50	135.00	1
Chair—Wing back, green Koroseal	179.00	105.00	2
Chair—Fan back, yellow Koroseal	145.86	95.00	1
Chair—Arm, tan buff leather	140.25	75.00	1
Chair—Swivel, walnut, upholstered in buff leather, 1 green, 2 maroon, 2 brown, 3 red	77.50	49.50	8
Chair—Side, without arms, leatherette, brown, maroon	9.95	5.95	18
Chair—Side, no arms, walnut, brown plastic upholstery	24.75	17.50	21
Chair—Side, no arms, walnut, black leatherette upholstery	21.00	15.00	3
Chair—Bank of England swivel, walnut	29.50	22.50	6
Chair—Club, key arm, light green top grain leather	132.50	99.00	1
Ottoman—Dark green Koroseal	40.75	25.00	1
Ottoman—Dark green Vinylite	40.00	25.00	1

DESKS

	Were	Now	Quantity
Desk—Flat top, single pedestal, 38x20, walnut	48.35	39.50	8
Desk—Kneehole, Chippendale style, mhg. 42x23	55.00	33.00	5
Desk—Executive, flat top, leg type,, walnut, 60x32	86.95	70.00	3
Desk—Double Pedestal, limed oak, leg type, 45x23	71.25	60.00	2
Desk—Single Pedestal, golden oak, leg type, 42x30	58.00	40.00	5
Desk—Executive, golden oak, leg sype, 60x34	80.00	60.00	2
Desk—Executive, walnut, leg type, 60x34	92.25	69.50	4

OTHER

	Were	Now	Quantity
Table—Walnut, 60x34	55.00	45.00	2
Table—End, step type, 1 blonde, 3 walnut	25.00	17.50	2
Telephone cabinet, chippendale, mahogany	109.50	75.00	1
Benches—Chrome, leatherette upholstery (3 red 1 brown)	19.95	14.50	4
Lamps—Torchier, bronze, metal	28.35	19.50	7

EXTRA SPECIAL THREE PIECE GREEN LEATHER SECTIONAL SOFA WAS 375.00 NOW $200

All Sales Final

BIOW ASSOCIATES OFFICE FURNITURE
1217 H Street N. W. EX. 0715

7 good reasons for shopping at the YMS...

TOMORROW, 9 A. M. 'TIL 1 P. M.

Nationally Famous

CLIPPER CRAFT

Aristocrat Worsted . . .
Worsted Gabardine . . .
Doesheen Gabardine . . .

SUITS *for only* $50

MEN! . . here are the new spring suits in the popular fabrics that you have been looking for . . . every one all-wool and handsomely tailored . . . Single and double-breasted models in all the wanted colors. Sizes for regulars, shorts and longs.

Other Clipper Craft Suits, $40 and $45

Clipper Craft Topcoats, $40

Sport Coats, $26.50

Just Arrived! Ronson Lighters $6 to $12.50

Fused "stub" collar white broadcloth shirts by "JAYSON" . . . Smartly tailored and full cut to assure fit and comfort. Sizes 14 to 17.

$3.50

Others $3.95 to $6.75

"Botany" wool ties in new stripes, figures and authentic Scotch Clan plaids. All the popular colorings.

$1.50

Other Botany Ties, $1

Lee "Skytop," a fine snap brim fur felt—pinched front model. New spring shades. One of Lee's most popular pre-shaped hats.

$10

Others $7.50 to $20

Cotton pajamas in notch collar and middy styles . . . Elastic and drawstring waistlines. Neat patterns. Sizes A to D.

$3.79

Others, $2.65 to $10

Surretwill slacks in the most popular solid shades for spring . . . zipper closures and pleated fronts.

$15.95

Others, $10.95 to $25

Cardigan jackets of fine all-wool fabric in green, blue, sandune, maroon, grey, camel. Small, medium and large

$17.95

Other Jackets up to $30

SINCE 1911 . . . FAMOUS FOR FAMOUS MAKES

The Young Men's Shop
36th Anniversary Year at 1319 F Street
MEN'S CLOTHING DIVISION ENTRANCE, 1323 F STREET

Taft Wants U. S. Aid In Palestine Police

Demands Vigorous Backing for U. N. Plan Enforcement

By the United Press

Senator Robert A. Taft (R., Ohio) last night called upon this Nation to "cooperate vigorously" with the United Nations in creating an international police agency to enforce partition of violence-packed Palestine.

Taft threw his weight as Republican Senae leader behind strict enforcement of the U. N. decision to divide the unhappy Holy Land into Arab and Jewish states. And he said the United States must play a leading role in such enforcement.

The Senator, a leading Republican presidental candidate, said a U. N. police force appears to be the only agency that can avert "confusion and civil war" while the partition plan is being established.

Taft's strong statement was issued on the eve of U. N. Security Council debate on Palestine, in which the United States position on enforcement of partition is expected to be clarified. Warren R. Austin, United States delegate to the U. N., is to participate in top-level policy conferences on Palestine starting here today.

Taft urged that the United States embargo on arms shipment to Palestine be continued only if it is found to be in harmony with the policy of the U. N. Palestine Commission.

Diplomatic informants said, however, that the American policy on Palestine will not be finally determined until Austin meets tomorrow with Secretary of State George C. Marshall, Undersecretary of State Robert A. Lovett and other State Department officials. They said the question was "still open" so far as this Government is concerned.

The decision will be communicated to President Truman, now in the Caribbean, for final approval.

Damascus Reports

British Send Force to Meet Arab Attack

Jerusalem, Feb. 21 (AP).—An Arab military source in Damascus, Syria, said tonight the British have moved 80 armored vehicles into the Beisan Valley in northern Palestine to avert an Arab strike at Jewish forces.

This information came from a staff officer of the Yarmouk army of Fawzi Bey Al Kaukji. Beisan is little more than 50 miles north of Jerusalem. Arabs said yesterday about 1500 of their troops had launched an offensive in that area which might cut the Holy Land in two and poise the Arabs for a sweep toward Tel Aviv.

The officer asserted the British were trying to prevent the Arabs from attacking a Jewish Hagana force which he estimated at 1200.

Violence erupted in Jerusalem tonight after a day of calm.

In the Arab district of Katamon, Arab riflemen drove off 12 Jewish tommygunners who tried to penetrate road blocks. Several shots were heard from the old walled city. An explosion also occurred.

Arab dynamiters blasted a Jewish-owned house in the no man's land between Jaffa and Tel Aviv. The body of a British soldier was found in Kifa.

COUNCIL—From Page 1

U. N. to Face Turning Point

partition unless it was backed by an international army on the scene May 15, when the British surrender their Palestine mandate and their responsibilities for law and order.

Will the Council be able to supply an international force? Opinion is that if the United States takes the lead there is some chance of this. It is fairly plain the United States does not want to take this lead for several reasons.

One is oil. Some Arab states opposing partition are rich in oil being exploited by American interests.

Another is Russia. The American fear is that Russia would demand participation for her troops in any Palestine service.

Another is domestic politics. An offer to send American troops to Palestine would almost certainly cause an American public outcry.

The United States position is a top secret in Washington. American Delegate Warren R. Austin is in Washington for the weekend to get the line from Secretary of State George C. Marshall. It is understood he will make a statement early in the Council discussion.

Other possibilities facing the U. N.:

1. The Security Council might try to force the Jews and the Arabs to conciliate.

2. The U. N. might call a special session of the Assembly and try some other solution such as a federalized state in which both Jews and Arabs took governmental part.

3. The U. N. Palestine Commission might proclaim the existence of a provisional Jewish state. Presumably, this state might immediately acquire legal rights to buy arms, train an army and perhaps apply provisionally for U. N. membership. Arab attacks on such an eternity would present the U. N. with a cleaner case of aggression on which to act.

Copyright, 1948, N. Y. Herald Tribune

Veteran Soldier Leads Arabs

Associated Press WIREPHOTO

FAWZI BEY AL KAUKJI, selected by the Arab League at its recent meeting in Cairo, is commander of the volunteer Arab armies fighting Palestine partition. Pictured in his headquarters in Damascus, Syria, he wears a sporty check jacket

Pound Studied As Trade Lift

London, Feb. 21 (UP).—Western European financial experts opened talks in London today on the possibility of increasing trade by using pounds sterling instead of gold or dollars.

The immediate aim is development of western European trade until Marshall Plan aid begins to flow. Methods also will be explored for enabling interconvertibility to be linked with the Marshall Plan on a basis of pooling resources.

The Treasury announced that Palestine and Trans-Jordan were dropped from the sterling area effective (Saturday) midnight.

Palestine was dropped because of the approaching end of the British Holy Land mandate. Trans-Jordan, which uses the same currency as Palestine, was included because it was technically impossible to work out any other method.

Palestine's sterling balances of about 400 million dollars will be blocked, but 28 million dollars will be released to meet immediate requirements and more will be unfrozen later, the Treasury said.

Arabs in War on U. N., Morgenthau Says

Former Secretary of the Treasury Henry Morganthau charged here last night that the Arabs "have declared war on the United Nations."

This war, he said, is "imperilling the peace of the world, the lives of 700,000 Jews in Palestine, and the hopes of hundreds of thousands of homeless Jews in Europe."

He spoke at Hotel Shoreham, to open a national conference of Jewish leaders summoned to launch a Nation-wide campaign to raise 250 million dollars for the United Jewish Appeal for refugees, overseas needs and Palestine in 1948.

"If the United Nations fails, then who knows where the next atomic bomb will fall," he asked."

Full scope of the fund-raising campaign was pointd up by the former cabinet member. Total needs of the United Jewish Appeal agencies in 1948 will amount to $395,367,000. Of this sum, he explained, $283,156,000 is required by the United Palestine Appeal for mass imigration and settlement of Palestine as sanctioned by the United Nations; 98,547,000 by the Joint Distribution Committee for European relief and rehabilitation, and $13,664,000 by United Service for New Americans, for adjustment of newcomers to United States.

"Not so long ago the frontier of the survival of our democracy was on the Rhine," declared Morgenthau. "Today the frotier of the survival of the Jewish people is in Palestine. We must forget that the heroic defenders of Palestine are defending our freedom and our rights, too."

William Rosenwald, of New York, national chairman of UJA and honorary president of United Service for New Americans, termed decision to raise the unprecedented sum "an understanding by American Jews" to the present crisis.

"The world in its history," said Rosenwald, "will judge the degree of our resolve to take our rightful place in the reconstruction of world Jewish life through our support of the United Jewish App eal in 1948."

A third speaker, Dr. Israel Goldstein of New York, national chairman of both UJA and UPA, said that solution of Jewish homelessnessin Europe is a Jewish state in Palestine, and that the fund-raising campaign "is not merely an alleviation of the problem of those whom it seeks to help."

Commenting on recent developments in Paletsine, Dr. Goldstein emphasized that United States must provide leadership in the U. N. Security Council to secure implementation of the U. N. partition decision.

"Nothing less than American leadership and initiative in this problem will save the prestige of the United Nations and prevent the moral bankruptcy of this one organization on which world peace depends," said Dr. Goldstein.

DIAMONDS WANTED!

Highest cash prices for diamonds, old gold. Rely on our 81 years' record.

Burnstine's

919 F Street, N. W.

81 YEARS OF RELIABILITY

FOUR-HOUR WASHINGTON'S BIRTHDAY

SALE

MONDAY 9 to 1

Suitings and Coatings Hand-tailored to Your Individual Measure for Ladies and Gentlemen

20 suits or coats that formerly sold for $70. Choice 100% all-wool materials hand-tailored to your measurements. NOW 47.50

34 suits or coats that formerly sold for $80. Desireable patterns made to give you perfect fit and satisfaction. NOW 56.50

31 suits or coats in our De Luxe garments. The finest domestic and imported materials that formerly sold for $95 and $100. NOW 68.75

Choose from Shetlands, Tweeds, Hard-finished Worsteds, Gabardines and Flannels. All 100% all-wool Domestic and Foreign materials.

If you are tall, short, stout or slim you are guaranteed a perfect fit. Choose your own style and name your preferences . . . you'll be delighted.

JEROME W. WITT

Custom Tailors to Ladies and Gentlemen

1011 H STREET N.W.

Free parking 2 doors east of store

SAVINGS UP TO 90% in this G. WASHINGTON BIRTHDAY SALE at SCHWARTZ F st.

The biggest sale in our 59 Years with such outstanding reductions you can't afford to miss it. All items listed are from our regular stock. Some are soiled but most are in excellent condition. All taxable items include the tax.

NO PHONE OR MAIL ORDERS PLEASE
ALL MERCHANDISE LISTED ON SALE
MONDAY FROM 9 A.M. TO 2 P.M.

GROUP OF BRACELETS, GOLD ON STERLING—FROM $9.00 TO $36.00 ....NOW $1.95
EARRINGS, FROM $6.00 to $24.00 ....NOW $1.95
32 STERLING SILVER ASH TRAYS IN SHAPES OF FOUR-LEAF CLOVERS. WERE $2.50 ....NOW 1.75 ea.
BIRTHSTONE RINGS FROM $19.75 to $120.00 ....25% OFF

WATCHES

3 Lady's 17 Jewel Watches. Regularly priced from 57.50 to 62.50 Now $29.95
1 Lady's 14K Gold Watch, 17 jewels, was 59.50 ....Now 29.95
1 Lady's Watch, 14K Gold Sport Watch, 17 Jewels, was 170.00 ....Now 95.00
2 Lady's 17 Jewel Sport Watches, were 55.00 ....Now 27.50
2 Lady's 17 Jewel Sport Watches, were 47.50 ....Now 29.75
8 Lady's 7 Jewel Watches, were 30.00, Now 19.75
2 Lady's 17 Jewel Watches, were 37.50, Now 19.95
7 Lady's 17 Jewel Watches, were 43.50, Now 27.50
1 Lady's Mido Multifort Watch 14K Gold, was 136.00 ....Now 89.75
3 Lady's 7 Jewel Watches, were 29.75 to 33.75 ....Now 18.95
4 Men's 7 Jewel Watches, were 22.00, Now 11.00
6 Men's 17 Jewel Watches, were 30.00, Now 14.75
4 Men's 9 Jewel Watches, were 29.75, Now 19.75
2 Men's 17 Jewel Watches, were 37.50, Now 19.95
2 Men's 17 Jewel, Steel Case Watches, were 37.50 ....Now 19.95
2 Men's 17 Jewel Pocket Watches, were 37.50 ....Now 21.75
1 Man's 17 Jewel Water-resistant Watch, was 45.00 ....Now 24.75
1 Man's 17 Jewel Water-resistant Watch, was 53.00 ....Now 29.95
1 Man's 17 Jewel Water-resistant Watch, with Bracelet, was 60.00 ....Now 39.75
1 Man's Gold-filled watch, Water-resistant, was 62.50 ....Now 39.75
2 Men's 14K Gold, 17 Jewel Watches, were 95.00 & 99.50 ....Now 59.95
2 Men's 14K Gold, 17 Jewel Watches, were 125.00 ....Now 69.95
2 Men's 14K Gold, 17 Jewel Watches, were 160.00 and 163.50 ....Now 97.50

COSTUME JEWELRY

6 Pins, gold on Sterling, stone set, were from 60.00 to 84.00 ....Now 29.95
10 Pins, gold on sterling, stone set, were from 48.00 ....Now 14.95
8 Pins, gold on sterling, stone set, were 38.40 ....Now 11.95
14 Pins, gold on sterling, stone set, were 36.00 ....Now 7.95
15 Pairs of Clip-pin combinations, were 30.00 pr. ....Now 5.95
A Group of pins ranging from 9.00 to 24.00, Now 1.95
10 Bracelets, gold on sterling, were 12.00, Now 5.95
3 Bracelets, gold on sterling, were 34.80, Now 7.95
3 Bracelets, gold on sterling, stone set, were 63.50 ....Now 19.95
A Group of bracelets, gold on sterling, were 9.00 to 36.00 ....Now 1.95

SILVER

20 Silver Plated Well and Tree Platters, were 11.00 ....Now 6.60
10 Silver Plated double Vegetable dishes, were 12.00 ....Now 6.60
21 Silver Plated Bottle Openers, were 2.50, Now 1.45
8 Silver Plated shell shaped fruit bowls, were 18.00 ....Now 9.95
5 Silver Plated Fruit Bowls, were 10.00, Now 5.95
2 Silver Plated Candy Dishes, were 17.00, Now 7.95
10 3-pc. Silver Plated Cream and Sugar Sets, were 7.50 ....Now 4.50
5 Silver Plated Center Pieces, were 15.00, Now 6.50
36 Sterling Silver Candle Snuffers, were 2.50 ....Now 1.95
8 Miniature double Vegetable dishes, for cigarettes, were 7.00 ....Now 4.95
5 Silver Plated Dinner Bell Cocktail Shakers, were 25.00 ....Now 15.00
8 Eight inch Sterling Silver Compotes, were 13.00 ....Now 9.95
18 Heavy Silver Plated Cigarette Urns, were 3.95 ....Now 2.40
1 Silver Plated Tantalus, was 65.00, Now 49.50
15 Sterling Silver Cheese Knives, were 2.00, Now 1.50
21 Sterling Silver Bent Handle Baby Spoons, were 2.25 ....Now 1.85

MISCELLANEOUS

35 Dunhill Lighters, windproof, were 1.00, Now .09
10 Dunhill Lighters, windproof, Sterling Silver, were 9.00 ....Now .69
A Group of genuine leather Billfolds with Army, Navy and Air Corps insignia, were 3.00 up to 9.95 ....Now .49
A Group of genuine leather Picture frames for desk or pocket, were 1.00 up to 2.50, Now .49
A Group of genuine leather Billfolds, were 2.95 up to 10.00 ....Now .98
A Group of genuine leather Billfolds, were from 5.00 up to 15.00 ....Now 3.95
CUSTOMBILT Pipes, were from 5.00 up to 10.00 ....Now 25% OFF
20 Genuine leather Key Cases, were 3.00, Now .69
33 Lady's Billfolds, were from 2.75 up to 8.00 ....Now .98
8 Leather Cigarette Cases, were 3.00, Now .39
A Group of Lucite Tobacco Jars and Pipe Racks, were from 5.00 up to 7.50, Now .89
A Group of Lucite Cigarette Boxes, were from 5.00 up to 7.50 ....Now .89
ALL MEN'S MILITARY KITS....1/3 OFF

Schwartz F ST. 1305 F ST. N.W

HOME OF FLAWLESS DIAMONDS FOR 59 YEARS

20% TO 90% REDUCTIONS in this big G. WASHINGTON BIRTHDAY SALE at Charles Schwartz & Son

SUPER SPECIALS

15 MEN'S WATCHES, $24.75 TO $65.00 NOW ½ PRICE
49 STONE SET RINGS FROM REGULAR STOCK, 25% OFF
GENUINE LEATHER PICTURE FRAMES, ½ PRICE
GENUINE LEATHER CIGARETTE CASES UP TO $4.50, NOW 49c
GROUP OF COSTUME PINS, STONE SET, STERLING, 2/3 OFF
SPECIAL GROUP OF EARRINGS FROM $3.60 TO $18.00, NOW 95c
7 STERLING SILVER BRACELETS FROM $7.20 TO $18.00, NOW $1.95
RELIGIOUS MEDALS UP TO $5.00, NOW 49c
FAMOUS STANDARD TELEVISION SETS, FLOOR MODELS, FULLY GUARANTEED, 20% OFF
7 EMERSON TABLE MODEL RADIOS, WERE $29.95, NOW $19.95
Floor Samples and Demonstrators

ALL MERCHANDISE LISTED ON SALE FROM 9 A.M. UNTIL 2 P.M. MONDAY ONLY

Taxable Items Include Tax

WATCHES

	WERE	NOW
15 Ladies' 17-Jewel Strap Watches, Sweep-Second Hand. Specially adaptable for Nurses	$39.00	$17.95
7 Ladies' Yellow Gold-filled Watches	27.50	14.75
8 Ladies' Yellow Gold-filled Watches	30.00	14.75
2 Ladies' Watches, 15 Jewels. White Gold-filled	34.75	13.75
1 Lady's 14K White Gold Watch, 17 Jewels	49.50	17.75
3 Men's Watches, 17 Jewels, Sweep Second Hand, Luminous Dial	41.50	19.95
16 Men's Watches, 7 Jewels Stretch Bracelet	21.75	9.95
3 Men's Winton Watches	24.75	9.95
2 Men's Winton Watches, 17 Jewels, White Gold-filled, Luminous Dial	39.75	19.95
2 Men's Rensie Watches, 17 Jewels, Sweep Second Hand	42.50	17.95
4 Men's 14K Yellow Gold Watches, 17 Jewels with Stretch Bracelet	59.50	29.95
15 Men's Watches from $24.75	65.00	½ Off

RINGS

	WERE	NOW
6 Ladies' Diamond Rings, 14K Yellow Gold	$19.95	$9.95
1 Dinner Ring, 18K White Gold, set with 1 Diamond and 2 Sapphires	89.75	49.75
1 Dinner Ring, 18K White Gold set with 1 Diamond	15.00	9.95
1 Friendship Ring, 14K Yellow Gold, set with 1 Diamond	39.75	19.95
A group of Simulated Birthstone Rings for Ladies and Misses	$5.95—15.00	½ Off

SILVER

	WERE ea.	NOW ea.
21 Sterling Silver Ash Trays, large leaf design	5.00	2.95
8 Sets of 12 Silver Plated place card holders	1.80	69c
A group of Silver Plated bread trays, candle holders, bread and butter dishes, water pitchers, meat platters, sandwich trays, and cake plates and other assorted pieces . . . all from our regular stock		20% Off

COSTUME JEWELRY

	WERE	NOW
10 Beetle Pins, gold on sterling	16.80	3.95
Matching Beetle Earrings	16.80	3.95
6 Animal Earrings, stone set and gold on sterling	18.00	4.95
6 Stone set clips, gold on sterling	30.00 pr.	3.95 pr.
7 Lapel Pins, gold on sterling	6.00	1.95
6 Chatelaines, gold on sterling	14.40	5.95
5 Lapel Pins, stone set, gold on sterling	24.00	4.95
A group of costume pins, sterling silver, from 9.00 to	16.00	2/3 Off
3 Heart and Arrow Pins, stone set gold on sterling	18.00	4.95
4 Large Costume Pins, stone set gold on sterling	36.00	8.95
8 Bracelets, gold on sterling, choice of several designs	36.00	3.95
5 Link bracelets, large links with identification disc	4.95	1.95
Sterling Silver Compacts from 14.40 to	21.60	4.95

MEN'S JEWELRY

	WERE	NOW
5 10K Gold Neck Chains for military tags, religious medals, etc.	26.15	13.00
24 Swank Gold-Filled Chains	10.00	5.95
12 Sets of McCurrack personalized key chains, collar pins and tie holders, 9.00 to	20.00	5.95
8 Sterling Silver Loop Tie Holders	4.20	1.95
5 Sterling Silver Loop Tie Holders	3.00	1.29
15 Swank Tie Pins, sterling	4.20	95c
2 Sterling Silver Tie Clasps	4.20	75c
14 Sterling Silver Buckles by Swank	1.30	39c
31 Dunhill Lighters	1.00	9c
18 Leather Cigarette Cases, up to	4.50	49c
9 Wallets, genuine leather	9.00	2.95
6 Wallets, genuine leather	6.50	1.39
5 Writing Pads, genuine leather covered	4.75	49c
21 Writing Pads, cloth covered	7.00	16c

RADIOS

(All radios are demonstrators)

	WERE	NOW
1 Emerson Table Model	54.95	29.95
3 Emerson Personal Radios	37.50	19.95
1 General Electric Table Model	29.95	19.95
2 Esquire Table Models	29.95	9.95
2 Zenith Table Models with FM and standard broadcast	89.95	59.95
1 Fada Table Model	17.95	7.95
2 Gold Plated Solitaire personal RCA radios	75.00	37.50

HOME APPLIANCES

Silex Vaculator and other coffee makers, (table samples)		½ Off
Superstar Electric Broiler	$11.95	$6.95
6 Covered Aluminum Pots. 4-Quarts sizes	1.95 ea.	49c ea.
2 Comfortaire Combination Heater and Electric Fan	24.15	12.95
4 Ever-hot Air Flow Electric Heaters	11.95	7.95
2 Apex Upright Vacuum Cleaners, Demonstrators	69.95	39.95
1 Royal Upright Vacuum Cleaner, Demonstrator	54.95	27.50
1 Eureka Vacuum Cleaner, Demonstrator	79.95	49.95
4 10-Pc. Paysee aluminum set . . . Pots and Pans	16.65	8.95

ALL SALES FINAL • NO MAIL OR PHONE ORDERS

BUDGET ACCOUNTS INVITED

Chas. Schwartz & Son

708 7th STREET N.W.

STOP! LOOK! SAVE!

Regular Store Hours
MONDAY
8 A. M. to 10 P. M.

PHONE HO. 1234
PEOPLES DRUG STORES INC
PRESCRIPTIONS

Toiletry SPECIALS

Daggett & Ramsdell
HAND LOTION

Save on this perfected hand lotion . . . it helps keep your hands soft, smooth, youthful looking! A full pint at a 50c savings on each bottle

$1.50 PINT **$1.00**

Daggett & Ramsdell
Perfect
HAND CREAM
$1.00 JAR
69c

ATTENTION:—Certain Toilet Preparations, Luggage, Billfolds, etc., and Jewelry subject to 20% tax under Federal Internal Revenue Act effective April 1, 1944. Alarm Clocks retailing at not more than $5.00 and Watches retailing at not more than $65.00 subject to 10% tax; all others taxed 20%.

FOR COUGHS & COLDS

60c Pertussin for Coughs.............51c
60c Smith Brothers Cough Syrup........49c
Wampoles Creo-Terpin, 3-Ounces....57c
Quinlax Cold Tablets, 24's..........29c
Graham Pexol Cough Syrup..........50c
Milburn Cold Capsules, 12's..........35c
Norwich Respamol, 4-Ounces........47c
Kiddie Kof Suckers, 6's..............29c
J & J Belladonna Plasters............25c
E. Z. Voice Pastilles, 36's.............35c
Foleys Honey & Tar, small............59c
Peoples Brown Mixture, 4 Ounces....25c
35c Hills Cold Tablets................27c
65c Pinex, Concentrated..............45c
Penslar Baby Cough Syrup............25c

EASE NASAL CONGESTION

E. Z. Nasal Spray, dropper bottle.....49c
666 Nose Drops......................23c
Mistol Nose Drops, 2-Ounces........49c
35c Hills Nose Drops..................31c
50c Pineoleum liquid..................39c
50c Vicks Vatronol.....................43c
Keys Perfected Nose Drops............35c
Kondons Nasal Jelly.....................23c
50 Rel Nasal Jelly, Tube...............39c
Dobells Solution, Pint..................35c
Harts Effedron Nasal Jelly..............39c

Smokers' BARGAINS

9c WHITE OWL CIGARS
3 FOR 25c
$4.00 Box of 50

11c PHILLIES PERFECTO EXTRA
3 FOR 30c
Box of 50 $4.50

Attractive Streamliter LIGHTERS
With Spun Glass Wick
$2.50

Feature SPECIAL!

Sale of All Brands of
CHEWING GUM
Unlimited Quantities

Carton of Twenty Regular 5c Packages
79¢

Beech-Nut, Beechies, Wrigleys, Adams, and many, many other flavors available in the brand you prefer at your neighborhood Peoples Drug Store! All you want! Take a carton home for everyone . . . each his particular flavor. A fresh shipment just received for this sale!

This Week Only!

75c BAYERS ASPIRIN 53c
75c BEN GAY 59c
50c FLETCHERS CASTORIA 28c
75c ENO Effervescent SALT 57c
85c BISODOL POWDER 59c
$1.25 S. S. S. Health TONIC 99c
$1.00 REM For Coughs 79c
35c GROVES COLD TABLETS 24c
$1.00 LAVORIS Antiseptic 57c
50c VICKS Nose Drops 43c

HOME REMEDIES

75c Cystex Tablets, small box...59c
35c Freezone for Corns..........29c
Aromatic Spirit Ammonia, Ounce.15c
50c Bisodol Mints, bottle of 100, 39c
$1.00 Zonite Antiseptic, ...67c
Mentholatum, 3-ounce jar.......53c
60c Resinol Ointment, Jar 44c
$1.25 Absorbine Jr. Liniment...79c
Graham Glycerin Suppositories..35c
$1 Stopit Tablets for Headache..79c
$1.50 Anusol Suppositories, 12's.98c
75c Unguentine Rectal Cones...69c
25c B C. Headache Powder, 6's..19c

Prices may vary slightly in Maryland and Virginia Stores on a few items which are under State Contract Laws. Right reserved to limit quantities.

SAVE on THESE

ZIP... THERE'S A NEW BLADE
Here It Is!
Sensational Gillette Super-Speed ONE-PIECE RAZOR AND Gillette DISPENSER with 10 Gillette Blue Blades
REGULAR $1.50 VALUE Special only $1.00
Twist—it's open Twist—it's closed
Biggest Shaving Value Ever!

Sensational one-piece razor with the new blade dispenser that changes blades without wasting a second! Out of the container into the razor in a flash!

GILLETTE Brushless SHAVE CREAM
50c TUBE 33c

AIDS to Better Health

De Vilbiss Nose or Throat ATOMIZER $1.25
Goodwear Hot Water BOTTLES $1.03
Columbia BED PANS $1.98
RENWAL Electric VAPORIZER $2.95

DE VILBISS Electric Steam VAPORIZERS
Cord Attached $3.50

KNAPP MONARCH Electric HEATING PADS
A 3-heat pad with double thermostatic control for safety. Attractively made with moisture-proof cover.
With Cord $4.95
Adjustable Heat Control

APEX Easy To Read FEVER THERMOMETERS
$1.98 Accurate thermometers, complete with protective carrying case. An important item in keeping a family healthy.

SQUIBB 5-Grain ASPRIN
Bottle of 100
49c

New! For Hair More Beautiful . . . All 3 Ways

SHASTA
Beauty Cream
SHAMPOO
A Procter & Gamble Product

hrill to the glorious highlights . . . the smoothness . . . the brightened color of twinkling tresses after a Shasta Shampoo. Your comb g-l-i-d-e-s through your hair . . . no tangled masses to pull out Takes only a tiny bit for a complete hair shampoo.

LARGE JAR **79c**

50c IPANA TOOTH PASTE 29c
50c BARBASOL SHAVE CREAM 29c
$1.00 JERGENS LOTION 69c
50c MENNEN SKIN BRACER 43c

TOOTH PASTES

Squibb, Economy Size Tube.....59c
Colgate, giant size..............41c
50c Iodent, large tube...........43c
50c Detoxol, large tube..........42c
50c Forhans Paste, large tube....34c
40c Dentox, large size...........32c

SKIN LOTIONS

$1.00 Campana Original Balm...69c
Queen Anne Lotion, 3-Ounces...35c
50c Mennen Skin Balm...........43c
Cashmere Bouquet Lotion, giant.33c
Fitch After Shave Lotion.........47c
$1.00 Campana Dreskin..........79c

KREML HAIR TONIC

Keep your hair smooth and neatly groomed without a "plastered" down look. Kreml helps keep dandruff flakes out of your hair, too.

$1.00 SIZE **69c**

83c POND'S FACE CREAMS 69c
$1.00 PACQUINS HAND CREAM 89c
50c VITALIS HAIR TONIC 29c
$1.00 KREML SHAMPOO 79c
50c TRUSHAY LOTION 43c
50c MAVIS TALCUM 34c

AIDS to Loveliness

TONI
HOME PERMANENT with Plastic Curlers
NEW DE LUXE KIT **$2.00**
REGULAR KIT Fibre Curlers $1.25
REFILL KIT. No Curlers $1.00

For Lovelier Hands and Skin
SOFSKIN CREME

Large Jar **98c**
For romantically soft white hands. Excellent as a powder base. Sofskin is so smoothing . . . so soothing. Your skin feels velvety after the first application.

Relieves Crippling
BACK PAINS
FUTURO Sacro-iliac BRACE
New! Better!
$3.85

KOTEX
SANITARY NAPKINS

Buy this economical size of the new comfortable, invisible-end Kotex.
Box of 54
$1.29

KOTEX BELTS 31c

Dutch Turn Down Arbitration Plan

Indonesia Appeals For Guarantee of Truce Compliance

Lake Success, Feb. 21 (AP).—The Netherlands today rejected arbitration as a means of settling the Dutch-Indonesian conflict.

The Dutch position was set forth by Ambassador Eelco N. van Kleffens as the United States Nations Security Council considered its next move in the Indonesian peace negotiations.

The main point of debate was whether the U. N. "good offices" committee—composed of representatives of the United States, Belgium and Australia—should be given broader powers.

Indonesian representative Dr. Ali Sastroamijojo appealed to the council to guarantee Dutch compliance with the recent truce agreement.

He said fears already had been raised by what he called "a unilateral Dutch interpretation" of the principles accepted as a basis

---

Missing in Asia

Army Search For 1636 Abandoned

By The Associated Press

The jungles of India and Burma will hide forever the story of what happened to 1636 American soldiers in World War II.

The Army said yesterday the American Graves Registration service has suspended further search for the bodies of fliers and other American military personnel after more than two years of intensive probing in the wild hinterland. Many of the 1636 men who "failed to arrive at destinations" were Air Force crews believed to have crashed on inaccessible mountain peaks or in jungles seldom if ever traveled by humans.

Maj. Gen. George A. Horkan said in a statement:

"The decision to suspend search and recovery operations in the India-Burma zone was made only after all areas had been carefully investigated not once but several times. To continue these activities would not only prove futile, but would require personnel to subject themselves again to perilous missions which have previously met with no success."

While the searchers here have been called off, any future evidence warranting an inquiry in a specific case will mean a new hunt, the Army said.

U. S. Attache Held British 'Union Boss'

London, Feb. 21 (U.P.).—Willie Gallacher, president of the politbureau of the British Communist Party, charged todoy that Sam Berger, Labor attache at the U. S. Embassy here, is practically running some of Britain's right wing unions.

Gallacher, in a speech opening the annual party congress, said nothing happens and nothing is decided until Berger is consulted.

Gallacher praised Henry A. Wallace and drew applause from the 800 congress delegates when he mentioned the "resounding victory" of the American Labor Party in the congresional election this week in the Bronx.

The congress demanded a general wage increase to compensate for recent price hikes, increased taxation of the rich and increased trade with eastern Europe.

Harry Pollitt, British Communist Party secretary, charged British "right wing and imperialist foreign policy" is heading toward a new war, "led by America against world socialism, communism and popular democracy."

He said the Communists gladly would welcome American assistance in Europe on an ordinary commercial basis. The overriding motive behind the Marshall Plan, he said, is an attempt by American financiers to "help themselves to Europe's markets, raw materials and overseas colonies and build up a western bloc war base against the U. S. S. R. and new democracies."

NEW LOW PRICE!

Your old living room set will surpass new furniture in quality, beauty & comfort with Custom

RE-UPHOLSTERING and RE-DESIGNING

Your 3-pc. living room suite RE-UPHOLSTERED and RE-DESIGNED TO your choice of styles!

Your old living room set is completely torn-down, re-designed to Regency, Lawson, Sectional, Tuxedo, Duncan Phyfe, Chippendale, Chesterfield, Duchess of Windsor or Modern—and then re-upholstered to new beauty and enduring quality.

SOFA AND CHAIR
$59 up
18 MONTHS TO PAY

Phone NAtional 3512 for FREE Estimate. No Obligation
Estimates Given in Nearby Md. and Va.

Custom Upholstering Co.
Bond Bldg., 14th & New York Ave., N. W.
Phone NAtional 3512
or drop us a card and a decorator will call at your home with samples

CUSTOM MADE-TO-ORDER SLIPCOVERS for 3-pc. suite $49 to $159

STANLEY H. HORNER INC.

Announces

THE OPENING OF THEIR NEW SERVICE BUILDING AT 17th AND KALORAMA RD. N.W.

ONE BLOCK WEST OF 16th ST. AT DORCHESTER APTS.

TUESDAY, FEBRUARY 24th

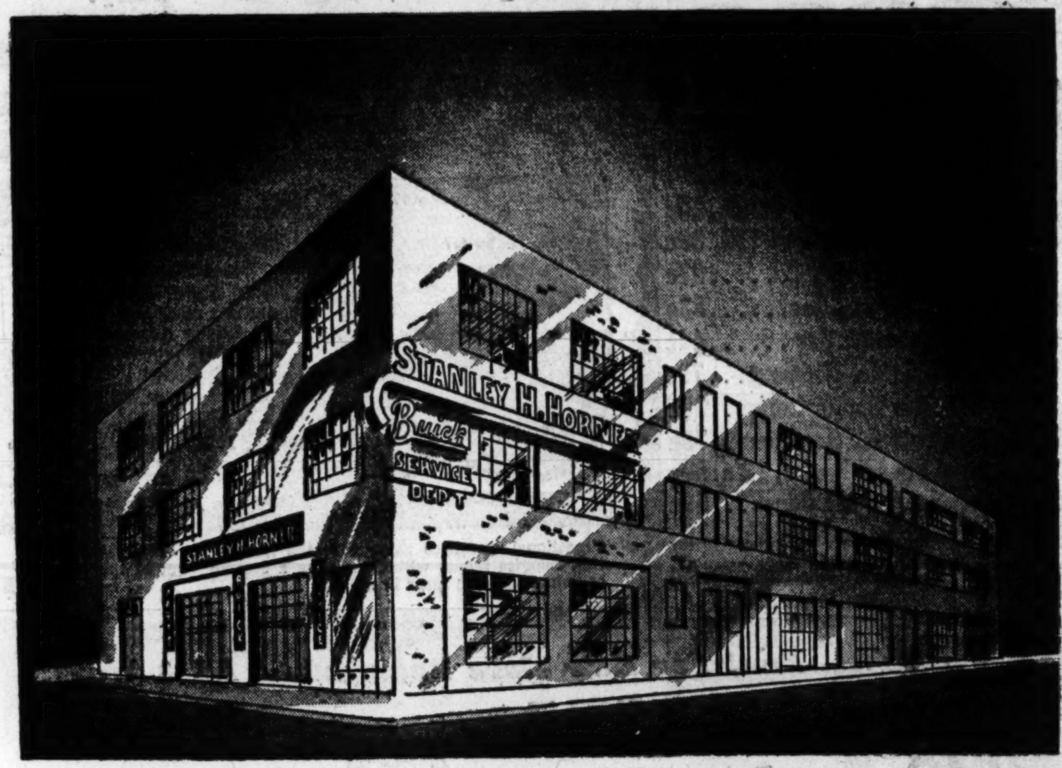

We now have one of the largest auto service buildings in Washington—65,000 square feet of floor space. The most modern equipment has been installed for handling service work on your Buick.

Bring in your Buick to us for a check-up to insure continued satisfactory performance.

Let our trained staff of Buick experts check your motor and put it in first-class running order, to insure topnotch performance of your car. All workmanship fully guaranteed.

Body and fender fork carefully handled in our body department.

RETAIL ACCESSORIES STORE

Visit our Accessories Store on the first floor, where a complete line of accessories are on display, including radios for the home.

TO OUR PARTS CUSTOMERS

For your convenience, we have set up a Parts Department on the 17th St. side, where a complete line of Buick parts are available. Ample parking space.

STANLEY H. HORNER INC.

17th and KALORAMA RD. N.W. HObart 9200

NEW CAR SALESROOM— 1529 14th ST. N.W.

USED CAR DEPT. HORNER'S CORNER 6th & FLORIDA AVE. N.E.

Bruce Hunt

Store of Nationally Famous Menswear

FINAL CLEARANCE

'you can have 'em . . . we don't want 'em!'

odd lots to us

real buys to you!

MR. ODDSANDENDS Says:

"Something in every size, not all sizes in everything!"

MONDAY 8 A. M. TO 1 P. M.

Men—this is it! Monday from 8 A. M. to 1 P. M. It's an all-out clean sweep. Everything and anything goes. We're still a little dizzy from the terrific shrinkage in prices for this sale. Including many of our Nationally Advertised brands, too! But remember—even during a clearance, NO SALE IS FINAL until you're completely satisfied. Check 'em over—BUY 'em—then pat yourself on the back!

$39.75 to $55.00 100% Wool and Worsted **SUITS 29.95**
From our own stocks. Odd patterns, broken size-range, varied styles. This advertisement released before Saturday's selling, so all items subject to prior sale.

$17.95 100% All-Wool Flannel **SLACKS 8.95**
Beautifully tailored, full cut, fine quality, Grey, size 33; Brown sizes 31, 32 and 33 only.

$6.95 to $10.95 Wool Sports **SHIRTS ½ OFF**
All-wool and part-wool. Every size in the lot.

$55.00 HARRIS TWEED TOPCOATS........**$29.95**
$60.00 TUXEDOS, midnight blue, fine quality........**$46.75**
$50.00 TUXEDOS, broken sizes........**$33.75**
$25.00 & $29.95 SPORT COATS, all wool. Regulars only, 34 to 42........**$15.99**
$18.95 CORDUROY JACKETS, belted. 36 and 38........**$9.99**
$27.95 LEATHER & SUEDE JACKETS........**$15.99**
$29.95 LEATHER JACKETS, extra sizes to 52........**$19.99**
$19.95 ROBES, wool checked. Large only........**$9.99**
$14.95 ROBES, wool, plaid. Medium and large........**$7.99**

Hundreds of Fine **Shirts Reduced**
$3.50 to $4.50........**1.89**
Sizes 14 and 14½ only
$3.95 to $5.00........**2.89**
Sizes 14 to 17 in the group

Tremendous Reductions **Fine Overcoats**
$69.75 to $79.75........**49.95**
$55.00 to $59.75........**39.95**
Odd lots, broken size range, many patterns, single and double breasted.

$12.50 RAINCOATS, transparent, waterproof........**$5.99**
$2.50 to $5.00 BASQUE SPORTS SHIRTS, short sleeve........**$1.39**
$3.95 to $5.00 WOOL GLOVE & MUFFLER SETS........**$1.99**
$2.50 to $4.95 WOOL MUFFLERS, plaids, solids........**$1.39**
$3.75 WOOL ANKLETS, imported Argyle........**$1.99**
$1.65 to $2.00 WOOL HOSE, long and short........**.99**
$3.95 to $5.95 GLOVES, leathers, suedes........**$2.99**
$7.95 and $8.95 TUXEDO SHIRTS, broken sizes........**$4.99**
WALLETS, CASES, famous names, fitted and unfitted,
$3.95 SKI PAJAMAS, size C only........**$2.49**
$4.95 TOPPER PAJAMAS, Basque top, broadcloth pants........**$2.[illegible]**
To go out at........**½ price**

$1.00 to $5.00 **NECKTIES ½ OFF**
Wools, rayons, silks, knit, every conceivable pattern and color. Better stock up.

Regular $19.95 **RAYON ROBES 9.99**
Fully lined, all sizes, in striped and solid colors.

Bruce Hunt
613 14th ST. (between F & G)
Use Your Charge Account
Sorry—No Phone, Mail or C.O.D. Orders

ADA Backs Truman, Hits Third Party

ACTION—From Page 1

tions of the world understand today."

Speaking as a participant of the ADA's foreign policy commission meeting, the wife of the late President argued that we have no need to fear that UMT will lead to a militarization of this country. It will not, she said, if we are secure "spiritually and economically."

"We should not be afraid to lead, militarily, economically and politically," she declared. "We need military strength in order to lead in those other ways. We are wrong to be afraid in the world, as we are today. We should be confident . . ."

"If we want Russia to respect us, we must show that we are completely secure and completely successful, economically and politically.

"If we have an economic smash, Russia wins. If we have a lessening of democracy in this country, Russia wins. If we are not able to say to anybody in the world, 'This is what we stand for,' and then if we are afraid to back it, Russia wins."

Mrs. Roosevelt said she hoped UMT would be something more than mere regimentation of the youth, but rather would lead to a program of universal service for all American young men and women in peaceful training.

But despite her appeal, it appeared today that the ADA would not indorse UMT at this time, when the matter comes to a convention vote tomorrow. Most delegates appeared to take a position opposed to UMT for the present.

Most of them rejected it not out of principle, but rather on grounds that it was not needed now as a measure of defense. If the situation later demanded it, they indicated, they would support it.

This appeared to be the only major issue where ADA's policy would diverge completely from those of the Administration.

Mrs. Roosevelt spoke again on the question of supporting the U. N. decision on Palestine, and appeared to carry her point, against some opposition. Failure to back the U. N. on this issue, she indicated, meant not only "chaos" for Palestine itself, but the virtual wrecking of U. N. In this matter, she added, the United States has a particular responsibility, lest U. N. be emasculated as was the League of Nations.

It was in the ADA's political commission that the problem arose on how to push Mr. Truman into carrying out in deeds his liberal words.

If ADA supported the Democrats and its presidential candidate before the nominating convention, it was argued, politicos would consider ADA "in Truman's pocket," and hence would not need its pressure.

Withhold indorsement, they argued, and make it contingent on the Democratic Party's living up to progressive principles and policies.

Others, professing themselves more realistic, said that ADA was "stuck with Truman" and had to stay stuck. It was vain, they added, to talk of "pressuring" Truman until ADA had mass support, in votes, to pressure with.

Another argument in the political commission meeting had to do with Wallace. Here there was no disagreement on general principle; the issue was how far to spell out his castigation, and how far to describe for the record the alleged Communist origin of the third party movement.

The draft statement of policy, laid before the delegates today, seemed explicit enough. It said that "the inspiration for the Wallace third party and its only significant organizational support come from the Communist Party and its affiliates, which base their policies not on the welfare of the United States but on the needs and desires of the Soviet Union."

It said that underlying Wallace's progress was "an insistent demand for the . . . appeasement of Russia, a policy which invites disaster and the acute threat of war."

It appealed to liberals to ask themselves, "though dissatisfied with lack of progressivism in the other political parties, whether the collapse of democracy in western Europe, all but doomed without American aid, is not too high a price to pay for the luxury of a 'protest vote.'"

Delegates to the domestic policy commission heard Leon Keyserling, vice chairman of the President's Council of Economic Advisors, declare that this week's rise of steel prices was "unconscionable."

They give "impressive weight to the continuing dangers of inflation," he said. He appealed for enactment of the Administration's anti-inflation program. For the long run he asked that the Government set out to fix positive production goals for the economy, and take the measures needed to assure their fulfillment.

Earlier in the day the tone of the convention was set by ADA's president, Wilson W. Wyatt, former housing expediter. His speech poured scorn equally on Wallace's rival organization, the Progressive Citizens of America, and the isolationist, reactionary "Colonel McCormick" wing of the Republican Party. The answers ADA seeks, he said, "are not in the back of any book written by either Karl Marx or Adam Smith."

SLIPCOVERS for PARKFAIRFAX and FAIRLINGTON
and nearby communities

For one week we are offering Slipcovers at greatly reduced prices—OFFER ENDS SATURDAY, Feb. 28.

Labor for Sofa and three Cushions $11.00 | Labor for Chair and one Cushion $6.00

All Workmanship Unconditionally Guaranteed

These prices apply only when material is purchased at our store.

All Material at Bargain Prices from 77c yd. up

To make use of those idle hours we carry a complete line of
- KNITTING YARNS
- BABY WOOL
- EMBROIDERY COTTON
- DIRECTION BOOKS
- STAMPED LUNCHEON SETS

Gold & Company
1708 Fern St., Fairlington Centre, Alexandria, Va.
Phone OVerlook 2334

TELEREST

This newly devised telephone shoulder cradle is of lightweight cast aluminum with rubber shoulder grip. Allows use of both hands for other work; fits any phone, can be used for either ear. $1.98

TELEPHONE SECRETARY

$2.50 Durable metal box that fits securely under your telephone and provides sliding drawer that holds standard 4x6 memo pad and regular pencil. Saves time, money, effort. Ends embarrassing delays. Avoids doodle desk pads, desk and table tops, etc.

Fleet Specialties Co.
913 Pershing Drive, Silver Spring, Md.
SLigo 9400 P. O. Box 55

MASTER SILVERSMITHS SINCE 1873

A SILVER SERVICE FOR EVERY NEED!

SILVERPLATING

BUFFING . . . REPAIRS

in fact . . .

We Refinish . . . Replate and Repair All Metal Household Articles

Many useless metal objects you have lying around could serve a decorative useful purpose if they could be re-newed and that's where we fit in. Bromwell's master craftsmen will render any necessary repairs and replate to perfection. Remember this applies not only to silver but brass, copper, nickel and other metals as well.

Phone ME. 1134 for Pickup Service

IN OUR 75th YEAR
D.L. Bromwell
710 12th St. N.W. . . . Just Above G

GARAGES
$395
and up
F. O. B. Alexandria
Built From Virgin Timber
Lifetime Construction

Two to three years (F.H.A.) to pay

SOUTHERN MILLS CO.
OVerlook 1946
ALexandria 2323

House & Herrmann — Furniture Of Merit — SINCE 1885

4-HOUR CLEARANCE

Tomorrow, Monday, February 23rd

Sale from 9 a.m. to 1 p.m. tomorrow. Sorry, no mail, phone or C.O.D. orders, and all sales final. The quantities are 1 and 2 of a kind and all are perfect unless otherwise noted.

9 a.m. to 1 p.m. only

2-Piece Mohair Leatherette Suite
Originally $375
$98.65

A tremendous reduction for this ultra modern suite with strong spring construction. It will win you many compliments with its high style covering of ribbed mohair with washable duPont leatherette sides. Comfortable balloon cushions.

Walnut Cabinet Smoker
was $13.75
NOW $4.81

Odd Lot Scatter Rugs
values to $10
NOW $2.88

Two Slice Electric Toaster
was 6.72
NOW $3.06

Floor Lamp and Shade
was 17.95
NOW $8.88

Odd Lot of One Only Desk Chairs
Values to 12.95
NOW $4.66

	Was	Now
Bronze Floor Lamp and Shade	$36.95	$15.21
Famous Make Walnut Combination Table Radio	89.50	39.76
Walnut Cellarette Completely Equipped	79.95	29.80
Solid Mahogany Hand Made Console Cabinet; cane doors, adjustable shelf; AS-IS	89.50	18.10
Duran Plastic Lounge Chair	123.00	58.62
Solid Mahogany Occasional Chair	59.00	28.66
Bleached Solid Birch End Table	34.95	16.61
5-Piece Laminated Maple Breakfast Set	69.95	26.10
Bleached Mahogany Cocktail Table; AS-IS	64.50	18.91
Antique Smoked Mirror Cocktail Table	105.00	47.62
Leather Top Drum Table	139.00	66.10
Modern Walnut 60-inch Credenza Buffet	189.00	59.81
Crotch Mahogany End Table	59.50	19.96
Hanging Curio Cabinet	37.50	14.26
3-Piece Solid Maple Bedroom Dresser, Chest and Bed	229.00	139.10
7-Piece Limed Oak Modern Dinette Suite	398.00	199.62
6-Piece Mahogany Bedroom Suite (Dresses, Vanity, Chest, Full Size Bed, Night Stand, Bench)	349.00	269.10
6-Piece Solid Feudal Oak Bedroom by Jamestown Lounge (Dresser, Vanity, Chest, Full Size Bed, Bench, Night Stand)	649.00	523.11
Eclipse Double Studio Couch	69.95	48.62
3-Piece Wrought Iron Sun Room Suite, Floor Sample	279.00	116.04
2-Piece Jamestown Lounge Co., British Oak Living Room Suite	359.00	144.08
2-Piece Solid Maple Living Room Suite	119.00	87.56
Modern Lounge Chair, Down Pillow Back	179.50	77.77
Solid Mahogany Georgian Sofa	289.00	184.26
Solid Mahogany Virginia Sofa, Rose	289.00	177.52
2-Piece Kroehler Modern Living Room	249.00	148.61
2-Piece Grand Rapids Made Lawson Living Room	296.00	186.00
English Type Channel Back Kidney Sofa	349.00	227.82
Full Size Coil Spring	19.95	13.36
Full Size Maple Poster Bed	34.95	19.91
Full Size Simmons Innerspring Mattress	49.95	29.93
Full Size Eclipse Tuftless Innnerspring Mattress	49.95	32.61
2-Piece Sofa Bed-Living Room Suite	198.00	149.27
Button Back Club Chair	129.95	79.92
Wing Chair, Beige Tapestry	146.95	77.72
Solid Birch Play Pen	19.95	12.88
Reclining Lounge Chair and Ottoman	149.50	81.03
Modern Solid Oak Bedroom Group		
56-inch Twin Dresser	189.50	96.10
Chest on Chest	149.00	77.41
Regular Chest	98.50	49.72
44-inch Dresser	119.00	68.27
Full or Twin Size Bed	79.95	44.32
Nite Table	29.95	16.67
3-Piece Modern Waterfall Bedroom Suite; Dresser, Chest and Bed	198.00	127.60
5-Piece Modern Bleached Solid Rock Maple Bedroom; Dresser, Chest, Bed and Two Commodes	595.00	297.76
Blue Chintz Chaise Lounge—Soiled	89.50	48.31
Rose Chintz Boudoir Chair	39.95	22.65
Regency Sofa, Beige Tapestry	319.00	188.61

Convenient Terms Arranged

Table Lamp AS-IS Shade
was 29.50
NOW $4.91

Odd Lot 9x12 Wool Rugs
Used Floor Display AS-IS
Values to 100.00
NOW $28.88

Twin Size Walnut Finish Bed
was 19.95
NOW $7.88

Green Glider Floor Sample
was 49.95
NOW $24.10

Modern Lounge Chair, Blue Boucle
was 129.50
NOW $58.73

House & Herrmann
7th & EYE, N.W. • 8435 GEORGIA
Open 9:30 A.M. to 6 P.M. Open 9:30 A.M. to 9 P.M.

MONEY
When You Need It!

IMMEDIATE LOANS AT STRICTLY LEGAL RATES —NO EXTRAS OF ANY SORT.

BORROW A LITTLE OR A LOT ON JEWELRY OR OTHER VALUABLES.

Established 1895

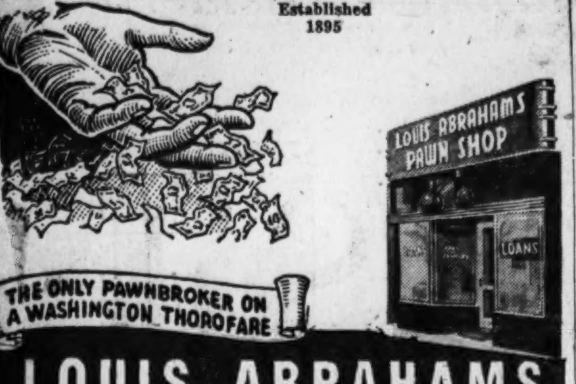

THE ONLY PAWNBROKER ON A WASHINGTON THOROFARE

LOUIS ABRAHAMS PAWNBROKER

3225 Rhode Island Ave. N.E. WArfield 3498

Stassen Asks Dewey To Debate Issues

Telegram to Governor Suggests They Discuss Policies on Radio Network

By The Associated Press

Harold E. Stassen yesterday invited Gov. Thomas E. Dewey of New York to join with him in a discussion of the 'vital issues of American and Republican policy."

Stassen telegraphed Dewey, a rival for the Republican presidential nomination, after entering his name in the Oregon presidential primary. Dewey already had entered three where 12 convention delegates will be elected May 21.

Dewey and Stassen both have delegate slates entered, too, in the first primary in the Nation—March 9 in New Hampshire.

Stassen's office here made public his telegram to Dewey. It said national radio networks have indicated a willingness to "provide ample time for such a series of discussions" between the two.

The former Minnesota Governor offered to go to Albany, N. Y., to start the programs if that were preferable to Dewey.

There was no immediate comment from Dewey. Stassen last month told a New Hampshire news conference that Dewey ought to speak out, and that he was willing to debate him, but nothing came of it. However, today's invitation was more direct.

Other political developments were:

1. Henry A. Wallace said at Newark he would be glad to return to the Democratic fold if his old party "proves it's a peace party." But the third party Presidential aspirant told reporters there was "no present indication" the Democratic Party would revise its foreign policy and become a "peace party." One step in that direction, he said, would be for President Truman to abandon his indorsement of universal military training.

The former Vice President and Secretary of Commerce summed up as "political oratory" a recent come-home invitation extended him by Democratic National Committee Chairman J. Howard McGrath.

2. The New York newspaper PM said it was authoritatively informed that Senator Taylor (D., Idaho) would be Henry Wallace's running mate this fall.

The newspaper said Taylor would announce his decision to seek the Vice Presidency on the third-party ticket in a radio address Monday.

Taylor in Washington, however, would only say that he will announce his decision in the Monday broadcast.

Stassen offered to debate eight subjects with Dewey: Taft-Hartley law and labor relations, price and production levels, development and regulation of atomic energy, strengthening the United Nations, policies toward Russia and communism, Federal tax program, reclamation and hydroelectric development, and future educational financing.

He also agreed to discuss such other questions as Dewey considered of "greater importance."

"On this day," he informed the New York Governor, "I am entering the Oregon Republican primary in which, with your approval, your name has also been entered.

"I believe that our Republican Party has the best chance of a victory over the Truman Administration next November and will be of greatest service to the people if the policies are discussed frankly and early with the people of the country and submitted for decision by the Republican voters in the primaries and conventions.

"I, therefore, respectfully invite you to join with me in the discussion of the vital issues of American and Republican policy."

Stassen's invitation was regarded in political circles here as a challenge to Dewey, the GOP 1944 presidential standard bearer, to speak out on current issues more frequently than he has in the past.

Dewey's latest public appearance was in Boston at a Lincoln Day dinner. He flayed Administration foreign policies in general, but came out strongly for the European Recovery Program. He also suggested an American-financed federation of western Europe.

No Seating Dispute

Committee Job Planned For Isaacson

By the United Press

Leo Isacson, new Wallace-backed American Labor Party representative from the Bronx, will be seated and handed a committee assignment without dispute, House Speaker Joseph W. Martin, jr., said lastnight.

The Massachusetts Republican made it plain, however, that Representative Vito Marcantonio of New York, the other American Labor Party member in hte House will remain without a committe assignment, as he has through the 80th Congress.

He pointed out that Marcantonio was elected on a Democratic ticket as well as that of the American Labor Party.

REVOLT—From Page 1

Hopes Fading On Civil Rights

Senate has enabled them to talk the bills to death.

But there is a chink in that defense—the cloture rule. Cloture is a device by which two-thirds of those voting can limit each Senator to a single, one-hour speech on a bill and all amendments.

The southerners were said to be able to tally at this time only 25 sure votes—eight short of the strength needed if all 96 Senators voted—to ward off the cloture rule.

Meanwhile a committee of 12 House members was established to keep up the fight against the President's entire civil rights program. It will meet tomorrow morning.

Representative Colmer (D., Miss.), the chairman, said the committee has three purposes:

1. To plan strategy in case one or more of these "vicious and unconstitutional" bills come to the floor.

2. To cooperate with the Governors.

3. To serve note on party leaders that inclusion of the President's proposals in the 1948 Democratic platform would "definitely jeopardize the party's success" in the South.

WASHINGTON'S BIRTHDAY CLEARANCE

* MONDAY ONLY *

Sterling Silver Candlesticks	Orig. $6.00	$3.95 pr
Silver Plated Cream and Sugar	Orig. $13.50	$5.00 set
17 Jewel Watches, 14 K. gold	Orig. $75 up	$35.00
Electric Kitchen Clocks	Drastically reduced to	$4.98
Original Book Ends from Italy		$2.75 pair
Dresser sets	Orig $50.00 up	$26.00
Clearance assorted compacts	From	$1.00 up

25% OFF our entire stock of Sterling Silver COMPOTES

ALL PRICES INCLUDE TAX
Great reductions on many items too numerous to mention.

NO MAIL OR PHONE ORDERS

Kahn-Oppenheimer INC.

JEWELERS FOR OVER 50 YEARS
917 F STREET, N.W.
Charge Accounts Invited

MONDAY WHILE QUANTITIES LAST

George Washington's BIRTHDAY SALE!

TERRIFIC BARGAINS!

230 Men's All Wool SUITS — *Were $39.50 to $44.50* — $25

60 Men's All Wool TOPCOATS — *Were $38 and $45* — $18.50

MEN'S CLOTHING

	Formerly	Now
250 Men's All Wool Suits	49.50	$30.00
60 Men's Camel Hair Coats	49.50	30.00
95 Men's Sport Coats	27.50 and 29.50	16.50
25 Men's Overcoats	55.00 and 58.00	37.50
20 Leather Jackets	22.50 and 24.50	8.95
10 Raincoats	6.95	1.95
10 Raincoats	12.50 and 13.50	4.95

FURNISHINGS

64 Men's BELTS — *Were 1.00 to 2.50* — 35c

182 Men's TIES — *Were 1.00* — 17c

130 Pairs Men's SOCKS — *Were 55c* — 19c

MEN'S FURNISHINGS

	Formerly	Now
250 Men's Sports Shirts	3.95 to 5.95	1.95
40 Men's Sweaters	3.95	.78
25 Shaker Knit Sweaters	9.95	3.95
85 White Oxford Shirts (14 and 14½ only)	2.95	1.29
250 Prs. Fur Lined Leather Gloves	5.95 to 8.95	3.00
220 Prs. Wool Lined or Unlined Gloves	2.95	1.00
45 Prs. Ski Pajamas	5.00	2.95
37 Prs. Broadcloth Pajamas	5.00	2.65
35 Prs. Suspenders	1.00 and 1.50	.25

55 MEN'S HATS 6⅝, 6¾, 6⅞, 7¼, 7⅜, 7½ Were $8 and $10 — 1.50

All Sales Final! No Refunds! No Exchanges!
All Items subject to prior Sale.

Washington's Haberdashery
11th and F St. N.W.

How do we do it?
IT'S EASY!
• By keeping prices down, we keep our volume up.
• By keeping our volume up, we keep our prices down.
"Open All Day Sunday"

chicken hut 427-11th St.N.W.
Free Parking, Star Parking Plaza, 6 P.M. 'Til Midnight — Opp. Star Building

JUNK
ATTENTION
WHOEVER YOU ARE . . .
WHATEVER YOU SELL . . .

NEWSPAPERS	MAGAZINES
BOOKS	CARDBOARD
CAST IRON	SCRAP IRON
BRASS	SCRAP LEAD
BATTERIES	AUTO RADIATORS
RAGS	ALUMINUM

OF ANY AMOUNT, WE WILL
Pay you any fair competitive price offered by any dealer.
—We Will Call for Any Reasonable Amount—
OPEN ALL DAY MONDAY

GEORGETOWN JUNK CO.

CAR BARN — M ST. — SAFEWAY STORE — WISC. AVE. — KEY BRIDGE — GEORGETOWN JUNK CO. — CAPITAL TRANSIT SHOP

Rear of 3254 M St. N.W. ADams 9211-9212

Magnavox *Traditional*
RADIO-PHONOGRAPH

a lasting investment in gracious living

THE TRADITIONAL . . . charming authenticity in mellow, genuine mahogany or walnut . . . a fitting complement to any decorative scheme. Has ten-watt power output, 12-inch Magnavox Duosonic speaker and precision automatic record changing with noiseless, feather-touch Pianissimo pick-up, $249.50.

Other MAGNAVOX Models Available: Mayfair, Oak—$219.50; Chairside Oak, Walnut—$245.00; Contemporary Blonde or Mahogany—$295.00; Provincial Fruitwood—$300.00; Berkeley, Mahogany—$350.00; Modern Symphony, Mahogany—$365.00; Belvedere Mahogany, Walnut—$450.00; Regency, Mahogany—$475.00; Blonde—$490.00; Windsor Imperial Mahogany—$650.00. (Genuine Armstrong FM Optional in all models.)

Terms If Desired

FRANK P. Mulgannon
RADIOS • APPLIANCES • RECORDS

7920 GEORGIA AVENUE PHONE GEorgia 4463
FOR YOUR CONVENIENCE OPEN EVENINGS 'TIL 9 P. M.

Spinet and Console
PIANOS for RENT
Rental Payments
Apply on Purchase Price
If You Buy at a Later Date

Choose from a number of popular models in console and spinet pianos of good, well-known makes. If you decide to buy later, all money paid as rental and delivery charges will apply on the purchase price.
(Up to a 6 months' limit.)

Phone NAtional 3223

JORDAN'S
(Arthur Jordan Piano Co.)
1015 Seventh St. N.W.

THE YARDSTICK

WASHINGTON'S BIRTHDAY SALE!

Sale at 928 F St. N. W.

(NEAR THE METROPOLITAN THEATER)

MONDAY MORNING—8 A.M.

ALL SALES FINAL—ONE DAY ONLY
Some items are soiled or shopworn

ITEM	REGULAR PRICE	SALE PRICE
RAYON FAILLE — Grey, Beige, Tan, Brown — *Lengths 1 to 6 yds.*	1.95 Yd.	79c yd.
RAYON DRESS CREPES — Aqua, Powder, Grey, Pink — *Lengths 1 to 4 yds.*	1.95 Yd.	89c yd.
RAYON GABARDINES — Brown, Royal, Navy, Cream — *Lengths 1 to 4 yds.*	1.69 Yd.	79c yd.
RAYON NET — 72" Wide—Black, White, Pink, Blue	1.39 Yd.	79c yd.
RAYON MARQUISETTE — Pink, White, Navy, Cream — *Lengths 2 to 6 yds.*	1.29 Yd.	79c yd.
100% PURE WOOLENS — 54" Wide—10 Colors — For Suits and Coats — *Lengths 1 to 4 yds.*	3.50 Yd. TO 7.50 Yd.	1.49 yd.
100% WOOL TUBULAR JERSEY — 52" Wide—15 Colors — These Are Not Remnants	1.95 Yd.	98c yd.
TUBULAR JERSEY — 52" Wide—Fabric Content Labeled — *Lengths ¾-yd. to 1¼ yds.* — 10 Colors—Includes All Wool, Part Wool and All Rayon	1.39 Yd. TO 1.95 Yd.	40c Each Length
WOOLENS — *54" Wide—50% Wool; 50% Rayon* — 16 Colors—Fine Wool Crepes for Lightweight Suits and Dresses — These Are Not Remnants	1.95 Yd.	1.39 yd.
COTTON LAWN — Yellow—36" Wide	59c Yd.	39c yd.
UNBLEACHED MUSLIN — 36" Wide	39c Yd.	29c yd.
PRINTED Cotton Plisse — 32" Wide—15 Patterns	79c Yd.	59c yd.
COIN DOT RAYON SHANTUNGS — 36" Wide—4 Colors	1.39 Yd.	79c yd.
COTTON GINGHAMS — *32" Wide—Assorted Checks, Eight Colors*	69c Yd.	49c yd.

PATTERN DEPARTMENT
McCALL • SIMPLICITY
ADVANCE

TWO FLOORS TO SERVE YOU

The YARDSTICK Inc.
928 F Street N.W.
RE. 7325 *(Near Metropolitan Theatre)*

Oil Burner Sales Curtailment Urged

House Group Asks Cut Till Available Fuel Meets Demand

By The Associated Press

It's poor business to sell oil burners unless there is oil, a House committee decided yesterday.

Chairman Ploeser (R., Mo.) of the House Small Business Committee released a report recommending that manufacturers of oil burners and space heaters agree to curtail sales until the fuel oil supply catches up with demand.

The report recited that the expected demand for oil products in 1948 is 6,200,000 barrels a day. The domestic production, with the industry operating at top capacity, averaged 5,325,000 barrels daily as of January 18, leaving a deficit to be supplied by imports or new discoveries.

Contributing to the fuel oil shortage in the mid-western States, the committee suggested, was the installation of 283,053 new oil burner units in the 12 States during 1947.

The committee said manufacturers of oil burners and space heaters were "already embarking upon a sales campaign to place additional thousands of new units in the hands of distributors and dealers, with no assurance whatsoever that purchasers will be able to obtain fuel supplies adequate to their needs during the 1948-49 heating season."

"This is a short-sighted policy," the committee declared. It urged that such steel be allocated instead for producers and refiners to expand their production. A letter to this effect went from the committee to officials of the voluntary allocations plan in the Commerce Department.

Representative Landis (R., Ind.) announced yesterday that Indiana Congressmen had joined New Englanders asking the Commerce Department for a one-day ban on petroleum exports.

Landis said this would save almost one million barrels of oil. He said this was enough to supply both New tngland and the Midwes the rest of the winter.

Petrillo Needled?

Recording Call Issued Despite Ban

Hollywood, Feb. 21 (AP).—The first attempt to break through the Petrillo recording ban was seen today by musicians.

But recording companies said it was no such thing.

Bandleader Ike Carpenter disclosed he had received notice from Standard Radio Transcriptions Co. to report for a recording date Wednesday. His manager, Hal Gordon, said he was awaiting word from James C. Petrillo, American Federation of Musicians chief, before making any commitment. Petrillo's ban against union member recording has been in effect since January 1.

"We're caught in the middle," declared Gordon. "We stand liable to an injunction if we don't record, and we're liable to expulsion from the union if we do record."

But a spokesman for a major record company, who asked that his name be withheld, threw this light on Standard Radio's move:

"It's just a technical gimmick to get the company off the legal hook on their personal service contracts."

The same source said most companies are not really interested in recording for the next six months—"We have too big a backlog of records made just before the ban went on."

AFL Picks Chief Of Organization

By The Associated Press

The yesterday announced the appointment of John J. Murphy of Worcester, Mass., as national director of organization, succeeding Frank P. Fenton.

Fenton is international representative and will leave Tuesday for Geneva, Switzerland, for a meeting of the governing body of the International Labor Office.

Murphy, 45, has been New England regional director of the organization since 1938, and he has directed several special organization campaigns, the organization said.

Get Greek Honors

The Navy said yesterday that two high-ranking American naval officers had been awarded medals of the Order of King George I by King Paul of Greece. They were:

Admiral Richard L. Conolly, who became a grand commander of the order; and Rear Admiral George R. Henderson, who became a commander. Conolly is chief of United States naval forces in the eastern Atlantic and Mediterranean. Henderson is chief of staff and aid to Conolly.

TRUMAN—From Page 1

Truman Plays for Islanders

political relationship to the continental United States."

A cheer rose from the crowd. Some of those who joined in it almost certainly were opposed to outright independence. What everybody liked was the idea that they themselves ought to have something to say about the matter.

Mr. Truman, stepping down from a makeshift platform made a characteristic gesture. He walked the length of the assemblage, smiling the while. Once he stopped so that a youngster could make a picture. Cries of "Viva" and "Ray" marked his progress.

Members of Mr. Truman's party were not surprised at his modest triumph. They recalled the cheers that greeted him in Mexico City, Ottawa, and Rio. All of these were cities, they observed, where there was good will to be generated but not votes that might help out in '48.

CAB Rejection of Md. Firms Hit in Shore Route Award

Baltimore, Feb. 21 (AP).—The Civil Aeronautics Board was criticized today for rejecting the applications of three Maryland companies for airplane routes connecting the Eastern Shore with other States.

The board awarded the Eastern Shore routes yesterday to All-American Aviation, Inc. In alloting Middle Atlantic charters after two years of deliberations, the CAB authorized four new airlines to bring service to all principal cities in Maryland.

The acting CAB chairman, Oswald Ryan, disagreed on the award of the ocean resort route, saying it should have gone to Chesapeake Airways, Inc. Chesapeake, which now operates between Baltimore and the Shore, the Maryland Airlines and Columbia Airlines were unsuccessful applicants for the route.

Stunned, Says Miller

"I am shocked and stunned by the "unthinking decision," said Representative Miller, Republican Congressman from the Eastern Shore. "I shall do all in my power to obtain reconsideration of the case."

Senator O'Conor (D., Md.) warned, "we wil continue to be alert to the quality and adequacy of air service rendered. The Chesapeake Airways has given entirely satisfactory service between the Eastern Shore and Baltimore since 1946, and our people will not be content with any service which is not equally as satisfactory."

Clarence Miles, attorney for Chesapeake, said, "I think it fair to say the action of the CAB is unwarranted and extremely unfortunate. We shall exhaust every legitimate means to obtain a further hearing by the board or some other tribunal."

Chesapeake notified the Maryland Public Service Commission last December that it would have to ask abandonment of its interstate service unless the CAB allowed it to expand.

Firsct Passenger Service

All American, which has provided air mail pickup service for 10 years, will be carrying passengers for the first time on its Maryland operations.

Its Shore service will operate between Washington and Wilmington by way of Baltimore, Easton, Cambridge, Salisbury and Ocean City, Md., Georgetown and Rehoboth Beach, Del., Cape May, N. J., and Dover, Del.

Service to Ocean City, Rohoboth and Cape May will be limited to the summer vacation season, from May 15 to September 15.

All-American also received a three-year permit to operate between Washington, Baltimore and Pittsburgh by way of Frederick and Hagerstown, Md., Martinsburg, W. Va., Cumberland, Md., and Connellsville-Uniontown, Pa. It was granted the privilege of flying non-stop between Hagerstown and Cumberland and Hagerstown and Baltimore.

In addition to all American, American, National, Trans World and United Airlines were authorized to operate in and out of Baltimore.

"A Favorite With Congressional Folks"

WASHINGTON'S MOST BEAUTIFUL
MEXICAN Restaurant
100 NATIVE STYLE MEXICAN DISHES!
COURSE DINNERS $1.00 to $2.25
Also a la carte
Complete Bar
Open noon to 2 A.M. Mondays 5 P.M. to 2 A.M. Sundays Noon to Midnight

Little Mexico
2603 Connecticut Ave. AD. 9582 DU. 9270 MI. 0773
Air Conditioned

On Sale Monday
AT BOTH STORES
9 A.M. to 1 P.M.

HALF PRICE on Odd Lots of

- Topcoats
- Raincoats
- Suits
- Sportcoats for Stouts
- Muffler
- Wool Hose
- Cushion Hose
- Jackets
- Sportcoats
- Leisure Jackets
- Gloves
- Sweater Vests
- Men's Suspenders

At Our NORTHEAST STORE Only
½ Price
- Boys' Sport Coat and Suits
- House Slippers
- Boys' Sweaters

LEE HATS for MEN presents DREW PEARSON Station WMAL—630 on your dial—SUNDAY, 6:00 P.M.

FREDERICK'S
Men's Wear Stores
1435 H St. N.W. 701 H St. N.E.

Curtis Brothers—One of the Largest Displays of Fine Furniture in Washington

Now, treat yourself to a great value

DROP-LEAF TABLE by Brandt AND FOUR MATCHING CHAIRS

TABLE & 4 CHAIRS
$99.50

BUDGET TERMS ARRANGED

What a beautiful set for a dinette or breakfast room! Satin-finished, hand-rubbed mahogany table in graceful Duncan Phyfe style—closed it is 36x16 inches; open 36x48 inches. Four mahogany chairs with upholstered seats. The workmanship is top-notch in every detail. A group of exceptional beauty at a price that will be a boon to your budget! Quantity is limited!

Curtis Brothers Fine Furniture
TWO STORES IN ANACOSTIA
2041 Nichols Avenue S.E.
1348 Good Hope Road S.E.

OPEN DAILY 9 TO 9; SATURDAYS 'TIL 6 — AMPLE FREE PARKING
Listen! "The Sweetest Music This Side of Heaven," WBUZ-FM, 96.7 Meg. Every Sunday 7 P. M.

INCLUDES NEW CLUTCH AND CARBURETOR
$95 DOWN INSTALLED
EMERSON & ORME
17th and M Sts. N.W.
DI. 8100

LEWIS & THOS SALTZ — QUALITAS SUMMA

The Lewis & Thos. Saltz . . . 1409 G Street, N.W.

Clean-up Sale!

TOMORROW MORNING . . . 9 to 1 (LAST DAY OF SALE)

Here is a wonderful opportunity to buy merchandise of standard quality from our regular stock but at drastically reduced prices. The reason is simple. These articles were left over from our January sale. In some groups we do not have all sizes—but we may have yours. So we cut more from the already reduced prices so we can clean-up these stocks. This is our final sale of the season.

MEN'S FINE CLOTHING

9—$90 Fine Worsted Suits. Blue with stripes. Fine quality. Sizes 36, 39, 40, 44 regular; 36, 37, 40 41 short; 44 long; 39 short $72.50
10—$85 Striped Gray Flannel Suits. Single breasted man's model. Sizes 39, 44, 46 regular; 40, 44 stout $64.50
9—$120, $125, $135 Men's Finest Quality Worsted Suits. Sizes 37, 38, 39, 41 regular; 37, 39, 42 short; 39, 40 long $89.50
3—$60 Blue Worsted Suits. Sizes 37, 38 short; 44 stout, $49.75
2—$65 Single Breasted Oxfort Gray Suits. Sizes 42 and 44 short $54.50
1—$110 Blue Chalk Stripe Suit. Single breasted. Finest tailoring. Size 40 regular $64.50

MEN'S BURBERRY'S ENGLISH OVERCOATS
9—$115 to $125 Burberry Men's Overcoats. Sizes 36, 38, 40 regular; 40, 42 long. Gray, and browns $79.50

MEN'S BURBERRY'S ENGLISH TOPCOATS
3—$85 and $95 Burberry English Topcoats. Gabardines, coverts and whipcords. Sizes 36, 46 regular; 34 .... $64.50

IMPORTED HARRIS TWEED TOPCOATS
27—$90 Imported "Jsle of Scot" Harris Tweed Topcoats. Hand-woven and hand-spun in Scotland. Tans, grays, and heather mixtures. Sizes 36, 37, 38, 40, 41, 42, 44 regular; 36, 38, 40 short; 44 long $78.50

FULL DRESS and TUXEDO SUITS
6—$85 Full Dress Suits. Sizes 38, 40 regular; 38, 42 short, $59.75
1—$65 Full Dress Suit. Size 39 regular $49.75
2—$55 Tuxedo Suits. Sizes 39, 40 short $44.50
1—$75 Tuxedo Suit. Size 40 short $54.75
7—$7.50 Silk Vests for Tuxedo in irridiscent shades. Sizes small and medium shorts $1.00

TWEED TOPCOATS
9—$72 Tweed Topcoats. Balmacaan model. Sizes 35, 36, 37, 39, 40 regular; 38, 40 short; 40 long $58.50

MEN'S GABARDINE TOPCOATS
3—$65 Men's Gabardine Topcoats. Natural tan. Sizes 39, 40, 44 regular $57.50
5—$55 Men's Gabardine Topcoats. Natural tan. Sizes 44 regular; 39, 44, 46 long $47.50
3—$52.50 Men's Gabardine Topcoats. Natural tan. Sizes 44, 46 regular; 42 short $44.50

TWEED and SHETLAND SPORTS JACKETS
21—$75 Tweed Sports Jackets made by Chester Barrie of London and New York. Tan and gray, neat patterns. Sizes 38, 39, 40, 41, 46 regular; 36, 37, 38, 39, 40, 42 short; 39 long, $48.75
4—$50 Gray Shetland Jackets. Sizes 37, 38, 39, 40 regular, regular $34.75
6—$35 and $45 Shetland Jackets. Sizes 37, 38, 44 regular; 40 short $44.75
6—$55 and $45 Shetland Jackets. Sizes 37, 38, 44 regular; 39, 40, 42 short $29.75
3—$58 and $60 Shetland Jackets. Sizes 36, 39 regular; 40 long $48.75

GABARDINE and FINE WORSTED SLACKS
19—$22.50 and $25 Fine Quality Slacks. Gabardines in natural tan and powder blue; also fine worsted slacks for summer in neat shepherd check pattern. Waist sizes 30, 31, 32, 33, 34, 36, 38, 40, 42 .... $17.75

REVERSIBLE TWEED TOPCOATS
7—$60 Reversible Tweed Topcoats. Tweed on one side, cotton gabardine on the other. Sizes 37, 38, 40 regular; 38, 40 short; 39 long $48.50

WOMEN'S TAILORED COATS (2nd FLOOR)
2—$95 Hand Woven Shetland Topcoats. Made in England. Size 10. Half Price $47.50
5—$55 Covert Topcoats. Natural tan, powder blue and brown. Sizes 10, 12, 20. Suitable for spring wearing $39.75
2—$45 Covert Topcoats. Sizes 18, 20. Natural tan $34.75
1—$62.50 Natural Covert Topcoat. Full zippered wool lining. Size 20 .... $44.50

MEN'S ENGLISH RAINCOATS (1st FLOOR)
27—$29.50 English Raincoats, poplin with self-lining nylon lining, cotton gabardine with plaid lining; sizes 36 to 46, regulars, longs and shorts $17.95
2—$59.50 Trench Coats, fine cotton gabardine, fully lined, additional all-wool body-warmer; sizes 44 regular, 42 short $42.95

MEN'S FURNISHINGS . . . DRASTICALLY REDUCED—MANY HALF PRICE

LEISURE & GOLF JACKETS
4—$55 Leisure Jackets. Fine South American suede combined with fine wool back and sleeves. Sizes 40, 42, 44. Half price. $27.50
7—$50 Leisure Jackets. Forstmann Charmeen gabardine with matching wool back and sleeves. Sizes 38 and 40. Half price. $24.95
1-$6.75 Golf Jacket. Green oil silk. Sizes 14. Half price $3.35
15—$35 Leisure Jackets, gabardine and wool combinations, solid color herringbones; plaids. Sizes 36 to 46. Half price $17.50

SHOES AND SLIPPERS HALF PRICE
33—prs. $12.50 and $13.50 California casual shoes. Sizes 8 to 11. Less than half price $5.95
7—prs. $12 Pullman Slippers. Leather slippers contained in leather envelope. Sizes 8 and 9. Half price $6.00
11—prs. $4.50 Felt Slippers. Zipper closure natural color felt, hard leather sole. Sizes 7 and 7½ only $1.00
28—prs. 6.50 Leather Bedroom Slippers. Morocco, hard leather soles. Blue and red. Sizes 5 to 8 .... $1.95
5—prs. $3.75 Four buckle galoshes. Sizes 6 to 8½ $1.95
4—prs. $1.25 Overshoes. Rubber black. Size small. .... $.75
1—pr. $2.50 Leather scuffs. Tan. Size 6. .... $1.25

ROBES & DRESSING GOWNS HALF PRICE
5—$35 Robes, pure virgin wool, neat patterns; medium. $17.50
3—$12.50 Rayon and cotton beach robes, size medium. $6.25
4—$100 Camel hair and cashmere robes, natural color; 3 large, 1 extra-large; half price. $50.00
3—$24.75 Woolen Robes. Stripes. Pure wool. Made in England. Large $12.38
3—$25 Challis Robes. All wool. Block printing. 2 medium, 1 large. $12.50
4—$75 Dressing Gowns, fine rayon blended with wool,, self-jacquarded, unusually fine quality; medium only; navy blue and wine. Half price. $37.50

SWEATERS HALF PRICE
2—$16.50 Cashmere Sleeveless Sweaters from Scotland, blue and brown; sizes 38 and 42. Half price $8.25
5—$15 Camel Hair Sleeveless Sweaters, natural tan, hand-fashioned in England by Welch, Margetson; 1 small, 4 medium. Half price $7.50
18—$12.50 Sleeveless Alpaca Sweaters, hand-fashioned in Scotland by Pring; beige, tan, grey, blue; size medium $6.25
11—$15 Sleeveless Sweaters, cable stitch, fur and wool blend; brown, wine and blue; small, medium and large $7.50
3—$10 Sleeveless Sweaters. Alpaca weave, wine; size medium. $5.00

PEN & PENCIL SETS, KNIVES, PIPES, HUMIDORS, RAZORS, ETC., HALF PRICE
250—$1 Official Veterans' Lapel Buttons. Combat Army, Marine Corps and Army Air Forces. Half price .... $.50
20—$12.75 Pen and Pencil Sets. C. A., chrome top. Half price, $6.38
1—$21.50 Pen and Pencil Set. Gold filled top. $10.75
2—Pen and Pencil Sets. Gold filled top $7.50
4—$25 Repeater Pens. 14k gold filled. $9.95
9—$8.75 Pens, stainless steel cap top. $4.38
50—$2.98 Travalong Razors, fits pocket, gold finish $.69
1—$25 Decanter Set, two bottles in metal rack with lock. Half price $12.50
2—$12.50 Tobacco Humidors, fine cowhide leather; smart item. $6.25
1—$17.50 Game Set in leather box container $8.75
2—$12.50 Cigarette Boxes, pigskin leather, rigid box, three compartments $6.25
1—$22.50 Cigar Mumidor, leather bound, porcelain interior. $11.25
39—$3 Vestpoks, 5 o'clock shadow aid for shaving $1.95
8—$7.50 and $10 Bruyers Pipes by Sportsman. Half price. $3.75 and $5.00
29—$1.25 to $2 Bar Glasses, hi-ball, cocktail, old fashioned. 62c to $.00

GLOVES HALF PRICE
31—$2.50 Gloces, knitted of pure wool; beige, canary; medium, large $1.25
23—$3.50 Gloves, finest quality wool, leather palms; medium, large. $1.95
15—$9.75 Lined Gloves, made in England; finest quality tan capeskin, knit wool lining, sizes 9, 9½ and 10. .... $4.88

MUFFLERS HALF PRICE
19—$5.00 Mufflers, solid colors and plaids from Scotland $2.50
13—$3.50 Mufflers, white and canary; one rayon; for evening or day dress $1.75
3—$10 Wool Mufflers, hand-printed in England. $5.00

LEATHER BELTS HALF PRICE
10—$1 Belts, black leather; sizes 30 and 32. Half price $.50
20—$2 Belts, black leather; sizes 30 to 42. Half price. $1.00
21—$2.50 Belts, black leather; sizes 30 to 40. Half price $1.25
7—$5 Cigarette Lighters, famous Jackson make; chrome finish. Half price. $2.50

MEN'S JACKETS
12—$16.50 Sport Jackets, famous "Burmil" spun rayon; canary, navy blue, natural ta nand rust; sizes 36 to 38 reg.; 37 to 39 long. $12.95

HANDKERCHIEFS
33—$1.00 White Cotton Handkerchiefs. White embroidered initials. Initials N, H, D, E. Half price 50c
69—$3 Handkerchiefs, white, linen and cotton; imported from Switzerland; hand-embroidered initials A, B, D, E, H, K, N, R, S, T, W. Half price $1.50

SHIRTS
83—$4.95 & $5.00 Shirts. Striped woven oxford. Button down colla rattached, single button cuffs. Sizes 14 to 17 .... $3.95

FULL DRESS SHIRTS
29—$7.50 Full Dress Shirts. Two stud, open back, pique body and cuffs, matching cambric back. Sizes 14, 15½, 16, 16½. $3.95

BASQUE SHIRTS
29—$8.50 Basque Shirts. 100% pure wool. Short sleeves. Canary, white, maroon. Sizes medium, large, extra-large $5.95
40—$2.25 and $2.50 Basque Shirts, knitted cotton, canary and white $1.35

POLO SHIRTS
17—$12.75 Polo Shirts for golf, tennis, active sports. Three button front, pull-over style, collar attached, short sleeves. White and Canary. Medium, large extra-large $9.75

NECKWEAR
33—$6.50 Neckties. Pure silk jacquarded. Magnificent. Pure silk lined $2.95
28—$5 Pure Silk Neckties. Macclesfield. Neat patterns. All pure silk $2.95
30—$1.50 Bow Ties, adjustable; smart polka dots $1.15

SPORTS SHIRTS
27—Sports Shirts. Washable rayon gabardine. Eggshell only. Sizes 15, 15½, 16, 16½ $3.95
30—$10 Sports Shirts. "Everfast" rayon gabardine, "Raylaine" wool and rayon. Natural colors. Sizes, medium, large, extra-large. Half price $3.95

SUSPENDERS
41—$2.50 Suspenders. Fine British rayon and cotton webbing. Calfskin leather ends. Solid colors and stripes. Regular and extra-length $1.85
17—$1.50 Suspenders. Rayon non-elastic. Cantab ends. $1.15

RAYON PAJAMAS
21—$10 Rayon Pajamas. Sizes, B. C. and D $6.95
11—$10 Rayon Pajamas. Geometric patterns. Size B only. Half price $5.00

HOSIERY
30—$.75 Short Hose (anklets) rayon; black, brown; sizes 10½, 11½ and 12 .... $.49
31—$1.85 to $2.50 Woolen Hose, 100% wool; wool and cotton; English and domestic flat wear and 6x3 rib; mostly browns; sizes 11½, 12. .... $11.5

All sales final. All items subject to prior sale. No exchanges, approvals, layaways or C.O.D.'s.

Lewis & Thos. Saltz
1409 G Street, N. W.
EXecutive 3822
Not connected with Saltz Bros., Inc.

SILVER SPRING STORE
OPEN TOMORROW FROM
10 A. M. TO 1 P. M.

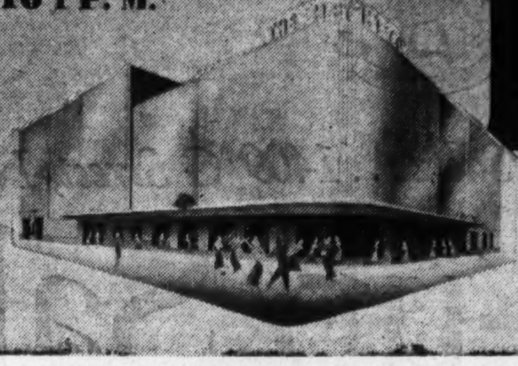

Half-Day Sale at

Every item on this page specially priced. Every item on sale at both Washi

Sorry, No Mail or Phone Orders Accepted on These Specials

Fashion "Finds" at Tiny Prices . . .

Spring Dresses

Misses' Sizes: An exciting group of fine rayon prints and a few pure dye silks! All in new silhouette lines. Broken sizes 10 to 20.

Women's Sizes: Spring-inspired, rayon prints. All designed especially to flatter the womanly figure. Also a group of plain navy, black and brown "basic" types.

15.00

Junior Miss Dresses, in wonderful new swirl-skirted styles with tiny, rib-hugging bodices! Fresh spring prints, gay as bouquets! Sizes 9 to 15 .... 12.00

Mezzanine Shop spring dresses in fine rayons for both misses and women! Floral prints, plain colors, one and two piece styles . . . both dressy and casual 10.00

Casual dresses in sizes 10 to 20! All are of famous Mallinson's rayon spun; both print and plain. Two styles; one-piece and two-piece, 8.00

Third Floor of Fashions, The Hecht Co. Washington; Street and Second Floors, The Hecht Co., Silver Spring

Mink-Dyed Kolinsky Scarfs

4 skin set, $48, TAX INCLUDED

Luxurious Kolinsky scarfs at a down-to-your-budget price! Every skin deep-furred, silky, beautifully mink-dyed!

Third Floor, The Hecht Co., Washington; Second Floor, The Hecht Co., Silver Spring

Save! Women's Wool Toppers

33.00

Fine all-wool suede toppers with flared back! In kelly, aqua, rose, skipper blue, grey, black. Sizes 32 to 40.

Third Floor, The Hecht Co., Washington; Second Floor, The Hecht Co., Silver Spring

Special Purchase! Women's Suits

$28

Crush-resistant rayon acetate suits ideal for good grooming! Slenderizing fly-front skirt; flattering cardigan jacket. Neutral pin stripes. Sizes 16½ to 24½.

Third Floor, The Hecht Co., Washington; Second Floor, The Hecht Co., Silver Spring

Mouton-Dyed Lamb Coats

$129 TAX INCLUDED

A special purchase makes this low, down-to-your-budget price possible! You'll love their deep, rich fur, silky "feel" and beautiful tones! Just 12.

Third Floor, The Hecht Co., Washington; Second Floor, The Hecht Co., Silver Spring

Special Purchase! Junior Miss Suits

$38

All-wool gabardine and worsted crepes. Snug jackets with swirling skirts make these suits a "find" at this price! In navy, red, grey and pastels. Sizes 9 to 15.

Third Floor, The Hecht Co. Washington; Second Floor, The Hecht Co., Silver Spring

Rayon Print Housecoats

7.88

Sweeping skirted housecoats . . . in beautiful paisley or floral prints! Styled for ease in putting on, wrap-style, with front ties. The floral prints have black, rose and powder backgrounds. Sizes 12 to 20.

Third Floor, The Hecht Co. Washington; Second Floor, The Hecht Co., Silver Spring

Women's Knit Rayon Jersey Gowns

3.49

Your favorite tricot-knit rayon jersey night gowns! Sweeping skirts, midriff waists. Tearose, blue, white. Sizes 32 to 40.

Knit Rayon Jersey Slips, White Only, Sizes 34 to 40, 2.65

Knit Underwear, Street Floor, The Hecht Co., Washington and Silver Spring

Values in Famous Girdles & Corsets

5.00

Girdles, sizes 26 to 36, of rayon satin with elastic side panels! Corsets, front-lace type, in nylon and rayon faille. Sizes 26 to 36.

Nestleform Bras, of Cotton Broadcloth, 1.00

Third Floor, The Hecht Co., Washington; Second Floor, The Hecht Co., Silver Spring

"Finds" in Misses' Wool Suits

$28

These are worsted fabrics, gabardines, crepes, twills, and novelties. In new lines and good spring colors. Sizes 10 to 18.

Third Floor, The Hecht Co. Washington; Second Floor, The Hecht Co., Silver Spring

Print Cotton Day Dresses

2 for $5

Crisp, colorful floral print cottons! For 'round the house, out, to market wear! Misses and women's sizes 16 to 44.

White Rayon Sharkskin Uniforms, 12-20, 3.95

Third Floor, The Hecht Co. Washington; Second Floor, The Hecht Co., Silver Spring

Famous Name Swirl Skirts!

4.88

75% rayon, 25% wool gabardine swirl skirts with a tiny price tag! Black, navy, beige, aqua, green. Sizes 12 to 18 in the group.

Third Floor, The Hecht Co. Washington; Street Floor, The Hecht Co., Silver Spring

Lace-Trimmed Rayon Blouses

4.44

In always-right white rayon crepe! Styled with long sleeves, jewel neckline, round lace yoke. One day only. Sizes 32 to 38.

Third Floor, The Hecht Co., Washington; Street Floor, The Hecht Co., Silver Spring

Half-Day Specials From The Street Floor

54-Inch 3.79 Garment Bags

2.69

Holds 16 garments. Full 54-inch length! Durable plastron. Long slide fastener closing. Sturdy metal frame.

The Hecht Co., Washington and Silver Spring Closet Shop, Street Floor.

Very Special Jeweled Pins

1.88 INCLUDING TAX

Made to sell for much, much more! All sterling silver! Some with gold-plate. Good selection of colors and designs, including sparkling rhinestones.

Jewelry, Street Floor, The Hecht Co. Washington and Silver Spring

4.29 Simulated Pearl Necklaces

2.79 INCLUDING TAX

Beautifully graduated pearls in 2, 3, 4 or 5 strands! All have rhinestone studded clasps. Creamy white color . . . or lustrous pink.

Jewelry, Street Floor, The Hecht Co., Washington and Silver Spring

4.80 to 6.00 Leather Wallets

2.37 INCLUDING TAX

Three-way zips, extra pockets, compartments and windows. Fine pigskins, moroccos, goatskins and saddle leathers. Black, brown, tan, natural.

Small Leather Goods, Street Floor, The Hecht Co., Washington and Silver Spring

The Hecht Co.

WASHINGTON STORE OPEN TOMORROW 9:30 A. M. TO 1 P. M.

...shington and Silver Spring stores. Shop early... some quantities are limited.

All Wool! New Styles and Colors! Teen-Age Girls' 19.95 Suits and Toppers

Suits have full, swirl skirts and tiny-waisted basque jackets . . . in rose, aqua, blue and grey, sizes 10 to 16. Toppers are finger-tip length . . . have big Gibson Girl bows of rayon taffeta in contrasting colors. All wool suede in grey, kelly, rose, aqua, blue, sizes 10 to 16.

16.88 each

Teen Circle, Second Floor, The Hecht Co. Washington and Silver Spring

Girls' 3.99 Cotton Wash Dresses

2.79

Assorted styles in solid colors, prints and checks. All washable. All color bright! Sizes 7 to 12 in the group.

Girls' Wear, Second Floor, The Hecht Co. Washington and Silver Spring

Tots' One-Piece Cotton Pajamas

1.29

For boys and girls! Cotton crepes with button front and self-help back. Pink or blue. Sizes 2 to 6. Made to sell for far more.

Tots' Wear, Second Floor, The Hecht Co. Washington and Silver Spring

Special Buy! Children's Famous Name Shoes

2.66

For children, misses and youths! Leather uppers, durable neolite soles. Brown saddles, moccasin, and tip styles. Sizes 8½ to 12 and 12½ to 3.

Children's Shoes, Second Floor, The Hecht Co. Washington and Silver Spring

Boys' 5.95 All Wool Jac Shirts

3.88

Heavy, warm all wool shirts in bright plaids or solid colors. Girls like them too! Well tailored . . . wear them in or out. Sizes 6 to 20.

Boys' Furnishings, Second Floor, The Hecht Co. Washington and Silver Spring

Specially Priced! Boys' Pea Coats

6.88

Fine blue melton cloth (properly labeled as to wool content). Red cotton flannel lining and tab at neckline for extra warmth. Sizes 8 to 18.

Boys' Clothing, Second Floor, The Hecht Co. Washington and Silver Spring

1.15 Famous Name Boys' Shirts & Shorts

79c each

Reduced for the first time in years! Winter weight combed cotton knitted into shorts or short sleeved shirts. Sizes 24 to 34. White.

Boys' Furnishings, Second Floor, The Hecht Co. Washington and Silver Spring

Savings! Boys' & Girls' White Cotton Anklets

5 prs. $1

Buy now for Summer, for Camp, for School! Heavy white cotton socks, with elastic tops to wear up or down. Sizes 9, 9½, 10, and 10½.

Children's Hosiery, Second Floor, The Hecht Co. Washington and Silver Spring

Special Purchase! Boys' Eton Suits

5.88

Get his Easter suit for far less than you'd expect to pay. Fully lined jacket and pants, with self belt. Choice of weaves and colors all properly labeled as to wool content. Sizes 3 to 6.

Tots' Wear, Second Floor, The Hecht Co. Washington and Silver Spring

2.99 Birdseye 27x27-inch Diapers

2.15 Dozen

Save in this sale! Perfect quality white birdseye, in standard 27x27 inch size. Non-irritating and absorbent.

Infants' Wear, Second Floor, The Hecht Co. Washington and Silver Spring

Special Savings on Stationery!

Playing Cards .... 5 decks $1
Majestic Fountain Pens .... 2 for $1
Boxed Stationery .... 3 for $1
Children's School Bags $1
Desk Pads $1
Household Paper Towels .... 6 rolls $1
Metal Cash Boxes $1

Stationery, Street Floor, The Hecht Co. Washington and Silver Spring

No Mail or Phone Orders Accepted on These Special Values!

Substantial Savings on famous 100% wool suits!

Young Men's Roland Hall Suits

Here's a chance to enjoy real savings! Our famous Roland Hall suits, marked to this low price. Spring suits, too! Tailored in the 3-button, single-breasted model that most younger men prefer. Slacks are pleated, with slide fasteners. Get yours in tan, grey. Sizes 33 to 38.

$25

Younger Men's Clothing, Second Floor, The Hecht Co. Washington and Silver Spring

The Hecht Co. Washington and Silver Spring

Special Purchase! Women's Gloves

89c

Samples, broken lots and irregulars from a famous mill. Good selection of lengths, styles and colors . . . in rayons, nylons and double woven cottons.

Gloves, Street Floor, The Hecht Co. Washington and Silver Spring

Women's 2.98 Pure Silk Scarfs

2.39

First time in years at this price! Pure silk squares in a wonderful variety of colors and prints.

Neckwear, Street Floor, The Hecht Co. Washington and Silver Spring

Special Buy! Misses' Neckwear

69c

Mostly samples . . . made to sell for far more! Collars, collar and cuff sets, dickeys, jabots and bows! Cottons, rayons and laces in many wonderful styles and colors.

Neckwear, Street Floor, The Hecht Co., Washington

Men's 75c Pure Linen Handkerchiefs

59c

Pure white linen handkerchiefs, especially attractive, with woven cords and hand-rolled hems.

Handkerchiefs, Street Floor, The Hecht Co. Washington and Silver Spring

Fires Hit 11 Homes, 1 House Destroyed

Kensington Family Loses Everything; 9 Southeast Row Dwellings Damaged

Fires yesterday left one Kensington (Md.) family homeless; forced a Bethesda (Md.) family to flee to a porch roof, and worked over nine row homes in Southeast Washington.

Dispossessed in sub-freezing temperatures at breakfast hour yesterday were Mr. and Mrs. John Mallick and their three children. Their four-room, prefabricated home at 3401 Jennings rd., Kensington, was destroyed by fire which appeared to start in the kitchen.

Mrs. Mallick said she was preparing breakfast for her husband and their children, Jackie, 3; Charles, 2, and Sharon, 10 months, when she saw flames "spreading along the kitchen wall." They fled to a neighbor's home and called firemen, but the house and furnishings were beyond saving by the time firemen went into action.

The family was later given temporary shelter at the home of Mrs. Mallick's aunt, Mrs. T. M. Collins, of Kensington. Until other quarters are found, the Collins' two-bedroom home will accommodate eight persons.

Two Kensington firemen were injured fighting the blaze. They are Preston W. Redmond, 19, of 21 Decatur st., who hurt his right hand attempting to remove a refrigerator, and Leroy Taylor, 30, of 24 Lawrence st., whose hand was cut when a Venetian blind fell.

Earlier, at 4:30 a. m., Bethesda firemen safely removed four persons, including a 10-month-old baby, from atop a sun porch at their smoke-filled home at 137 Glenbrook rd., Bethesda. Five others in the family and a GI student boarder escaped out a front door before that exit was blocked by smoke.

Clifton M. Eisele, owner, said he was awakened by James K. Wallace, 19, student at Montgomery Junior College, who occupied a basement room. Wallace said he first tried to beat out flames that broke out in a basement closet.

Those who sought refuge on the roof were Eisele's daughter-in-law, Mrs. Clifton Eisele, jr.; her infant daughter, Christie, and Eisele's daughters, Mrs. Mary Katherine Kambies and Sarah Jane Eisele. Property damage was estimated at "several thousand dollars."

The Southeast Washington blaze, at 6 p. m., brought second-alarm help when firemen found ceiling flames breaking out sporadically under the tin roofing of a row of nine homes from 616 to 632 B st. se. The flames, firemen said, apparently spread through an air space over the second-floor ceilings of the frame row.

The fire, believed caused by explosion of an oil stove in a second-floor bedroom at 618 B st. se., burned out that dwelling. Families in the other homes were evacuated during the blaze but later were permitted to return.

Burned out at 618 were Mrs. Lulu Butler, her two sons, Avon and William, and the latter's wife. The fire was discovered when Avon, 18, a bottler, investigated explosion of the oil stove and was met by "a wall of flame" when he opened the bedroom door.

Deputy Battalion Chief F. G. Berry estimated property damage along the row at about $2000. One hour later, firemen were called back to extinguish a chimney blaze at 628 B st. se.

A series of local brush fires, attributed to drying weather and carelessness, brought out District fire equipment more than 14 times yesterday in virtually every section of the city.

Mother and Children Routed by Fire

THEIR HOME BURNED—Mrs. Mary Mallick and her three children (from left), Sharon, 10 months; Charles, 2, and Jackie, 3, escaped injury yesterday when a sudden fire destroyed most of the interior of their bungalow at 3104 Jennings rd., Kensington, Md.

College Role In Peace Topic

Sweet Briar, Va., Feb. 21 (Spl.).—A two-day conference on the role of the college in promoting peace through international understanding will be held at Sweet Briar College March 12 and 13.

At the opening session on Friday, Dr. John W. Taylor, president of the University of Louisville and former chief of the United States reeducation program in Germany, will discuss postwar higher education in Europe. Fred M. Hechinger, author of the Headmaster column in The Washington Post, will tell of his observation on a recent trip to Europe.

On Saturday, a panel of Counselor Chen Chih-Mai of the Chinese Embassy, Dr. Rene de Messieres, of the French Embassy, and Dr. Eddy Asirvatham, visiting professor at Boston University, will tell of experiments in international education in China, France and India.

Luther Evans, Librarian of Congress, Sir Alfred Zimmern, professor emeritus of international relations at Oxford University, and Dr. Laurence Duggan, director of the Institute of International Education, New York, will consider international understanding and the American student in the final session Saturday afternoon.

Student discussion groups will be held after each meeting and school teachers, college professors and administrators have been invited to attend the open conference.

Perilous Petting

Rochester, N. Y., Feb. 21 (AP).—Albert Aroeste, 22, sat on a davenport last night. His girl friend sat on his lap. Aroeste felt his knee snap. A police ambulance was called. The surgeon treated Aroeste for a dislocated knee.

BEFORE AND AFTER WEAVING
Moth Holes, Burns, Cuts and Tears Woven Out of Sight
WASHINGTON TEXTILE WEAVING CO.
Wizard Menders
811 13th St. N.W. ME. 2752

FOOT BUILDER SHOES
for Boys & Girls of All Ages
JUVENILE SHOE STORE
936 F ST. N.W.
Assures You
QUALITY, VALUE, PERFECT FIT

KEEP YOUR [eye] ON HANDLEY
IT WON'T BE LONG NOW

PENS REPAIRED
while you wait
Factory Authorized
Sheaffer—Parker
Eversharp—Waterman
FOUNTAIN PEN HOSPITAL
D. J. HUGHES PEN Co.
503 14th Street N.W.
Opposite Willard Hotel

We Cannot Tell a Lie . . . It's Bertram's Greatest
WASHINGTON BIRTHDAY SALE
SALE WILL CONTINUE THIS ENTIRE WEEK UNTIL THESE STOCKS ARE DEPLETED
BERTRAM OFFERS PIPES AND ACCESSORIES AT ONCE-A-YEAR SAVINGS

Regular $10 $12 $15 $20
BERTRAM "STRATE GRAIN"
Hand Turned Imported Algerian Brier
("SECONDS")
52 Shapes and Sizes
Originally destined for Bertram's finest lines. Some showed the slightest grain imperfections and briar spots that fail to measure up to Bertram's Strate Grain perfection. Mind you, these slight imperfections in no way impair their flawless smoking quality. Shop early as quantities are limited in some preferred shapes. You're sure to want several at these once-a-year savings.
$2.95

$2 $2.50 $3 POUCHES
Just 54, 75c each
Odd lot of perfect quality, genuine leather, zipper models for immediate disposal.

Metal Tobacco Humidors
Spun Aluminum
SHARPLY REDUCED!
Reg. $2.50 Value Tobacco Humidor $1.25
Reg. $1.50 Value Cigarette Humidor 75c

SUBSTANTIAL SAVING ON CIGARS
Cuban Hand Made . . . All Havana Fillers!

	Were	Now
16 Boxes, 25's	$3.75	$2.88
15 Boxes, 25's	$4.25	$3.34
8 Boxes, 25's	$5.50	$4.11
6 Boxes, 25's (Silver Tip)	$6.00	$4.47
8 Boxes, 25's	$6.25	$4.71
13 Boxes, 50's	$5.00	$3.53

ALL SALES FINAL . . . NO C.O.D.'s
PHONE OR MAIL ORDERS
OPEN ALL DAY MONDAY
Bertram
THE NATION'S PIPE MAKER
920 14th St., Between Eye & K

RAISE SAGGING FLOORS
With Anderson Steel Post System
DU. 2255
Free Estimates
TERMINIX SERVICE
Conn. Ave. & S St. N.W.

WATCH REPAIRING
Clock Repairing | Watch Straps 79c | Guaranteed All Work
Watch Crystals 45c
WADE'S WATCHES DIAMONDS JEWELRY
1009 E St. N.W.

CONVENIENT KITCHENS

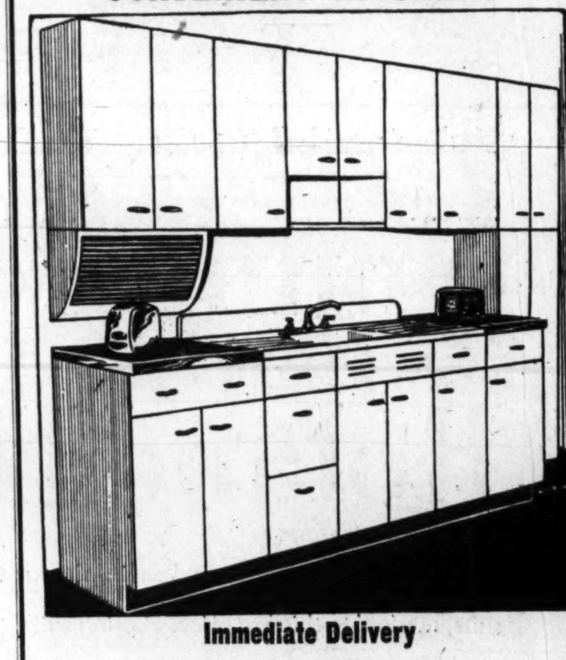

Immediate Delivery
MODERN DE LUXE SINKS
BASE and WALL CABINETS
★ Heavy Gauge Steel Construction
★ Dupont Rust-Resistant Finish
★ Roller-Mounted Drawers
★ Units Sold Separately
★ Expert Installation by Our Own Crew

1948 FAMOUS GAS RANGES
★ TAPPAN ★ QUALITY
★ ESTATE ★ CALORIC
★ MAGIC CHEF ★ UNIVERSAL

VISIT THE GE OPERATING KITCHEN
ELECTRIC RANGES
ELECTRIC DISHWASHERS
REFRIGERATORS
HOME FREEZERS
AUTOMATIC WASHERS
JOHN G. WEBSTER
PLUMBING · HEATING · APPLIANCES
Gas Heating Specialists—Established 1912
627 F ST. N.W. EX. 4615

GRAND OPENING
CUSTOM TAILORS
Brings you the finest in men's and ladies' tailoring, hand-made suits. Remodeling and alterations at lowest prices. Guaranteed to satisfy.
618 12th Street N.W. Near G
Room 200

WATER HEATERS
"SPECIALISTS FOR OVER 30 YEARS"
JOHN G. WEBSTER
PLUMBING · HEATING · APPLIANCES
627 F St. N.W. EX. 4615. WO. 2220

OPEN TOMORROW, 9 A. M. TO 2 P. M.
2 Great Birthdays Combine To Give You One Great Sale!
Washington's Birthday
and The Embroidery Shop's
40th ANNIVERSARY

Your response to our 40th Anniversary Sale was heartening! To those who came too late for first choice items, we have restocked and are ready to serve you with these Anniversary Values—while they last!

YARNS and COTTONS
Beehive Baby Wool. Limited quantity in white, pink, blue.. 1-oz. ball...... Reg. 60c 49c
Wondersheen—mercerized. 600-yd. skien 59c
Petite Wondersheen—600-yd. skien, white and ivory, No. 9. 49c
Royal Society Sock and Sweater Yarn—2-oz. ball. Now .... Reg. 85c 69c

LINENS STAMPED for EMBROIDERY
19—Five-piece Linen Sets, 54"x54", includes cloth and 4 napkins .... Reg. $9.95 $5.98
12—Five-Piece Permanent Finish Organdy Luncheon Sets, cloth and 4 napkins. 43½" square .... Reg. $2.75 $2.35
18—Nine-piece Pure Linen Luncheon Sets, 4 napkins, 4 doilies, runner .... Reg. $4.25 $3.25
7—60"x80" Lazy Daisy Linen Cloths .... Reg. $13.95 $9.75
2—70"x90" Cut Work Linen Cloths .... Reg. $22.50 $14.95

CLEARANCE
Paragon Sunbak Rayon and Wool Coats, Bedjackets, etc.,

No Refunds or Exchanges All Sales Final!

FOOTSTOOLS
ONLY 30
Accessory furniture now covered in muslin—perfect for tapestry and upholstering.
6—14"x9"x8" $4.95
6—14"x12"x8" ... $6.25
12—14"x12"x11" .. $7.25
6—16"x16"x15" .. $11.95

SPECIAL!
Only 6—Double Bed
QUILT PATTERNS
All Materials for Applique and Embroidery
Were $9.50 only $7.25

Only 100 Needlepoint
TAPESTRIES
Centers Completed . . . Merely Fill in Background
SIZE 18"x18" $1.59
Were $2.25 to $2.75

Moth Resistant Tapestry Yarn 40 Yd. Skein, Was 30c, *Now* 24c

SPECIAL PURCHASE!
Only 12 Pieces
PETIT POINT
Were $38 to $45 at ½ PRICE and LESS
Sizes: 27"x27", 28"x28", 29"x29", 30"x30"

THE EMBROIDERY SHOP
40 Year's Needlework Experience
827-829 11th St. N.W. Between H and I Sts. Charge Accounts Invited NA. 5549

TOMORROW ATTEND George's GREAT
5 HOUR-9 A.M. to 2 P.M.
SALE!
A Spectacular Clearance at Amazing Low Prices
RADIOS—REFRIGERATORS
WASHERS—IRONERS—APPLIANCES
Just 5 hours to clear out all Trade-ins, Repossessed Models, Floor Samples and Demonstrators. Truly the Greatest Sale in George's History—Don't Miss It! Get down early for your share of the better bargains.
George's
RADIO & TELEVISION CO.
This Sale Held at Our Downtown Store Only
816 F STREET N.W.

Church Observes 175th Anniversary

Attorney General Clark to Occupy Washington's Old Pew at Alexandria

Alexandria's Christ Church, where George Washington owned a pew, begins celebration of the 175th anniversary of its completion today.

An overflow crowd is expected to attend the 11 a. m. service conducted by the Rev. B. B. Comer Lile, twenty-fourth rector of the ancient church at Cameron and Columbus sts.

Among those attending will be United States Attorney General Tom C. Clark, who will occupy the pew purchased by Washington on February 27, 1773, for 36 pounds, 10 shillings.

The 9:30 a. m. service will be broadcast over WPIK and WPIK-FM, Alexandria, and at 2:30 p. m. tthe station will broadcast a talk by Joseph Schwarzmann, a local historian, on the history of the church.

Evening prayer service will be conducted at the church at 7:45 tonight.

Anniversary Service Friday

A special anniversary service will be held at Christ Church at 8 p.m. Friday. Milton Griggs, an architect, will speak on the architecture of the church, the Rev. O. V. T. Chamberlain, assistant rector, on the church's history, and the Rev. Mr. Lile on the spiritual life of the church.

A feature of the program will be reenactment by the vestry, in costume, of their early predecessors receiving the new structure from the contractor and being "satisfied that the said church is finished in workmanlike order."

It was on this occasion that the vestry sold 10 pews at auction to defray extra costs of construction, and Washington bought the most expensive one.

In the shadows of the church one Sunday morning in 1774, surrounded by the congregation whom he knew well, Washington advocated repudiation of allegiance to King George, and declared that he would fight to uphold the independence of the Colonies.

Washington Funeral There

Nine years later, the war over, he returned to Mount Vernon on a Christmas Eve. The next day, sitting in his pew, he heard the rector, the Reev. David Griffith, proclaim that peace and good will reigned once more in the land.

A later rector, the Rev. Thomas Davis, conducted the first President's funeral at Mount Vernon, at the request of Mrs. Washington, December 16, 1799.

Among those who have worshipped at Christ Church are Robert E. Lee, who owned a pew; President Wilson and Prime Minister David Lloyd George, British prime minister during World War I; President Franklin D. Roosevelt tand Prime Minister Winston Churchill in 1942, and President Truman.

GALLINGER—From P. 1

Ewing Offers Gallinger Plan

it "will heighten the esprit de corps of the whole institution."

Dr. Johnson warned that, with world conditions as they are, "if we can't work out a way for racial groups to live together, we are giving the Commies an opportunity to move."

The session was punctuated with an announcement by Kimball Sanborn, clerk for the Senate Appropriations Committee, that he intended to ask for funds this year for Gallinger Hospital's laboratory building, which the hospital's board of visitors has urged be immediately replaced.

Early in the conference, Dr. Johnson pointed to the serious shortage of Negro physicians in the Nation, declaring that at the present rate of production it would take 500 years to bring the Negro population up to the rate of service characteristic of the population in general.

Heavy Cost Expected

George Washington University President Cloyd Heck Marvin told Ewing that he was going to have to give Howard University "a lot more money" to furnish training facilities for preliminary medical work if Howard expanded its medical classes under the new arrangement.

Dr. Johnson told those at the session that an initial increase from a class of 70 to a class of 100 was contemplated.

Ewing is asking that at the beginning of the next academic year Howard University medical students and graduates be allowed to take over 17 beds in the pediatrics ward, 20 in the contagious diseases ward and from 10 to 30 in dermatology and syphilology. As the plan progresses, the number of students and residents will be brought up to equal the numbers in training at Gallinger from Georgetown and George Washington Universities.

Ewing also urged that when a vacancy occurs in the six chief medical offices of the District that it be opened on its merits to Negroes.

He told those at the conference that he didn't feel he had the right "to rest until I've done everything in my power to wipe out health and educational slums."

Ewing said that Representative Frank B. Keefe (R., Wis.) intended to introduce legislation designed to expand the types of enrollment in the Howard University Medical School at the current session of Congress.

From GWU

512 Students Get Degrees Tomorrow

George Washington University will award degrees to 512 graduates at 8 p. m. tomorrow in Constitution Hall, 18th and D sts. nw. President Cloyd Heck Marvin will make the presentations.

Midterm graduation exercises are traditionally held at this time in honor of George Washington, who left in his will 20 shares of Potomac Canal Co. stock for the founding of a university here.

One of the graduates will be Miss Dorothy Anne Washington, a collateral descendant of the first President and daughter of Lawrence T. Washington, 5327 16th st. nw.

Another area resident, Mrs. Elmer A. Chatham of 1104 N. Pitt st., Alexandria, Va., will receive a B. A. degree in political science after attending eight colleges in the U. S. and Hawaii while keeping up with her Navy officer husband.

Foreign students graduating include Mrs. Madiha Umar, wife of the financial secretary of the Iraq Embassy; Yu Husan Hu, former accountant with the Chinese Supply Commission, and Mavis Claire Sanidad, Philippine Islands.

Paris Fashion Industry Hit By Bad Slump

Paris, Feb. 21 (U.P.).—The "new look" has fallen flat on its bustle in Paris.

Foreign buyers who came to examine the 1948 models got an eyeful of the latest Erench styles and then apparently decided they could do just as well at home, for less.

Most French women kept on wearing old models because they couldn't afford the new fashions.

The designers' dream of a postwar world filled with women wearing Parisian-made clothes has not materialized. A check showed 1000 Paris sewing girls fired during the last week. Fifty couturiers are showing spring styles in nearempty salons.

Fashions had been expected to boom with the "bargain basement" export franc, but buyers found the clothes were not cheap at even half the price.

Suits were selling for $235. Dresses cost as much as $211. Evening gowns were $470.

Those American buyers willing to buy concentrated on France's big four of fashions—Balmain, Jacques Fath, Lucien Lelong and Christian Dior.

Law Review School

FRANK S. SMITH, Director
Approved under G. I. Bill of Rights for Veterans

Suite One, Chandler Building
1427 Eye Street N.W.
Washington 5, D. C.
Telephone MEtropolitan 0058

Announces
A SERIES OF LECTURES
by
HOWE P. COCHRAN
for
Lawyers
Accountants
Bankers
Insurance and Business Men

ELEVEN ENTERTAINING LECTURES
on the
PRACTICAL ASPECTS
of
FEDERAL TAX PRACTICE

Beginning
Tuesday, February 24, 1948
and continuing each
Tuesday to and
Including May 3

5:30 P. M. to 7:30 P. M.
Fee $35.00 or $3.50 each

YOU CAN'T BELIEVE YOUR EYES
A Dwarf In Size—A Giant In Power
It Heats Large Homes!
Look Into THE KEHM MAGIC MASTER
THE JEWEL BOX OF HEATING

Do away with your present inefficient hot water heating boiler and install the New Kehm Gas Designed hot water heating boiler. Replaces your old hot water boiler or provides an entirely new heating system correctly designed by our engineers. NO FUEL SHORTAGE WORRIES!

Amazing new type heat exchanger plus low water content (only 4 gallons) eliminates lag (no cold 70°) and gives you lowest fuel bills attainable.

THIS IS WHAT YOU GET!

1. The most compact and attractive package ever designed—all parts concealed.
2. Forced circulation—every radiator brought up to temperature.
3. Concealed piping if desired—basements or recreation rooms perfectly heated.
4. A completely moderalzed heating system without expense of entire renewal.
5. No cold floors—even temperature—great space saving.
6. 36 months to pay.

For free survey at no obligation call

Imperial Equipment Co.
205 Telegraph Road Alexandria, Va. TE. 0254

LOWEST PRICES
BABBITT'S
Cut Rate Drugstore
1106 F ST. N.W.

CUT RATE VITAMINS

SAVE ON EVERY PURCHASE!
ABBOTT'S VITAMIN A, 25,000 U, 100's, 3.39
ABBOTT'S DI-CAL-D CAPS 100's......98c
ABBOTT'S IBERIN—FERROUS, 100's..2.89
ABBOTT'S DAYAMIN, 100's..........4.39
LILLY'S MULTICEBRIN, 100's........4.29
LEDERLE'S VITAMIN B Complex, 100's 1.98
PARKE & DAVIS COMBEX, 100's......3.39
LILLY'S BECOTIN, 100's............6.39
LILLY'S BECOTIN WITH C 6.69
VITA-KAPS (Improved) 100's.......2.59
ABBOTT'S B COMPULES, 100's 2.49
ABBOTT'S SURBEX TABLETS, 100's...4.49
PARKE & DAVIS ABDOL, 100's........2.49
VI-SYNERAL (ADULTS), 100's.......3.55
PARKE & DAVIS ABDOL WITH C......2.59
PARKE & DAVIS TAKA-COMBEX, 100's, 3.98
Make it a Habit to Buy at Babbitt's—You SAVE

MEADS—WALKERS—I. V. C.—LEDERLE—VY-SYNERAL
LILLY'S—PARKE-DAVIS—ABBOTT'S
WASHINGTON'S ORIGINAL VITAMIN STORE

Another Big Chance

SALE OF 210 MOTOR VEHICLES

WAA CUSTOMER SERVICE CENTER
4TH AND JEFFERSON DRIVE, S. W.
WASHINGTON, D. C.

Fixed Price and Competitive Bid Sale
Starts February 26th, 1948

Set-Aside Vehicles
BRANDYWINE, MARYLAND
29 Station Wagons
15 Jeeps
11 Pick-Ups, ½ to 1 ton
25 Scooters
1 Four Door Sedan

Set-Aside Vehicles
QUANTICO, VIRGINIA
1 Jeep

Non-Set-Aside Vehicles
QUANTICO, VIRGINIA
4 Trailers, ¼ to ¾ ton
1 Cargo Truck, 1 ton

Non-Set-Aside Vehicles
BRANDYWINE, MARYLAND
16 Stake & Platform Trucks, 1½ to 10 ton
30 Cargo Trucks, 1½ to 4 ton
10 Dump Trucks, 1½ to 5 ton
21 Panel Trucks, ½ to 1½ ton
5 Vans, 2½ to 3 ton
14 Buses, 14 to 40 Pass.
3 Carryalls, ½ ton
3 Bomb Service Trucks, 1½ ton
6 Cranes, 1½ to 10 ton
5 Trailers, 1 to 50 ton
4 Pick-Ups, ½ ton
6 Tractors, 2½ to 10 ton

Inspection February 24th and 25th 1948, 9:00 A. M. to 4:00 P. M. Property is located at Naval Storage Yard, Brandywine, Md., U. S. Marine Base, Quantico, Va.
Set-Aside Vehicles will be sold to veterans of World War II at fixed price.
Non-Set-Aside Vehicles will be sold to veterans of World War II and other priority holders, dealers, and exporters in a competitive bid sale on equal terms.
Vehicles will be awarded to highest acceptable bidder. Buyers prohibited by law from bidding may file letters of intent to purchase.
Detailed listings of vehicles may be obtained at location, or at the Washington Customer Service Center during the inspection period.
World War II veterans buying set-aside vehicles must present documentary evidence of honorable discharge. Veterans of World War II buying non-set-aside vehicles must also certify that the vehicles purchased will be used in their own business, professional or agricultural enterprise.
Condition of vehicles varies from "fair" to "poor" and prospective buyers are urged to examine each vehicle carefully before purchasing. All vehicles will be sold on an "as is, where is" basis. Payment must be made at time of award unless credit has previously been established at WAA.
WAA reserves the right to limit the number of vehicles sold to each purchaser, to add to, or withdraw any or all vehicles offered for sale, and to reject any or all offers at any time prior to sale.
All sales subject to WAA standard conditions of sale.
81-320-1

WAR ASSETS ADMINISTRATION

PEERLESS

Drastic Furniture Reduction!

3½ HOUR

9:30 A.M. to 1 P.M.

WASHINGTON'S BIRTHDAY SALE!

ONCE a year—and ONLY once a year—does Peerless so completely disregard regular prices and costs. Floor samples—discontinued models—one-of-a-kind pieces—all reduced to cost and below! . . . See for yourself what tremendous reductions there are . . . Each item selected from the display of fine furniture for which Peerless Modern is famous. Many other dramatic values not listed. Use our convenient budget plan, if you wish. Come early! There's going to be a lot of excitement packed into three and a half short hours, TOMORROW.

FURNITURE

Was	Description	Now
$179.50	Three-Piece Heywood-Wakefield Living Room Suite, reduced to	$119.00
$225.00	Three-Piece Solid Maple Heywood-Wakefield Living Room Suite, reduced to	$129.50
$39.95	Wall Desk Bookcase, lacquered in black and yellow, as is, reduced to	$13.95
$39.50	Five-Piece Folding Aluminum Bridge Set, reduced to	$19.95
$57.00	Platinum Walnut Round and Oblong Cocktail Tables, reduced to	$19.95
$350.00	Nine-Piece Credenza Duncan Phyfe Dining Room Suite, reduced to	$249.00
$195.00	Stationary Bridge Table, with genuine leather top black lacquered frame, reduced to	$99.00
$79.95	Five-Piece Solid Maple Drof-Leaf Table and Four Chairs, Dinette Suite, opens to seat ten, reduced to	$49.95
$65.00	Solid Maple Colonial Corner China Cabinet, reduced to	$47.50
$215.00	Three-Piece Modern Walnut Bedroom Suite, reduced to	$149.50
$159.00	Six-Piece Natural Pine Bedroom Group, reduced to	$119.00
$59.95	Inner-Spring Hollywood Bed Outfit, includes mattress, box spring and legs, reduced to	$39.95
$139.50	Three-Piece Modern Walnut Bedroom Suite, reduced to	$99.50
$135.00	Three-Piece Mahogany Sheraton Bedroom Suite, reduced to	$109.00
$595.00	Nine-Piece Modern Walnut Bedroom Group, includes Mr. and Mrs. dresser bases, reduced to	$395.00
$59.50	Modern Vanity with mirror, reduced to	$19.95
$49.50	Corner Walnut Bookcase, reduced to	$19.95
$132.50	Custom-Built Silver Birch and Leatherette Knee-Hole Vanity Base, reduced to	$49.95
$59.50	Leatherette Upholstered Three-Drawer Dresser Base, reduced to	$18.95
$49.50	33-Inch Bed Outfit, including headboard, coil spring on legs, and mattress, reduced to	$24.75
$39.50	Double Size Box Springs, floor samples, reduced to	$14.75
$19.95	Simmons Maple Double Size Headboards, reduced to	$10.95
$20.00	Leatherette Upholstered Twin Size Headboards, reduced to	$6.95
$79.95	Inner-Spring Studio Couches, opens to two twin beds, reduced to	$49.95
$13.95	Collapsible Maple Cocktail and Lamp Tables, reduced to	$4.95
$14.95	Solid Maple Oval Lamp Table with shelf, reduced to	$6.95
$49.50	Button-Tufted Spring Seat Boudoir Chairs, reduced to	$19.95
$12.75	Simmons Double and Twin Size Coil Spring, reduced to	$5.95
$267.00	Limed Oak Modern Bedroom Suite, reduced to	$159.50
$235.00	Custom-Built Five-Drawer Chests, reduced to	$119.00
$29.95	Inner-Spring Mattress with durable woven ticking, reduced to	$19.50
$14.95	Walnut and Red Leatherette Occasional Chair, reduced to	$6.95
$94.50	Three-Piece Bleached with Plaid Upholstery Sectional Sofa, reduced to	$59.95
$89.50	Three-Piece Spring Construction Sectional Sofa, choice of chartreuse or light blue, reduced to	$59.95
$37.50	Bleached and Chartreuse Decorator's Occasional Chairs, reduced to	$19.95
$79.50	Button-Back, Deep-Seated Lounge Chair, choice of turquoise, chartreuse, and rose, reduced to	$49.95
$189.00	Two-Piece Modern Living Room Suite, reduced to	$139.50
$12.50	Walnut Coffee Table with removable glass tray, reduced to	$5.95
$11.50	Mahogany Coffee Table with glass top, reduced to	$5.95
$350.00	Two-Piece Pullman Channel-Back Kidney Living Room Suite, reduced to	$195.00
$24.75	Modern Bleached Tea Cart on artillery wheels, reduced to	$12.75
$42.50	Modern Glass Top End Table with shelf, reduced to	$19.95
$14.95	Bleached Mahogany Two-Shelf What-Not, reduced to	$8.95
$39.50	Bleached Modern Lamp Table with glass top, reduced to	$19.95
$79.50	Deep-Seated, Button-Back Lounge Chair, spring construction, reduced to	$39.95

RUGS

Was	Description	Now
$39.95	Reversible 9x12 Tone-on-Tone Year-'round Rugs, reduced to	$29.95
$69.95	All-Wool 9x12 Axminster Rugs, reduced to	$49.95
$165.00	All-Wool Broadloom Rugs, 12x15, reduced to	$124.00
$99.00	All-Wool Axminster Rugs, 9x15, reduced to	$69.95
$54.00	Washable 6x9 Cotton Shag Rugs, reduced to	$39.95
$23.75	Washable 4x6 Cotton Rugs, reduced to	$11.95
$7.95	Scatter Rugs, 27x54, reduced to	$4.95
$18.85	Tone-on-Tone 4½x7½ Reversible Year-'Round Rugs, reduced to	$12.95
$96.00	All-Wool 12x11½ Axminster Rugs, reduced to	$69.95
$34.95	All-Wool 4½x6 Broadloom Rugs, reduced to	$19.95
$4.95	Washable Bath Sets, reduced to	$2.95
$183.00	Mohair 8½x12 Broadloom Rugs, reduced to	$69.95
$5.95	Per Yard 27-Inch Carpet Runner, reduced to per yard,	$3.85
$34.95	Per Set of Carpet Stair Treds, reduced to (set of 14 treds) per set	$12.96

RADIOS

Was	Description	Now
$395.00	Philco Table Model Television Receiver, floor demonstrator, reduced to	$325.00 plus installation
$329.95	Crosley Mahogany Radio-Phonograph Combination, floor sample, reduced to	$198.00
$195.00	Philco Mahogany Radio-Phonograph Combination, floor sample, reduced to	$139.00
$199.50	Walnut Philco Radio-Phonograph Combination, floor sample, reduced to	$139.00
$189.95	Mahogany Stewart-Warner Radio-Phonograph Combination, floor sample, reduced to	$139.95
$149.95	Walnut Stewart-Warner Radio-Phonograph Combination, floor sample, reduced to	$99.50
$114.95	Walnut Crosley Table Model Radio-Phonograph Combination, floor sample, reduced to	$79.95
$69.95	Portable Record Players with Maguire automatic changers, leather traveling cases, reduced to	$39.95
$33.65	Light Mahogany Olympic Table Model Radio, floor sample, reduced to	$14.95
$29.10	Brown Plastic Automatic Table Model Radio, floor sample, reduced to	$14.95

Peerless MODERN
819-21 Seventh Street N W

Washington's Birthday Clean-up

SALES EVENT

$1.25 GROUP 1 — OXFORDS, HIGH SHOES, STRAPS, PUMPS — $2.00 GROUP 2

"For Boys and Girls of All Ages"

JUVENILE SHOE STORE
936 F STREET N.W.
Next to Metropolitan Theater
"OUR ONLY STORE"

The New Victor

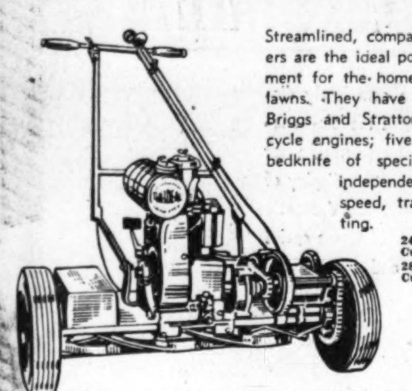

Streamlined, compact power mowers are the ideal post-war development for the home with spacious lawns. They have Continental or Briggs and Stratton 1½ HP, 4-cycle engines; five blade-reel and bedknife of special alloy steel; independent controls for speed, traction and cutting.

24" Cut $262.00
26" Cut 298.75

C. F. ARMIGER, Inc.
923 Pershing Drive, Silver Spring, Md.
SHepherd 6767

Bullfrog May Speed Tests for Pregnancy

Early Experiments Reported to Give Definite Answer in 2 to 4 Hours

By N. S. Haseltine
Post Reporter

The common American bullfrog may some day give women a quick and sure answer to whether or not they are pregnant.

But until that day when current exhaustive tests are concluded, mice, rabbits and the female African clawed frog are doing very nicely in the same field of medical endeavor.

Preliminary and optimistic reports of successful pregnancy tests with Rana pipiens (bullfrogs dignified by their Latin name) have been made by researchers at Ohio State University. Their early findings are published in the latest edition of Science, weekly journal of the American Association for the Advancement of Science.

Works in Four Hours

Early tests with the bellow-voiced dwellers of American streams and swamps, it was reported, have determined pregnancy in two to four hours, in contrast to four hours to five days for other testing methods.

Such time-saving is important, particularly for suspected cases of tubal pregnancy (occurring within the Fallopian tubes), where prompt surgery is needed.

The experiments were reported by P. B. Wiltberger of Columbus, Ohio, and D. F. Miller of Ohio State University's department of zoology and entomology, who said they proved "the high diagnostic value" of the male frog as a test animal for early pregnancy.

Like other tests now in use, the frog test was found most reliable between 15 to 30 days after lapse of menstrual period.

The tests were made by injecting a small quantity of a first morning (overnight) specimen of urine from the patient into the dorsal lymph sacs of the frog. The frog's urine is then tested in the next 2 to 4 hours for presence of spermatozoa.

When spermatozoa, readily distinguishable to technicians from the frog's sperm, are present, pregnancy exists, the scientists reported. No false negative reports were uncovered in testings with more than 200 frogs, they said. However, much more testing is required before the method can be standardized, they admitted.

Dr. Oscar B. Hunter, noted Washington pathologist and specialist in such matters, said yesterday that until the bullfrog method was tested conclusively he was pretty well satisfied with present measures. Of these, he prefers tests with mice, costing the lives of five mice for each patient.

Rabbits, he said, also have proven their value, giving the answer in 12 to 48 hours on the pregnancy question alone. That test means the death of but one animal, and does not give all the answers that five mice can supply in the four to five days their testings consume.

But for present-day speed, said Dr. Hunter, the female African clawed frog takes his fancy. A rather pampered pet, with electrically heated tropical baths to keep her complacent, she gives the pregnancy answer in 4 to 12 hours. And, like the bulfrogs in the new teats, she lives to serve again and again as a living laboratory.

Raised on Florida 'Ranch'

The clawed frogs are raised in numbers on a Florida "ranch" and shipped carefully to testing laboratories throughout the United States, Dr. Hunter explained. Injected similarly to the bullfrog test, Xenopus laevis, as she is called, supplies the answer in indisputable manner.

If the patient tested is pregnant, Xenopus laevis comes through within 48 hours in a burst of egg-laying activity.

Wiltberger and Miller credit Galli Mainini and his March 1947 experiments on a South American toad for putting them on the path of the bullfrog. Mainini, in Buenos Aires, showed that gonad-stimulating substances in pregnancy urine would cause release of spermatozoa after injection into the male toad.

What's good enough for a toad, they figured, should work with a bullfrog.

Belgians Get Pay Boosts

Brussels, Belgium, Feb. 21 (U.P.).—The government granted wage increases to utilities workers and coal miners today in an attempt to end the labor disputes which have disrupted Belgian economy for the past several weeks.

Mice Immune

New Cancer Preventive Being Tested

Philadelphia, Feb. 21 (AP).—Mice can be immunized against some types of cancer and scientists are studying ways of applying the same methods to human beings, Lankenau Hospital physicians reported today.

"I have immunized mice," said Dr. Hugh J. Creech. "There is no question about that."

He added, however, the multiple starches (polysaccharides) used to immunize the mice "still fell short of what is needed for effective clinical use."

Dr. Creech of the hospital's institute for cancer research said starch-immunization experiments have been made on about 100 persons and added:

"So far as human beings are concerned, theoretically we should be able to immunize against cancer as we do against smallpox or diphtheria.

"But there is no way of knowing what humans require immunization or against what agents.

The statement came as the institute reecived $100,000 from the American Cancer Society to further experiments aimed at a cancer cure.

Dr. Stanley P. Reimann, institute director, said no new cancer cures have been found and "we must guard against raising false hopes."

He disclosed, however, that in instance, cancer in a human being was detected in a blood test.

Dr. Gail Miller, an institute scientist, said the blood test found bone cancer in a patient in whom cancer was not indicated by X-rays.

The physician described the test as "electrophoresis," and said it was made by passing an electric current through blood samples. The current causes proteins to move to the negative and positive electrodes."

Dr. Theodore S. Hauschka said cells which Russian scientists had claimed in KRL treatments were cancer killers were cancer killers brought negative results in Lankenau experiments.

Becks Heads UAW Social Security Unit

Detroit, Feb. 21 (AP).—Appointment of Harry Becker as director of the CIO United Auto Workers' social security department was announced today by union President Walter P. Reuther.

Becker, 38, has been a health and medical care consultant for the United States Children's Bureau of the Social Security Administration since 1943.

Indian Troops Attack Near Russian Border

New Delhi, India, Feb. 21 (U.P.). Indian troops fighting in a snowstorm have attacked raiding parties from Gilgit, a rebel-held tribal state bordering on Russia, it was announced today.

The skirmish occurred 200 miles north of Srinagar, near the town of Skardu on the Indus river. This is the control point for the 16,000-foot Burji pass which connects mountainous Gilgit with the fertile Kashmir valley.

NO WAITING AT TRIANGLE
Immediate Service on
AUTO REPAIRS
All Makes of Cars—Factory-Trained Mechanics
BODY AND FENDER REPAIRS
EXPERT PAINTING
Free Estimates
TRIANGLE MOTORS
3010 Rhode Island Avenue N.E. DEcatur 6300

LUBAR
G.W. sale
SALE STARTS 9 A. M.

This is our first George Washington Sale—but what a sale! The merchandise on sale hasn't had a chance to accumulate for more than a few months and represents floor models and demonstrators that are practically in perfect shape. Doors open at 9 A. M., all merchandise subject to prior sale. All sales final—no exchanges, refunds, C. O. D.'s or mail orders.

CONSOLES
ALL FLOOR MODELS — Reductions 20% To 50%
Nationally Advertised
Latest 1947 & 1948 Models

Look To Lubar — 7 Elec. Phono. With Auto Record Changer $16.95

Look To Lubar — *2 Nationally Famous* WRINGER WASHERS $79
Full Size—Holds 8 Lbs.

Only Fifteen! *$22.95 Value* Portable RADIO *with Batteries* $13.95

ONLY ONE — FLOOR MODEL CROSLEY TELEVISION 25% Off

Only Ten! *$34.95 Value* CORONET RADIO $13.95

ODDS AND ENDS Famous Make Radios $8.99
Reg. Mfgr. List $14.95 to $39.95

$299.75 Refrigerator — 8 Cu. Ft., Floor Model — $239.00
Nationally Advertised.

These are just a few of the many outstanding values in this sale.

REG. $1 Val. *Storage* ALBUMS
Reinforced, stiff covers; choice of four colors; twelve heavy fibre pockets; indexed. A terrific value!
49c

REG. $5.95 — Ten-Inch Record Carrying Case — SPECIAL $3.95

25c Duotone Filter Point Needles — 3 Packs 25c

$2.50 SAPPHIRE NEEDLE $1

REG. 50c — Duotone Record Preserver — SPECIAL 15c BOTTLE

$177.95 Home Freezer $139
2—$69.95 Apex Vac. Cleaners $37
4—$48.50 Sperti Sun Lamps $29
Infra-Red • Ultra Violet
19—2-Cup Elec. Percolators $2.99
15—Sandwich Toasters $3.99
22—Electric Toasters $1.99
2 Slice

Many More Sensational Values!

Lubar
Radio and Appliance
PHONOGRAPH RECORDS
1332 G ST N.W.

Nationally Advertised Merchandise Of Proven Performance.

This Beats Shoveling

THE UNIVERSAL **'Jeep'** as a snowplow

The Universal "Jeep" can clear more snow in minutes than a dozen men with shovels can clear in an hour. Just attach the hydraulically-operated blade and the "Jeep" becomes an ideal snowplow for service stations, factories, parking lots, estates, street cleaning departments and any others needing a speedy, economical unit for this essential cold-weather work. Remove the blades completely, and the "Jeep" is ready for work as a pick-up, tow truck, service car or general utility vehicle. Come in and let us prove its all-year, all-around usefulness.

THE 'JEEP' HAS POWER FOR OTHER JOBS, TOO

POWER TAKE-OFF delivers up to 30 hp for on-the-job operation of all types of belt and shaft driven equipment.

AS SERVICE CAR or pick-up, the "Jeep" goes on or off the road; takes men, tools and equipment to the job.

WILLYS OF WASHINGTON, Inc., Distributors
1824 L St. N.W. SALES & SERVICE REpublic 4677

DEALERS
SI HAWKINS, 1333 14th St. N.W.
HOLLEMAN MOTORS CO., 1611 Rhode Island Ave. N.E.
MITCHELL'S MOTORS, INC., 223 Second St. N.W.
WILLYS OF WASHINGTON, Inc., 1824 L St. N.W.
J. E. BRICKERT, Falmouth, Va.
CLAY MOTORS, Front Royal, Va.
HUNTER MOTORS, 901 Prince St., Alexandria, Va.
ARTHUR C. HYDE, Hyde Field, Clinton, Md.
LAMP MOTOR CO., Winchester, Va.
PRICE MOTORS, Indian Head, Md.
PARKER AUTO SALES, Leesburg, Va.
TIPPETT MOTOR CO., Leonardtown, Md.

Monday . . . 8 to 1 Only

Kitt's

ANNUAL SALE

We don't do this often . . . only once a year . . . but when the time comes, the Sale price of every item represents a real saving for you! Kitt's, Washington's largest music store, offers you these fine bargains—tomorrow, 8 to 1 only, all at . . .

Deep Cut Prices!

PIANOS
Spinets, Consoles, Apartment Uprights

WURLITZER, ESTEY, FISCHER, LAUTER, JANSSEN, WEAVER, LENOX, STARR, IVERS & POND and others

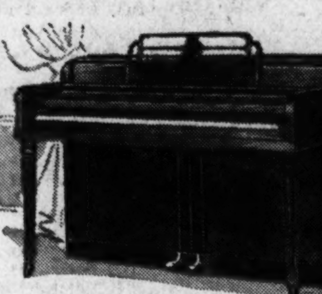

These are Floor Model, Reconditioned, Used and some New Instruments. All are in excellent condition, are fully guaranteed and available on convenient terms.

Several Reconditioned STEINWAY GRANDS at Greatly Reduced Prices

ORGANS
Used, Floor Models, Demonstrators
CONN ESTEY ORGATRON
Single manual, double manual, reed (both pedal and motor operated) portable, and child's organs.

RADIO-PHONOGRAPHS
many at
LESS THAN ½ LIST PRICE!

Console, Armchair and Table models—Table model radios

All famous make instruments, the only kind we stock, but we can't mention names. Floor models and demonstrators, new in both appearance and performance. This is a real opportunity to purchase a fine set at a tremendous saving.

MUSICAL INSTRUMENTS
All the instruments listed below, and others, sale priced as shown. Come early, since bargains like these will probably go fast.

	REG. PRICE	SALE PRICE
Cadet Flute, Silver plated	135.00	115.00
Bettoney Wood Clarinet	225.00	149.50
Martin Freres Wood Clarinet	235.00	125.00
Conn C Melody Saxophone—Like New	95.00	59.50
Conn Trombone—Excellent Condition	99.50	69.50
Pan American Trombone—Gold lacquered	85.00	65.00
Reynolds Trombone—Prof. model	145.00	95.00
Gonet Trombone—Gold lacquered	110.00	75.00
Masco Amplifier—Large Size	89.50	59.50
Electromuse Electric Hawaiian Guitar	69.50	39.50
Supro Electric Hawaiian Guitar	79.50	49.50
Gonet Cornet—Gold lacquered	110.00	65.00
Holton Cornet—Professional model	147.50	95.00
Paragon Trumpet—Silver plated	124.50	79.50
Olds Trumpet—Silver plated	115.00	75.00
Paola Soprani 120 Bass Accordion	650.00	315.00

SHEET MUSIC and MUSIC BOOKS
Classical, Popular and Standard sheet music and music books. Also other music, such as Ensemble, Orchestra and Band.

Remember . . . this Sale is Monday, 8 to 1 only, at

Kitt's
1330 G Street
(Between 13th and 14th Sts.)
Phone REpublic 6212.

CAB Routes Are Awarded to 9 Air Lines In Middle Atlantic Area; 5 Serve Washington

The Civil Aeronautics Board yesterday awarded routes to nine airlines in the Middle Atlantic area, five of which will serve Washington.

Service is primarily in New York, Pennsylvania, New Jersey, Delaware, Maryland and the District.

Three carriers received certificates for the first time. They are Robinson Aviation, Inc., which has been operating in central New York; Island Air Ferries, Inc., which has been operating in eastern New York, and All American Aviation, Inc., which for ten years has provided air mail pickup to hundreds of Eastern cities.

Major established carriers receiving routes are American, Eastern, National, Pennsylvania Central, Trans World and United Airlines.

Write Separate Opinions

While all members of the board signed the majority opinion, each wrote separate opinions concurring and dissenting with respect to individual decisions.

Routes awarded, affecting Washington and vicinity, are:

National Airlines authorized to serve Richmond, Washington and Baltimore on flights originating or terminating at Charleston, S. C. These cities may not be served on flights that also serve Norfolk, Va.

Pennsylvania Central (Capital) Airlines authorized to provide nonstop service between Chicago and Cleveland, Akron, Youngstown and Pittsburgh on flights that originate or terminate at Washington, Norfolk, New York or Newark, N. J.

Trans World Airline authorized to serve Scranton and Wilkes-Barre, Pa., and Worcester, Mass., and to make Baltimore a co-terminal point with Washington.

City is Terminal Point

United Airlines authorized to serve Bradford, Pa., Trenton, N. J., and Providence, R. I., and to make Baltimore a co-terminal point from Washington.

All American Aviation received a three-year permit to carry persons, property and mail between Washington and Baltimore, as co-terminals, and Pittsburgh by way of Frederick and Hagerstown, Md., Martinsburg, W. Va., Cumberland, Md., and Connellsville and Uniontown, Pa., with nonstop privileges between Hagerstown and Cumberland and Hagerstown and Baltimore: and

Also between Washington and Baltimore co-terminals and Atlantic City by way of Dover, Del., and Bridgeton, Millville and Vineland, N. J.; and between Washington and Wilmington, Del., by way of Baltimore, Easton, Cambridge, Salisbury and Ocean City, Md., Georgetown and Rehoboth Beach, Del., Cape May, N. J., and Dover, Del.

Service to Ocean City, Rehoboth Beach and Cape May is limited to between May 15 and September 15, during the resort season.

Oswald Ryan, acting CAB chairman, disagreed with his colleagues on the award of routes to the ocean resort areas to All American Aviation. Ryan said those routes should have gone to Chesapeake Airways, Inc., which now operates over portions of them under a Maryland certificate.

Senator Hill Backs Health Aid to States

By The Associated Press

Senator Hill (D., Ala.) told newsmen today he was joining two Republican colleagues in sponsoring a bill to have the Federal Government help States and local subdivisions provide better public health service.

The measure is backed by the National Congress of Parents and Teachers. Senators Saltonstall (R., Mass.) and Cordon (R., Oreg.) are coauthors.

At Auditorium

3 Faiths Open Brotherhood Week Today

American Brotherhood Week—dedicated to amity, justice and understanding among those of different religious faiths—opens in the District area today.

Protestant, Catholic and Jewish leaders will join with civic, business, labor, education and citizen groups at 2:30 p. m. at the Department of Interior Auditorium, C between 18th and 19th sts. nw., for the opening meeting.

Attorney General Tom C. Clark is scheduled to speak at 3:35 p. m. Msgr. John K. Cartwright, rector of St. Matthew's Church, representing Archbishop Patrick A. O'Boyle, will speak at 2:40 p. m. Rabbi Norman Gerstenfeld of the Washington Hebrew Congregation will talk at 2:50 p. m. Dr. Edward R. Elson, pastor of the National Presbyterian Church, is to make his address at 3 p. m.

Watson B. Miller, commissioner of Immigration and Naturalization, who is general chairman of the District of Columbia "Brotherhood Week" Committee, will preside at the meeting. Rabbi Henry Segal, cochairman of the committee on religious life in the National Capital, will give the invocation, and the Rev. James A. Caufield of the Holy Name Parish will give the benediction.

Sponsored by the National Conference of Christians and Jews, "American Brotherhood Week" will be observed by the conference's Arlington Chapter on Thursday at 8:15 p. m. at the Methodist Church, 6th and Irving sts. in Arlington.

Dr. Leonard P. Aries, author of the book, "Let's Talk It Over," a staff member of the General Counsel of the National Housing Expediter, will be guest speaker Thursday.

President Truman is honorary chairman of the drive.

Boy, 13, Pleads Guilty In Slaying of Playmate

Chicago, Feb. 21 (U.P.).—Howard Lang, 13, pleaded guilty today to slaying a 7-year-old playmate with a rock and a knife.

The judge will hear arguments "in mitigation," and will sentence the boy March 5. His attorney changed his plea from no guilty to guilty, on the understanding the State would "rehabilitate" him.

Blood Donors Quick to Give

People respond to meet peacetime needs for blood as readily as during war, first reports on the operation of the new Red Cross National Blood Program indicate, Dr. Ross T. McIntire, administrator of the program, said yesterday.

In its initial five weeks of operation, the first regional blood center established at Rochester, N. Y., successfully met all calls for needed blood in an area covering one-fifth of New York State, serving a million people, he said.

Dr. McIntire reported that 1440 pints of blood had been procured from volunteer donors and had been distributed to 30 hospitals within a 100-mile radius of Rochester during the period.

The Rochester center was the first regional unit established. Others have been opened in this city and in Wichita, Kans., Stockton, Calif., and Atlanta, Ga. Plans call for more than 50 others to be opened during 1948.

Terming the Rochester report "most gratifying," Dr. McIntire reminded the public that the program is one of the most important activities ever undertaken by the Red Cross.

Next to Goldenberg's **COLUMBIA** Phone NA. 6689

FLOOR COVERING
712 K ST. N.W.

BARGAINS
TOMORROW—9 A.M. to 1 P. M. Only!

Every Item Advertised Is Practically Cost—and Below Cost!

4	Reg. 4.00 Oval Braided 24x48 Rugs	1.50
3	Reg. 6.00 High-Grade Bath Rug Sets	1.70
3	Reg. 8.95 Shag Rugs, 30x60	3.90
2	Reg. 6.00 24x9 ft. Wool & Rayon Runners	2.00
2	Reg. 10.00 24x15 ft. Wool & Rayon Runners	3.00
10	Reg. 1.50 27x48 Scatter Rugs	.70
2	Reg. 4.00 27x48 Oval Rag Rugs	1.40
3	Reg. 8.95 Size 4x7-ft. Mourzouk Rugs	4.00
6	Reg. 2.95 Size 27x6 ft. Felt Rugs	1.00
3	Reg. 2.49 18x30 Rubber Mats	1.00
6	Reg. 7.00 36x72 Fibre Rugs	2.90
6	Reg. 6.95 27x54 Fibre Rugs	1.90
4	Reg. 6.00 27x48 Wool Axminster Rugs	3.90
3	Reg. 35.00 Size 9x15 Mourzouk Rugs	18.90
2	Reg. 60.00 Size 9x12 Axminster Rugs	39.90
36	Reg. 2.00 Size 3x6 ft. Window Shades	1.00

No Mail or Phone Orders • No Exchanges
No Refunds • All Sales Final!

We're celebrating
WASHINGTON'S BIRTHDAY
with One-Day Price Reductions
that mean SAVINGS to You!

Felt Hats, reg. $5.00 - $6.50 - $7.50		$1.99
Ties. Regularly $1.00 & $1.50	89c	3 for $2.50
French Cuff plain color Shirts. $5.95 value		$2.95
English slotted collar Shirts. $4.00 value		$2.95
Famous make French Cuff striped Shirts		$3.35
Window Faded Ties		10c
6 All wool Suits, sizes 37, 38, 40, 42 reg. $37.50 value		$29.65
2 Topcoats, sizes 36-38 reg. $35.00 value		½ Price
Entire Stock of Leisure Coats		½ Price
8 Corduroy Sport Coats. $16.95 value		$11.50
All wool Pull-over Sweaters. $5.00 value		$3.35
All wool Glove and Muffler Sets. $4.50 value		$2.95
Knitted all wool Gloves		99c
Men's U-Shorts, sanforized, sizes 32, 34, 36		55c
Entire Stock of Flannel Pajamas		$3.95
Part wool Anklets		55c
All elastic Garters	35c	5 for $1.50
Men's rayon plain color Anklets	35c	5 for $1.50
Men's Lisle Hose	35c	3 for $1.00
Bar-H Belts		½ Price
Entire Stock of Men's Toiletries		½ Price
Entire Stock of Men's Wallets & Key Cases		½ Price
Men's Pipes		½ Price

Prices are reduced on scores of other items in fine menswear for this one-day sale!

All Sales Final—No Charges—No Alterations

"The Men's Store of Famous Labels"

Arthur Neuman
AN 1422 NEW YORK AVE. N.W.
MEN'S WEAR
NAtional 1938

The Plan That Gets You More for Your Car!

How much do you want for your car?

NAME YOUR OWN PRICE!

Uncle Joe SELL-YOUR-CAR PLAN

HERE'S Uncle Joe's exclusive Sell-Your-Car Plan. Simply drive in, show your title, name your own price, and we do all the rest. We'll try to sell your car at the price you want. Your only cost is 10 per cent commission IF we sell your car. This is a sure way to get full retail price, a top price, when you sell your car. There's no fuss or advertising cost on your part. Uncle Joe Cherner sells your car for you, less 10 per cent for handling. Drive in.

BRING YOUR CAR AND TITLE
THEN NAME YOUR OWN PRICE
WE'LL SELL YOUR CAR FOR YOU
WE'LL TRY TO GET YOU YOUR PRICE
YOU PAY US ONLY 10% COMMISSION
IF WE DO NOT GET YOUR PRICE THERE'S NO CHARGE AT ALL

MR. W. G. R.* *Says this about the sell-your-car plan:* "Some fellows say the market for used cars is uncertain, but I found a sure way at Uncle Joe's to get my price for my 1941 Chrysler."
**Name and address sent on request.*

CHERNER
Ford
1781 FLORIDA AVE. N.W. HO. 5000
"Next to a New Car a 'Chernerized' Car Is Best"

Carpet
For
Offices
Apartments
Churches
Clubs
Hotels
Embassies

We specialize in wall-to-wall jobs. For Free Estimates, Phone Mr. Richards.
TRinidad 6900

R. MARS
The Contract Co.
Wholesale Furniture, Rugs, Linens
Hospital Equipment, Electrical Appliances
410 First St. S.E.
WASHINGTON
Baltimore New York
Atlantic City

OPEN MON-DAY
February 23

YOU, TOO
May be eligible to buy at MARS wholesale showrooms through our Group Buying Plan which saves from 12½ to 40 per cent. For information Phone Mr. Lee.
TRinidad 6900

R. MARS
The Contract Co.
Wholesale Rugs, Linens,
Hospital Equipment,
Hotel and Home Furniture
and Electrical Appliances
410 First St. S.E.
WASHINGTON 3, D. C.
Baltimore—New York
Atlantic City

At all 10 Good Housekeeping Stores

Washington Birthday 4-HOUR **SALE**
9 A.M. to 1 P.M.

CLEARANCE
USED RE-CONDITIONED
WASHING MACHINES, RADIOS
ELECTRICAL REFRIGERATORS
THESE ARE TRADE-IN MERCHANDISE RECONDITIONED FOR GOOD SERVICE

REFRIGERATORS 49.50 UP
WASHING MACHINES 29.95 UP
TABLE MODEL RADIOS 1.95 UP
CONSOLE RADIOS 4.95 UP
Combination Radio-Phonos 12.95 UP

BARGAINS ON NEW NATIONALLY FAMOUS *Appliances*

ASK FOR THEM BY NUMBER
WE CAN'T MENTION THE MANUFACTURERS' NAMES

RADIOS

CONSOLE COMBINATION RADIO-PHONOGRAPHS

	Reg.	Now
No. 100	$97.50	$54.95
No. 101	$129.95	$69.95
No. 102	$174.95	$99.95
No. 103	$275.00	$169.95
No. 104	$359.59	$259.50
No. 105	$425.00	$299.00

TABLE MODELS

	Reg.	Now
No. 106	$29.95	$15.98
No. 107	$29.95	$21.88
No. 108	$27.95	$19.88
No. 109 (Combination..	$69.95	$49.95
No. 110 (Portable)	$89.95	$59.95
No. 111 (Radio-Phonograph)	$269.95	$189.50

PHONOGRAPHS

	Reg.	Now
No. 200	$16.95	$8.88
No. 201	$39.95	$24.88
No. 202	$39.95	$24.88
No. 203 (AC-DC Battery)	$82.50	$34.88
No. 204 (Automatic)	$62.50	$39.88

LATEST RECORDS
Reg. 63c and 79c
NOW ... 5 for $1

Electrical Appliances

IRONS

	Reg.	Now
No. 300	$10.95	$5.95
No. 301	$10.95	$6.88
No. 302	$10.95	$7.95
No. 303	$10.95	$7.19
No. 304—Steam	$10.96	$6.88
No. 305	$12.50	$7.95
No. 306	$12.95	$8.49
No. 307—Steam	$18.95	$12.98

MISCELLANEOUS

	Reg.	Now
No. 400—Percolators	$6.95	$4.88
No. 401—Drip Coffee Makers	$7.95	$4.88
No. 402—Auto. Coffee Makers	$18.33	$13.88
No. 403—Toasters	$5.95	$3.88
No. 404—Toasters (pop up)	$21.95	$16.42
No. 405 — Electric Blankets	$41.95	$35.00
No. 406—Bowl Heaters	$6.95	$4.39
No. 407—Heaters	$18.33	$12.60
No. 408—Heaters	$33.95	$24.95
No. 409—Steam Heaters	$18.33	$29.88
No. 410—Carpet Sweepers	$9.95	$6.50
No. 411 — 5 Famous Name Vaccum Cleaners	$69.95	$39.88
No. 412—Electric Waxers	$69.95	$39.88
No. 413—Pressure Cookers	$11.95	$7.60
No. 414—Electric Juicers	$11.45	7.88
No. 416—Sun Lamps	$37.50	$17.95
No. 417—Sun Lamps	$39.50	$24.88
No. 418—Sun Lamps	$64.50	$32.25

FREEZERS

	Reg.	Now
No. 500—5 Cubic Ft.	$259.95	$195.00
No. 501—6 Cubic Ft.	$289.50	$189.75
No. 502—6 Cubic Ft.	$299.50	$195.00
No. 503—8 Cubic Ft.	$32975	$279.50

ELECTRIC RANGES

	Reg.	Now
No. 600 — Apartment Size	$164.75	$129.95
No. 601	$189.75	$149.95
No. 602	$204.95	$175.00
No. 603	$214.95	$179.95
No. 604	$269.95	$195.00
No. 605	$272.50	$195.00
No. 606	$269.95	$195.00

GAS RANGES

	Reg.	Now
No. 700	$182.50	$142.50
No. 701	$174.65	$164.95
No. 703	$239.95	$189.95

WASHERS

	Reg.	Now
No. 800	$149.05	$109.50
No. 801	$249.50	$189.50
No. 802	$269.50	$209.50
No. 803	$299.95	$259.95
No. 804	$299.95	$279.95

IRONERS

	Reg.	Now
No. 900	$49.95	$29.95
No. 901	$87.00	$59.95
No. 902	$99.75	$79.95
No. 903	$164.95	$99.95
No. 904	$179.50	$129.95

Check This List For The Store Nearest You

★ 8535 Georgia Ave., Silver Spring, Md. SH. 6700
★ 5034 Rhode Island Ave. Hyattsville, Md. WA. 2211
★ 400 E. Montgomery Ave., Rockville, Md. Rockville 2101
★ 4409 S. Capitol St. TR. 3856
★ 6119 Georgia Ave N.W. GE. 2200
★ 1227 H St. N. E. FR. 6886
★ 2320 18th St. N. W. CO. 1353
★ 1911 Nichols Ave. S. E. FR. 6886
★ 514 10th St. N. W. NA. 8872
★ 7034 Wisconsin Ave. WI. 7200

MANY OTHER ITEMS NOT LISTED!
NO C.O.D's. NO PHONE ORDER. NO EXCHANGES
(Some items not available at all stores but a wide selection at each store.)

Good Housekeeping Stores

Rheumatic Pain

For quick, delightfully comforting help for aches and pains of Rheumatism, Arthritis, Neuritis, Lumbago, Sciatica, or Neuralgia try Romind. A pleasant tasteless medicine that works through the blood. First dose usually starts alleviating pain so you can work, enjoy life and sleep more comfortably. Get Romind at druggist today. Take as directed. Satisfaction or money back guaranteed.

Watch Your HEALTH

Improve your physical fitness. Take advantage of our pleasant and invigorating treatment.

Special New Membership Offer 1 Month for $25

GOOD HEALTH
- Sun Lamps
- Gymnasium Instructions
- Steam Room and Cabinets
- Swedish Massage

Call for Our Folder NAtional 8510

AMBASSADOR HOTEL Health Club 14th & K NW.

PIANOS for RENT

Call REpublic 6212

If you buy later, money paid as rental and delivery charge will be deducted from purchase price.

Console and spinet pianos of excellent makes are here for rental. And rental and delivery costs will be deducted from purchase price if you later want to buy.

(6 Months Limit)

KITT'S 1330 G Street

Don't Miss It! SPORTSMEN'S SHOW

NATIONAL GUARD ARMORY MARCH 5 thru 14

Admission Including Tax ADULTS $1.25. CHILDREN 60c

Doors Open 1 P.M. to 11 P.M. Shows 2:30 & 8:30

Gala Event of the Sports Show World

SPECIAL FEATURES DAZZLING EXHIBITS

Produced in the Interest of Conservation by THE LEAGUE OF MARYLAND SPORTSMEN

X-Ray Survey 6-Week Total Hits 150,000

Some 150,000 persons, including 9000 school children over 15, have already been X-rayed in Washington's mass hunt for tuberculosis.

The survey, through free chest X-rays available throughout the District, yesterday completed six weeks of its 22-week campaign to examine the chests of an estimated 600,000 adults here.

Similar surveys are under way in Montgomery County, Md., and Arlington and Fairfax Counties, Va., while Prince Georges County will join the endeavor on March 15, with a six-week campaign for its own residents.

Reporting on initial results of the District campaign yesterday, survey physicians found that but slightly more than one per cent of those persons receiving the screening X-ray at campaign units were recalled for second and larger X-rays. Less than half of these were found to ace active tuberculosis.

Those persons found with active tuberculosis at retake examinations are given medical supervision and advice for a period of two years.

To Entertain Natives

Miss Margy Henn, comedienne, will entertain the Society of Natives at its monthly meeting at 8 p. m. tomorrow in the North Room of the Mayflower oHtel.

Chest X-Ray Hours And Stations Listed

Any person over 15 years of age may drop in for free, confidential chest X-ray between the designated hours at the following locations:

Central Survey Unit, 1350 Pennsylvania ave. nw., daily, 10 a. m. to 6 p. m., excepting Monday, February 23.

Mobile Unit No. 1, Kentucky ave., Potomac and G sts. se., Wednesday, 9:30 a. m. to 6 p. m.

Mobile Unit No. 2, 650 Pennsylvania ave. se., 9:30 a. m. to 6 p. m.

Mobile Unit No. 3, 6th and F sts. sw., Wednesday, 9:30 a. m. to 6 p. m.

Mobile Unit No. 4, Connecticut ave. and K st. nw., daily except Sunday, 9:30 a. m. to 6 p. m. (Closed Monday, February 23.)

Confidential findings of your X-ray will be mailed to your home, regardless of where you live. All service is free, and without embarrassment.

MONTGOMERY COUNTY, MD.

Trailer Unit, Glen Echo firehouse, Monday, 1 to 8 p. m.

Fixed Unit, 7330 Wisconsin ave., Bethesda, Tuesday through Fridays, 1 to 8 p. m.

ARLINGTON COUNTY, VA.

Lee Gardens, 701 N. Wayne st., Tuesday and Wednesday, 10:30 a. m. to 7 p. m.

FAIRFAX COUNTY, VA.

Annandale Fire Station, Tuesday, Wednesday and Thursday, 1 p. m. to 8 p. m.

McLean Fire Station, Tuesday and Wednesday, 1 p. m. to 8 p. m.

A Course in Preventative Action...

The Washington Post

EXAMINATION X-RAY—Central High School students appear for chest exams yesterday at the school. Technician Christine Gabel shows Student Max Weissman, 17, of 1412 14th st. nw., how to stand before the machine. Other students await their turn

6 Scientific Meetings Set For This Week

The joint committee of the District Council of Engineering and Architectural Societies, Washington Academy of Sciences, has announced that six scientific meetings will be held this week. They are:

TOMORROW

D. C. Society of Professional Engineers: Pepco auditorium, 10th and E sts. nw., 8 p. m. Business meeting, legislative discussion.

TUESDAY

American Welding Society: Pepco auditorium, 8 p. m. J. R. Hunter, research department, Revere Copper & Brass, Inc., "The Welding of Copper Base Alloys."

Society of American Bacteriologists: Army Medical School auditorium, Butternut st. and Georgia ave. nw., 8 p. m.

WEDNESDAY

American Institute of Electrical Engineers, Power Group: Pepco auditorium, 8 p. m. Charles F. Wagner, Westinghouse Electric Corp., "Mechanical Demonstration of Transmission Line Surges."

Geological Society of Washington: Cosmos Club auditorium, Madison pl. and H st. nw., 8 p. m. L. W. Currier, geologist, Geological Survey, "Modeof Wisconsin Deglaciation in Eastern Massachusetts." R. F. Black, C. S. Denny and others; discussion, "Some Problems of Permafrost and Arctic Geomorphology."

THURSDAY

American Society of Mechanical Engineers, Pepco auditorium, 8 p. m. Lyman C. Fisher, Naval Ordnance Laboratory, "Wind Channels for High Mach Numbers."

Secretary Wins Award

Miss Margaret Johnson, 26, of 1901 N st. nw., a secretary in the Bureau of Internal Revenue, was named winner yesterday of a $165 scholarship for a six-month course at the Agnes McCall Parker School of Personality Development and Speech Improvement.

In cooperation with the Association of American Railroads:

Third Annual Rail Transportation Institute

Director: L. M. Homberger, Professor of Transportation

March 2 to 31, 1948

The American University

School of Social Sciences and Public Affairs
1901 F Street, N. W. Washington 6, D. C.

Objectives: To give present and prospective executives throughout the nation a broad knowledge of the nation's rail and general transportation systems and their post-war problems.

• To give the students working in the narrow field of an individual department an overall view of the industry.

Faculty: Outstanding representatives of government agencies and national organizations, executives and other experts in rail transportation.

Tuition: $125.00.

Program: Full-time one month lecture-discussion Institute on all issues of modern railroading, with field studies of rail, water and air transportation facilities and visits to government and other agencies.

Admission: Students may be selected by their agencies or companies; others may apply by submitting data about background or experience; no specific previous education required; no age limit.

• For admission or further information, contact

Dr. L. M. Homberger, The American University, 1901 F St., N. W., Washington 6, D. C.; MEtropolitan 0258.

(Approved for Veteran benefits under Public Law 346)

FINAL REGISTRATION: MARCH 1, 1948

Anti-Poll Tax Group To Honor Rep. Bender

Representative George H. Bender (R., Ohio), sponsor of the anti-poll tax bill, which has passed the House, will be honored at a dinner Tueseday at 7 p. m. at the Statler Hotel. Mrs. Sarah d'Avila, executive secretary of the National Committee to Abolish the Poll Tax, sponsors of the dinner, announced yesterday that Senators Homer Ferguson (R., Mich.), Harley M. Kilgore (D., W. Va.) and Edwin C. Johnson (D., Colo.) will also give brief talks.

Asthma Coughs

Don't let coughing, sneezing, choking, recurring attacks of Bronchial Asthma ruin sleep and energy another day without trying Mendaco. This great internal medicine is tasteless and taken exactly as directed works thru the blood, thus reaching the bronchial tubes and lungs. Usually starts helping nature immediately to remove thick, sticky mucus, thus alleviating coughing and promoting freer breathing and more refreshing sleep. Get Mendaco from your druggist today. Money back guaranteed unless completely satisfied.

CAPITAL LINOLEUM CO.

Famous Floor Coverings & Nu-Enamel Paints

414 H St. N.E. Free Delivery — ATlantic 2523 or 5415 Floor Covering Specialists

FOR WASHINGTON'S BIRTHDAY

OPEN TOMORROW 9 a. m. to 6 p. m.

Close Out!

ASPHALT TILE

Here's a bargain that is a bargain! In attractive brown marbelized patterns only! per box $5.40 (45 Sq. Feet Per Box)

9x12 RUGS Reg. $10.95 Heavy Quality, Long wearing rugs! $8.95

Know the talk of the town! Read Bill Gold's column "The District Line"

INSTALL THIS MODERN METHOD OF HEATING IN YOUR HOME NOW!

- One-Day Installation
- Expert Engineering
- Experienced Mechanics
- Fully Guaranteed

THOUSANDS OF INSTALLATIONS—ONE IN YOUR NEIGHBORHOOD

"WASHINGTON'S SPECIALIST IN GAS HEAT"

MODERN GAS BOILER

JOHN G. WEBSTER
PLUMBING - HEATING - APPLIANCES
ESTABLISHED 1912

627 F ST. N.W. EXECUTIVE 4615

GET THE FACTS AND PRICES WITH NO OBLIGATIONS
PHONE TODAY FOR FREE SURVEY!

Sweeping the nation like wildfire: "This time it's Hudson"

the car you step down into!

A FABULOUS hit from coast to coast! Millions are raving about this beautiful automotive triumph—the new Hudson!

Get in on the excitement. See a new kind of motor car—only five feet from ground to top, but with *more* inside head room and roomier seats than in any other mass-produced car built today!

Hudson is the only American-built car you step *down* into when entering, not *up* on—yet it maintains road clearance.

Hudson's new, all steel Monobilt body-and-frame* is the only motor-car construction that completely encircles you, even outside the rear wheels, with a rugged, box-steel foundation frame.

You ride within this frame—cradled between axles—not on top of the frame as in other cars. And as you ride, Hudson's combination of unique construction and comfort features gives you a sensation of snug safety and serene, smooth going unlike anything you've known before!

Treat yourself to the thrill of riding behind Hudson's all-new Super-Six engine—the most powerful six built today—or the improved Super-Eight. Ask about automatic gear shifting in forward speeds as provided by Hudson's exclusive "Drive-Master" transmission.

Step into your neighborhood Hudson showroom. Have a good look. Then you'll know why, across the nation, millions are exclaiming, "This time it's Hudson!"

YOU RIDE WITHIN A BASE FRAME, NOT ON TOP OF IT!

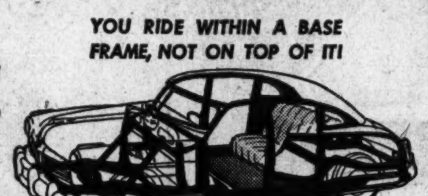

Hudson's new, all steel Monobilt body-and-frame in cutaway view. Floor and seats have been moved down to harmonize with the new lower top. You get the safety of girder protection all around, even outside the rear wheels—with every unit welded into one solid structure that provides unusual ruggedness and stability, and minimizes the need for service attention.

* Trade Mark and Patents Pending

SEE THIS AUTOMOTIVE TRIUMPH AT THE HUDSON DEALERS LISTED BELOW:

BURROWS MOTOR CO. 900 M Street S.E. Washington 3, D. C.
DISTRICT MOTOR CO. 1509 Fourteenth Street N.W. Washington 5, D. C.
NEW YORK AVENUE MOTOR CO. 606-608 New York Avenue N.W. Washington 1, D. C.
POTOMAC MOTOR SALES, INC. 1206 New Hampshire Avenue N.W. Washington 6, D. C.
A-1 AUTO WORKS 9723 Georgia Avenue Silver Spring, Md.
PRICE MOTOR CO., INC. 401 East Montgomery Ave. Rockville, Md.
QUEENS CHAPEL MOTORS, INC. Queens Chapel Road West Hyattsville, Md.
CALL CARL MOTORS, INC. 7701 Wisconsin Ave. Bethesda, Md.
COLLEGE PARK AUTO PLACE 7323 Baltimore Avenue College Park, Md.
HAWKINS MOTOR CO., INC. 2501 Columbia Pike Arlington, Va.
OLD DOMINION MOTORS, INC. 838 N. Pitt Street Alexandria, Va.
GREENWOOD SALES & SERVICE 4505 Lee Highway Arlington, Va.
M. T. BOONE 336 Lee Highway Falls Church, Va.

Manhattan SLASHES PRICES for Washington's Birthday!

OPEN FEB. 23

50% OFF! SUPERB VALUES!

LOOK AT THESE ITEMS!

• FREE BRIDGE BOOK • WITH EVERY PURCHASE

Fiber Waste Baskets	25c
Metal Waste Baskets	35c
Letter Trays	20c
Student Desks	$4.00
Desk Chairs	$2.00
Desk Lamps	$1.50
Floor Lamps (silver color)	$1.50
File Cabinets (4-drawer) wood	$8.00
Office Chairs (with arms) wood	$2.50
Typist Desks (drop center)	$12.00
Office Tables	$6.00
Double Pedestal Green Desks	$15.00
Stapling Machines	25c
Steel Folding Chairs	$1.50
New Steel Chests	$7.50
Fluorescent Lights	$2.50

• Open 8 A. M. to 4 P. M.
• Free Delivery on Sales Over $5.00

Manhattan OFFICE EQUIPMENT CO.
639 New York Ave. N.W.

PRE-SEASON SLIPCOVER VALUE

FAMOUS CUSTOM
MADE-TO-ORDER
SLIPCOVERS 8 PCS. FOR 3-PC. SUITE

Custom gives you famous CORRELATED FABRICS, and finest workmanship. Tailored, ruffled or box-pleated flounces with zippers and moss edging. Select from a huge variety of fabrics loomed by America's finest mills.

$49 up to $159

TAKE 12 MONTHS TO PAY

Custom UPHOLSTERING COMPANY
BOND BUILDING, 14th & New York Ave., N. W.

CALL CUSTOM FOR RE-UPHOLSTERING AND RE-DESIGNING

PHONE NATIONAL 3512
or drop us a card and a decorator will call on you with samples.

67 Years' Experience with
REAL ESTATE LOANS

Perpetual has financed many thousands of Washington homes. Members of our loan department are trained and courteous, with the 'know-how' to efficiently handle any financing or refinancing problem.

PERPETUAL
BUILDING ASSOCIATION
11th & E STS., N. W.
"America's Largest"
Member: Federal Home Loan Bank System

Want the intimate, inside society news? Read the new column by Mary Van Rensselaer Thayer

Trade Board Votes Against Home Rule, 2-1

RULE—*From Page 1*

the Board of Trade itself in 1946, when 170,000 persons voted. This showed a vote of 7 to 3 in favor of home rule."

Representative Auchincloss was referring to The Washington Post poll of February 1, in which it was found that 70 per cent of District residents favored home rule, as against 23 per cent opposed. This public reaction paralleled the city-wide straw ballot of November 5, 1946, in which 116,559 voters were cast in favor of local suffrage, 49,-669 against.

Board President Reilly drew a different conclusion from the poll.

"In my judgment," Reilly declared, "the result of this poll . . . is conclusive proof that the bulk of Washington's permanent business and professional leaders do not believe the Auchincloss plan should be enacted into law."

Altogether, there were 2281 replies to the questionnaire. Of these, 677 were from Board of Trade members living in nearby Virginia and Maryland who would not be eligible to participate in a District government. The nonresident votes, however, did not alter the final poll percentages to any considerable extent.

The mail survey also indicates that Board of Trade members feel, 8 to 2, that a local referendum should be held before any new form of government goes into operation here.

The poll opposes election of the Board of Education 2-1. The present board is appointive.

Of those voting for home rule, two thirds would still be for it even if local suffrage would mean a reduction in the Federal contribution to the local treasury.

In the opinion of the large majority casting ballots, local suffrage without representation in Congress is not "desirable."

Questions and votes on the poll were:

1. You have just read highlights of the Auchincloss Bill (H. R. 4902). Do you favor its adoption.

Yes—29 per cent. No—64.7 per rent. Undecided—6.3 per cent.

2. Do you think those living in the District should approve, by an officially conducted referendum vote, any new form of government before it is put into effect?

Yes—79.1 per cent. No—18 per cent. Undecided—2.9 per cent.

3. Under the present system of government the Board of Education is appointed. The Auchincloss Bill proposes that it be elected by the voters. Do you favor election of the Board of Education?

Yes—35.5 per cent. No.—59.2 per cent. Undecided—5.3 per cent.

4. A new method of Federal payment is suggested in the "local suffrage" bill. It might increase the Federal payment. Would you favor the Auchincloss Bill even if it meant a lower Federal payment? (This question was addressed to those favoring home rule.)

Yes—64.1 per cent. No—26.5 per cent. Undecided—9.4 per cent.

5. Do you think "local suffrage" without representation in Congress is desirable?

Yes—18.6 per cent. No—77.9 per cent. Undecided—3.5 per cent.

6. If you live in the District, how long have you lived here?

Under five years, 7.3 per cent; 6 to 15 years, 15.6 per cent; 16 to 25 years, 17 per cent; 26 to 50 years, 44.6 per cent; over 50 years, 12.3 per cent.

On February 6, Board President Reilly appeared before the combined House-Senate hearings on the home rule bill to voice opposition to the measure.

Reilly stated at the hearing that since 1916 the position of the Board of Trade has been to support the principle that District residents should be represented in Congress and in the Electoral College and that any new form of government should be approved through an officially conducted referendum before going into effect.

The Junior Board of Commerce is also conducting a poll of its memberships. Results will be announced soon.

(See People in the News" on Page 2 for sketch of Reilly)

VIRGINIA
BAR
REVIEW

(2 years law school required)

1. 89% of my former students passed bar exams.
2. Each group limited to six (6) students.
3. Approved for Veterans.
4. Beginning March 1st.

NEWLON'S LAW REVIEW
(SINCE 1935)

Court House Sq. Arlington, Va. OWens 7062
Suite 302 2107 Pa. Ave. N.W. EXecutive 4574

HIGH BLOOD PRESSURE SYMPTOMS

Why be distressed needlessly when you can now get the effective aid of garlic for relief, without fear of offending with garlic breath. GOSEWISCH'S odorless GARLIC TABLETS, time-proven by thousands of users, really are GARLIC MADE SOCIABLE. Whiffless, pleasant, chewable like candy. Use them regularly in this handy form. 60c & 1.10.

CONSTIPATED? Try genuine Gosewisch's Laxative tablets. No sudden, inconvenient demands, but gentle, smooth, satisfying results, 25¢

Mfr. Excelsior Laboratory, Atlantic City, N. J.

AT LEADING DRUG STORES

Start Out Right
. . . with a new Ford battery

No matter what make or model you drive, you'll be sure of a quick start these winter mornings with a dependable, heavy-duty Ford battery.

HOME OF SAFE-T-SELL USED CARS

WE PAY TOP PRICES FOR USED CARS

Ford
ARLINGTON MOTORS

1917 N. MOORE ST.
(One block South of Key Bridge)
CHestnut 1244

"MORE SPARE TIME
...and how to get it!"

"Here I go again—showing my friends why I can go so many places, do so many things and still cook three delicious meals a day for a healthy family. It's as simple as the telling, too. Practically all the credit goes to my ALL-ELECTRIC KITCHEN!

"Here's the way it works: My Electric range times the cooking, does the 'watching' — needs no supervision whatsoever from me. The big roomy Electric refrigerator does away with food waste — and presto! the dishwasher does a whole day's dishes in just a few minutes.

"But wait! Besides all these blessings, there's the advantages of cleanliness hand-in-hand with low operating cost. ONLY A FEW PENNIES A DAY RUNS MY WHOLE ELECTRIC KITCHEN. True enough, *Electricity has no rivals in value!"*

POTOMAC ELECTRIC POWER COMPANY • 10TH AND E STREETS N.W.

DREAMHOUSE Furniture

. . . . Holiday Clearance
Dreamhouse Furniture . . .

H Street at Seventh

	Were	Now
Tuft-back Tub Chair, sage green	199.00	149.50
2-pc. Living Room, a mod. Lawson	349.00	249.00
Mod. Lawson Sofa, two cushions	298.00	169.00
Lounge Sofa, pillow-back, rose	337.00	249.00
2-pc. Suite, mod. roll-arm, grey	565.00	399.00
Modern Lawson Sofa, two cushions	367.00	249.00
Duncan Phyfe Sofa, in tapestry	159.95	139.95
Chippendale Sofa, in beige tap	204.00	189.00
Barrel Chair, down cush, turq	116.00	69.50
Lounge Chair, roll arm, frieze	119.00	79.95
Modern Sofa, sq. arm, 2 cushions	379.00	149.00
2-pc. Living Room, channel back	385.00	299.00
Maple Chairs, in tapestry cover	69.95	49.95
Modern Sofa, hi-arm, channel bk	369.00	299.00
Modern Chair, Button back, rose	179.00	89.95
Smart Mirror Top Cocktail Table	128.00	79.95
Folding Mahogany Butler's Tray	39.95	19.95
Lounge Chairs, blue, beige, rose	89.95	59.95
Wine or blue tapestry sofa bed	99.50	69.50
Simmons Sofa Bed, blue, "as is"	89.50	69.50
Simmons Sofa Bed, green, "as is"	99.50	69.50
Maple-arm Sofa Bed, blue, wine	79.50	49.50
Hollywood Bed 3/3, felt mattress	79.50	39.50
2 Headb'd Beds, inner sp. mattress	149.00	79.00
3-pc. Mahogany Bedroom Group	179.00	149.00
5-drawer Chest, map., wal. finish	34.95	24.95
3-pc. Walnut Modern Bedroom Set	199.00	139.00
Dresser and Mirror, cherry finish	84.95	59.95
Modern Walnut, 5-drawer Chest	89.50	59.95
Bleached Mahogany Credenza	220.00	99.95
Mahog. Record Cab., door front	52.75	39.95
3-pc. Light Oak Mod. Bedroom	229.00	169.00
Boudoir Chaise, rose stripe	84.75	59.95
Red Console Cabinet and Mirror	229.00	99.95
Children's Rockers, mahogany	6.95	2.95
Bed Lamps, bronze fin., "as is"	2.75	.98
Van. Lamps, china and glass	10.95-14.95	4.95
Group Assorted Pictures	2.95 to 7.95	1.00
Bedspreads, choice group, "as is"	18.50	10.95
20-pc. Mod. Dinner Set, pink-grey	24.50	18.95
Drapes, choice colors, "as is"	18:50	10.95
Ruffled Curtains, white, sheer	6.49	2.95
Prestline Electric Range, timer	284.95	230.00
Westinghouse Refrigerator, "as is"	239.95	199.50
Dependable Glenwood Gas Range	149.50	119.95
Attractive Radios, table model	49.95	29.95
Attractive Chenille Bath Sets	4.95	1.98
Clothes Hampers, with hinge tops	7.95	3.95
Long-wearing Carpet Sweepers	7.95	3.95
Lovely Wool Hooked Rugs, 9x12	256.00	139.50
Pretty Wool Hooked Rugs, 6x9	127.00	69.95
Long-wearing Axminster Rug, 9x18	152.50	98.50
Loop-pile Broadloom Rug, 9x15.9	189.95	139.95
Reversible Chenille Rug, 4x6	9.95	3.95
Reversible Oval Chenilles, 6x8	43.50	19.95
Colorful Hooked Rugs, 36x36	8.35	2.95

G St. between 11th & 12th

	Were	Now
3-pc. Sectional Sofa, tapestry	425.00	229.00
Sofa in superb blue brocatelle	295.00	229.00
Sofa covered in beige tapestry	279.00	189.00
Sofa, comfortable down cushion	247.00	129.00
Va. Sofa, mahog. frame, beige	169.00	139.00
Sofa covered in Aubusson tap	385.00	195.00
Reclining Chair, with ottoman	99.00	74.95
Lounge Chair, ivory Duran cov	89.50	49.95
Lawson Lounge Chair, blue tap	96.00	79.50
Lounge Chair, rich grey cover	168.00	84.00
Barrel Chair, tapestry covered	54.50	29.95
Channel-bk. Lounge Chair, rose	109.00	59.95
Lounge Chair, chartreuse cover	139.50	79.50
Lounge Chair, modern, red tap.	72.50	44.50
Occas. Chairs, assorted, tap	34.95	19.95
Credenza, rich mahogany finish	279.00	139.50
Writing Desk, fine leather top	68.50	42.50
Commode, elegant black lacquer	225.00	189.00
Coffee Table, mahog., glass top	34.95	17.50
Lamp Table, parchment finish	32.50	15.95
Coffee Table, gay mirrored type	64.95	34.95
Lamp Table, modern wheat color	27.50	15.95
End Table, luxurious mahogany	33.50	19.95
End Table, modern, rich walnut	15.95	8.95
5-pc. Bdrm. Set, champagne fin	229.00	189.00
6-pc. Bdrm. Set, blond mahog.	319.00	289.00
4-pc. Bedrm. Suite, limed oak	457.50	289.00
Cedar Chest, with blond finish	71.75	59.50
Chaise Lounge, warm rose cover	53.50	29.95
Boudoir Chair, barrel, slipper	42.50	22.95
Vanity, modern walnut, mirror	94.75	84.95
Mahog. Dresser, hanging mirror	78.75	54.95
Wool Comforts, sateen covered	39.50	14.95
Wool Comforts, taffeta covered	19.95	9.95
Studio Couch, fine green cover	69.95	49.95
Hollywood Bed, box sp., mattress	149.00	79.00
Hair Mattress, w/box springs	119.00	69.00
Sofa Bed, blue tapestry cover	99:50	69.50
Table Lamp, sparkling crystal	29.50	15.95
Brnz. Antq. Lamp, parch. shade	76.50	29.50
Bridge Lamp, walnut, drum shd.	24.75	10.95
6-way Fl. Lamp, gaily silvered	39.50	22.95
Pictures, asstd. subj., values to	12.50	1.00
Slip Cover and Drape Fabrics, to	3.00	.49
Pastel Chenille Bath Mat Sets	2.98	.79
Plastic Bridge Table Covers	3.75	1.98
Colored Shower Curtains, plast.	5.95	1.98
Plastic Shoulder Dust Covers	1:50	.59
Rug, rose tone-on-tone, 9x12	117.50	79.95
Rug, glowing wine color, 9x12	42.50	29.95
Rug, rich floral design, 9x12	98.70	69.95
Axm. Carpet, leaf pat., per yd.	3.50	1.95
Carpet, 27 in., green, per yd.	7.50	4.95
Carpet Samples, 27x54	13.95	4.95
Hooked Rug, blue, all-wl., 9x12	256.00	139.50

The P. J. Nee Co.
H St. at 7th G St. between 11th & 12th King St., Alex.
TOMORROW 9:30 A.M. to 1:00 P.M.

The Federal Diary

by Jerry Kluttz

Veterans' Groups Split Over Cain Measure on U. S. Job Preference

VETERANS' organizations are split over the Senate-approved Cain bill, which would:

1. Require a veteran to get a passing mark of at least 70 on a Civil Service test before his 5 or 10 points preference are added to his grade.

2. Require a disabled veteran to have a minimum service-connected disability of 10 per cent before he could be given 10 points preference, and be given the first opportunity for a job, provided he passes the examination.

Hearings on the bill are being conducted before the Vursell Subcommittee of the House Civil Service Committee. The measure is strongly indorsed by the Veterans of Foreign Wars. It is opposed by the American Legion and the Disabled American Veterans. Civil Service Commission has joined VFW in supporting the bill. The VFW position was summed up by Omar Ketchum, its spokesman, who explained:

"We contend," he said, "that the principal reason veterans are passed over is because of psychology of incompetence toward them. The point is repeatedly made by appointing officers that veterans who can't meet the minimum qualifications are placed on eligible registers. This condition creates resistance to the hiring of all veterans."

Ketchum was referring to the present practice that permits veterans to count their preference points toward the minimum passing grade of 70. For example, if a disabled veteran makes 60 on a test, his 10 preference points would bring his grade to 70, and he would be certified for a job before any nonveteran or able veteran who made 100.

Bruce Stubblefield, the veterans' spokesman for Civil Service, made this point to the subcommittee:

"The present law penalizes 96 per cent of all the veterans, which includes thousands of combat men. This bill takes nothing away from the veteran who is really disabled. It will strengthen the Veterans Preference Act and make it more respected."

He went on to say that the veteran who lost a leg, an ear or his hearing is the man who really needs the law to help him get a Federal job. The Civil Service official joined with Ketchum in charging that the law now is being used to advantage by veterans who suffered minor injuries that don't interfere with their making a living.

The opposition to the bill was led by Millard Rice of DAV, and Harry Hayden of the Legion. They took this position:

That the question of disability is an administrative matter that must be worked out by the Veterans' Administration; that many people fail Civil Service exams who are just as capable as those who passed them, and that if the Cain bill passes it will be an opening wedge that could lead to a general attack on all veterans' benefits.

Rice said the bill's approval would motivate veterans to prove 10 per cent disability to get the 10 points preference. And 10 per cent disability, he pointed out, would automatically give them benefits that would cost the Government hundreds of thousands of dollars.

It was brought out to the subcommittee that the New York Supreme Court had held that veterans in that State must have a 10 per cent disability before they can be given 10-point preference for State jobs. The New York law is similar to the Federal statute.

Stubblefield predicted a similar test suit of the Federal law would be made by able veterans in the Federal courts.

PAY PROGRESS: Opposition to the Langer $1000 pay bill appears to be growing in the Senate Civil Service Committee. When the committee meets Tuesday it will be asked to consider several other pay-raise plans. Among them will be:

1. A flat $800 increase for postal employes as proposed by Senator Baldwin (R., Conn.);

2. A temporary bonus of about $500 a year for all Federal workers and postal employes—a plan similar to the bill proposed by Chairman Rees of the House Civil Service Committee, and,

3. A plan to raise salaries by revising the Classification Act. This would be a percentage increase and the percentage would vary between classes of employes. However, the committee member who is working on this plan may not have it in final form by Tuesday.

Meanwhile, it's reported that several top Senate GOP leaders have frowned on the Langer bill as "too generous."

Whatever Congress finally does about pay raises can be expected to be near a $500 average increase than $1000. In fact, the $1000 bill now may not get out of the Senate committee despite the fact that 8 of the 13 committee members were reported to have approved it in principle.

Chaplain at Rockville

Chaplain A. O. Martin, USN, will speak at religious services sponsored by the Rockville, Md., Laymen's Association at 8 p.m. tonight at the Rockville Methodist Church.

Salary Hikes Proposed in Arlington Bills

Members of County Board Would Go From $1200 to $1800

Arlington County Board members would have their annual salaries raised from $1200 to $1800 under a bill introduced in the Virginia General Assembly by the county's two delegates.

Delegates J. Maynard Magruder and George Damm yesterday emphasized they had introduced the bill on their own initiative and without a request from Arlington.

Delegate Damm said he felt the increase "doesn't begin to compensate board members for the time they put in," but brought the pay scale more in line with that paid officials in other countries.

Offer Five Other Measures

Before the General Assembly adjourned for the weekend, Arlington delegates introduced five other house measures affecting Arlington

(1) A bill permitting the county board to increase the annual salary of Trial Justice Hugh Reid from $5000 to $6000, and carrying out several minor changes in county court operation recommended by the Arlington Bar Association.

(2) A bill permitting the county manager, auditor and Commonwealth's attorney to certify the payroll of all regular county employes, with county board certification following. At present, employes can be paid only after the county board approves the payroll and must return on Saturdays to get their checks.

(3) Two measures affecting compensation of electoral board members, one raising from $25 to $150 the amount each member could receive in one year.

4. A bill allowing governing bodies of local areas to issue bonds after a referendum, either to match Federal grants, or without Federal funds being involved.

At the same time, State Senator Charles R. Fenwick launched a measure which would make it possible for Arlington to issue a $1,776,000 bond for elementary school construction.

Another bill introduced by Fenwick would remove appointment to the Board of Zoning Appeals from the hands of the Circuit Court to the county board.

Crew Exonerated In Grounding of Chesapeake Ferry

Baltimore, Feb. 21 (AP).—A Coast Guard board of inquiry has exonerated the crew of the State ferry Governor Herbert R. O'Conor of negligence in the grounding of the craft off Sandy Point last January 25.

Comdr. Alfred W. Kabernagle, head of the Coast Guard marine inspection unit in Baltimore, announced the decision was reached after the board heard details of the incident from pasesngers and crewmen.

The board found that the ferry went aground due to navigation hazards caused by ice conditions in Chesapeake Bay and at no time were the passengers in danger. The board pointed out that buoys and other navigation aids had been displaced by the ice floes.

Father Gallery To Get Doctorate At GU Tomorrow

Georgetown University will confer an honorary doctor of laws degree tomorrow on the Rev. J. Eugene Gallery, S. J., alumnus, native Washingtonian and president of Scranton (Pa.) University.

The Rev. Lawrence C. Gorman, S. J., Georgetown's president, will confer the degree. The Rev. Hunter Guthrie, S. J., dean of the Georgetown Graduate School, will speak.

Father Gallery is a son of the late William J. and Mary P. Gallery of Washington. The family has conducted a church goods store here for half a century. He was graduated from Gonzaga High School and Georgetown College.

Serving as an artillery officer in World War I, he later engaged in banking and building construction. He joined the Jesuit order in 1931 and he headed the department of social science at Scranton for five years.

Christian Service Unit Installs Mrs. Cook

Martinsburg, W. Va., Feb. 21 (AP). Mrs. John G. Cook of Frostburg, Md., was installed as a president of the Hagerstown, Md., District of the Woman's Society of Christian Service at a meeting here yesterday. More than 150 members and guests attended the seventh annual session of the Methodist Church group.

Other officers installed include Mrs. L. F. McGruer, Hagerstown, vice president; Mrs. E. F. Phillips, Cumberland, Md., promotion secretary; Mrs. O. P. Bonham, Hagerstown, recording secretary, and Mrs. S. B. Williams, Martinsburg, treasurer.

Charles Town Girl Elected College Queen

Shepherdstown, W. Va., Feb. 21 (AP).—Mitzi Moore of Charles Town was elected last night as the most attractive girl at Shepherd State College and will reign as queen at the college's spring dance.

Dorothy Brandenburg of Martinsburg was named as best citizen girl in the popularity contest, Charles Gattone of Somerville, N. J., as the most attractive man, and Guilio Torres of Puerto Rico as the best boy citizen.

VPI Gets Radio Station

Blacksburg, Va., Feb. 21 (AP).—The Federal Communications Commission has authorized the operation of a student radio station confined to the Polytechnic Institute campus. The station, WUVT, will begin operation early in March.

Stretching an Alexandria Clothesline . . .

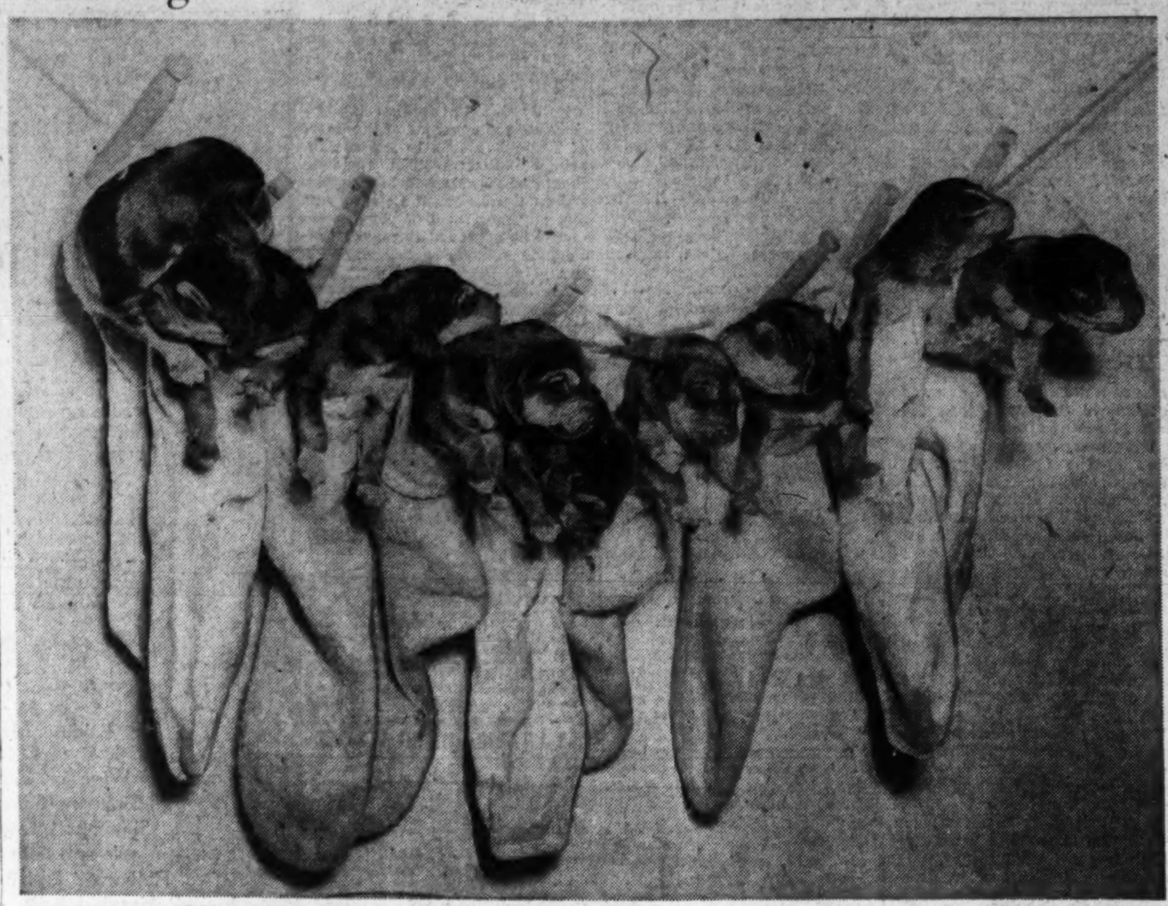

Photo by Dick McConnell.

POTENTIAL COON HUNTERS—Hanging up to dry after a Saturday bath are nine puppies whelped by Fannie, a coon dog owned by Harvey Reynolds, of 429 N. Columbus st., Alexandria, Va. One of the pups in the litter died. Fannie also boasts a record of 25 coons caught thus far this winter.

Optometry Session Threat Is 'Eyewash'

Caller Says Hearing Will Be 'Broken Up' But Nothing Happens

A wild-eyed threat to "break up" a congressional hearing on District optometrical standards failed to materialize yesterday under the hawk-eyed scrutiny of Capitol police.

The anonymous threat was snapped over the phone at Representative A. L. Miller (R., Nebr.) some 30 minutes before he was to preside over a hearing for two groups of optometrists who fail to see eye to eye on local practices of their profession.

The menacing voice warned Congressman Miller that the hearing on seeing better be called off.

Representative Miller politely—soothingly—asked if perhaps the angry voice would like to testify on the annually raised, annually debated optometrical issues.

"No," flung back the voice. "I'll be there to break it up."

Representative Miller, who has been threatened before and even shot at once, quietly asked for a detail of police as a measure of foresight and went ahead with the hearing.

The Congressman, who's also a physician, himself scanned the spectators who appeared at the hearing, but failed to find so much as a wicked gleam in the 30 pairs of eyes—mostly bespectacled—focused on the witness chair.

"I noticed one man who appeared depressed," commented Dr. Miller, but he admitted that this symptomatic condition might well have been due to the long arguments of the opposing spokesmen.

Target of the organized optometrists—who measure the loss of vision, prescribe the proper lenses, and fit the eyeglass—is the local law on the subject. The District Optometric Association would amend the law so as to raise standards and eliminate abuses which give the profession a black-eye.

Rival optometrists insisted that there was more in the proposed legislation than the eye could espy without reading between lines. They argued that the charges of abuse are imaginary and cock-eyed, and that the bill would really create a spectacle here by giving a few optometrists a monopoly of the local business.

Half-Starved Dog Saved From Lake After 3 Days on Ice

Baltimore, Feb. 21 (AP).—A half-starved, limping dog was rescued from ice-covered Druid Park Lake here yesterday, after a three-day attempt to coax the mongrel off the thin ice.

The Maryland Society for the Prevention of Cruelty to Animals had called on Police Sergt. Frank Maimone, crack rifle shot, to end the dog's suffering.

While hundreds watched from the bank, Sergt. Maimone fired three shots "to scare the dog." The bullets kicked up splinters of ice a few feet from the huddled form. It jumped back, then began scampering for the opposite bank.

The injured dog was recovered by another police officer on the far bank. The SPCA said it would be treated by a veterinarian and fed and housed.

One person reported he had seen the driver o fa car which struck the dog throw the dog over a railing to the ice-covered lake.

Smith to Vote Rail Stock

Richmond, Va., Feb. 21 (AP).—Howard W. Smith, of Alexandria, Eighth Congressional Representative, has been named to represent the commonwealth and vote its stock i nthe Richmond, Fredericksburg and Potomac Railroad Co. Representative Smith was appointed by the State Corporation Commission to replace Harvey B. Apperson, attorney general, who recently died.

Rare Baby Ape Born Here . . .

By Henry Rohland—The Washington Post

NEWBORN CLINGS TO MOTHER—Less than 24-hours old when pictured yesterday, a gibbon ape holds to the breast of its mother, a Sumatran gibbon, at the Washington Zoo. Discovery of the birth of the rare gibbon elated zoo officials. The father is a black-capped gibbon. Dr. William Mann, zoo director, said he knows of only two similar births at zoos

Hit-Run Car Injures Boy; Driver Sought

A hit-and-run driver whose automobile tossed or carried the victim 75 feet yesterday seriously injured 2½-year-old Edward Rucker, 1326 11th st. nw.

The accident, which sent the child to Children's Hospital with head injuries and severe body bruises, brought an area-wide police lookout; took police as far as Hyattsville, Md., to investigate one report of the car.

Struck as he crossed the street at 11th and O sts. nw. on a crosswalk, the boy hit the pavement 75 feet, south of the intersection. Witnesses said the car increased its speed as it drove away.

CBS News Chief Here To Address Ad Club

Theodore F. Koop, recently appointed chief of the CBS Washington news bureau, will address the Advertising Club of Washington, Tuesday, in connection with the observance of National Brotherhood Week.

Koop will emphasize the importance of intergroup understanding, stressing the part radio, press, magazines, and other media can play in achieving this understanding.

Rep. Meade to Run Again

Baltimore, Feb. 21 (AP).—Representative Hugh Allen Meade, Democrat, of Baltimore, stid today he would "most certainly" run for reelection to Congress from Maryland's Second District. Opposing Meade in the primary will be State Senatorf William R. Bolton of Baltimore County.

On Accidents

Uncle's Toss Puts Girl, 4, In Statistics

When her uncle tossed her into the air and failed to catch her on the way down, a 4½-year-old girl became a statistic in the Red Cross home accident last week.

She suffered a possible brain concussion.

The District Red Cross accident prevention service reported seven home accident fatalities, bringing the year's total to 30. Suffocations of infants accounted for four. There had been 40 home accident deaths at this time last year.

Falls accounted for 60 of last week's 118 accidents—11 of which resulted in fractures. Two adults fell in bathtubs and six children fell out of beds. A girl twisted her right leg while dancing, and others fell down steps. Children ate sodium chloride, nitro-glycerine tablets and rat poison.

Artist Proposes 'Rejection' Salon

Baltimore, Feb. 21 (AP).—Lawrence W. Slage is an art lover who knows what he wants—and it isn't anything the judges picked out at the all-Maryland show.

Slagle, active in Maryland art circles for 30 years and past secretary of the Charcoal Club, spoke his mind today about modern art and what should happen to it.

He proposed that a "salon de refuses" be created to exhibit the rejected works of the artists who sent their best efforts to the Baltimore Art Museum. Of more than 1000 paintings submitted, 101 were chosen for display.

$10,000 Bond Set in Student Assault Case

Raymond Lynn, 23, of 6501 K st., Seat Pleasant, Md., yesterday was held in $10,000 bond on charges of assault with intent to rape a 21-year-old Catholic University drama student.

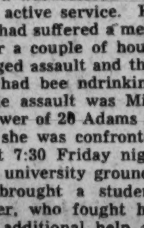

Lynn

Lynn's appearance before Municipal Cou Municipal Court George D. Neilson was continued until March 2 pending mental examination, at the request of defense counsel.

The high bond was asked by Assistant United States Attorney Richard Roberts, who said: "I hesitate to recommend bond in view of the aggravated nature of the offense. From the information I've received, rape would have been committed if it had not been for two Catholic University students who happened to be near." After a moment's reflection, however, Roberts recommended the $10,000 bond.

Defense Counsel Lewis Barnes protested the amount. He said the defendant was a war veteran who had seen much active service. He said that Lynn had suffered a mental blackout for a couple of hours before the alleged assault and that the defendant had bee ndrinking.

Victim of the assault was Miss Rose Mary Schwer of 28 Adams st. nw. She said she was confronted by Lynn about 7:30 Friday night just inside the university grounds. Her screams brought a student, James E. Baker, who fought her attacker until additional help arrived.

Many Here to Honor Washington Today

Mount Vernon Main Ceremony Site As Tom Clark Leads Nation in Tribute

Historic Mount Vernon will be the principal site for a Nation's tribute to her first Preesident on his 216th birthday anniversary today.

Washingtonians, faced with a long holiday weekend, continued their general exodus from the city yesterday. But hundreds of stay-at-homes are expected to attend numerous wreath-laying ceremonies at George Washington's tomb.

Their number will be augmented by the largest influx of tourists sincee the Labor Day weekend, transportation and hotel spokesmen said.

Snow or Sleet Promised

At odds with the holiday spirit, however, is the weather forecaster, who has promised at best only snow or sleet for Washington today.

By afternoon the snow and sleet possibly will be mixed with rain. The highest temperature for the day will be around freezing, he warned.

A storm, moving in from the southwest, is expected to bring two inches or more of snow into Maryland. Virginia may expect a light snow over the entire State today.

Outgoing travel, at its peak Friday night, when Government workers and others who do not have to report back to work until Tuesday left in crowds, was still slightly above normal yesterday.

Extra Buses Run

Several extra bus sections were run yesterday as well as Friday night, but trains held to a normal schedule, with only a few extra sections to New York added Friday night, transportation officials said.

Although air travel has picked up considerably in the last week because of good weather, there have been no extra planes out of Washington.

The American Automobile Association reported a 10 to 15 per cent increase in inquiries on motor trave,l particularly to Sky Line Drive and to the winter sports area in the Pennsylvania Poconos.

Sightseeing companies reported business was doubled yesterday.

Mount Vernon reported a steady stream of visitors during the afternoon.

Clark to Be Speaker

Leading the Nation in tribute to George Washington today will be Attorney General Tom Clark, who will lay a wreath at the Mount Vernon tomb at 1:15 p.m.

From the veranda of the Mount Vernon mansion, Clark will then address the Nation over the Mutual Broadcasting System. The half-hour radio program from 1:30 to 2 p. m. will include a pick-up broadcast from the Freedom Train in San Diego, Calif., where screen stars Adolphe Menjou and Randy Stuart will describe Washington's documents aboard the train.

The ceremony is sponsored by the American Legion. Representatives of George Washington Post 1 and Alexandria Post 24 will place Legion wreaths at Washington's tomb.

As part of their three-day commemoration of Washington's Birthday, Veterans of Foreign Wars will make an annual pilgrimage to the Mount Vernon tomb today.

Commander in Chief Ray H. Brannaman, representing national headquarters of VFW, and Dorothy Mann, national president of the ladies' auxiliary, will place wreaths at the tomb at 11 a. m. The ceremony will be followed by a luncheon at the George Mason Hotel in Alexandria.

VFW Parades Tomorrow

Tomorrow, under the sponsorship of the Alexandria VFW Post, units will form at Jefferson and St. Asaph sts. to parade north on Washington st. to Princess st., at 2 p. m.

The Alexandria-Washington Lodge No. 22, A. F. & M. will hold a two-day celebration, opening with a wreath-laying ceremony at the Mount Vernon tomb today. Members will assemble at the George Washington Masonic National Memorial at 9 a. m. Services will follow at 11 a. m., at the Pohick Episcopal Church, where Washington worshipped when he lived at Mount Vernon.

A large banquet, the first to be served in the new dining room of the Masonic National Memorial, will follow a meeting at 5 p. m., tomorrow. The speaker at the dinner will be Senator Bourke B. Hickenlooper (R., Iowa).

Other Washington birthday celebrations scheduled for today include: reception by the California State Society from 5 to 7 p. m., at the Belmont House, and a party at 8 p. m., at 714 N st. nw., by the Newman Club of George Washington University.

Events Tomorrow

Commemorative services to be held tomorrow include:

A joint observance, sponsored by the Sons of the American Revolution, Daughters of the American Revolution, Sons of the Revolution and Children of the American Revolution at 10:30 a. m. at Continental Hall.

Chief Justice Marvin Jones of the United States Court of Claims wi ll speak on "Makers of the Co nstitution." A group from SR will place a wreath at the foot of the Washington Monument. The SAR will then hold a luncheon at the Mayflower Hotel at 12:45 p. m.

Jennings Randolph, former Congressman from West Virginia, will speak on "Can We Prevent World War III?" at a breakfast, sponsored by the Brotherhood of St Andrew, at the National Press Club.

The breakfast will follow a communion service, celebrated by the Very Rev. John W. Suter dean of the Washington Cathedral, at 8:15 a. m. at the Church of the Epiphany.

Senator Harry P. Cain (R., Wash.) will speak at 11 a. m. before the Association of the Oldest Inhabitants of the District at a birthday program at the Old Union Engine House, 19th and H sts. nw.

Scandinavian Dinner

The Baltic Scandinavian Society of Washington will hold its annual George Washington's Day Dinner at 7:30 p. m. at 1625 Prince Street, Alexandria. Dr. Leonard Elstad, president of Gallaudet College, will speak, and two members of the National Symphony Orchestra, will play.

Washington Centennial Masonic Lodge will pay its annual pilgrimage to Mount Vernon, leaving from the Masonic Temple, 13th st. and New York ave., at 1 p. m.

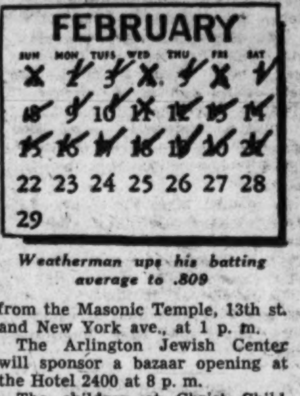

Weatherman ups his batting average to .809

The Arlington Jewish Center will sponsor a bazaar opening at the Hotel 2400 at 8 p. m.

The children at Christ Child Farm, Rockville, Md., will present a play about George Washington at 3 p. m.

On Tuesday, children of the Northwest Settlement House, 515 M st. nw., will participate in a quiz on the life and contributions of Washington.

District schools and banks will be closed tomorrow. Most downtown stores, however, will remain open until 1 p. m.

The Library of Congress will remain open today from 2 to 10 p. m. On display in the main exhibition hall is a newly acquired collection of 1750 prints, including portraits of George Washington and portrayals of many historical events in his life.

Barney Circle Traffic Plan Starts Today

Major parts of an experimental eight-point program to ease traffic congestion at Barney Circle will begin today, Engineer Commissioner Gordon R. Young revealed yesterday.

Beginning about 4:30 a. m., Capital Transit Company's B-2, Bladensburg rd. bus line will switch to a new route, moving via Potomac ave. se., 15th st. and Pennsylvania ave. to Barney Circle terminal.

CTC's V-6, South Washington, buses will be re-routed via Potomac ave. and Pennsylvania ave. to Barney Circle terminal. Sousa Bridge line routes C-2, C-4, C-6 and C-8 won't be changed.

Shore route WM & A buses will share CTC's terminal in the center of Barney Circle, eliminating the pedestrian crosswalk on the circle's south side.

Through-line WM & A and CTC passengers will transfer at 15th and Pennsylvania ave. se. instead of Barney Circle.

Remainder of the plan is expected to begin operating Tuesday, Young said. Traffic on K st. se. will move "one-way" eastbound between 15th st. and Barney Circle. South Barney Circle traffic signals will be discontinued, the west side signal re-timed to allow greater flow of east and westbound traffic.

Navy Recruiting Minimum Put at 75,000 by July 1

By The Associated Press

Secretary of Navy John L. Sullivan yesterday said the Navy must recruit 75,000 men before July 1 to have "the minimum we need to keep our ships and planes and shore stations operating."

"Upon these men, these ships and these planes depend to a large extent our security and the peace of the world," he said. Sullivan made his appeal in a radio broadcast (A. B. C.) marking the beginning of of "Fill the Fleet Week."

To meet its manpower needs, Sullivan said, the Navy will have to step up its monthly goal to more than 15,000 enlistments and reenlistments.

The Navy plans to end the fiscal year with 356,000 men, he said, but the "urgent" need for recruits lies in the fact that 232,000 enlistments will expire during that time. These men must be replaced with "young recruits," he said.

Beetle Quarantine Set

Richmond, Va., Feb. 21 (Spl.).—Madison district of Orange County will be one of three Japanese-beetle-infested areas placed under quarantine regulations March 1, G. T. French, State entomologist, also announce dthat all of King George County and Port Royal district in Caroline County would be placed under the State Department of Agriculture regulations.

First Aid Course Offered

A first aid instructors' training course will be offered at the Red Cross chapter house, 2525 Wilson blvd., Arlington, Monday to Friday, from 7 to 10 p. m. Robert O. Earl, special representative from the Eastern area Red Cross headquarters will instruct the couse. It is open to applicants over 20 who are former Red Cross instructors in first aid or have both standand and advanced first-aid certificates.

Vepco Plans March Start On New Plant

A new $605,000 service building in nearby Virginia will be part of a $27,378,000 expansion program announced by the Virginia Electric and Power Co.

VEPCO's Potomac District manager, R. C. Hopkins, said yesterday that the local service building will be a two-story brick structure located on Old Glebe rd. in Alexandria opposite the entrance to the Parkfairfax development.

In addition to the main 100 by 200-foot building, Hopkins said several surrounding units will house shops for service work, and a garage.

The new unit will provide space for VEPCO engineering, construction, safety and meter operations departments, Hopkins said, but district and division offices will remain at their present location, 117 South Washington st., Alexandria.

The district manager estimated that work on the new building would begin about the middle of next month, with completion scheduled for November or December.

Vepco's State-wide expansion program was announced in Richmond Friday by President Jack G. Holtzclaw.

It includes plans for a new 60,000-kilowatt Possum Point power station near Quantico, an addition to the Chesterfield power station on the James River, plus an eight-million-dollar expenditure for new services and short line extensions, rural lines and other improvements.

ERP Discussion Slated

Purcellville, Va., Feb. 21 (Spl).—European recovery program will be discussed by Dr. A. D. H. Kaplan of the Brookings Institution, Washington, at a meeting March 1 in the library here. The League of Women Voters is sponsoring the open discussion.

Weakness of U. N. Deplored by Urey, Atomic Scientist

Lexington, Va., Feb. 21 (AP).—Dr. Harold C. Urey said here today that the United Nations is "one of the most inadequate organizations for the enormous problems before it that could possibly be devised."

Dr. Urey, one of the Nation's foremost atomic scientists, appealed for a world government as a solution to over-all problems of peace and security.

He deplored the U. N.'s lack of sovereignty and power of enforcement. A world federal union such as he envisioned, he said, should have "certain limited sovereignty, and an adequate government organization—something which is missinng in every other plan discussed."

Dr. Urey, now head of the Institute of Nuclear Research at the University of Chicago, spoke at the Washington's birthday bicentennial convocation at Washington and Lee University. He was awarded the honorary degree of Doctor of Science at the exercises.

Missing Trailer And Man Trailed

Winchester, Va., Feb. 21 (Spl.). What is a trailer without its tractor, and who is going to pull it, authorities here might well ask. To solve the problem, Sheriff Robert DeHaven has asked for the assistance of the American Trucking Association in locating the wayward driver and his wayward trailer.

It seems that the driver, a Harrisonburg, Va., man, made a delivery in Washington on December 4 and promptly disappeared with both tractor and trailer. A few weeks ago the tractor turned up in a New York garage. The trailer wasn't around and neither was the driver. Now all the authorities want is a man, possibly hauling the trailer.

Convict Quartette Sought in Holdup

Waterloo, Md., Feb. 21 (Spl.).—Four men who held up a Dorsey, Md., filling station last night may be prisoners who escaped from a Hanover, Va., convict gang early yesterday, Maryland State Police reported today.

The four, driving a car bearing Virginia tags, held up Walter A. Shank at his combination store and filling station and escaped with $35 from the gas station cash register, after first filling their auto with gas. Descriptions of the four furnished by Shank tallied with those broadcast by Virginia authorities following the break from the Hanover camp, police said.

The Dorsey robbery is being investigated by State Police from the Waterloo substation.

Dismssal Sought For Negro Because Of All-White Jury

Monroe, Ga., Feb. 21 (AP).—A petition for dismissal of indictments against a Negro on grounds that members of his race were excluded from the grand jury was filed here today.

Attorney Dan Duke presented the motion in Walton County Superior Court in behalf of Isiah Grimes, 27.

Grimes was indicted on charges of burning two churches and a schoolhouse, and on a murder charge. Grimes' arson trial is scheduled for Monday.

Duke's petition charged that, although Walton County has 710 Negroes on its tax books, it has had no Negroes on its grand or trial juries for more than 20 years.

Duke said his motion was based on a U. S. Supreme Court ruling that exclusion of Negroes from juries solely because of their race is a violation of the Constitution.

Official's Death Delays Coal Pension Talks

By The Associated Press

Talks between John L. Lewis and soft coal operators about a proopsed pension plan for mine workers have been postponed from next Wednesday until Friday.

The delay is because of the death in Danville, Ill., of Thomas Moses, 78, former president of the H. C. Frick Coke Co. Moses was the father of Harry Moses, present head of the Frick Co. and negotiating repreesntativees for captive mines of United States Steel and other steel companies.

WAA Sale to Open At Norfolk Tuesday

Norfolk, Va., Feb. 21 (Spl).—Atotal of war surplus commodities valued at four million dollars will be offered to veterans Tuesday at a WAA sale at the Norfolk Training Station.

J. M. Armstrong, Richmond regional director for WAA, said the sale could include chemicals, clothing and textiles, kitchen and household equipment, photographic and electrical equipment and construction machinery.

Va. Chefs' Tournament Scheduled March 29-30

Fredericksburg, Va., Feb. 21 (AP). The second annual Virginia chefs tournament will be held at Mary Washington College here March 29 and 30 under the sponsorship of the Virginia State Chamber of Commerce.

About 15 chefs from some of the State's leading hotels are expected to enter the competition arranged to feature southern cooking and offer the culinary experts an opportunity to vie with one another in the preparation of special dishes.

Prince Georges C. of C. To Hear Reilly Speak

John A. Reilly, president of the Washington Board of Trade, will address the Prince Georges County Chamber of Commerce dinner meeting tomorrow at 7 p.m. in the Prince Georges Country Club. Topic of the speech will be "1948, America's Year of Decision."

An open house at 6 p.m. will precede the dinner. Charles E. Callow is in charge of dinner reservations.

Lawyer Assails Press In Police Slaying Case

Baltimore, Feb. 21 (AP).—Counsel for Roy Arnold Wood, charged with murder in the slaying of a Baltimore policeman last Friday, feature writers and high-powered emotionalists" in a special petition filed in Criminal Court today.

The attorney, Hamilton O'Dunne, urged the court to "be vigilant in the exercise of its high prerogatives," and said both he and his client desire "an orderly trial under the law of the land, free from interference with his rights by the press."

Suit Seeks Payments To Chiropractors

Baltimore, Feb. 21 (AP).—A suit seeking payments for chiropractors under the state's medical care program was filed today.

The plaintiffs, composed of six chiropractors as a committee of the Maryland Association of Chiropractic Physicians, Inc., asked the circuit court to direct a change in regulations of the state health authorities permitting payment to chiropractors. The suit was directed against the Maryland Board of Health and the Council on Medical Care.

To Plan Beetle War

Manassas, Va., Feb. 21 (Spl.).—Prince William County farmers will plan an intensive Japanese beetle control program at a meeting Thursday at 2 p. m. in the Manassas Postoffice assembly room. C. R. Willey, State Agriculture Department entomologist, and J. O. Rowell, State Extension Service entomologist, will discuss latest control methods.

Finding Gas Leak Saves Lfe, Cures Three Headaches

Baltimore, Feb. 21 (AP).—Charles Benson was happy today to report that his headaches have gone. George Fonk had no headaches, either. Louis G. Bowers also declared himself free of pains in the head, but Bowers almost died before the cure was discovered.

All three work in Benson's filling station and all had complained of headaches for weeks. Then, Benson had an inspiration and called the gas company to inspect for leaks. The gas men found Bowers unconscious in the station and it took an hour to revive him.

The experts figured this out: There was a leak in a main 300 feet away. The ground was frozen, so escaping gas traveled underground until it reached a warm place to seep out. That warm place wos the floor of Benson's

Many Dignitaries To Attend Keough Installation Rites

Baltimore, Feb. 21 (AP).—A procession of 6 archbishops, 32 bishops and other ranking dignitaries of the Catholic Church will accompany the Most Rev. Francis R. Keough into the Baltimore Cathedral Tuesday for his installation as the spiritual ruler of the Nation's primal see.

Fifty two monsignori, five abbots and hundreds of priests and nuns will join them in the ritual.

Archbishop-designate Keough is due in Baltimore Monday night from Providence, R. I., the seat of Rhode Island Catholicism over which he has presided for a number of years.

The Most Rev. Amleto Giovanni Cicognani, the apostolic delegate to the United States, will install the new administrator of the Baltimore Archdiocese.

Brumbaugh to Speak At Shepherd Ceremony

Shepherdstown, W. Va., Feb. 21 (Spl).—Dr. A. J. Brumbaugh, vice president of the American Council on Education, will be the main speaker at ceremonies installing Dr. Oliver S. Ikenberry as president of Shepherd College here on Friday.

The installation will coincide with the seventy-sixth anniversary of the legislative act making Shepherd a State institution. Raymond Brewster, chairman of the State Board of Education, will preside at the ceremonies.

Red Cross Drive Head Chosen in Frederick

Frederick, Md., Feb. 21 (Spl.).—Daniel J. Thomas will be general chairman of the Frederick County Red Cross drive, Mrs. Richard F. Nallin, head of the local chapter said today.

The Frederick County drive will be launched March 1 with a goal of $14,100. About $10,000 of the quota has been assigned to the city of Frederick, and the remainder to the county.

WANTED
NEWSPAPERS
Tied in Secure Bundles
MAGAZINES
BOOKS
HOUSE RAGS
AUTO BATTERIES
WE PAY HIGH PRICES
FEDERAL JUNK CO.
1125 First St. N.W.
Phone STerling 8686

ESTATE SALE
(By Catalogue)
Aubusson Carpet 22.5 x 18.3, 6 pairs Aubusson Portieres, Pair Handsome Sevres Vases 50 inches tall, 12 Solid Mahogany Chippendale Arm Chairs, French Ormolu Table, with Sevres Porcelain inserts, Stieff Baby Grand Piano, Sevres, Royal Vienna, Dresden and Other Fine Porcelains, Large Collection of Oriental Rugs in Room and Scatter Sizes, Antique and Modern Furniture, Chinese Art Objects, Marbles, Bronzes, Table China and Glassware, Hall Clocks, Lamps, Mirrors, Clock Sets, Fireplace Brasses, Etc.
Being Effects From the Former German Embassy, The Coolidge Estate, Another Prominent Estate (name withheld by request) and Many Private Owners.
AT PUBLIC AUCTION
WITHIN OUR GALLERIES
715 THIRTEENTH STREET
February 24th to 28th inclusive
AT 2 P. M. EACH DAY
On Exhibition Today, 2 to 5 and Monday, 9 to 6
Catalogue on Application to
C. G. SLOAN & CO., Inc., Auctioneers
ESTABLISHED 1891

MODERN'S 3-STAR SPECIAL
1 New UPRIGHT VACUUM $29.95 Complete with Attachments
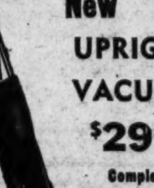
1 Year Guarantee
2 New TANK-TYPE VACUUM $19.95 with Attachments

Year Guarantee
3 YOUR VACUUM REBUILT WITH OUR 10-POINT PLAN ONLY $5.95
1-YEAR GUARANTEE
★ CLEAN BAG
★ NEW WHEELS
★ NEW BELT
★ OIL and GREASE
★ ALL ELECTRICAL CONNECTIONS CHECKED
★ ADJUST MOTOR
★ NEW CARBONS
★ NEW SPRINGS
★ REPACK BEARINGS
★ MINOR PARTS SUPPLIED FREE
MODERN VACUUM CLEANER STORES
904 Tenth St. N.W.
(Between New York Ave. and K St.)
Call NA. 5642 or NA. 9742

Legal Notices 4

E. W. MOLLOHAN, Jr., CHARLES M. IRELAN, Attorneys, Washington Loan & Trust Building.

DISTRICT COURT OF THE UNITED States for the District of Columbia, holding Probate Court. No. 69975, Administration. This is to give notice that the subscriber, of the District of Columbia, has obtained from the Probate Court of the District of Columbia letters of collection on the estate of Mary E. Menke, late of the District of Columbia, deceased. All persons having claims against the deceased are hereby warned to exhibit the same, with the vouchers thereof, legally authenticated, to the subscriber on or before the 2ND DAY OF FEBRUARY, A.D. 1949; otherwise they may by law be excluded from all benefit of said estate. Given under my hand this 10th day of February, 1948. A. LEUKIE COX, 719 15th St. N.W. Attest: (Seal.) THEODORE COGSWELL, Register of Wills for the District of Columbia, Clerk of the Probate Court. Feb.14,21,28.

E. SIDNEY JOHNSON, Attorney, Union Trust Bldg.

Filed Feb. 19, 1948—Harry M. Hull, Clerk.
IN THE DISTRICT COURT OF THE United States for the District of Columbia. In re Application of Alice Jean Neuenhahn for change of name. Civil Action No. 665-48. Alice Jean Neuenhahn, infant, by Evelyn E. Cooley, her mother, having filed a complaint for a judgment changing her name to Alice Jean Cooley and having applied to the Court for an order of publication of the notice required by law in such cases, it is, by the Court, this 19th day of February, 1948, ordered that all persons concerned show cause, if any there be, on or before the 20TH DAY OF MARCH, 1948, why the prayers of said complaint should not be granted: Provided, that a copy of this order be published once a week for three consecutive weeks before said day in The Washington Post and the Washington Law Reporter. F. DICKINSON LETTS, Justice. A true copy. Test: (Seal.) HARRY M. HULL, Clerk. By EDITH M. FOX, Deputy Clerk. Feb.21,28,Mar.6

IDA VIZECKY
3621 Tunlaw Rd. N.W.

Filed February 19, 1948. Harry M. Hull, Clerk.
IN THE DISTRICT COURT OF THE United States for the District of Columbia. In re application of Ida Polline Vizecky for change of name. Civil action No. 67748. Ida Polline Vizecky, having filed a complaint for a judgment changing her name to Ida Polline Vicky and having applied to the Court for an order of publication of the notice required by law in such cases, it is, by the Court, this 19th day of February, 1948, ordered that all persons concerned show cause, if any there be, on or before the 20TH DAY OF MARCH, 1948, why the prayers of said complaint should not be granted: Provided, That a copy of this order be published once a week for three consecutive weeks before said day in The Washington Post and the Washington Law Reporter. F. DICKINSON LETTS, Justice. A true copy. Test: (Seal.) HARRY M. HULL, Clerk. By EDITH M. FOX, Deputy Clerk. Feb.21,28,Mar.6.

NITA S. HINMAN, Attorney, Columbian Building

IN THE DISTRICT COURT OF THE United States for the District of Columbia, holding Probate Court. In re estate of Eliza S. Duvall, deceased. Administration No. 68233. Order nisi for sale of real estate. Nita S. Hinman, administratrix c.t.a. of the estate of Eliza S. Duvall, deceased, having reported that she has received a private offer to purchase of Lot 231 in Square 2604, improved by premises 3157 Adams Mill Road, Northwest, in the District of Columbia, which she is authorized by the Will of the Testatrix to sell, at and for the price of Sixteen Thousand Dollars, all cash, subject to a commission of Eight Hundred Dollars ($800.00), it is by the Court this 18th day of February, A. D. 1948, ADJUDGED, ORDERED, and DECREED, that said offer be accepted and said sale be ratified and confirmed unless cause to the contrary be shown on or before the 4TH DAY OF MARCH, A. D. 1948, provided a copy of this order be published once in the Washington Law Reporter and once in The Washington Post at least ten days prior to the said last mentioned date. DAVID A. PINE, Justice. A true copy. Attest: (Seal.) MELVIN J. MARQUES, Deputy Register of Wills for the District of Columbia, Clerk of the Probate Court. Feb. 21.

The Washington Post
CLASSIFIED ADVERTISING
LOCAL RATES
For Washington and Points Within 25 Miles of the District of Columbia.
The following rates are for consecutive insertions:

Rates per line		1 time 31c	3 times 28c	7 times 24c	15 times 23c
Words	Lines				
10	2	$.62	$1.68	$3.36	$6.90
15	3	.93	2.52	5.04	10.35
20	4	1.24	3.36	6.72	13.80

The one-time rate applies on skip ads or irregular insertions. Minimum ad is two lines. 1 time, 62c.
SITUATION WANTED ads are 3 cents per line less than regular rates, cash with order.
OUT-OF-TOWN RATES
Ads from points more than 25 miles from the District of Columbia are: 1 time, 43c per line; 3 times, 42c per line; 7 times, 40c per line; 15 times, 38c per line. Count 5 words of 6 letters each to a line. Minimum 3 lines.
CANCELLATIONS
Cancellation Orders or corrections before insertions cannot be made unless ordered before 7 p. m. daily or 3:30 p. m. Saturday for Sunday. When cancelling an ad, it is important that you request and make a note of cancellation number to insure proper credit.
Phone NAtional 4200
Ask for an Ad Writer

FOR BEST SERVICE PLACE YOUR ADS EARLY
The steadily growing volume of classified ads in The Post, combined with the practice of many advertisers who phone late in the day, is making it difficult to devote the time and assistance to these late callers which is needed to prepare the most effective possible copy.
To assure receiving this help from your ad-taker, please try to call during the morning or early afternoon.
DIAL NA. 4200

Auction Sales 8

THOMAS DOWLING & CO., Auctioneers
931 H Street, Northwest

TRUSTEES' SALE OF 2-FAMILY FLAT, CONSISTING OF 9 ROOMS, ONE BATH EACH AND SEPARATE COAL HEATING PLANTS, LOCATED AT 821-821½ EYE ST., S. E.
By virtue of a certain deed of trust, duly recorded on Dec. 30, 1947, as Instrument No. 56328 among the land records of the District of Columbia, and at the request of the party secured thereby, the undersigned trustees will sell, at public auction in front of the premises, on WEDNESDAY, THE 3RD DAY OF MARCH, A. D. 1948, at 3 O'CLOCK P. M., the following described land and premises, situate in the District of Columbia, and designated as and being Lot numbered Eighteen (18) in Square numbered Nine Hundred and Twenty-eight (928), as per plat recorded in the Office of the Surveyor for the District of Columbia in Liber 29, folio 39, with improvements thereon known as premises numbered 821-821½ Eye Street, S. E.
TERMS: Sold subject to a first trust placed by the Oriental Bldg. Ass'n., balance approximately $6,150.12. Second trust balance approximately $2,570.91; balance above said trusts to be paid in cash, further particulars of which will be announced at time of sale. A deposit of $500.00 required. Conveyancing, recording, etc., at the purchaser's cost. Terms to be complied with within 10 days otherwise deposit forfeited and the property may be advertised and resold at the discretion of the trustees.
E. EARLE WELLS,
EVROL H. DeSOUZA,
Trustees.
F—Feb. 21, 26, March 2.

Business Service 9

ACCOUNTANT EXPERT—Books started, kept; part-time; taxes. Reas. OR. 2074.

CAMERA REPAIRING
CALL FULLER & D'ALBERT, INC.
NA. 4712. 815 10th St. NW.

CARPENTRY—Recreation rooms a specialty. Remodeling, all types. HO. 8277.

CARPENTRY
Remodeling and decorating: 1st class white mechanics. Call AINSWORTH, RA. 4818.

CARPENTER
Remodeling and repairing. A-1 mechanics. Call Mr. Staller, WO 4164.

CARPENTRY
All kinds, home repair and improvement. Recreation rooms our specialty. Tel. GE. 7429.

CONCRETE AND FLAGSTONE
Driveways, porches, walks, walls, terraces, footings, basements, etc. Call Vinton Dove (vet.), EM. 1674, day or eve.

ELECTRICIANS, licensed, Md. and D. C. service calls; repair work, wiring, all kinds. UN. 0505.

GENERAL HOME repairs a specialty in attic and recreation rooms, new floors, cabinets. Also house painting, interior and exterior. RA. 5252.

Legal Notices 4

DANIEL CRYSTAL, Attorney, 1435 K St. N.W.

DISTRICT COURT OF THE UNITED States for the District of Columbia, holding a Probate Court. Estate of Harriet R. Jarmain, deceased. No. 70533. Administration Docket 149. Application having been made herein for probate of the last will and testament of said deceased, and for letters testamentary on said estate, by Miriam S. Perry (Mrs. Robert R. Perry), it is ordered this 11th day of February, A.D. 1948, that George Jarmain, Howard Jarmain, Frank Jarmain and Charlotte A. Perry, also (Mrs. Herbert Perry), and all others concerned, appear in said Court on MONDAY, the 22nd day of March, A.D. 1948, at 10:00 o'clock a. m., to show cause why such application should not be granted. Let notice hereof be published in the Washington Law Reporter and The Washington Post, once in each of three successive weeks before return day herein mentioned, the first publication to be not less than thirty days before said return day. Witness, the Honorable BOLITHA J. LAWS, Chief Justice of said Court, this 11th day of February, A.D. 1948. Attest: (Seal.) THEODORE COGSWELL, Register of Wills for the District of Columbia, Clerk of the Probate Court. Feb.14,21,28.

HARRY L. RYAN, JR., Attorney
815 15th St. N.W.

DISTRICT COURT OF THE UNITED States for the District of Columbia. Holding a Probate Court. Estate of Elizabeth Fleming Gusdorf, Deceased. No. 70203, Administration Docket 148. Application having been made herein for probate of the last will and testament of said deceased, and for letters testamentary on said estate, by Belle Orme Taylor, it is ordered this 10th day of February, A. D. 1948, that Zillah Gertrude Fleming, and all others concerned, appear in said Court on MONDAY, the 22nd DAY OF MARCH, A. D. 1948, at 10:00 O'CLOCK A. M., to show cause why such application should not be granted. Let notice hereof be published in the Washington Law Reporter and The Washington Post once in each of three successive weeks before the return day herein mentioned, the first publication to be not less than thirty days before said return day. Witness, the Honorable BOLITHA J. LAWS, Chief Justice of said Court, this 10th day of February, A. D. 1948. Attest: ELLA A. BROWN, Deputy Register of Wills for the District of Columbia, Clerk of the Probate Court. Feb.14,21,28

SIMON HIRSHMAN, Attorney, Woodward Building.

IN THE DISTRICT COURT OF THE United States for the District of Columbia, holding Probate Court. In re Estate of Wolf Ulman, deceased. Admn. No. 68364. Order nisi for sale of realty. Israel Rosenblum and Walter Hermann, executors under the will of Wolf Ulman, deceased, having reported the sale of Lot 76, in Square 3509, improved by premises 1933 North Capitol Street, 1931½ North Capitol Street, and No. 1 Rhode Island Avenue, N.E., Washington, D. C., to Frank O. Fiensilber and Leonard Schuman, at and for the price of $27,000.00 all cash, with no real estate broker's commission, it is by the Court, this 17th day of February, 1948, ORDERED, that said sale be ratified and confirmed by the Court, unless cause to the contrary be shown before the 4TH DAY OF MARCH, 1948, provided a copy of this order be published once in the Washington Law Reporter and once in The Washington Post, at least ten days prior to said last mentioned date. DAVID A. PINE, Justice. A true copy. Attest: (Seal.) MELVIN J. MARQUES, Deputy Register of Wills for the District of Columbia, Clerk of the Probate Court. Feb.21.

JAMES A. O'SHEA,
ALFRED GOLDSTEIN, Attorneys
402 6th Street, N. W.

DISTRICT COURT OF THE UNITED States for the District of Columbia, holding a Probate Court. No. 70424. Administration Docket 148. Estate of Lee Fook Leung, sometimes known as Lee Hong Lin, deceased. Application having been made herein for probate of the last will and testament of said deceased, and for letters testamentary on said estate, by Richard J. Lee (sometimes known as Lee Hong Jank) and Wo K. Ng (sometimes known as Ng Wo Kum), it is ordered this 18th day of February, A. D. 1948, that Lee Koon Yep, Hoy San District, Canton, China and Lee Ng Shee, mother and custodian of Lee Koon Yep, a minor, Hoy San District, Canton, China, and all others concerned, appear in said Court on MONDAY, the 29th day of March, A.D. 1948, at 10:00 o'clock A. M., to show cause why such application should not be granted. Let notice hereof be published in the "Washington Law Reporter" and "The Washington Post", once in each of three successive weeks before the return day herein mentioned, the first publication to be not less than thirty days before said return day. Witness, the Honorable BOLITHA J. LAWS, Chief Justice of said Court, this 18th day of February, A. D. 1948. (Seal.) Attest: THEODORE COGSWELL, Register of Wills for the District of Columbia, Clerk of the Probate Court. feb.21,28,mar.6

Business Service 9

FLOOR FINISHING and sanded; general housecleaning, etc. Reas. LU. 1111.

FURNITURE BUILT TO ORDER—SCREENS, CUPBOARDS, BOOKCASES, ETC. (Unpainted.) FA. 3323.

INCOME TAX RETURNS. By Tax Specialists at the TAX CENTER, 905 15th st. nw. RE. 3531. Open day and night, including Saturdays and Sundays.

INSIDE PAINTING
Expert work. Phone for a free estimate. WA. 3976.

INTERIOR PAINTING
and kemtoning, Md. and D. C.; reas. prices; free estimates. PL. 0813.

KITCHENS REMODELED
Old kitchens redesigned and completely installed, including cabinets, range, refrigerator, new linoleum and painting. FHA FINANCED if desired. Worn sink tops replaced with TRACY stainless steel or FORMICA.
MODERN HOME CO. NA. 6710

MODERN BATHRMS., kitchens, gas fired boilers, gas water heaters, all types of plumbing and heating installed by experts; cash or terms. Call NO. 8000 for free estimate. J. Shapiro, registered plumber, office-showrm., 9th & Que nw.

OIL BURNER installation and service; complete installation $265 for average home; 1-yr. guar. Haverson, CH. 3797.

PAINTING interior-exterior and roof work, done by expert mech. Pure linseed oil on all outside work, best material used on all work, metallic and redlead on metal roofs. A. R. Collier, LU. 5787.

PAINTING, papering, floor finishing, general repairs. We work day or night. Go Va. and Md. Neat, clean, responsible men. No delay. Best grade materials guaranteed. Kirkland Brothers, LU. 1334.

PAINTING, paperhanging, roof repairing. L. C. BOSWELL, eves., AD. 3865.

PAINTING, Papering, Decorating. By colored expert. LI. 8888.

PAINTING & PAPERING
First-class white mechanics
AINSWORTH. RA. 4818.

Piano Tuning—Repairing
Factory expert, all makes, 25 yrs. exp. ME. 1234, John J. Cunningham.

PIANO tuning, repairing, 1st class work. Mod. factory meth.; exp.; reas. TR. 8237.

PLUMBING and heating; jobbing and remodeling; special. AT. 6184.

ROOF LEAK?
Save up to 75% of your re-roofing costs by applying Zone Heavy-Duty Roof coating—a liquid asphalt-base material containing triple-strand, long-fiber Canadian asbestos and the finest vegetable oils. Covers entire roof with one-piece rubber-like substance which is a permanent remedy for worn and leaky roofs. Manufacturers guarantee. For full information write or phone: J. M. ROGERS, Representative, The Zone Company (a division of Southwestern Petroleum Co.), 1629 Columbia rd. nw. ADams 3564.

Stone, Flagstone, Cement
Specializing in stone retaining walls and flagstone, also cement drives, porches, walls, steps, walks, cellars, etc. Free estimate. Jerry, AT. 9266

UPHOLSTERY and slipcovers made from your material or our new spring fabrics. We fit slipcovers in your home. Call Mariam, ST. 7674.

UPHOLSTERING
Repairs by veteran, cushions rebuilt, reas.; free est. AT. 3137—LU. 8842.

UPHOLSTERING — Slipcovers, drapes; materials furnished; large assortment; springs repaired. Free estimates.
J. T. GRIER, UPHOLSTERY, AD. 7373

Lost 10

BILLFOLD—Br. alligator. Contains $100 war bond, important receipts. Lost betw. Feb. 14 and Feb. 17. AD. 2151.

BRACELET, narrow rhinestone, Feb. 15, nr. Dupont Circle on Lincoln Park car or nr. 13th and F sts. nw.; sentimental value. Reward. Call EX. 1616, Ext. 556, days; NO. 3537 eves.

BRACELET, silver filigree; lost nr. 705 18th st. nw., Thurs., Feb. 19; enormous sentimental value. Reward. HO. 0328.

CAT, male, gray Persian, strayed Feb. 3rd, 507 No. Monroe st., Arlington, Va. Reward. CH. 1507.

DOG, fox terrier, 3½ mos., black and white, vic. 5th and H sts., Tues. eve. AT. 6295.

DOG—Part fox terrier, male, white with brindle spots; answers to name Nippie, lost vicinity Michigan and Eastern aves., Feb. 4. Reward. UN. 3629.

EARRING, with rhinestone and small pearls in shape of dagger; 2 chains; lost vict. 9th and G and 9th and F. RE. 1764 or VI. 4026. Reward.

EYEGLASSES—Lady's, in pink plastic frame, Fri. morn., vic. Fairlington Center. TE. 0411.

EYEGLASSES, amber rims, Fri., Woodward & Lothrop, stores or 11th.-Monroe sts. car or vic., CO. 4585.

EYEGLASSES, lady's, heavy dark frames lost vic. Brentwood Village or possibly vic. Rock Creek Church rd. nw. Call NO. 4052 after 6.

GLASSES in brown leather case, Hecht Co., 5th fl. Reward EX. 3782.

GOLD BRIDGE, partial plate; lost Saturday evening; reward. EM. 5888.

GOLD EARRING, Connecticut ave., Wed. night. Reward. NA. 2740.

LEFT on L-5 bus, small blue canvas bag, containing print dress, red shoes and folding umbrella. Reward. WI. 9304.

LOST IN TAXI, Tues. eve.; folder of yellow forms, belonging to National Paint, Varnish and Lacquer Association. Finder please phone HO. 6272. Reward.

PURSE, square, saddle leather bag, left in cab, 3213 O st., Georgetown; contents wallet, checkbook, etc. Rew. OV. 3406.

SPITZ, white female, "Queenie," 12 yrs., children's pet. Reward. DU. 3003.

TERRIER, young, white with black spots. Veteran's companion. 2202 14th st. nw.

TOY FRENCH POODLE, gray, female, in vic. Lincoln Pk. Lost Sat. Liberal reward. DE. 8300, Ext. 34.

TRAVELER'S CHECKS, Georgetown, nr. O st. and Wis. ave. Reward. CO. 1344, Mr. Thomas.

WATCH, Hamilton, lady's, Warner Theater, Sat. p. m.; rew. VI. 7700, Ext. 803.

WATCH—Lady's Hamilton, white gold; Fairlington Shopping Center. Reward. Mrs. Gordon, OV. 2840.

WRIST WATCH, lady's, gold, black band (Perrauh), lost vic. Bonta's. Reward. DU. 9753.

$200 REWARD, platinum and diamond ring. Lost about January 8, vicinity 3800 block Georgia ave. nw. Call Mr. Green, NA. 3575.

PLEASE RETURN
Jewelry, lost in red plaid shoulder-strap bag, diamond and sapphire pin in gold setting, single pearl earrings set in gold, diamond and sapphire earrings set in platinum, large antique yellow topaz pendant set in gold. Reward. DE. 6258.

Personals 11

ACCOUNTANT EXPERT—Books started, kept; part time; taxes; reas. OR. 2074.

CATERING SERVICE—Luncheons, parties, etc. Reas. Call ME. 1390.

CONVERT your unused space into profitable apt. without expense; young couple want space to install 2 rms., kit., bath; will remodel in exchange for lease at nominal rent; consider any reasonable offer. NO. 7063.

COSTUME JEWELRY—Make your own easily, for gifts or extra money. K. Frederick, 1740 K st. nw., RE. 8472.

DESIRE home care 17-mo.-old Chinese boy, near Gallinger Hospital. Parents are internes. AT. 7172, 6-10 p. m.

DRESSMAKING and alterations of all kinds, expertly done; reas. DE. 3841.

FOR the "New Look" call HI. 6580. Dressmaking, alteration.

GHOST WRITING, ANY TOPIC, ANY PURPOSE & LENGTH. EX. 8160, ext. 24.

INCOME TAX RETURNS prepared by expert. Phone TA. 8586.

WILL ADDRESS envelopes at home; exc. handwrit., typ.; $1 per 100. WI. 1670.

LET US solve your emergency office problems; expert stenographic and secretarial service; typing, mimeographing and court reporting. DI. 2729.

TAX RETURNS made in your own home, $5-$10. EX. 7320, HI. 4780.

WILL the driver who witnessed the assault on me Thursday afternoon on Taylor st. call Mr. Marmor, UN. 1526.

SEE OFFICES FOR RENT
BEGINS DE. 8000

MOTHERS ! ! !
Here's just what you have been waiting for. Outdoor supervised play group, 1:30 to 4 p. m., 3 days per wk. Trips to museums, zoos, etc. Colonial Village Kindergarten, Arlington, Va. CH. 2000.

Instructions 12

$10 COURSE given daily to first person calling FRANCIS LOW BALLROOM, RE. 2918, 1710 Conn. ave.

AIRCRAFT MECHANICS
CLASS NOW FORMING
TEACH AIR INSTITUTE
WASH. NATL. AIRPORT, EX. 6063

Start Your Own Business
In body and fender rebuilding. Fine opportunities for trained men to go into business for themselves. Learn to do this work in a few short months. Inquiries invited from vets. and non-vets. Call now for details at CH. 3789 after 6 p. m.

RADIO SERVICING
One of America's finest schools will train a limited number of men in their shop to do repair work and servicing. Actual down to earth shop training eliminates tiresome book work. Training can qualify you for a good job or business of your own. Approved for vets. Non-vets accepted. Part-time work and living facilities available. Splendid opportunity. Get details now. Call CH. 3789 for additional information after 6.

Help, Men 15

AUTO BODY MEN
(3), first class, capable of doing all types of body work. 50-50 pay plan. 5½-day week. Ideal working conditions in brand-new building. Plenty of work. Apply MR. MASSEY.
HANDLEY MOTOR CO.
6323 Georgia Ave. N.W.

Automobile Mechanics
Hudson exper. preferred, but not essential. Must have own tools; 5-day week; good oppty. for right man. See Mr. Murphy.
A-1 AUTO WORKS
9723 GEORGIA AVE. NW.

ASBESTOS pipe covers; steady employment; best working conditions. Report to 2704 Ontario rd. nw. or call CO. 4700 from 9 to 5 p. m.

Help, Men 15

AUTO TRIMMER
Experienced man for automobile upholstery shop. Salary and bonus. 5-day week. Vacation and holidays with pay.
Potomac Motor Sales, Inc.
1206 New Hampshire Ave. N.W. NA. 7077

BARBER for Saturday, 75% commission. Cairo Hotel Barber Shop, 1615 Q st. nw.

BARBER, no license required, full or part time, $1 haircut, American only. OW. 2336. 930 S. Fillmore st., Arl., Va.

BARBER wanted (colored), guarantee $40 week and commission. Ebbitt Hotel, 1002 H st. nw.

BARBER, 1st class; guarantee and commission; (union shop). 3744 12th st. ne.

BRICKLAYERS
Nonunion, white, long job, $28 per day for 1st class mechanics. For information, call CH. 9134 between 5 and 6 p. m.

BRICKLAYERS, union men. Top wages. Report to Mr. Schonley, 474 Virginia ave. sw.

CAR WASHERS
PORTERS (2)
(Colored.) Apply to Mr. Peers.
Shirlington Motor Co.
Lincoln-Mercury Dealer
Shirlington Business Center

BUTCHER
GROCERY CLERK
For large modern self-service market, in Arlington, must be experienced, sober and reliable. Steady positions at top wages. Call GL. 4545.

CLOTHING SALESMAN
An excellent opportunity for an experienced salesman; guaranteed earnings; pleasant surroundings; permanent position.
GOLDHEIM'S
1409 H St. N.W.

DELIVERY BOY (white) with bicycle. Who wants to learn printing business, apply 1243 20th st. nw.

ELECTRICAL engineer and estimator, experienced in building construction work. Apply to Harry Alexander, Inc., Investment Building, Washington 5, D. C. Telephone NA. 1536.

FUR WORKROOM MANAGER
MUST have thorough knowledge of repairing and remodeling fur coats.
MUST be capable of supervising workroom personnel.
MUST be able to handle customer adjustments and the servicing of fur coats.
MUST be familiar with estimating procedure and keeping of records.
APPLY
JELLEFF'S
1214-1220 F ST. N.W.
PERSONNEL OFFICE
SEVENTH FLOOR

HATTER
Good pay, steady job. Apply 637 H st. nw.

HELPERS—In dry cleaning rm., experienced, steady work. United Cleaners, 419 Neal pl. nw.

MAINTENANCE MAN
for large rooming house, 65 rooms, to repair furniture, etc.; no dependents; small apartment and salary. Write Box 184, Washington Post.

RADIO REPAIRMAN
6-DAY WEEK. GOOD SALARY
APPLY MR. WILSON
938 F ST. N.W.

Real Estate Sales Manager
To set up and manage sales organization for high-class Virginia properties. Require at least 10 yrs. experience in all phases. Only top men need apply. Call between 9-5 p. m. for appointment. PA. 2975. ROAN & POPPELMAN.

ROUTE SALESMAN
Openings for well-qualified man on established milk routes, 23-35 years old. Must be high school graduate, with excellent character and references. Call Mr. Bonnet, DE. 1400.

ROUTE MEN
White, experience not necessary. Apply 9 to 12, Personnel Office. No phone calls, please.
MANHATTAN CO.
1328 Florida Ave. N.W.

SALESMEN
Excellent opportunity with old established building material house. Sales experience preferred.
SEE MR. TOONE
Cherrydale Cement Block Co.
3436 Lee Highway, Arl., Va. CH. 0209.

SALESMEN
To work for wholesale tobacco and sundry house. Doing specialty selling with our salesmen on control merchandise. Good pay, permanent job, specialty selling experience necessary.
Apply between 10-12 a. m.
STANDARD CIGAR & TOBACCO CO.
41 Eye St. N.E.

SALESMAN
$25,000 a year guarantee if you are the right man.
Here are the qualifications:
(1) Gentile, 25 to 50 years of age.
(2) Personality plus.
(3) A top producer, month after month in your present organization.
(4) A sales leader in all past organizations with which you have been connected.
(5) Willing to work hard and long hours.
(6) A resident or willing to make Washington your home.
(7) Own a good automobile.
(8) In your own opinion, A super salesman.
If your record will stand the test, write us giving full particulars which will be handled in strict confidence. Our present salesmen know about this ad.
ADDRESS BOX 170
WASHINGTON POST

SALESMAN
EXPERIENCED
for
Trouser Department
In Men's Department
LIVINGTON'S
908 7th St. N.W.

SHEET METAL WORKER, 1st class mechanic only, shop work. Apply Tarant & Co., Inc., Rear 480 Mass. ave. nw. NA. 8394.

SPOTTERS—Experienced on wool, good pay, steady job. United Cleaners, 419 Neal pl. nw.

TAILOR
Experienced on men's clothes
Apply 1011 H st. nw.

TEACHERS, use Adams Teachers Agency, Colorado Bldg., 14th and G, RE. 3936.

FINE opportunity for the right man with selling experience to associate with live real estate firm, OW. 5500; OX. 2341.

FRUIT INSPECTORS
Able-bodied men, high school graduates, age 21 to 35, to train for railroad perishable freight inspection work; must be willing travel in Eastern States; starting salary range $2,000 to $2,300 plus living allowance; good opportunity for advancement. Write full qualifications, Box 168, Washington Post.

BOY, WHITE
For stock and will call. Good salary.
Apply
UNIVERSITY SHOP
1318 G St. N.W.

AVAILABLE AT ONCE
Technical and Professional Positions
Salaries to $10,000 Year
Electro mechanical draftsmen, architectural draftsmen, radio draftsmen, electrical layout draftsmen, mechanical engineers, design electrical equipment. Electronic engineers, resigners for research. Chemical engineer, design experience, administrative and experience in meeting public. Radio engineers, design radio circuits. Technical correspondent, knowledge of electricity, sales experience. Shop foreman, 10 yrs. experience in electric motor repair. Service manager, experienced auto electrical testing equipment, M.A. or PhD., physics or electrical engineering research experience. Radio technicians, administrative radio technicians, electro chemist, plating experience, architectural and civil engineers, construction superintendents, C. E. degree. Tool and die makers, electronic technician, experience in radio, no degree required. Sound recording engineer, design and research. Aero engineers, research in flutter analysis, sub and supersonic wind tunnel.
NATIONAL EMPLOYMENT SERVICE
1708 G ST. N.W.

Help, Women 16

ALTERATION hand and fitter; white, neat, experienced women's wear; high salary to right person; steady. Apply 1110 F st. nw., Room 20.

CLERK
(White) with some knowledge of switchboard, but not essential. 5-day week.
APPLY IN PERSON
1121 5TH ST. N.W.

CLERK, WHITE
High school graduate; good working conditions. Apply personnel office, 9 to 12 a. m.; no phone calls.
MANHATTAN COMPANY
1328 Florida Ave. N.W.

CLERK-TYPIST
22-30 years of age; should possess good general office experience; excellent opportunity for right party; 5-day week; good working conditions. Apply
Columbia Wholesalers
2123 24th Place N.E.

CLERK-STENOGRAPHER
For permanent position in Silver Spring branch of national organization. Pleasant working conditions. Good opportunity for advancement.
HOUSEHOLD FINANCE CORP.
7914 GEORGIA AVE.
SILVER SPRING, MD.

CLERK-TYPIST
Young lady for large fire insurance office, permanent position. 5-day week. Good salary. Apply in person.
HOME INSURANCE CO.
1332 K St. N.W.

CLERK-TYPIST
Under 35; permanent position with life insurance company; no experience necessary; pleasant working conditions; short 35-hr. 5-day wk. Apply Rm. 406, bet. 9 a. m. and 2 p. m., 816 14th st. nw.

MANAGER
Experienced, for large rooming house just opening, 65 rooms; no dependents; small apartment, $150 mo. Write Box 179, Washington Post.

MASSEUSE
Experienced; full or part time; 5 days; $37.50. Apply 1439 F st. nw., 2d floor.

NURSERY SCHOOL TEACHER
$125 a mo. ½-day, 9 a. m. to 12. Begin March 1; 3-year-old group. Beverly Hills Cooperative Pre-School. Must have accredited Nursery School training. Call Mrs. Brown, AL. 0602.

SALESLADY
Suit and coat dept., junior and misses clientele, salary and commission averaging $52.85 per week, 5-day week, special privileges, congenial coworkers, permanent position. Apply Personnel Dept., L. Frank Co., 1200 F st. nw.

SECRETARY
To supply manager of radio manufacturing company. Pleasant working conditions. 5-day 40-hour week. Apply Washington Institute of Technology, College Park, Md.

Secretary Statistical Clerk
Young lady capable stenographer, with pleasing personality, rapid and accurate with figures, 1 with retail office experience in wearing apparel establishment, 5½-day week, excellent salary. Apply to Mr. Fred Pelman.
FASHION SHOP, INC.
1300 F St. N.W.

SECRETARY, $2,700 UP
Secys., various offices ....$200-$225 mo.
Secy., legal .... $200 mo.
Steno., beginners, no exp. ....$40 wk.
Typists .... $35-$50 wk.
PBX-Typing .... $40 wk.
MUTUAL EMPLOYMENT SERVICE
1710 G St. NW. NA. 0954.

SECRETARY
AGE 21-29
To director of personnel. Must be able to take rapid and accurate dictation. Excellent opportunity for young woman desiring experience in personnel administration. Starting salary $2400.
APPLY IN PERSON
9 A. M. TO 11 A. M.
SATURDAY MORNING, FEBRUARY 28
1293 TAYLOR ST. N. W.

STENOGRAPHER
under 35 years; permanent position with life insurance co.; short 35-hr. 5-day week; pleasant working conditions. Apply Room 406, 816 14th st. nw.

STENOS., TYPISTS, BKPRS.
ALLEN-O'BRIEN PERSONNEL SERVICE
710 14th St. N.W. Room 405. RE. 7260.

STENOGRAPHER
Experienced, dictation 100 words minute, 5-day week, salary $150 per month. Warner Building, ME. 0160.

STENOGRAPHER
For work in technical office, Hyattsville area. Must be rapid, accurate typist with good knowledge of English. 5-day week, hours 8 to 5. Retirement benefits and vacation. UN. 7100, Mr. Toemmler.

STENOGRAPHER
Claim department of insurance co. has an opening for a stenographer; 40-hour, 5-day week. Mr. Levering, RE. 4800.

CIVIL SERVICE BOOKS, COURSES. BOYD SCHOOL, 1333 F st. NW. NA. 2338.

TEACHERS, use Adams Teachers Agency, Colorado Bldg., 14th and G. RE. 3936.

TYPIST
Principally typing copy for photoreproduction; experienced and fast; 38 hour, 5-day week; $150 per month. Warner Building, ME. 0160.

TYPIST
Some experience in shorthand. Must be rapid typist for busy credit store. Good opportunity for alert, conscientious worker. See Mr. Dubin, 719 7th St. N.W.

WAITRESS
Experienced, neat appearance.
Apply in Person
Churchill's Bar & Grill
3709 Macomb St. N.W.

All types restaurant work available. Apply Washington Restaurant Association, 2003 Eye st. nw.

Conf. Specialist, $300 Mo.
Age 35-45, fluent Span., travel. Engineers, var. fields ....to $6,500 yr. Stenographer, R. E. exp. ....$200 mo. Typists .... $35 wk. Secy, acctg.-law .... $50 wk. Sales Rep. elec. mach. $209
MUTUAL EMPLOYMENT SERVICE
1710 G St. NW. NA. 0954.

IN A YOUTH serving agency, a timely, intelligent, well educated woman, capable of managing a large household. State training and experience. Box M-743, Washington Post.

JELLEFF'S
1214-1220 F St. N.W.
HELP WANTED
SALESWOMEN
—FOR—
Millinery
Coats
Suits
Dresses
—ALSO—
SEVERAL OPENINGS
—FOR—
CASHIER-WRAPPERS
APPLY
PERSONNEL OFFICE
7TH FLOOR

RECREATIONAL LEADER
and councilor for 5 to 6 year old group in day care center, real understanding and love of children and good cultural background required. In reply state training and experience. Box M-760, Washington Post.

INTERESTING WORK
in
PERMANENT POSITION
for
College Educated
Young, Single
Women
21-25
Preferably residing with parents. No typing or clerical work. Excellent opportunity for training in a career.
CALL
MISS BALTENSPERGER
DU. 5100

Continued on Page 5, Section III.

SILVER SPRING STORE OPEN TOMORROW FROM 10 A. M. TO 1 P. M.

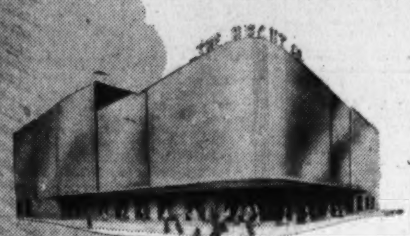

Half-Day Sale

at The Hecht Co.

WASHINGTON AND SILVER SPRING

WASHINGTON STORE OPEN TOMORROW FROM 9:30 A. M. TO 1 P. M.

Every item on sale at both Washington and Silver Spring stores. No mail or phone orders. Shop early . . . some quantities are limited.

Savings on Higher Priced Hose!

Famous Make Sock Sale

29c

Rayons, Ankle Length

Stock up on these socks at our lowest price in years. Good choice of colors and neat striped patterns in fancy rayons. Sizes 10 to 13. Made by a famous maker.

Men's Furnishings, Street Floor, The Hecht Co. Washington and Silver Spring

Regularly 40.00 and 45.00

Men's All Wool Topcoats

27.85

Fleeces, Hairblends, Cheviots, Saxonies, Herringbones, Plain Shades, Overplaids

Your choice of set-in sleeve models with straight pockets; or raglan sleeves with slash pockets. Regulars from 33 to 44; shorts from 37 to 42; longs from 37 to 42.

Men's Clothing, Second Floor, The Hecht Co. Washington; Street Floor, The Hecht Co. Silver Spring

Men's $55 Sheldon

Overcoats

27.50

All Wool McKenna Fleece Overcoats. Browns, oxford greys and blues. Regulars from 35 to 44; shorts from 38 to 42. Broken sizes.

Men's Clothing, Second Floor, The Hecht Co. Washington; Street Floor, The Hecht Co. Silver Spring

Special! Men's

All Wool Slacks

9.85

Coverts in brown and olive tan; flannels in medium and light gray. Well tailored slacks, full cut, with deep pockets and zippers, waist sizes from 30 to 40.

Men's Casual Wear, Second Floor, The Hecht Co. Washington; Street Floor, The Hecht Co. Silver Spring

37.50 & 43.50 Sheldon

Summer Suits

24.75

All Wool Tropical Worsteds and Rayons. Single and double breasted in light or dark patterns. Regulars, 36 to 50 (except 42); shorts 38 to 46; stouts 42 to 48; long-stouts, 46 and 50.

Men's Clothing, Second Floor, The Hecht Co. Washington; Street Floor, The Hecht Co., Silver Spring

Men's $10 & 12.50

Famous Hats

7.85

Pure fur felt hats reduced from our own stock for this event. Tans, blues, grays, and greens. Sizes 6⅞ to 7⅝ in the group, but come early for best color selection.

Men's Hats, Street Floor, The Hecht Co. Washington and Silver Spring

Save! Famous Make

Men's Ties

55c 2 for $1

Hand tailored rayon ties; some reduced from stock and some a special purchase. All famous make ties in a wide choice of patterns and colors.

Men's Furnishings, Street Floor, The Hecht Co. Washington and Silver Spring

Men's 3.95 Broadcloth

Pajamas

2.99

A top value in pajamas, all broadcloth in neat striped patterns. Some coat style with notched collars, some middy styles.

Men's Furnishings, Street Floor, The Hecht Co. Washington and Silver Spring

Special Purchase!

Briar Pipes

1.29

Famous make domestic and imported briar pipes in smooth or hand carved shapes with solid rubber bits and aluminum nicotine traps. Light or dark finishes. Make excellent gifts.

Men's Furnishings, Street Floor, The Hecht Co. Washington and Silver Spring

Men's 12.95 All Wool

Flannel Robes

6.66

Solid shades or colorful plaid patterns. Small, medium, and large sizes. These are all exceptional values in well tailored, good looking robes any man will like.

Men's Robes, Street Floor, The Hecht Co. Washington and Silver Spring

Special! Men's

Handkerchiefs

28c

Snowy white handkerchiefs, full size, with rolled edges. Your choice of corded or satin borders. Buy a dozen at this low price.

Men's Furnishings, Street Floor, The Hecht Co. Washington and Silver Spring

Men's 11.95 to 14.50

Famous Shoes

6.48

Famous brand men's shoes in your choice of brown or black oxfords, suitable for business and social occasions. All have leather soles and rubber heels.

Men's Shoes, Second Floor, The Hecht Co. Washington; Street Floor, Silver Spring

Men's 3.25 Famous

Tennis Shoes

1.99

Nationally known high canvas shoes with thick rubber soles, suitable for tennis, gym wear, etc. Double reinforced canvas uppers, in brown only.

Men's Shoes, Second Floor, The Hecht Co. Washington; Street Floor, The Hecht Co. Silver Spring

Men's $30 to $35

2-Suiter Cases

$21 *Tax Included*

Sturdy luggage covered with heavy washable canvas over strong wooden frames; will carry two men's suits and other apparel without mussing. Your monogram without charge.

Luggage, Street Floor, The Hecht Co. Washington; Lower Level, The Hecht Co. Silver Spring

Ladies' $27 to $35

Pullman Cases

$18 *Tax Included*

Odds and ends reduced from our own stock. 26 and 29 inch cases covered in fine two-ply canvas. Long wearing and smart looking Pullman Cases at a truly low price. Monogram without charge.

Luggage, Street Floor, The Hecht Co. Washington; Lower Level, The Hecht Co. Silver Spring

Ladies' $30

Wardrobe Cases

$15 *Tax Included*

Washable blue covers, bound with rawhide. Shoe pocket, 4 hangers, plenty of room for other apparel. Your monogram without charge.

Luggage, Street Floor, The Hecht Co. Washington; Lower Level, The Hecht Co. Silver Spring

If Perfect, $39

Amelia Earhart Luggage

19.50 *Tax Included*

If perfect these handsome 21" weekend cases for men and women would be $39. The imperfections are hardly noticeable. Covered in beige canvas; beautifully lined. Monogram without charge.

Luggage; Street Floor, The Hecht Co. Washington; Lower Level, The Hecht Co. Silver Spring

The Washington Post

WASHINGTON: SUNDAY, FEBRUARY 22, 1948

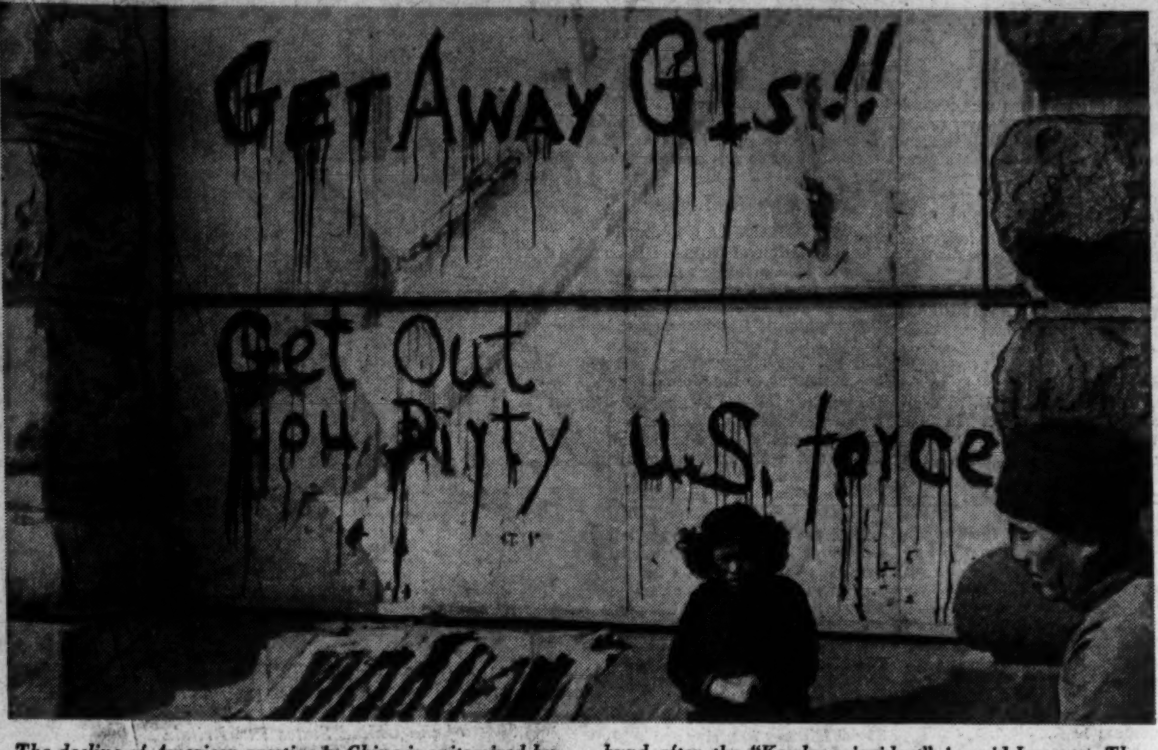

The decline of American prestige in China is epitomized by these daubed slogans on a Shanghai wall. Demonstrating students smeared them on most of the buildings along the bund after the "Kowloon incident" in mid-January. The ingenious detractors used tar, which is almost as permanent as the face of the building

Reluctantly Proffered to Skeptical Parents

China Aid Plan a Political Oddity

By Ferdinand Kuhn, Jr.
Post Reporter

SOMETHING new and strange in the way of foreign aid programs appeared on Capitol Hill last week.

It was the first relief program since the end of the war which could be called Republican in its parentage.

Every other effort to send economic help abroad has come from the Administration and has had to be sold, often with sweat and tears, to Republicans on the Hill. So it was with UNRRA and the British loan, with post-UNRRA relief and interim aid, and finally with the giant European Recovery Program.

This time, however, a reluctant Administration has been pushed by the economy-minded Republican majority in this economy-minded Congress into proposing a 570 million dollar program of helping China.

Six months ago Secretary Marshall felt any further help to China would be wasted. Three months ago he gave the "rough estimate" to congressional committees that perhaps 20 million dollars a month might be needed, largely for currency stabilization.

Now he has asked Congress for a 15-month outlay amounting to 36 million dollars a month, almost twice as much as he thought necessary in November. It is one of the oddest developments of recent American foreign policy, and one that will have important consequences at home and abroad.

So far it has not had a rapturous reception. Some Republicans on the Hill complain that it does not go far enough; some sections of the Government itself, notably the Commerce Department and Treasury, think it should not have been undertaken at all. Many Senators of both parties are afraid that 570 million dollars will go down a Chinese "rathole."

One thing is certain: the new program would not have emerged at this time, in its present size or form, if leading Republicans on Capitol Hill, and prominent private citizens elsewhere, had not demanded it with missionary zeal.

The zeal on the House side came chiefly from Representative Walter H. Judd of Minnesota, a member of the House Foreign Affairs Committee, himself a medical missionary of 10 years' experience in China.

Judd has put on a one-man fight, day in and day out, in committee meetings and in behind-the-scenes lobbying, until the Republican House leaders themselves have become converts to his cause.

His leading ally on the Senate side has been Chairman H. Styles Bridges of the Senate Appropriations Committee, who speaks from a position of great power. Outside Congress the campaign has been joined by old China hands such as Henry R. Luce and former President Herbert Hoover and —in a category all his own—by former Ambassador William C. Bullitt, still a registered Democrat, who always fights with no holds barred.

One other Republican, bigger in stature than all the rest combined, said more than a year ago that it was time for American policy in China to "shift its emphasis." It was time, Senator Arthur Vandenberg said, to encourage Chiang Kai-shek and discourage his Communist enemies.

Since then Vandenberg's interest in China has shown signs of cooling. His Senate Foreign Relations Committee is in no hurry to consider the new 570 million dollar undertaking until the European Recovery Program is out of the way. But Vandenberg started something in his party, and all his towering prestige probably couldn't check the pressure now.

What accounts for the fervor of this oddly assorted team? Perhaps the best answer is a mixture of politics, humanity and fear of communism, with the accent on the last word.

It is their conviction that the Chinese Communists and Soviet Russia are one and

See CHINA AID, Page 2, Column 5

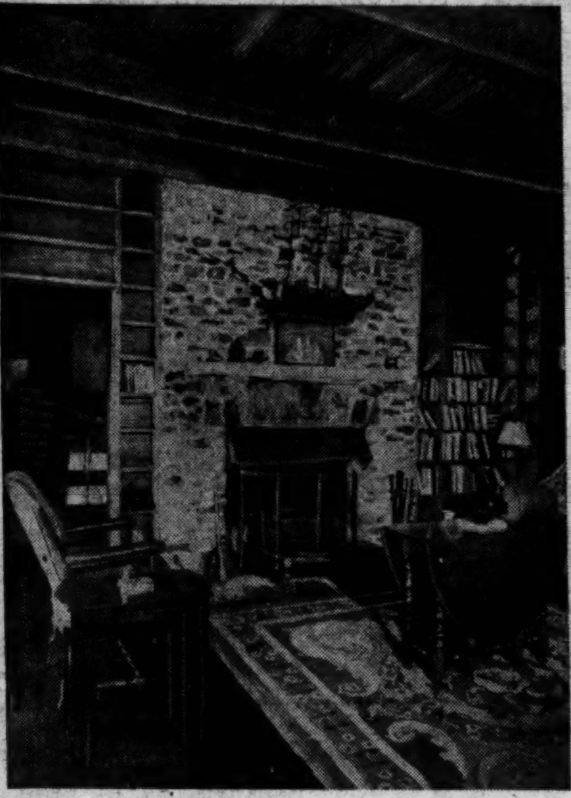

The living room of "the little White House." President Roosevelt was sitting in the chair at left when he was stricken

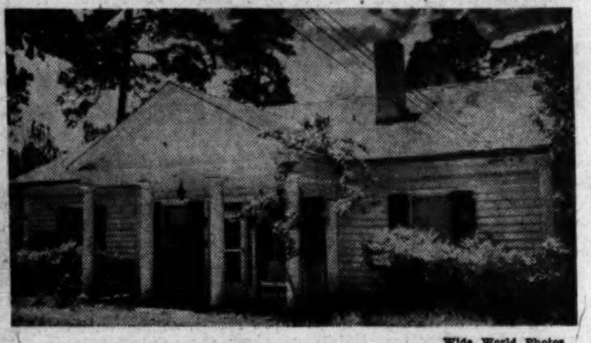

Wide World Photos.

The low, graceful cottage cost Mr. Roosevelt only $8700

The newspaper on FDR's desk, dated April 12, 1945, reports the Ninth Army only 57 miles from Berlin

'Little White House' Just as He Left It

FDR's Cottage Door Swings Wide Soon

By Charles Barrett

WARM SPRINGS, GA., Feb. 21 (AP).—In the homely kitchen of "the little White House" in Warm Springs, a cook scrawled her testimonial to history:

"Daisy Bonner cook the first meal and the last one in this cottage for the President Roosevelt."

It was April 12, 1945. Franklin Delano Roosevelt had been stricken suddenly and fatally at his rustic "second home" on a Georgia hilltop.

The door with the ship's anchor knocker seldom has been opened since. This spring—possibly on April 12—a State commission will open the pine-paneled home to the public.

Thousands of visitors—officials estimate up to 200,000 the first year—will find "the little White House" preserved just as it was left three years ago.

The cook's proud farewell remains inscribed on the wall above her old-fashioned stove. The late President's morning paper (the Atlanta Constitution) lies on his desk where he dropped it after complaining of a "headache." A banner headline says the Ninth Army is 57 miles from Berlin.

The wideboard cottage, low and graceful among the pines, has much of the President's personal touch about it.

The chain he used for Fala is hanging in an entrance hall closet where he left it, along with a battered hat he wore on fishing expeditions. A set of pie-pans is fastened outside the bedroom window where he used to feed birds.

His favorite red roses still climb over the white-columned entrance. They were blooming brightly the day he died and requests for clippings have come from all over the world.

The bed where the President died is plain maple with a chenille spread and a hard hair mattress. It is the type known locally as a "hired man's bed."

There is no mechanical refrigerator—an old icebox sits on the back porch. The kitchen has faded linoleum, beaten utensils, cane-bottom chairs and an oilcloth-covered table.

Mr. Roosevelt insisted on paneled walls and rough beams. He placed ship models, pictures and engravings everywhere. His favorite model is on the living room mantel.

The living room also has the plain, worn leather chair where he was sitting when stricken with the headache, the first symptom of the illness which was fatal a few hours later.

A hand-made rag rug is on the floor. Beside the Georgia rock fireplace are his books — murder mysteries, French novels, modern poetry and books on politics. A long wooden fork rests where he kept it for roasting frankfurters. At one end of the living room is a rustic table with old-fashioned chairs—the house did not have a separate dining room. There is an old musical stein that plays "Dixie."

In the President's bedroom is the desk where he transacted much of the world's business. There is a hand carved, home-made chair sent by an admirer from Butler, Ga.

The two guest bedrooms have few trademarks of the President—except a Democratic donkey framed on the wall of one.

A glass-wall garage exhibits the President's tired 1938 Ford in which he toured the countryside.

While Governor of New York, Roosevelt selected the site for his remote country home near the Warm Springs Infantile Paralysis Foundation. It was his favorite resting place, with a beautiful view of wooded hills. It cost only $8700.

The Warm Springs Franklin D. Roosevelt Memorial Commission has been strengthening and fireproofing the structure and building access roads before opening it to the public. Commission Chairman Ivan Allen says that already thousands come every week just to gaze at the cottage from a distance.

Allen predicts that up to 200,000 persons annually, from all parts of the globe, will pass through the interior for a more intimate view of the late President's personal life.

English housewives have learned that the market woman can pull a rabbit out of a hat as well as any magician, if she's been buttered up in advance with a little "present"

A Famed National Conscience Giving Way

Britain Goes Under the Counter

By Katharine Best and Katharine Hillyer

"I THOUGHT if I bought that bloke a drink, he might get me some socks, and he did. They're wonderful socks, but how my conscience hurts! No coupons, you see . . ."

"The grocer slipped two lemons in my bag as a bonus after I'd bought out his moldy shop. My dear, I haven't seen a lemon in years, but I heard he had them and couldn't resist. Shocking, isn't it, what one will do . . ."

These are the British people talking. In their third year without bombs there's a new fear in their lives. It concerns personal morals.

In the perpetual pursuit of something to eat, something to wear, something to burn in the fireplace, can it be that the people whose valor inspired the world three short years ago are now becoming a nation of petty bribers, scroungers, finaglers?

What kind of damage, they ask themselves, is done to a man's integrity when he tips a tobacconist to secure a hard-to-get package of cigarettes—to give to the coal man who will perhaps then provide an extra couple lumps of fuel?

What about the housewife who gives the butcher a handsomer Christmas present than she gives her own husband and thereafter finds an occasional rabbit waiting for her at the end of the queue?

Well now, what's wrong with tipping your tobacconist? He's a good chap, and you might say the tip was for services rendered. And the rabbit? Rabbits are unrationed, so it is hardly cheating to finagle one. Or is it? The housewife's mind must shy off rapidly from the thought that her next-door neighbor, who can't afford to give the butcher a gift, hasn't seen a rabbit in years.

Americans, to understand fully these new misgivings which peck at the British conscience, must remember two things: the English pride themselves on being a law-abiding people, and the search for essentials these days in the British Isles has become a never-ending, irritating, demoralizing, obsessive scramble.

Food heads the list, but there are other things which now, after two and a half years of peace, have assumed a scarcity value almost equal to a full belly: shoes, paint, pens, lighters, clocks, knitting wool, toilet paper, cigarettes, paring knives.

Writer Rebecca West has declared that Britain's present scramble for food is producing "speakeasy minds" and a "prohibition complex."

Part-truth of the matter is that the heroics of belt-tightening and austerity-living collapsed with the peace. At first it seemed absurd to the British that a victor nation should be so horrifyingly on its uppers. Then it became frightening. Now it is maddening.

A young accountant who traveled regularly between Edinburgh and London said not long ago, "You know what I've just done? I've just paid a sleeping-car porter one pound to find me a berth on tonight's train. He'll find it all right. I've deliberately bribed him. If I'm caught, I can be fined up to 500 pounds and jailed for four months. But for the first time in my postwar civilian life, I'll be able to sleep on the train. What would you do?"

A year ago, this same accountant was berating those who played the black market. "We used to stand around in our clubs and pubs," he says now in a low voice, "and have the effrontery to blame the French for letting little corruptions eat away at their decencies. During this past year I have learned a very important thing—you can't blame a man for doing something wrong until you know what provoked him into doing it."

A distinguished artist recently summed up the new British dilemma like this: "Our finest hour? We've had it. We're being nibbled to death by dearths. First to go was our standard of living. Now it's our standard of ethics. I don't know where it will all end, but at least I can say this much for us—we know what's happening and it bothers us. That may be our salvation."

Gallery Glimpses

Ex-Grocery Boy Uses the Old Bean

By Robert C. Albright
Post Reporter

HANDIEST all-around man in the GOP Senate is Colorado's rotund, adroit Eugene D. Millikin, the Republican "Mr. Fixit."

He's a quick man with a figure and the fellow who will hand you that tax cut in 1948 if there's any way to do it.

Not since Michigan's Arthur H. Vandenberg left the handy man role to specialize exclusively in foreign relations has either party had a horsetrader just like the Colorado lawyer.

More than once the two have teamed up when Millikin's field, Government finance, crossed Vandenberg's, international affairs.

Whenever they have, all the angles were so well flattened out in advance that the opposition couldn't find a place for the hook.

They first worked in double harness a year ago when a Republican rebellion against the reciprocal trade act threatened to wreck the Geneva conference. The resulting "Vandenberg-Millikin compromise" staved off a showdown.

Last week their most recent joint effort produced the Millikin amendment to the European recovery bill.

Millikin was bargaining for more elbow room to cut taxes. Vandenberg was trading to relieve GOP economy pressure on ERP.

Democrats called the result "bookkeeping legerdemain," but couldn't find a way to stop it.

Idea is to charge three billion dollars of ERP spending to this year's budget surplus, leaving that much more fat for tax cuts after July.

To find a way, Millikin had to break down the bookkeeping barrier between a stout Government surplus one year and a thin one the next, and tap the pooled till.

For days he argued with colleagues:

"If you're spending money, you might as well take it from one pocket as the other."

To convince the skeptics, Millikin drew on his own boyhood experience as a country store clerk.

"We had five bins for coffee," he said "It all sold for 17 cents a pound, but there was a different brand name on each bin.

"I remember three—Indian Chief, Hiawatha and Maid of Erin.

"Housewives used to come in and nearly pull hair over which brand was the best.

"I knew, but couldn't say. You see, I filled the bins and it all came from the same bag."

• • • •

The Versatile Carolinian

THAT Senate tax cut, when it comes, isn't likely to be nearly so original as the Millikin amendment. Millikin is a trader. He'll take what he can get.

Unless all signs fail, the real author may turn out to be a Democrat.

He is North Carolina's 84-year-old Robert L. Doughton. In the House, Doughton staged a one-man revolt against both the GOP's Knutson bill and the President's proposed $40 credit for all.

He came up instead with the "Doughton bill." That made just one major change in the Knutson bill. Instead of a 10 to 30 per cent range of cuts, it halved the rates. All other features, including a $100 increase in exemptions and "split income" benefits for husbands and wives, remained the same.

This one operation would reduce the cost of the House-passed Knutson bill from 6½ billion dollars to around 4½ billion.

Senate Republicans think 4½ billion is about as much tax reduction as they can be sure of enacting this session. Democratic votes, needed to override a veto, shy at anything more. Republicans, looking for election medicine, balk at anything less.

So North Carolina's Doughton, who in 14 years under Roosevelt handled more bills boosting tax rates than any other chairman, may become father in fact of the first big Republican tax reduction.

• • • •

Eyes of Texas on GOP

STRANGE as it seems, the Republican Party is faced with a Dixie rebellion of its own on the civil rights issue.

It all started down in Texas the other day. The Republican State Executive Committee met and resoluted with all the vehemence of Southern Democrats.

Col. R. B. Creager, Republican National Committeeman for Texas, offered the resolution.

In direct conflict with the stand taken here by Republican National Chairman Carroll Reece, the resolution hit the President's anti-lynching, anti-poll tax and anti-segregation proposals.

Creager's resolution termed the bills a violation of States' rights and local self-government, and said they dangerously increased powers of the Federal Government.

All of which may prove politically embarrassing for Senate Republican Steering Chairman Robert A. Taft.

You see, Colonel Creager floor-managed Taft's 1940 convention bid for the Republican Presidential nomination.

• • • •

The Pronoun Test

IF CONGRESS has trouble producing quorums between now and adjournment time, you can lay it to a lot of hurried trips home. It's election year nostalgia.

The late Senator Ollie James of Kentucky once explained it all succintly. Said James:

"As long as the boys used to say 'Us Democrats in Washington' I never paid no mind. But when they began to talk about 'You Democrats in Washington' I knew it was time to get home and go to whittling sticks in a lot of country stores."

Mackenzie King Has Made History

Canada's Master of Compromise

By Robert Bunnelle

OTTAWA, Feb. 21 (AP).—William Lyon Mackenzie King is a plain, plump, little man who has walked the middle of the road to fame.

Nobody would notice him in a crowd. But when he retires toward the end of this year he will have been Prime Minister of Canada longer than anyone else ever has held an equivalent post in Britain or the United States.

King, who has headed Canada's government more than 20 years, in effect cultivates effacement to achieve the spectacular. Although he sometimes jokes with reporters about his lack of showmanship, he really uses mediocrity as a kind of protective coloring.

A man who has integrated and guided his country from little more than colonial status to leadership among the middle nations of the world, King often is asked his formula for political success. Oversimplified, it's approximately this: "Avoid mistakes."

From discussions and quotations, King's political philosophy can be summarized in somewhat this way:

"What is prevented often is more important than what is performed. The more experience I gain in public life, the more and more I realize it is the greatest mistake to take too decided a position at the outset. Too rigid a position creates opposition. It is better to get our point without saying anything."

King feels there is a force in human affairs which keeps them going toward good ends if nothing interferes, and that the political job is to prevent such interference. That, he says, is unspectacular, but it succeeds.

He compares the process to preventive medicine. "Some day," he says, "some of the things I have prevented will become known."

Fostered Dominion Autonomy

ALTHOUGH the strain of the war and postwar problems show plainly in his face and manner, King at 73 still has surprising buoyancy. He works hard at his job.

King's hard work shows best in Canada's emergence as a nation. His first step in this direction was taken at the British Imperial Conference in London in 1926. There King made a strong but carefully reasoned plea for autonomy within the British Empire, paving the way for the Statute of Westminster in 1931.

Often accused by his foes of bumbling, muddling, weakness and indecision, King was probably most responsible for the historic declaration of the 1926 meeting of British countries:

"They are autonomous communities one to another in any aspect of their domestic or external affairs, though united by a common allegiance to the crown and freely associated as members of the British Commonwealth of Nations."

A few years later King inaugurated Canada's diplomatic service, sending its representatives throughout the world to promote its trade and prestige.

Canada was united only 80 years ago. Yet, with a population less than that of New York State, it has become one of the top trading nations. It holds an important place in the world's councils.

Canada is a creditor nation and a granary to Europe. With the United States and Britain, she holds the secret of the atom bomb and she has a relatively small but tough air force, navy and army, which contributed materially to victory in World War II.

Status of Intermediary

SOME people say this is despite Mackenzie King rather than because of him. Some say he has retarded the nation rather than developed it. Some say he has allowed it to be drawn too much within the economic and political orbit of the United States. Some say he still holds too much to Britain's apron strings.

Actually, his view is that Canada should stand between Britain and the United States, interpreting one country to the other. In that capacity, there obviously is less danger of Canada losing its identity through submergence by its big southern neighbor or by undue enmeshment with British Empire affairs. It's a King compromise, typical of the man who is typical of his country.

Just under 5 feet 7, King weighs about 180 pounds. His face is round but with a long upper lip. In repose it is austere, but when he smiles it lights up with a kind of impish radiance. His eyes are blue. His hair is gray and thin on top. He has bushy eyebrows and tufts of hair at his ear lobes.

A bachelor, King dresses to please himself. He chooses plain, dark suits and restrained neckties, sometimes with small polka dots. In mild weather he tops this costume with a Homburg. In winter he dons a raccoon overcoat and fur cap which make him look a little like a dignified teddy bear. When he reads or writes he wears gold-rimmed pince nez glasses, with a flowing black ribbon.

King lives in an unprepossessing, three-story brick house in Sandy Hill, one of the older sections of Ottawa. It was left him by Lady Laurier, widow of Sir Wilfrid Laurier, the great French-Canadian Prime Minister of Canada who was King's political mentor.

The house is run by his housekeeper, a butler who doubles as his chauffeur, and a maid, with occasional outside help. It is a modest establishment not only because King likes it that way, but because his income is only $15,000 a year, plus certain allowances for a car, traveling expenses and staff. He is not a rich man.

Works Mornings at Home

USUALLY he gets up about 8 a. m., eats lightly, reads the newspapers and listens to the radio newscasts. He works on his mail, dictation and study of government affairs until around noon and goes to his office in the east block of the Canadian Parliament buildings. There he meets with cabinet members and fills appointments until lunchtime.

The midday meal is usually sketchy. At 3 o'clock, if Parliament is in session, he enters the House of Commons. If there is nothing important before it, he leaves early for more office work, returning to his home around 7 p. m. He dines, then reads and studies until bedtime at 11 p. m.

King is temperate. He sometimes drinks a little wine but he doesn't smoke, and he won't let his ministers smoke in cabinet meetings.

He is extremely methodical, and in his right-hand vest pocket he carries two carefully sharpened pencil stubs about an inch and a half long. With these he makes notes in a little black book to aid his memory. The second pencil is insurance against breakage of the first. His writing is small and distinctively angular and it's sometimes the despair of his secretaries.

Although King is a bachelor, he's by no means a woman hater. With women, especially pretty ones, he can be most affable and pleasant. When Mary Pickford recently visited Ottawa and, in a playful moment, tousled his hair as he took off his hat to her, he plainly liked it although he is usually jealous of his dignity.

He is a devout Presbyterian. His mother, who died when he was about 40, was the strongest influence in his early life. A portrait of her hangs in his study.

Grandfather Led Rebellion

KING was born in Berlin, Ontario, now Kitchener. His father was a lawyer. His mother was the daughter of William Lyon Mackenzie, a

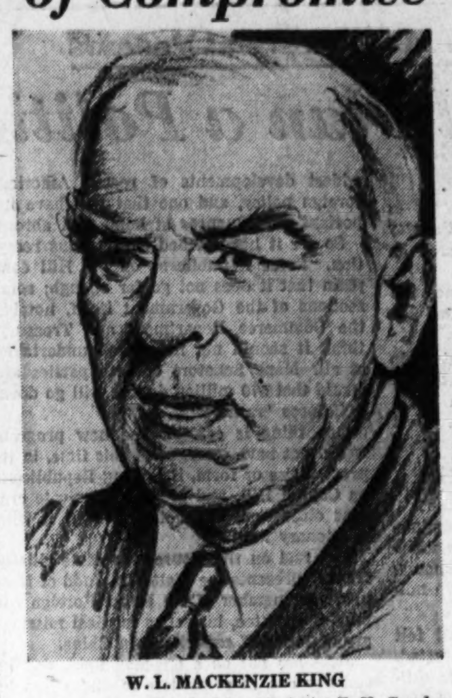

W. L. MACKENZIE KING
. . . Sketched by AP Artist E. H. Gunder

pious Scottish emigrant who led the rebellion of 1837 in a fight for responsible government in Canada.

King was a brilliant university student and a good cricket player. He won his B.A. degree in 1895 at the University of Toronto and subsequently became a bachelor of laws and master of arts. Later he won fellowships from Harvard and the University of Chicago, where he lived at Jane Addams' Hull House and studied trade union organization and slum conditions.

While in Toronto, he worked for a time as police reporter for the Toronto Globe, but his superiors say that he often forgot to report details of a crime in his preoccupation with social conditions behind it.

He began his political career by accepting the post of Deputy Minister of Labor in 1900. In 1908 he was elected to Parliament and immediately was named Labor Minister by Prime Minister Sir Wilfrid Laurier. In 1919 King was elected leader of the Liberal Party on Sir Wilfrid's death. King first became Prime Minister two years later and, with the exception of about five years when the Conservative Party was in power, has held office ever since.

King is a better national and international politician than a personal one. He has been defeated several times for Parliament but the party always has found him an alternative seat so that he could continue as Prime Minister.

His most difficult crisis in domestic affairs was in 1944. Because of a shortage of soldiers, he had to impose conscription. French Canada opposed it. In a typical King compromise, he imposed partial conscription by which only part of the draftees were likely to have to go overseas.

Capacity for Ruthlessness

KING likes his links with the past—such as old family documents, his mother's portraits, old furniture and even the threadbare carpet of his office. He uses history to confound his enemies, quoting precedent and often forgotten statements of their own to prove a point in Parliament.

His statements of policy frequently are wordy and ambiguous so that they can be interpreted one way or another as circumstances dictate. Again, it's King compromise and care.

He runs the country like a chairman of the board, seemingly following instead of directing its wishes. But underneath this facade of compliance he can be an absolute despot and sometimes is—ruthlessly shuffling his cabinet and government without regard for friendship or past favors.

On the other hand, when he chooses to lay aside his dignity and official manner he can be friendly as a puppy. But he will not tolerate pictures or stories which show this side of his character.

Often he stops with neighbor children to exchange a volley of snowballs, when he thinks nobody is looking. He has had two dogs which he delighted in training to unusual tricks. Friends say their deaths were such serious losses to him that he probably won't have another.

King is a lone figure. He has no really intimate friends and even his oldest associates in the government still call him "Mister King." Behind his back and by the public, however, he's called "Willie."

He's the despair of newsmen seeking color or definitive pronouncements. After one of his rare press conferences, a reporter wrote the following (slightly Bowdlerized):

"William Lyon Mackenzie King
He never says a gosh darned thing;
But what he reads of himself in the press
Will make his face turn red, I guess."

New Well 'Expands' Alberta Oil Field

By Robert Bunnelle

LEDUC, Alberta, Feb. 21 (AP).—Steadily increasing production in this newest Canadian oil field, first tapped just one year ago, has raised hope that the reserve may be much more extensive than originally figured.

Estimates on the proven oil reserve of the Leduc field proper now run around 100 million barrels. But the recent success of a wildcat well two and a half miles north and on the opposite side of the Saskatchewan River is viewed as indicating either that the Leduc pool is larger than early surveys showed or that an entirely new pool has been tapped.

The Imperial Oil Co., Ltd., Shell, McColl-Frontenac, Socony Vacuum Exploration Co., Gulf Research and Development Co. and independents are conducting further exploratory drilling in this general region.

Imperial, which discovered Leduc, has spent about 23 million dollars in western Canada in the last 30 years in its hunt for new reserves. Apart from Turner Valley in Alberta and Norman Wells in the Northwest Territories, the Leduc discovery is the first with substantial promise of success.

Since the first Leduc well came into production, 39 other producers have been drilled, 27 for Imperial and 12 for independent operators. Five dry holes have been drilled. The production was estimated at above 450,000 barrels for the year.

The producing wells have shown an open flow potential of from 500 to 2500 barrels a day, but the Government Conservation Board limits wells to from 100 to 150 barrels daily.

Miniature towns of prefabricated homes and dormitories have sprung up throughout the field and new roads are being pushed across the prairies to serve them. Leduc is only 18 miles from Alberta's capital, Edmonton.

Franc-ly Speaking

France a Bargain—If You Get There

By Alfred Friendly
Post Reporter

FRANCE will be a bargain this summer—if you can get there.

It is now clear that the devaluation of the franc will restore "the good old days" for the American tourist. His dollars, under the new free market exchange rate, will once again get him scandalously good buys, in food and drink, accommodations, rail fares and Paris' wonderful luxury items.

The hitch is that steamship and air lines expect to be booked to capacity, and that capacity is nowhere near what it was prewar. The DeGrasse, France's only big passenger liner now in service, doubled its bookings within a week after the devaluation was announced.

But if you're one of the lucky ones to make it, you can be sure that France will treat you well. By all accounts, France is determined to recapture the trade which once supported one and a half million of its population.

Crime Paid Poorly

THE devaluation is one way she will restore her tourist industry. Under the previous exchange rates the prospect was hopeless.

Last year some 70,000 Americans, of whom about 30,000 were tourists and the rest on business, got to France. They found the going rough. The dollar, exchanged officially, bought 119 francs. At that rate, a good meal cost about $10.

If the tourist bartered his dollar in the black market, to sidewalk solicitors who formerly hawked feelthy pitchas, he got about 240 francs.

The latter tourist was acting illegally, and even so he was not in such green pastures. For even at the black market rate his hotel and meals cost what it would take to live fairly high and handsome in New York.

And when the visitor went to shop for gloves, scarves, lingerie and leather goods, he discovered that he might just as well have stayed home. Only perfume was a good buy.

All Aboveboard

SO what usually happened was that the tourist bought himself one meal, shopped in one store, and took himself off to Switzerland or Italy.

The devaluation has changed all this. The American visitor's dollar can be exchanged at any bank or big hotel at the free market rate, which is expected to stick fairly close to 300 francs.

The result is that accommodations at a first - class hotel will cost $3 to $4 a day. A three-course lunch with an excellent wine at a truly de luxe restaurant will cost about $3—the sort of meal that would set you back about $6 to $8 in a fancy French restaurant in New York.

A fine wine that costs $3 or $4 here can be had, under the new rates, for about $1.25 a bottle in France. Cognac is $2 a bottle. A single room, with three meals, at the best resort hotels in France, will cost $7.50 a day.

Rooms in smaller Paris hotels come as low as $1 a day. These are all height-of-the-season rates. For the off - season, October through March, the rates will be about 25 per cent less. Incidentally, France hopes to work up a big off-season tourist business, too, as part of its recovery program.

Heavy Air Traffic

RAIL travel, long since back to normal, is agreeably inexpensive—$4 from Le Havre to Paris, as against $10.25 last summer. About the only troublesome aspect for the Paris visitor is the shortage of taxicabs.

You can take your own car, and get about 150 gallons of gasoline for a three-month maximum period. But that's not much, and it will cost from $600 to $800 to transport your auto round-trip. Better, then, prepare to master the complexities of the Paris Metro, at about half the cost of the New York subway.

As for transatlantic transportation: Air France will fly 10 planes a week to Paris during the summer; TWA will have 20 weekly flights. American Airlines has a daily flight to England, whence air travel can be had to Paris. The round trip cost is about $650.

The two Queens, the Mary and Elizabeth, will now touch at Cherbourg, and several smaller British, Dutch and Scandinavian vessels will deposit you elsewhere in Europe. Besides the DeGrasse, the French Line will have only two small combination passenger-freighters.

Passports and visas are no problem; they are granted pretty automatically for France. About the only advice the National French Tourist Agency would give prospective visitors is to book your hotels, particularly in Paris, in advance. Any tourist agency can do it for you, as well as arrange for rail transportation while in the country. (Cook's, American Express and the other big agencies are operating full tilt, back at their old stands.)

Anticipating that all means of transportation will be booked almost solid from April through September or October, the French expect to entertain about 100,000 Americans this summer. How many more will come off-season is anyone's guess. The most crowded time is expected to be September, when the U. N. General Assembly meets in the French capital.

The French view their expected 100,000 guests this summer as only a starter. Experts in the tourist business have a notion that France is determined to win back the trade that, in the late '20s, was brought them by an annual influx of 300,000 Americans.

In the '30s the trend began to change. By 1938, twice as many Americans went to England as to France, whereas 10 years earlier it was the other way around. France proposes to swing the pendulum back.

It is counting, by the way, on a lot of business from former GIs. Many inquiries have come in from them, indicating that they plan to revisit the scenes of their triumphs, military and otherwise. Some 1000 GIs are already in France, studying on their GI Bill of Rights money. Now, thanks to the revaluation of the franc, they can actually live in Paris on $65 a month.

Vatican Radio Aids Hunt for Missing

GENEVA (AP).—Vatican authorities have agreed to permit the International Refugee Organization to make use of the Vatican radio in efforts to locate missing civilians throughout Europe.

The immense task of tracing missing persons whose relatives lost touch with them during the war, is being coordinated by the international tracing service of the IRO with headquarters at Arolsen, Germany.

Records are still incomplete, but it is estimated that more than three million European civilians have been posted as missing.

Bulgaria Lacks Only Cooperative Farms

'Little Russia' Apes Its Parent

Although Bulgaria has not been closed to western newsmen, it has been off the beaten track for correspondents, partly because of the long delays in obtaining visas. Wes Gallagher, chief of the AP staff in Germany, and several other American and British correspondents recently visited Bulgaria under arrangements made by United States Minister Donald Heath, and had unusual opportunities to see what was going on.

By Wes Gallagher

SOFIA, BULGARIA (AP).—Soviet domination of Bulgaria is as complete as a father's influence over his young son.

There can be little doubt that this country is tied more closely to the Soviet Union than any in Europe. The reasons are almost too numerous to mention.

Primarily there is Prime Minister Georgi Dimitrov, personal and political friend of Stalin and Lenin and a top member of the Communist International for two decades. Dimitrov is the ruler of Bulgaria.

Besides Dimitrov, there are ten Communist cabinet ministers and top officials who, upon exile by previous Bulgarian regimes, found refuge in the Soviet Union. Among them are Foreign Minister Vassil Kolarov, who was one of the top members of the Comintern, and Lieut. Gen. Damianov, Minister of National Defense, who was graduated from the Soviet Military Academy and held important posts in the Soviet army.

Some division commanders in Bulgaria's army are said to have fought with the Red Army across Europe. Some fought with the International Brigade in Spain.

U. S. Fair Game

CRITICISM of Bulgarian ties to the Soviet Union is a punishable crime, but scarcely a day passes without some government official attacking Anglo-American "imperialism."

The Bulgarian Communist Party is one of the oldest in Europe.

Eighty per cent of all industry is now state-owned, against 30 per cent two years ago.

The Soviet Union has replaced Germany as Bulgaria's biggest customer and source of imports. In 1947 the Soviet Union handled 51 per cent of Bulgaria's import and export trade. Trade with the United States was 1.5 per cent and with Britain .04 per cent.

Powers of the church have been curbed, particularly in the schools, where Communist protocol has replaced religious teaching.

Only in state ownership of land have no Soviet steps been taken. This peasant country requires more "education" of its rural population, one official explained.

City of Uniforms

THIS tiny rural capital even has taken on some of the outward aspects of Moscow. Soviet-built Ziis and Modea sedans carry government officials. Pictures of Stalin and Lenin are everywhere, running those of Dimitrov a close second.

Loudspeakers blare important speeches and government announcements from each street corner.

The peace treaty limited the Bulgarian army to 55,000, but everywhere there are men in uniform.

Without trial or public hearing, any Bulgarian considered "dangerous to state order and security" can be "forcibly placed in special labor educational communities." In western terms, these "communities" would be called concentration camps. Lesser offenders go to "compulsory labor camps," usually for six months.

How many persons are detained in these camps is impossible for a foreigner to learn. At one time there were 780 Agrarian (peasant) Party members in the Kutsian camp, including 48 deputies of the National Assembly. This was the strongest opposition party until it was outlawed and its leader, Nikola Petkov, executed.

Although in the peace treaty Bulgaria signed guarantees of a free press, opposition papers have been suppressed under a law so broad that it can be interpreted to cover any point. It provides for the shutting down of any paper the government deems has printed articles "whose nature is prone to harm general state interests, to create rumors dangerous to public order and calm or to trouble our relation with foreign states."

Clothing Exorbitant

AGRICULTURAL BULGARIA is not as badly off as most of Europe for food, but if a worker wants an extra pair of shoes he must pay a month's wages for them.

In addition to rationed goods shops, the Bulgarian government has established a "free" market. These are shops which are duplicates of those established in Russia to drain off surplus money.

The average skilled worker in Bulgaria earns about 12,000 leva ($42) a month; a stenographer about 9000 leva ($31.50), and an executive from 15,000 to 17,500 leva ($52.60 to $61.40).

Here are some free market prices: Men's shoes, 15,000 leva; wool socks, 1200; wool suiting, 15,000 leva a meter (on this basis a man's suit taking four meters would cost a laborer about six months' wages); cotton cloth, 2500 leva a meter (at three meters to a dress, this would be about a month's work for a stenographer).

There are two sources of food: Rationed shops and the black market. The essentials usually are available in rationed shops. In this country, which has one of the lowest standards of living in Europe, the essentials are quite simple. Black market prices are very high.

Associated Press WIREPHOTO
The grave of Nikola Petkov, Bulgarian opposition leader, has been found in Sofia's "gypsy cemetery," or potter's field. The Agrarian Party chief was executed despite the protests of the United States and Britain

CHINA AID—From Page 1

Generalissimo's Both A Pro and Con Factor

the same, so far as American interests are concerned; that it is fatuous to spend billions to check communism in Europe and let it conquer China; that Chiang Kai-shek, for all his faults, is a bulwark against communism and one of the greatest men of the modern world.

Judd put the case long ago when he said that if the United States failed to help China, "it will mean that we defeated Japan but that Russia won the war."

Economic help alone is not enough to satisfy these all-out advocates of helping China. They want more military help sent to Chiang Kai-shek. They want the United States to train his troops, to direct his strategy, to treat the Communists as enemies in China as well as in Greece.

A Wartime Grievance

MANY of them still feel a rankling sense of grievance that the United States "let China down" by sending most of its armed power to Europe instead of to the Far East during the war. The grievance is fed by some of the Army officers and civilians who served in China during the war, who pleaded with Washington for help that might, they think, have stamped out Chinese communism long ago.

There is also the complaint, about to come to full flower in this election year, that President Roosevelt betrayed China at Yalta by letting Russia have the Kurile Islands, Dairen and Port Arthur, and dominant economic control of Manchuria.

Against this highly vocal campaign, with its political undertones, Secretary Marshall has been strangely ineffective up to now. He had the advantage of a year's first-hand experience in China as President Truman's special ambassador, yet he admitted long ago that his mission there was a failure.

He tried to persuade Chiang Kai-shek to broaden the base of his one-party government, to promote a truce with the Communists and to institute internal economic reforms, but to no avail. When he came home in January of last year he tried another tack, of withholding economic help from Chiang until the reforms were carried out. The Export-Import Bank had 500 million dollars earmarked for China, but the credits were allowed to lapse.

America Losing Face

IN THE meantime the situation went from bad to worse. Inflation in China ran wild; corruption in the Chiang government went on unchecked; the Communists tightened their grip on Manchuria and north China and pentrated as far south as the Yangtze River itself.

American prestige dwindled as American aid slowed down. Month by month the Communists increased their discipline and their military prowess; month by month, as the Administration here saw it, Chiang demonstrated his inability to cope with the growing crisis.

Secretary Marshall and his advisers by no means agree that the Communists can ever conquer China; the country is too vast for even a highly organized conqueror to control. Nor have they ever conceded publicly that the Chinese Communists are synonymous with the Russian version, or that they are getting help or direction from Moscow.

In present conditions, as the State Department sees them, China is a bog in which billions of dollars can be swallowed up without trace or without good result. Only the most limited forms of economic help are of any use, it feels, and then only if Chiang uses the respite to train his raw recruits, stamp out graft, and show some interest in relieving the peasants' misery. Even if billions of American dollars were earmarked for China, the equivalent American supplies simply would not be available.

Eyes Toward Volga

THEY ARE needed in Europe, and Europe has priority now. General Eisenhower expressed the Marshall viewpoint the other day when he said that Europe as far east as the Volga was the area of the most vital strategic interest to the United States.

There is an odd resemblance between the situation in the agonizing early months of 1942 and now. Then, as now, frantic appeals were made to send troops, guns and planes to the Pacific war instead of to Europe. Then, as now, the appeals gained force because of a compelling personality—General MacArthur in 1942, Chiang Kai-shek today. Then, as now, the Administration refused to let its attention be distracted from what it considered the main job—in Europe.

Another reason for Administration reluctance is the possible effect of large-scale aid to China on the European Recovery Program. Elaborate calculations have shown that the American economy can stand help to Europe at the rate of $5,300,000,000 in the first year. It is a part of the Administration's case that nothing substantially less than this sum will produce European recovery.

How, then, can the American economy stand additional large-scale help to China? President Truman assured Congress last week that the supplies to be bought with the proposed 570 million dollars for China were available. But any attempt to increase the amount would clash with Europe's needs; and any great cut in the funds for Europe would, in the Administration's view, endanger the whole project.

Europe Feeling Effects

ALREADY the China program has made the task in Europe more difficult. The inclusion of China came close to wrecking the interim aid effort last December, in that it was used as an excuse for cutting the amount. The result is that France, Italy and Austria find their stopgap dollars running out long before the April 1 date when stopgap funds were supposed to expire.

Still another complication is the present move, strongly demanded by Republicans in the House and accepted by President Truman, to put the management of Chinese relief and European recovery under the same new Government agency. This, in turn, has strengthened the demands to take all powers of export control from the Commerce Department and put them into the new "Economic Cooperation Administration."

In addition, there is talk in the House of rewriting the present European recovery bill to make legislative provision for helping China and other areas as well. If such talk materializes it threatens to widen the gap between Senate and House, to delay the final passage of ERP through Congress and to risk missing the April 1 deadline which has to be met to keep the pipelines to Europe filled.

With all these misgivings, however, officials now contend that 570 million dollars is a safe and necessary figure. If the House Republicans take a second look at it and decide it needs cutting, well and good. If they decide still more is needed, foreign aid and foreign policy may yet become the football of politics in this election year.

Save for a Purpose

SAVE FOR
Opportunity's
KNOCK

- Prepare today for tomorrow's opportunities. Open a Savings Account at the FIRST FEDERAL SAVINGS of WASHINGTON—then resolve to add a definite amount every pay day.
- A Savings Account at this Association will work for you continuously through the year—earnings being compounded every six months.
- Your Savings—large or small—are welcome. You may call at the office or **open an account by mail.**

Assets Over $30,000,000

"The LARGEST Federally-Insured Mutual Savings Institution in the Nation's Capital"

FIRST FEDERAL SAVINGS
AND LOAN ASSOCIATION
OF WASHINGTON

FIRST FEDERAL SAVINGS AND LOAN ASSN. 1st of Washington D.C. FEDERALLY INSURED SAVINGS & INVESTMENTS

No Branch Offices—Conveniently Located:
610 Thirteenth St. N.W. (Bet. F & G)
District 2370

'Immobilized' Navy Simply Demobilizing

Britannia's Not Abdicating Seas

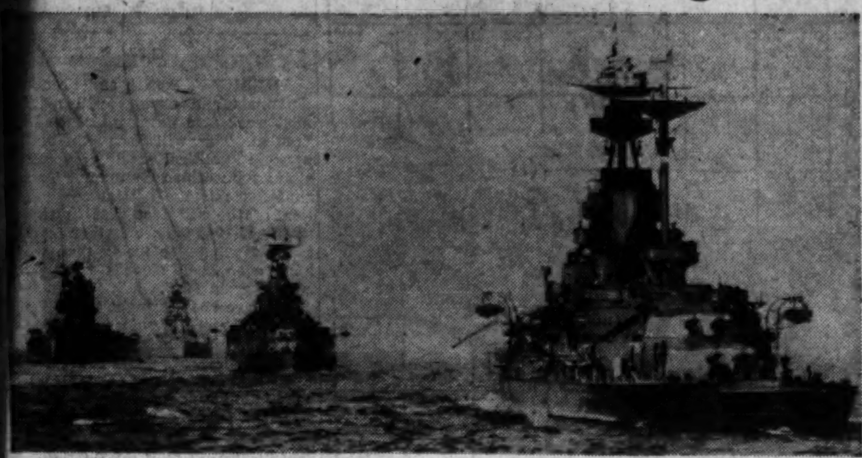

Two of the old battleships Britain is scrapping are shown in this picture of prewar Mediterranean maneuvers. The Nelson is at the right and the Rodney second from right

By John G. Norris
Post Reporter

SAILORMEN at Land's End and Plymouth were saying last week that recent Atlantic storms were caused by the grumbling of England's long dead sea lords.

It may well have been. For looking down from their Olympian heights it must have been all too apparent to Drake, Nelson and England's other naval immortals that Britannia no longer ruled the waves.

London newspapers reported that His Majesty's home fleet was off for maneuvers—with only a cruiser and four destroyers operating in this backbone of the British navy.

Winston Churchill and many another declared that the economy program of the Labor government has emasculated the empire's traditional first line of defense. They charged that not one major warship—battlewagon or big aircraft carrier—was in condition to go to sea.

A Latin Challenge

WORST of all, two Johnny-come-latelys as naval powers—and fourth-raters at that—directly challenged English sea power. Argentina and Chile had seized upon Britain's weakened naval condition to dispute her possession of the Falkland Islands and English territorial claims in the Antarctic.

Argentina sent a naval squadron to the Falklands—off the southern tip of South America. It was reported that landings were made. Chile did the same thing at other Antarctic islands.

These islands have been subjects of diplomatic dispute for many years. British settlers have lived in the Falklands for generations.

Not within memory of man has anyone so boldly twisted the Lion's tail. Whitehall protested diplomatically and dispatched a cruiser to the Falklands.

The issue remained to be settled, but the mere fact that the challenge had been made caused many Americans to ask a far broader question:

Has British sea power gone into permanent eclipse?

The answer is no!

Simply 'Demobbing'

RANKING British naval officers here admit that most of what Churchill and others said about "immobilization" of the fleet is true. The United States Navy is larger, they concede, and has taken over Britain's title as No. 1 naval power.

But they state emphatically that the "immobilization" not only is temporary, but was planned. The British Navy now has hit rock-bottom, and by summer will be back on an efficient, operating—though somewhat reduced—basis.

Admiral Sir Henry Moore, senior British naval representative in Washington and wartime Home Fleet commander, outlined the situation as follows:

"The present condition is the result of a deliberate and carefully thought out plan of the Admiralty to get the fleet back on a permanent postwar basis as soon as possible.

"Instead of releasing our reserves and war service people gradually—we planned originally to do it by March, 1949—it was decided to complete the job by March of 1948. This meant bringing ships back from foreign stations without relief and immobilizing a large portion of the fleet temporarily, while the old crews are being paid off and the new ones trained.

"By May or June, however, the job should be complete. All our vessels remaining in full commission will have regular navy crews and will be in better shape than before."

U. S. Had Advantage

IN EFFECT, then, the British navy is going through the same sort of high-speed demobilization program that the American Navy experienced two years ago. That, too, drew criticism that United States sea power was being destroyed.

There are differences between the two programs. We shuttled our warships and troop transports back and forth across the oceans to get the men home as fast as possible. Britain is calling its warships home because it cannot spare the transports to take out relief crews and bring back the men due for discharge.

For economic reasons, Britain's troop ships are being reconverted into commercial passenger and cargo craft as rapidly as possible.

English tars sign up for 12 years and then can reenlist for another 10. After that they retire on a pension. No difficulty is found in getting recruits.

The Royal Navy's stabilized strength will be 147,000 officers, men and Wrens, and all will be volunteers except a couple of thousand conscript trainees accepted for policy reasons. This compares with a 1939 strength of 133,000.

Britain's new defense budget—calling for 153 million pounds for the navy this year—was presented to the House of Commons Thursday. No navy manpower cuts are contemplated and British officials here felt that no further major reductions in the size of the fleet are planned, having been anticipated by the "immobilization" program.

While no decisions have been announced in London—and, in fact, Admiralty spokesmen recently refused to announce the future status of Britain's fleets—it may be fairly safely assumed that the "postdemobilization" strength will be restored to last year's strength. Here is their current and probable future size:

Home Fleet—Only a cruiser and four destroyers are now at sea or ready to sail. Many larger vessels are at home ports changing crews. They could be ready in a few days.

By summer the Home Fleet should include the new 42,500-ton Vanguard and a King George V type battleship, two large aircraft carriers and supporting cruisers, destroyers, submarines, etc. In addition, one or two battlewagons and one carrier with reduced crews augmented by recruits, will be used for training in home waters.

Mediterranean Fleet — This force was largely exempted from the demobilization program. It consists of two light carriers, four cruisers, two flotillas of destroyers, one flotilla of escort vessels and one flotilla of submarines based on Malta and Gibraltar. A flotilla normally totals eight ships.

Pacific Fleet—Now down to two cruisers, an escort flotilla and a submarine flotilla. Two more cruisers and two light carriers are expected to be added. The fleet is based on Hongkong and Singapore.

East Indies Squadron—Now consists of two cruisers and some frigates, based at Ceylon. Two light carriers may be added later this year, if only borrowed ones from the Pacific Fleet.

American West Indies Squadron—Now a cruiser and two escort craft. Another cruiser will be added. In addition, a cruiser is stationed at Capetown.

Merchantmen First

FIVE old battleships—including the Nelson, Rodney, Queen Elizabeth and Renown—are to be scrapped. Three Ramillies battleships already have had their guns removed. A shortage of shipyard workers, as well as money, led to the decision to scrap them rather than refit them and lay them up in reserve. The shipwrights are busy remodeling naval craft into merchantmen — more vital at the moment.

None of the fleet's aircraft carriers is being scrapped. Those not kept in service will be either "pickled" for a future emergency or rotated with craft in full commission.

All told, the Britsh Navy will have 5 battleships and 13 aircraft carriers—with probably two of the dreadnaughts and six of the flattops in reserve without crews. Britain now has seven large and six light carriers of the "Fleet" or highspeed type.

In addition, the 33,000-ton carriers Ark Royal and Eagle are to be completed. Nine other carriers which were building when the war ended are in a doubtful status. The future of these five 18,000-ton Majestic class craft and four 24,000-ton Hermes type will depend in part on the requirements of the dominions. Both Canada and Australia plan navies which will supplement the British forces in the Atlantic and Pacific.

Britain's postwar navy thus will be smaller than ours, but second only to the American fleet and still powerful. The shades of Frobisher, Nelson and Beatty soon may smile down again on their heirs.

Reds Long Absent

European Planners Sidetrack Politics

By Michael Goldsmith

GENEVA, Feb. 21 (AP).—The United Nations Economic Commission for Europe is making headway organizing recovery on both sides of the "iron curtain," officials and delegates say.

The commission, which includes all European members of the United Nations plus the United States, has been operating here since last summer with a minimum of publicity and political dissension.

More than 20 technical committees and subcommittees are striving to organize Europe's "self help." Nonmembers of the U. N., including former enemy nations such as Italy, Romania and Austria, have been invited to participate. Germany is represented by the three Western military governments. Spain alone among the nations of Europe is barred.

The Soviet Union, White Russia and the Ukraine have taken no active part, but the Soviet Minister in Bern, Anatole Koulagenkov, has been supplied with detailed reports.

The other "Eastern bloc" members—Poland, Czechoslovakia and Yugoslavia — have collaborated fully with almost every committee. Secretariat officials said all decisions have been reached unanimously and without formal vote.

Russians Returning

SOME Western delegates ascribe this unanimity to the absence of the three Soviet delegations. They recall the frequent clashes between East and West which marked the last full session of the commission in July, when all Soviet member nations participated. There was violent disagreement over such issues as the Marshall Plan, the administration of Germany and the control of shipping on the Danube.

Since then no Soviet delegations have appeared. They are expected to participate in the third plenary session of the full commission beginning March 31.

The commission's executive secretary, Prof. Gunnar Myrdal of Sweden, said the success of the technical committees had exceeded his greatest hopes. The committees, composed mainly of technical experts, are examining every detail of the European economic picture. They produce surveys of actual and potential production and requirements.

Some of the committees took over the work of existing emergency groups, such as the European Coal Organization and the European Inland Transport Organization. The commission's coal committee now undertakes the allocation of coal throughout Europe.

The electric power committee is preparing plans for a Europe-wide power network. The timber committee is attempting to reconcile the urgent need of consumer countries with the fear of some exporting countries of producing unmarketable surpluses.

Overlapping Problems

NEARLY ALL ASPECTS of Europe's economic difficulties interlock. A shortage of pitprops concerns both the coal committee and the timber committee. Steel transformer sheets receive the attention of the steel and electric power committees. Railway coal cars are important on the agenda of the coal, steel and inland transport committes.

Subcommittees deal with specific bottlenecks. One is a shortage of ballbearings, which is slowing down the machinery output of key industries. The ballbearings committee recently complained that bearing factories in Germany "were allowed to remain in a semi-idle condition."

A committee on housing is dealing with the problem of accommodition for industrial workers. Shortage of housing is hampering the attraction of new workers. Another committee is considering means of relieving the acute manpower shortage felt by most countries of western Europe, with the exception of Italy.

Constant liaison is maintained with the U. N. Food and Agriculture Organization. Sir John Boyd-Orr, FAO director general, summed it up, "You can't get more coal till you get more food."

Another subcommittee is dealing with the problem of coal allocations for conversion to artificial fertilizers, essential to increased food production.

The important inland transport committee is trying to bring war-ravaged transport systems back into gear. One recent achievement was the conclusion of a 14-nation agreement to permit unrestricted transport of goods by road across Europe's frontiers. Hitherto, goods had to be reloaded from one truck to another, even at friendly borders.

A Marshall Undertone

SINCE the eastern nations object to the Marshall Plan, all the commission's planning is distinct from that of the 16 nations which are to benefit under the plan. Many delegates here from western nations nevertheless admit that their individual national recovery plans rely on American aid to pull them through, despite the self-help achievements of the Economic Commission and the 16-nation group.

NATIONAL AFFAIRS

Industry Would Pad Pay

Government 'Brains Pool' Is New Idea

By Sigrid Arne

PRESIDENT TRUMAN'S troubles in hiring skilled men to work at low Government pay have kicked up a plan for a "Government reserve corps." It's being debated seriously in closed congressional committees.

The plan proposes a pool of specially skilled men from which the Government could borrow individuals for specific emergency jobs. The men would get a leave of absence from their private jobs. Their employers would piece out their Government salaries so they wouldn't have to take a loss in income.

The plan was devised to get the best possible workers into the supervisory jobs that will open once the Marshall Plan is working. That would have meant mostly men with experience in the foreign field. But now there is such general interest in the plan that it is being widened to permit the hiring of emergency trouble-shooters for jobs in the United States.

The plan could also supply temporary specialists for the occupation areas and for the special commissions sent out by the United Nations.

It has been difficult to get such people. Men are needed who know taxation, rationing, shipping, foreign trade, public information, industrial management, labor relations, transportation, education. The Government has succeeded in getting some such experts, but probably few are the best in their fields.

A New York Idea

THIS plan, unlike most that tickle Washington fancy, was not hatched here. It grew up around New York luncheon tables among nine young men. Some of them had had Government offers which they had had to turn down because of today's cost of keeping a family.

None of the nine is nationally known. But during the war they did the special administrative jobs now needed: They found supplies in foreign lands, ironed out international legal tangles, wangled medical supplies. They worked for the military, for the Board of Economic Warfare and for lend-lease.

They include Robert W. Chasteney, jr., Somerset R. Waters, jr., and H. Alexander Smith, jr., all in the publishing business; Peter H. B. Frelinghuysen, jr., Donald H. McLean, jr., Arthur E. Palmer and Benjamin R. Shute, all lawyers; Richard G. Gettell, an economist, and Basil Harris, jr., a doctor.

Use War Rosters

THEIR plan would work this way:

It would be run by a very small office, headed by some well-respected American. That office would comb the wartime lists for men who had done special jobs.

Those men would get invitations to put their names on the reserve corps list. Those who accepted would be put through the usual Government jump for character, integrity, skills and patriotism. Those who qualified would go on the list. Others could volunteer.

The nine young men who thought up the idea have talked to a long list of big employers, potential "reservists" and Government chiefs. All are enthusiastic.

Many of the Nation's big employers pieced out their staff members' salaries while they were away in the war. Many of them now think the Marshall Plan and other peacetime projects are as important as the shooting victory. They are willing to continue their wartime salary practices.

The nine young men also traced many of the men who did the wartime special jobs. They found such people are now earning from $8,000 to $25,000. The Government can pay only $6000 to $10,000.

Under current Government practice such people would stand to lose not only the actual difference in pay but also the time in which they might be earning promotions from their private employers. Most of the men were willing to make such sacrifices for themselves, but they balked when they thought of their growing families.

Blocked by Law

PRESIDENT Truman ran into that problem when he asked George P. Baker of the Harvard Business School to serve on the Civil Aeronautics Board. The job pays $10,000.

Baker was willing but he couldn't afford the salary cut, so Harvard offered him weekend assignments to piece out his Government pay. Then it was found that the CAB law prohibits employes from receiving outside pay. Baker had to decline.

The nine young men are particularly anxious that any law setting up a reserve corps state that a man may take outside pay. They also want it to state that an employer may deduct the salary of an absent staff member from the company's income tax.

To safeguard the Government, the nine young men suggest that the law state that no man on an emergency Government job could work on anything that might benefit his private employer. They argue that this could be done because most of the jobs will be administrative. A pulp industry administrator, for example, would be just as able an administrator in a Government job involving the textile industry.

By The Associated Press

Huey's Son Stumps for Uncle Earl

By Kris Kreeger

NEW ORLEANS, Feb. 21 (AP).—Louisiana voters will decide Tuesday whether to hand back political control of the State to the family of Huey P. Long.

They will choose between the late Senator's brother, Earl K. Long, and former Gov. Sam H. Jones, in the second Democratic primary for Governor. Democratic nomination assures election in Louisiana.

Earl Long led a four-man race in the first Democratic primary last month with 267,253 votes, nearly 120,000 more than Jones. Jones defeated Long for the office in a similar runoff eight years ago.

Huey's 29-year-old son Russell has been stumping for Earl, assuring listeners that his uncle's platform is just what his father would have liked. It is expected that Russell himself will seek high office soon. A victory for Earl would brighten his prospects.

Russell said his mother and younger brother Palmer also supported Earl.

A New Alliance

THUS the election is more of a family matter than politics ever appeared to be during Huey's stormy life.

Earl opposed Huey politically about as often as he supported him. Huey's sons were then mere boys, and his wife's name was seldom mentioned in connection with politics.

Huey's other two brothers—Julius, a lawyer, and George, a dentist—had no part of his public life.

After Huey became Governor in 1928, he or his political heirs ran Louisiana until the triumph of Sam Jones' "Reform" ticket in 1940. In the scramble for power that followed Huey's death, Earl was elected lieutenant governor in 1936. He became Governor in 1939 when Richard W. Leche resigned the post amidst the "Louisiana scandals."

Leche and several others of Huey's principal associates went to prison for various misuses of public funds and property.

The "reform" administration started by Jones continued in office in 1944 when Jimmy Davis, singing movie cowboy, was elected Governor. Earl Long was losing candidate for lieutenant governor.

Senators Disagree

TWO YEARS AGO the "reform" forces won another major victory when deLesseps S. Morrison, 35-year-old socialite, was elected Mayor of New Orleans. He defeated Robert S. Maestri, the last of Huey's chief lieutenants holding a major office except in Congress.

Davis and Morrison are supporting Jones in the present campaign. So is United States Senator John H. Overton, who was first elected to the Senate in 1932, with Huey's backing.

Junior Senator Allen J. Ellender, who carried out Huey's program as speaker of the State House, is backing Earl. The State's eight Congressmen are divided.

The first primary campaign wound up in sharp mutual accusations of illegal profit from political activities. Long has filed a million-dollar libel suit against Jones, two of his allies and two New Orleans newspaper publishers.

Both candidates in the second primary have promised a soldiers' bonus, bigger old-age pensions, more schools and better roads. Each contends the other is getting support from big gamblers.

Student Politician

BUT MANY voters on both sides are looking beyond Huey's brother Earl to Huey's son Russell. Louisianans have accepted him as a some-day candidate ever since he was a student politician at Louisana State. On the stump, Russell recalls his father in appearance and mannerisms. He has many of Huey's characteristic gestures.

Speculation is high as to when Russell will run, and for what. Some say he'll try for the House of Representatives this year. There's talk he may run against Overton for the Senate in 1950.

But, mostly, they say his eye is on the Governor's chair for 1952—particularly if Uncle Earl occupies the Statehouse for the next four years. Earl couldn't run again, as the State constitution prohibits a man from succeeding himself as Governor.

Pocket Pain Killer Works by Inhaling

London (AP).—A "pocket pain killer," which can be used safely by unskilled people, is described in the Lancet, British medical magazine.

The device is described as a small inhalator containing "trilene," a chlorine compound. A plunger breaks the glass and the gas is vaporized, emerging through a nozzle to ease the sufferer's pain.

The inhaler was developed by Dr. John T. Hayward-Britt, a South African anesthetist, for use by commandos and other fighting men.

Miss Cunningham Saved Mount Vernon

G. Washington's Carolina Friend

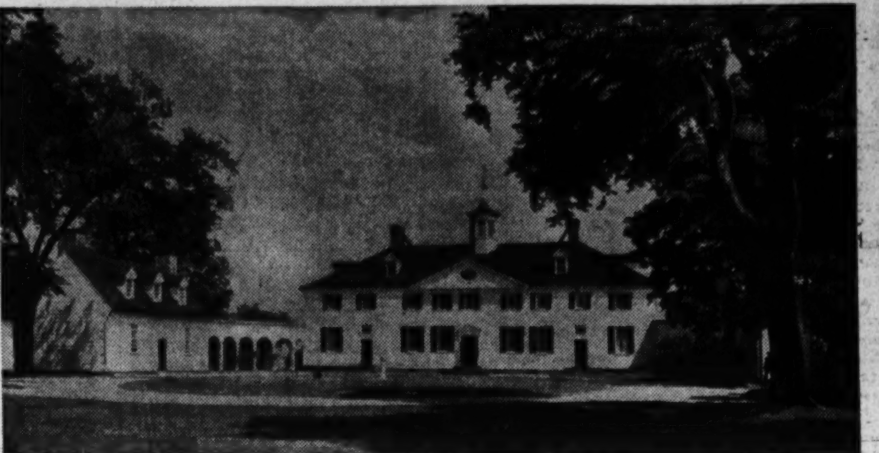

Wide World Photo.

The land side of Mount Vernon, facing the courtyard and bowling green, is really the front of the mansion. Visitors with cameras prefer the veranda prospect, overlooking the Potomac. At the left is Martha Washington's kitchen, connected with the house by a covered way

By Jack Rutledge

SOMEBODY ought to put in a word for Miss Ann Pamela Cunningham.

Today, Washington's Birthday, Mount Vernon will be jammed with visitors, but very few will have heard of Miss Cunningham. Yet if it hadn't been for her, George Washington's historic home might not be there.

As it is, the 500-acre estate is one of America's swankiest historic spots. And it doesn't cost the Government a cent. Millions of people, including all the Presidents, have visited Mount Vernon in the past 90 years.

The estate was placed on the market in the 1850s for $200,000. The Government turned it down. So did the State of Virginia.

Miss Ann Pamela Cunningham of South Carolina was determined to save the home for posterity. She organized the Mount Vernon Ladies Association and called on women of the Nation to help her. They did. They raised the money, bought Mount Vernon and have maintained it ever since.

Heavy Overhead

MISS CUNNINGHAM served as the association's first regent, from 1853 to 1874. The association has restored Mount Vernon and maintains it at a cost unofficially estimated at about $250,000 a year.

Admission fees of 40 cents (including tax) pay for much of this overhead. Sale of literature and rooted plants helps.

In the early days about 25,000 persons a year visited the estate. Today almost that many see it on a holiday weekend. Peak year was 1941, with 856,000 persons. In 1947 the total was 790,000.

The war years were hard because of gasoline rationing. Fewer than 150,000 were counted each year, but the association dipped into its reserve funds and carried on.

Charles C. Wall, superintendent for the past 18 years, lives on the estate. He says it takes 75 permanent employes, including 16 guards (more on big days) to keep Mount Vernon in shape.

"We get a mass audience," he says, "but it's amazing how well-behaved and reverent most of the people are. There is little or no attempt to steal.

"We try to emphasize the significant things, but it's the down to earth subjects that interest many. How Washington lived, what kind of lights they had, the heat, the food."

Presidential Favorite

WALL SAYS American Presidents are usually very interested in Mount Vernon. Franklin D. Roosevelt visited while he was Assistant Secretary of Navy and Governor of New York and many times while he was President.

"One very somber, solemn visit was a few days after Pearl Harbor," Wall recalls. "He and Prime Minister Churchill came out here."

President Truman has seen Mount Vernon many times, bringing his family and friends.

President Theodore Roosevelt, Wall says, rode out on horseback. (When Mount Vernon first opened, boats were the only means of access. In 1890, trolley lines were laid. Later a highway was built.)

President Wilson usually visited on Sundays. In those days the shrine was closed to the public on Sundays. Now it is open every day.

Eighty per cent visit between April and October. Crowds of 25,000 daily can see the estate, but only between 8000 and 9000 can pass through the mansion.

"The mansion is a bottleneck," Wall says.

Guards prefer large crowds. "No one tries anything when a lot of people are looking on," they say. "It's the small crowds that bother us."

No one may smoke on the grounds. In the fall, when the leaves are heavy on the ground, the association's own fire truck remains on the bowling green, ready for action.

No one writes his name on buildings. No one may take even leaves for souvenirs.

"If we let one person take a leaf from a hedge, in 24 hours the thing would look like it had been hit by locusts," Wall says. "And if one initial cropped up, the place would be covered before the weekend was over."

People take pictures by the thousands.

"The favorite shot is to back up and take a picture of Aunt Emma on the front porch," Wall says. "They have to back so far off, to get the whole building, you usually can't tell if it's Aunt Emma or Martha Washington."

By The Associated Press

How's Your History On First President?

HOW WELL do you know the father of your country? Here is a quiz to test your history book memory on Washington's birthday. Answers are below.

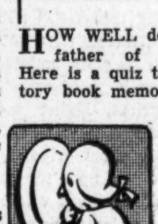

1. One of these represents Washington's approximate height and weight in his prime.

A. 5 feet 6, 140 pounds.
B. 5 feet 8, 160 pounds.
C. 5 feet 10, 180 pounds.
D. 6 feet 3, 220 pounds.

2. Washington served as one of these.

A. Student army officer in England.
B. Officer of colonial troops in French and Indian Wars.
C. Leader of a raid on Spanish centers in Florida.
D. Organizer of defenses that beat back Indian raids on Mount Vernon.

3. One of these figures is Washington's annual salary as commander during the revolution.

A. Nothing.
B. $1000.
C. $12,000.
D. $48,000.

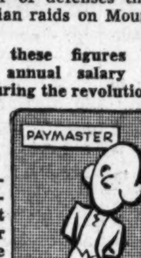

4. Washington was elected President twice under one of these circumstances.

A. Without opposition.
B. After drawing straws for the post with Hamilton and Jefferson.
C. After a bitter campaign in which he was opposed by Jefferson.
D. After a courteously conducted campaign in which he defeated Hamilton.

5. After his father's death when Washington was 11 years old, the future President's guardian was:

A. An uncle.
B. His sister.
C. A friend of his father.
D. His half-brother.

6. Washington learned one of these skilled trades in his youth:

A. Saddle making.
B. Surveying.
C. Blacksmithing.
D. Carpentry.

7. One of these amounts represents Washington's personal expenditure during the Revolution, carefully tabulated by him and later repaid by Congress.

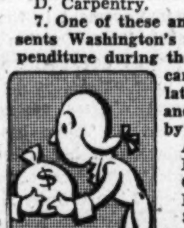

A. £8472.
B. £12,746.
C. £14,500.
D. £17,633.

8. Washington's attitude toward the French can be described as:

A. Always friendly.
B. Always hostile.
C. Hostile in his youth, friendly during the Revolution and later cool.
D. Hostile in his youth but later continuously friendly.

9. One of these statements describes the status of the District of Columbia during his Presidency.

A. Never discussed.
B. Discussed but no action taken.
C. Site selected and some building started.
D. Plans postponed because of bitter controversy.

10. One of these describes Washington's part in the United States Constitutional Convention.

A. Presiding officer.
B. Inactive delegate.
C. Active delegate.
D. Did not participate.

ANSWERS—1. D; 2. B; 3. A; 4. A; 5. D; 6. B; 7. C; 8. C; 9. C; 10. A.

Cat a Poor Export To a Lean Land

THE PROPOSAL to send an "American Expeditionary Force" of cats to Europe poses more problems than meet the eye.

The Old World has the "Help Wanted" sign out for a million cats to combat the rats and mice which are devouring sorely needed food. But the big catch, notes the National Geographic Society, is that the tabbies would impose a fresh drain on Europe's food supplies.

Contrary to widespread belief, cats don't kill rodents for their daily rations. They go after rats purely for the sport of it.

Because of their independent nature, it would be impossible to keep cats at "work" even on a 40-hour week. There are "work horses," "work mules" and even "working dogs." But a "work cat" is a contradiction. They are creatures that refuse to be regimented.

YMS

a hot tip

. . . for that step toward Spring

Bostonian

MARSTON

$13.95

Other Bostonians $13.95 to $19.95

Let your feet relax in comfort, let your wardrobe expand with Bostonian's Marston, a smart wing tip. You'll be right with this fine shoe that is tops in the style picture . . . for Spring. See this and the other smart shoes here for your choosing.

SINCE 1911 . . . FAMOUS FOR FAMOUS MAKES

The Young Men's Shop

36th Anniversary Year at 1319 F St

The Washington Post

Registered in U. S. Patent Office

An Independent Newspaper

Published every day in the year by The Washington Post Company

EUGENE MEYER, *Chairman of the Board*
PHILIP L. GRAHAM, *President and Publisher*

HERBERT ELLISTON .... *Editor*
ALEXANDER F. JONES ..... *Assistant to the Publisher*
JAMES RUSSELL WIGGINS .... *Managing Editor*
CHARLES C. BOYSEN .... *Business Manager*
DONALD M. BERNARD .... *Advertising Director*
JOHN J. CORSON .... *Circulation Director*

The Associated Press is entitled exclusively to use for republication of all news dispatches credited to it or not otherwise credited in this paper and local news of spontaneous origin published herein. Rights of republication of all other matter herein are also reserved.

1337 E Street N.W., Washington 4, D. C.
Telephone NAtional 4200

Offices of National Advertising Representatives
New York..........270 Madison Avenue (16)
Chicago..........360 North Michigan Avenue (1)
Philadelphia..........225 South 15th Street (2)
Detroit..........General Motors Building (2)

CARRIER DELIVERY

City Zone

Daily and Sunday	Sunday Only	Daily Only
One week...$ .30	One week...$ .10	One week...$ .20
One month.. 1.35	One month.. .45	One month.. .90

Elsewhere

Daily and Sunday	Sunday Only	Daily Only
One week...$ .35	One week...$ .15	One week...$ .20
One month.. 1.50	One month.. .65	One month.. .90

BY MAIL—PAYABLE IN ADVANCE

Daily and Sunday	Sunday Only	Daily Only
One year..$18.00	One year....$7.80	One year...$10.40
Six months.. 9.00	Six months.. 3.90	Six months.. 5.20
Three months 4.50	Three months 1.95	Three months 2.70
One month.. 1.50	One month... .65	One month... .90

Rates to Foreign Countries will be furnished upon request

Entered at the Postoffice, Washington, D. C., as second-class mail matter.

De Valera's Record

It is perhaps too early to attempt to pass final judgment on Mr. De Valera's accomplishments and mistakes during his long tenure of power. The principal object of his policy, reunion with the six counties of Northern Ireland, was not realized after 16 years, and the Ulster question seems no nearer solution than under the Cosgrave government. Indeed, the bitterness, to which Mr. Churchill has so frequently given voice, concerning Mr. De Valera's refusal to discuss the idea of permitting the Royal Navy to use bases in Southern Ireland (as provided in the treaty) may have delayed a solution indefinitely.

In internal economic matters Mr. De Valera seems for the most part to have followed and expanded the policies of the Cosgrave government, and the result has been a considerable development of Irish industry and an improvement in the position of Irish agriculture. On the other hand, his protectionist devices have been blamed for the inordinately high cost of living and general distress among the urban poor. If Mr. De Valera has been greatly praised abroad for his discouragement of the incipient Irish form of fascism represented by Gen. Liam O'Duffy and his Blue Shirts, he has also been roundly attacked for having sanctioned and supported the prudish and ill-instructed censorship which strangled the Irish literary movement and caused a general exodus of the better-known Irish writers. But more damaging to him politically has been the resentment of Irish journalists at the arbitrary press censorship that was exercised throughout the war.

The possibility of De Valera's return to power is, of course, not to be dismissed. The majority of from five to seven votes which sustains Prime Minister Costello is a precarious one, and it is not likely to survive a genuine crisis. The somewhat incongruous political viewpoints represented in the new government also suggest that it will be of no great duration. But there are many signs that leadership is slowly passing from the generation which both Mr. De Valera and his victorious antagonist, General Mulcahy, leader of the Fine Gael, represent—that is, the generation which experienced the flood tide of the great nationalist revival in the second decade of the century, the horrors of the Black and Tan wars and the harsh disillusionments of the 1920s.

Curtain In Japan

It is difficult not to prejudge the issue in the running feud between General MacArthur and a group of American correspondents in Tokyo. General MacArthur is not popular with many of the press representatives in Japan, and the reasons run all the way from the general's own peculiar brand of deistic aloofness to his tendency to regard even the slightest criticism of his actions as "marked antipathy toward American policy." General MacArthur has been accused in more than one instance of invoking "security" provisions against newsmen whose stories he looks upon as unfavorable. The present report of a special committee of the Tokyo Correspondents Club lends weight to the conviction that where there is so much smoke there must be at least some fire. Specifically the report charges the general's headquarters with abuse of the "security" ruling, an unlawful raid on one newsman's home, letters sent to the papers of nine correspondents intended to embarrass their relations with their employers, and various other "reprisals."

Several weeks ago the Department of the Army sensibly asserted itself to clarify and limit an order from General MacArthur's headquarters governing housing for correspondents accredited in Japan. We think the present difficulties demand similar action—a top-level investigation originating outside General MacArthur's command. The suspicion of unwarranted censorship is almost as bad as the fact itself. No comparable controversies have appeared in other American occupation zones. There are, to be sure, military considerations which prevent Japan from being operated as is Capitol Hill. But this does not mean that Japan should be a private fiefdom, or that American officials and policies there should not be subjected to the same critical scrutiny that applies elsewhere.

In short, we think the Army ought to issue a clear and unmistakable definition of security as it applies to correspondents and then enforce the ruling even if it means stepping on some toes. Certainly the least that should be done by an agency particularly sensitive to public opinion, as is the Army, is to ascertain whether the charges of General MacArthur's highhandedness are true, and, if they are, to take prompt steps to place the emphasis where it belongs on a broadened rather than restricted information policy.

Steel Goes Up

Soaring building costs will go still higher as a result of current increases in the prices of structural steel, while advances in the prices of semifinished steel products will doubtless be reflected in a rise in prices of a wide range of manufactured goods. To be sure, a large part of the semifinished steel output is processed by big steel concerns for their own use. Hence price increases may possibly be absorbed without an increase in the prices of their own finished products. But smaller concerns that depend upon the large integrated companies for supplies of semifinished steel are expected to raise the prices of their finished products, and these increases will be passed along in varying degrees to the ultimate consumers.

Spokesmen for the steel industry say that prices of semifinished steel are out of line with prices of finished steel products—that in some cases prices are below production costs. But there is a larger issue that the leaders of the steel industry have entirely ignored. That is the effect of rising prices on the general economy.

Since coal prices were raised last summer no marked changes have occurred in production costs that necessitate upward adjustments in steel prices. The rosy profits statements of the big steel companies are proof that they are under no compulsion to increase prices. Yet they have chosen to do so at a particularly critical stage of adjustment when it seemed as if the forces of inflation were subsiding and a salutary decline in prices and living costs might be achieved. Although the inflationary elements have not been eliminated, the drop in grain and food prices encouraged new hope of arresting the spiral of rising prices, higher wages, more price increases and still higher living costs. The possibility of achieving stability depends to a great extent upon the policies pursued by business executives who are in a position to guide price policies in important individual fields, and by so doing influence the actions and the policies of businessmen in other fields.

Steel is a basic industry. Its price policies are of vital importance to a host of more or less dependent steel-using industries. Nevertheless, it is giving a fillip to the forces of inflation that may result in undoing all that has been done to take some of the inflation out of the consumer's food budget. In short, steel-price increases will not only produce more price increases; they also signify to the business world that the heads of a vital industry think that the country is still in the midst of inflation and that the economy will be able to sustain still higher prices.

In view of mounting consumer resistance to high living costs, this is a dangerous belief. Carried to its logical conclusion, it can only spell an eventual price collapse of heroic and devastating proportion. The immediate effect of such short-sighted price policies will, of course, be to intensify demands for wage increases. Although the head of Republic Steel contends that present price advances are intended to compensate for past wage increases, it is a foregone conclusion that the increases will be regarded by steelworkers and workers in other industries, too, as a new argument for higher wages. For every price increase of this kind tends to raise prices of many articles that workers buy.

We conclude, therefore, that the heads of the steel industry have displayed a deplorable lack of responsible business leadership. They are pursuing price policies that stimulate inflationary forces instead of setting an example of restraint that would assist the Administration's efforts to hold back destructive inflationary tides.

Regulation Of Margins

The Senate Committee on Agriculture has been holding hearings on a highly controversial bill empowering the Secretary of Agriculture to regulate margins on commodity futures transactions. The recent sharp drop in commodity prices has furnished the exchanges with fresh ammunition for an attack on this proposal. The chief argument against Government regulation advanced by representatives of the commodity exchanges is that the existing 33 1/3 per cent wheat margin requirement, reluctantly imposed by the grain exchanges last October at the urging of President Truman, is so high that small speculators have been squeezed out of the market. As a result, they claim that the markets are too thin—that is, there are not enough speculators to cushion the shock of sudden price changes and insure the degree of market liquidity necessary to faciliate hedging operations. In reply to this contention, proponents of Government regulation point out that the commodity exchanges, if left to their own devices, would probably refuse to raise margin requirements sufficiently high to curb speculative excesses, because high margins mean a decreased volume of trade and consequent loss of commission and income to brokerage houses.

The real question at issue is not whether there shall be regulation of margin requirements but whether margin requirements shall be left to the determination of the exchanges, as is now the case, or fixed by Government officials. Opponents of Government control generally assume that Government regulation would result in an oppressive and destructive degree of regulation. Contrariwise, advocates of Government regulation of margins believe that self-interest militates against sufficiently severe self-regulation by the exchanges. And they also emphasize the importance of maintaining high margins under present unsettled conditions as a means of dampening speculative ardor and modifying price fluctuations.

In our opinion the dangers of speculative excesses and the accompanying dangers of speculative collapse underline the need for Government regulation of the commodity futures markets. The alternative is a system of voluntary regulation that has certainly on numerous occasions proved highly ineffective. Had it not been for the pressure exerted by the Government to induce the grain exchanges to increase their margins, the speculative fever induced by rising grain prices might have led to price fluctuations much more extreme than those that actually occurred. We think there is also much to be said in favor of higher margin requirements that discourage an influx of small speculators of the type who were active in the wheat market before margin requirements were boosted at Government insistence.

Prokovieff's Penance

Humility has been defined as the virtue that all men praise and few men practice. Thus, when an example of genuine humility comes our way, it seems deserving of comment. We have in mind the touching case of the famous Russian composer, M. Serge Prokovieff.

Not long ago, you remember, the Russian Communist Party, which has among its other responsibilities the duty of preserving the esthetic purity of Soviet art, was obliged to rebuke M. Prokovieff for having permitted certain symptoms of Western decadence to creep into his music, thereby rendering it unfit for proletarian ears. Now if M. Prokovieff were like some composers we can think of, he might have worked himself into a tantrum of indignation about the insolence of a lot of roughneck politicians who presumed to tell him what was music and what was not and about the ignorant philistinism of supposing that art can be shackled to a political ideology.

But that, dear friends, would have stamped him as a vain and petty egotist. Being a man of vastly larger spirit, M. Prokovieff searched his conscience, asking himself if, after all, the reproaches of the party might not have been justified. In we know not what travail of soul, he was obliged to confess that they were. Thus overwhelmed by the knowledge of his weakness and guilt, M. Prokovieff decided that his sins could be expiated only by public confession of them. Accordingly, of his own free will, and without prompting or suggestion from any quarter, he prepared a statement to the Soviet House of Composers, expressing his gratitude for the paternal interest of the Communist Party in his spiritual well-being.

The party, said M. Prokovieff, having made him aware of how dangerously deep was the bourgeois corruption in his soul, had made him resolve to eradicate it. He promised never again to disgrace himself and his country by such sickly fantasies as *Peter and the Wolf*, which had earned him evil favor among the capitalist degenerates. In proof of his contrition and purpose of amendment, M. Prokovieff announced that he was working on a brand-new opera based on the ideals of the international classless society. It is something about an heroic Russian who learns to fly a warplane after his legs have been amputated and who, when he is finally shot down over Nazi terrain, crawls through the snow to the safety of the Russian lines.

It may well be that the minds and ears of some of our people have been so long polluted by the impure noises of the musical hirelings of Wall Street, of the United States Department of State and of the Fourth (Trotskyist) International, that they are unable to understand the necessity of M. Prokovieff's contrition. For the benefit of such readers we shall quote a theological elucidation of the matter written by Comrade O. V. Clyde, and published in the New York *Daily Worker* of February 18. "As I see it," says Comrade Clyde—

> the Russians, living as they do in a new type of civilization in which the individual and the community have a new type of relationship with each other, do not yearn for a return to the days when Hyden was a servant of the Esterhazys, Handel and Gluck were dependent on courts, when Mozart had to beg princes in vain for bread, when Beethoven had to depend on the accidents of the royal patron system and when Schubert died in poverty-stricken obscurity in the great Vienna which pretended to love music.

In other words, in the holy Soviet fatherland it is not necessary for the musician to degrade himself by accepting a servile status as the only alternative to starvation. In Russia the musician of talent can be *a man*. And if you haven't got the point by now, we're afraid there's no hope for you.

WILD GEESE

Goose-wedges driving to the north this year
Will swerve from thundering shapes, high in the night,
Above old cities—but no longer fear
Vast panoramas of confusing light.

Below them darkness seems to hold its breath—
Then thunder shakes the earth and rocks the skies
And near them whistle particles of death
From points of flame like little evil eyes.

Now men below will hear remembered crying
Of wild geese, in formations still unbroken,
Through mist and storm, and think of such wings flying
A chartless vastness . . . as if dreams had spoken.

Sometimes, across the moonlight, men will see
Responding to the punctual unrest,
The wedge drive on in faith and urgency,
As passionate as freedom in the breast.

GLENN WARD DRESBACH

Big Push!

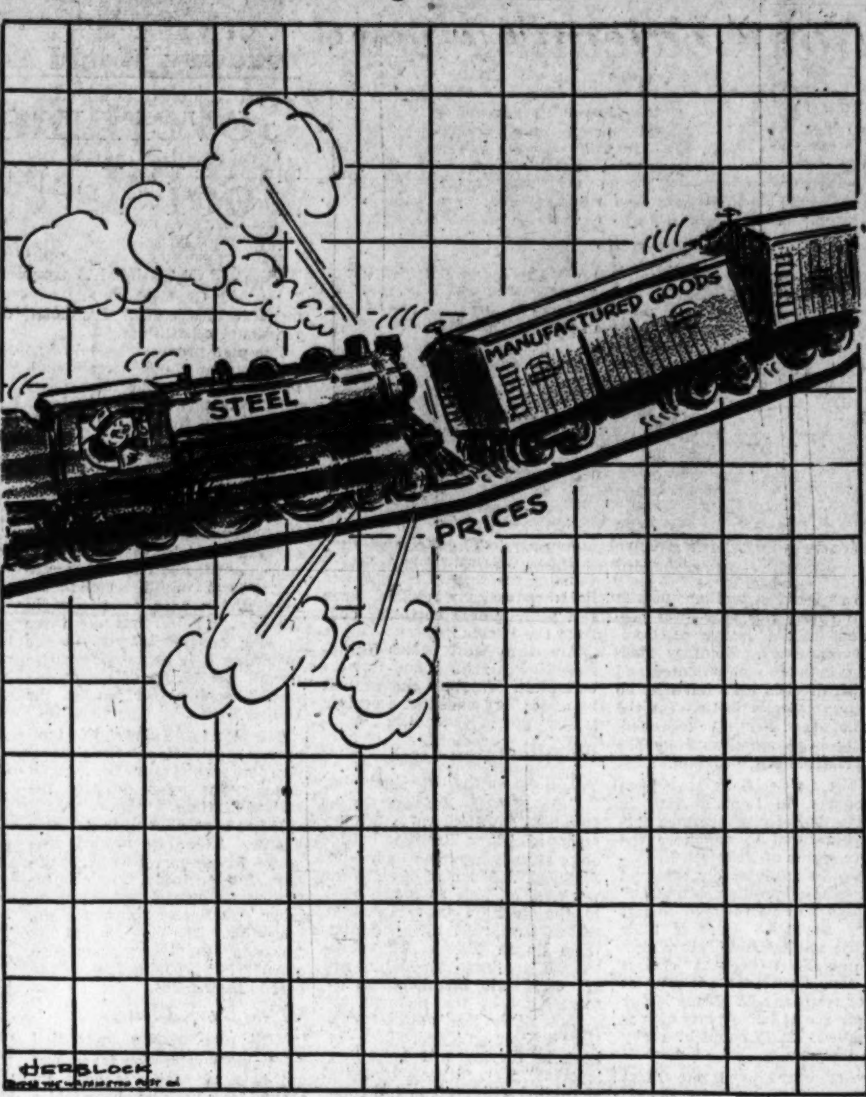

Letters To The Editor

Communications must be addressed to the editor and must carry the complete name and street address of the writer, though pen names will be permitted at the editor's discretion. Letters of less than 200 words will be given preference, and all letters are subject to condensation. No communication can be returned.

Chinese Currency

In reference to your editorial "Sinophilia" of February 19, a silver loan to China made the basis of a new note issue, irredeemable in silver, but supplanting present currency on the basis of the dollar value of the silver involved, might prove a helpful step.

If the silver were not minted but kept in this country as a silver exchange reserve and then partial repudiation of the old currency were accomplished, as was done in Russia, the flight to commodities might cease. The new currency would become the only legal tender and its relation to the dollar would be stabilized by the price of silver in terms of dollars.

The reason such a step might work is that China's inflation is highly psychological, there being no abnormal disequilibrium between goods and money, but merely a distrust of the existing currency issue, and the absence of all substantial value behind it. Even a token value, if solid, might do the psychological trick.

Anyway the experiment would cost the United States taxpayer nothing, as the physical silver now owned by him lies unused in Government vaults. Here it would still remain, under this plan, with only the title of ownership passing to the Chinese government but with no power for this Government to remove it, to own it or to dispose of it. The scheme would not work, however, without repudiation of most of the value in the present inflated Chinese currency.

REALIST.
Washington.

"On Changing Names"

Toward the end of your February 11 editorial, "On Changing Names," you say: "In certain instances, as for example in the case of Polish and Bohemian names, changes seem almost obligatory."

To the uninitiated, confronted by what appears to be an incomprehensible mass of consonants enlivened by a few stray vowels, a Polish name is indeed a difficult problem. But a Polish name, like most seeming complexities, is merely a conglomeration of simplicities. There is actually more "tail" to a Polish name than there is "name." For instance, my surname means "root." This is taken care of by *Korzen*. Next comes the *iew* portion, which is merely employed for the sake of euphony before the *ska* (feminine) or *ski* (masculine) ending, which denotes the sex of a member of that particular family.

The Polish language is a highly organized and scientifically accurate one. There are no inconsistencies in the accentuation of words or pronunciation of letters or combinations of letters such as are encountered in English. However, when approached in ignorance, it defies even an attempt at pronunciation, which I consider one of its captivating qualities. It is so contrived that it demands clear enunciation. This endows its users with a decided nimbleness of tongue, which may partially account for the fact that Poles are such excellent linguists. But, like any delicately contrived instrument, the Polish language must be used by knowing minds.

JULIANA KORZENIEWSKA.
Washington.

Editor's Note: We did not mean to imply that Polish is any less regular or any less euphonious than other Indo-European languages, or that its rules cannot be mastered by any educated American who may give the effort to it. But Miss Korzeniewska is correct in supposing that what disconcerts the generality of Americans about Polish names is the apparently irrational combinations of vowels and consonants, some of which have quite different values than in English. In this respect, of course, some other languages, for example the Goidelic and the Armorican (Welch), offer even greater difficulties. Some Polish names—e. g., "Pulaski," "Sikorski,"—come easily enough to an American tongue, but others—e. g., "Sienkiewicz," "Modrzejewska,"—are rather formidable. However, it is not only Americans who have these difficulties. In Europe the Latinized name Copernicus is almost universally prefered to Koperniki, and in England the novelist Korzeniowski thought wise to Angelicize it into the familiar Conrad.

Rent Decision

I am a farmer. I own no rental property and draw no part of my income from rents. Yet I would like to go on record as of the opinion that in its recent decision on rent control the United States Supreme Court took us a long step toward the inordinate vesting of peacetime authority in government that we hate and fear deeply.

It all seems the more tragic because it is so clear that if we applied ourselves to the task of meeting peace needs with the vigor and urgency we gave to the waging and winning of the war, we could have an abundance of housing that controls have not given us and apparently cannot give us, and in addition we could increase tremendously our facilities for health protection, education, preservation of our natural resources, etc.

BENJAMIN KIRSON.
Holicong, Pa.

Symphony Contributions

From time immemorial, the arts have had their patrons, for while none can deny the worth to all of us of the cultural values of life, unfortunately, their sustenance of necessity has had to be shouldered by those in the position to bear the financial burden. Much of the finest of the world's music and art would never have been born without the interest and material encouragement of various royal and financially powerful figures.

The papers report the disheartening results of the campaign for the sustaining fund of the National Symphony Orchestra, and list the names of the socially prominent personages who fill many of the permanent and campaign offices connected with the orchestra. It would appear to me that, judging by the bare 40 per cent of the quota raised, the galaxy of glittering names affiliated with this effort has contributed little.

At a time when the inflated costs of the necessities of life leave little for even the most pressing demands made upon the average person, and when, in contrast, those of affluence may make sizable contributions at very little cost to themselves under our income-tax structure, it would seem that if the "inner circle" of the campaign is really sincere in the desire for the continuance of the National Symphony Orchestra, the bulk of the necessary funds could be, and should have been, raised long since by their own contributions.

J. F.
Washington.

Russia And German Militarism

The Soviet government just released its 6000-word cannonade against our Government's publication of the volume "Nazi-Soviet Relations 1939-1941." The Russians' chief argument is the assertion that the three big western Allies had helped German imperialism in preparing for World War II.

Since it cannot be denied that the western Allies did not recognize the unappeasable character of Hitler, and therefore tried all too long to appease the German dictator in complete disregard of Bismarck's observation that nobody is rich enough to buy his enemies, it must be stated that it was the Soviet government which secretly supported German militarism after World War I long before the western Allies had any opportunity to do it.

It was the German General von Seekt who successfully resumed the Bismarckian conception of a German-Russian rapprochement. Seekt's rather diabolical clear-sightedness, his accurate evaluation of future developments, especially of the role the Soviet Union was to play in the future drama, cannot be better illustrated than by quoting from an extremely interesting document which has never been published before in any language, I was lucky enough to discover it in Washington archives.

The document I am referring to is a secret memorandum, written in longhand by its author, General von Seekt. It bears the title "Germany's Position in the Russian Problem" and the date of September 11, 1922 and was addressed to the Chancellor of the Reich, Dr. Wirth. I quote from General Seekt's note:

"With Poland we arrive at the core of the east-problem. Poland's existence is intolerable, incompatible with Germany's conditions essential to life. It must disappear by its own internal weakness and by Russia—with our help; no Russia puts up with Poland. With Poland falls one of the strongest pillars of the peace of Versailles, the hegemony of France. To attain this goal must be one of the firmest points of direction of German policy because it is an attainable one. Attainable only through Russia or with her help."

"The restitution of the old frontier between Russia and Germany is the prerequisite of any reciprocal recuperation. Russia and Germany in the frontiers of 1914 should be the basis of a mutual understanding.

"What do we want from, in, and with Russia? What does the dreaded east-orientation consist of? We pursue a twofold purpose. First, Russia's economic and political strengthening. By that we shall achieve our own strengthening because we shall strengthen a future possible ally. Furthermore, we want to achieve—for the time being in a cautious and trying way—our own immediate strengthening by developing a Russian armaments industry which will serve our own purpose in case of need.

"This armament industry will naturally further the first purpose in an immediate way. It has to be done by private German firms which have to follow our orders. The extent of this armament industry depends on the development of the whole Russian situation and on the willingness and efficiency of the German private industry. Russian wishes for further support in the military-technical field can materially and personally be met as far as it appears feasible and advantageous. To that end mutual military representations are desirable."

These few passages from General von Seekt's secret memorandum to the German Chancellor clearly show from whom the general hoped to get help for the resurrection of German militarism. History proves that Seekt's hopes were not in vain; they were completely justified. He met with the greatest possible success. It was this not-too-secret German-Soviet collaboration which really laid one of the strongest foundations for the tragic development which ultimately led to the outbreak of World War II.

There is one straight line from General von Seekt's memorandum to the secret protocols signed by Von Ribbentrop and Molotov in 1939 and to Stalin's new German army under Field Marshal von Paulus. Is history going to repeat itself?

JULIUS EPSTEIN.
New York.

New Effort On Germany

By Andre Visson

Temporary Solution

AMERICAN, British and French diplomats and experts will meet next week at a new conference in London. They will discuss the best possible political and economic status for western Germany. This conference is the official recognition of the sad fact that in this spring of 1948 we are farther from the German peace treaty than we have ever been since Germany's surrender in 1945.

We have been brought to realize that all the compromises we made at Potsdam and at all the conferences of the Foreign Ministers in London, Moscow and New York have failed to make possible agreement between the Western powers and Soviet Russia on the German peace treaty. Under these circumstances, we have found ourselves obliged to reduce our diplomatic action to more modest—and temporary—objectives. We are now trying to assure the best possible living and working conditions in western Germany—which would at the same time alleviate the burden of the cost of occupation falling on the shoulders of the American taxpayers.

For this purpose we need an American-British-French agreement, the chances for which are now considered better than a year ago. Moscow's obstruction to the working out of the German peace treaty has made the French realize the necessity for a regional agreement on western Germany. The elimination of the Communists from the French cabinet has given French diplomacy greater freedom of action.

BUT AMERICAN diplomats feel that while the French are now convinced that they, as much as we and the British, need an agreement on the political and economic status of western Germany, they are now somewhat more reserved than they were last November. The emergence of a strong De Gaullist force is believed to be responsible for this.

The De Gaullists insist that their strong anti-Communist attitude make it indispensable for them to have the closest possible cooperation with the United States. But at the same time their entire record indicates that they will not fail to make political capital of every French concession to American-British views on Germany. They will present these concessions as endangering French security. They will exploit the fear that prevails in so many French hearts that a resurgent Germany will once more become the greatest possible threat to France.

This is forcing French diplomacy to employ greater circumspection. The French government has informed the State Department that it is as eager as we are to have the London conference succeed, but this could best be achieved by putting more emphasis on the security angles at the London meeting. The French are willing to agree with us and the British on temporary solution of various political and economic problems in western Germany, provided these solutions do not prejudice the ultimate solution of Germany's general problems—Germany's future place in the yet nonexisting community of European nations.

ON THE other hand, the Benelux countries—Belgium, the Netherlands and Luxembourg—expressed their desire to participate in the discussion of all decisions. They even let it be understood that should they be refused participation in the discussions they may decline all responsibility for the implementation of the American-British-French decisions. The State Department has no objection to their participation. It is the British Foreign Office that appears to have some reservations.

The British are willing to admit the Benelux countries on the policy-making level for all western German problems including that of the Ruhr, but they want to keep for themselves the responsibility for the administration of the Ruhr. It is believed, however, that one of the first topics to be discussed in London will be how and when to invite the Benelux countries to participate in the discussions.

The London conference is expected not to last longer than two weeks, as Ambassador Lewis Douglas must return to Washington for the hearings on the European reconstruction plan before the House. The London conference is not expected to solve all the political and economic problems we are facing in western Germany. But its participants are anxious to achieve sufficient results to make the Russians realize that it is their obstruction which is one of the main obstacles to agreement on Germany. Anyhow, the London conference is expected to do considerable preliminary work in its search for a practical temporary status for western Germany. Once this is achieved, another conference would then be called two months later to achieve final agreement on this temporary status.

Hothouse Citizens

The Congressman from my former residence is now on the District Committee. My present Congressman is also on that committee. I for one feel their time could be spent to better advantage working on national issues instead of local problems of the City of Washington. What stake we all have in our Nation's Capital is adequately protected under the proposed home-rule bills.

I can not sympathize with those residents of the District who are afraid or unwilling to accept self-government. Present conditions generate irresponsibility and undemocratic attitudes among the thousands of Federal employes charged with the job of making American democracy work.

Let's put Washingtonians out of the hothouse into the garden patch and let them grow up as citizens.

ELEANOR C. TAYLOR.
Fairway Hills, Md.

The Washington Merry-Go-Round

Lewis Sitting on Pension Hoard

By Drew Pearson

IF JOHN L. LEWIS calls a coal strike on the excuse that his miners should get pensions, it will be the flimsiest of all Lewis strike excuses.

Unquestionably aged miners deserve a pension. But the fact is that Lewis already has around 50 million dollars which could be used for pensions.

The miners' welfare and retirement fund out of which pensions would be paid has been built up by a royalty on every ton of coal mined. This money is to be administered by a representative of the United Mine Workers, a representative of the operators and a representative of the public. And there is where the trouble has been.

Actually there are two miners' welfare and retirement funds. No. 1 was set up when the Government controlled the mines, and, based on a 5-cent royalty, has received 25 million dollars. Out of this eight million dollars has been disbursed for disability payments and death benefits to miners' widows. The remaining 17 million dollars is being held in escrow and no one is certain what's to become of it.

Fund No. 2 was established under private operation of the mines; the operators pay 10 cents on each ton of coal mined. By June 30 it will contain 50 million dollars.

This fund is administered by Lewis, Ezra Van Horn of the operators and, for a time, Thomas E. Murray, a New York manufacturer, representing the public. However, failure of Lewis and Van Horn to agree even on details caused Murray to throw up his hands and resign.

Meanwhile, Lewis has not even agreed on an actuarial system for pensions such as that put into effect by any insurance company. Under the Taft-Hartley Law no money can be paid out for pensions until such an actuarial system is established.

Therefore, while Lewis has around 50 million dollars with which to pay pensions—once he complies with the Taft-Hartley Law—he is now intimating that he will call a strike in order to get pensions for aged miners.

As usual, it is the miners who suffer while Lewis and the operators make faces at each other.

Army Rebuffed

THE Army's propagandizing for peacetime military conscription is beginning to backfire.

Early in the drive the Army enlisted the heads of several top universities, including Harvard, Yale and Princeton. And when the American Council of Education met the other day, Chairman Leonard Carmichael, president of Tufts College, yielded the floor only to speakers in favor of compulsory training.

He actually refused to recognize anyone who wanted to argue against it. When the vote was taken, however, it was 41 to 9 against compulsory training.

The Army is still persisting. Recently Princeton and Yale permitted their mailing lists to be used to drum up a crowd for a UMT rally in New York City. Former War Secretary Patterson presided, with Lew Douglas, Ambassador to Britain, and former Supreme Court Justice Owen Roberts as the chief speakers.

Later these same universities were asked to lend their mailing lists for another rally—this time against universal military training. The request was vetoed. The excuse was: "It is against our policy to enter into controversial questions."

Taft's New Rule

CLEVELAND'S City Club recently invited Senator Taft and Harold Stassen to stage a face-to-face debate any time prior to the Ohio primaries, May 4. Stassen accepted, but Taft declined.

Taft explained that he had a rule of no debates with members of his own party. Whatever differences he had with Stassen, Taft said, could be settled in the Republican platform in June.

General opinion in Cleveland is that Taft ducked. In the old days Taft liked to challenge an opponent to debate face to face. In 1938 he debated all over Ohio with Robert J. Bulkley, then Senator, and these debates were important factors in Taft's selection over Bulkley, a Democrat.

Ickes Strikes Oil

RECENT headlines have featured the Nation's preparations for making synthetic oil. What most people don't know is that it was Harold Ickes who was responsible for getting these preparations under way.

Back in 1945, when the oil industry claimed there was ample petroleum in this country, Ickes, with the help of Wyoming Senator Joe O'Mahoney, bulldozed an appropriation through Congress for 30 million dollars to experiment in the production of synthetic oil.

Simultaneously, Ickes sent his chief oil expert, W. C. Schroeder of the Bureau of Mines, to Germany after VE-Day to study the marvelous job Germany had done in producing oil from coal and even garbage. Schroeder came back with a stack of documents and four German scientists. The latter are still assisting the Bureau of Mines.

Simultaneously, Ickes set up an oil experiment plant at Louisiana, Mo., where coal is dumped in one end and oil flows out the other; plus another plant at Rifle, Colo., where oil is produced from oil shale.

Meanwhile, the Agriculture Department is operating a plant at Peoria, Ill., where oil is actually made from corncobs.

Although the industry bucked Ickes at first, a few companies are now quietly doing research on their own. Leader of the field is Standard Oil of New Jersey, now spending millions at Library, Pa.

Most stubborn opposition to synthetic oil comes from Joe Pew's Sun Oil Co., which still believes in a new oil boom.

Ickes' successor, Interior Secretary Krug, is pushing synthetic oil experimentation just as hard as the old curmudgeon. Already American scientists have improved on German methods by 30 per cent. However, any immediate synthetic oil production will be a drop in the bucket.

Easiest source of synthetic gasoline is natural gas. However, gasoline from this source can total only about 500,000 barrels a day, and Defense Secretary Forrestal says the Nation will need two million barrels a day as an emergency reserve.

Biggest bottleneck holding up construction of synthetic fuel plants is the steel shortage. Total cost of a new synthetic oil industry would be about nine billion dollars.

Note: Vast treasures of oil still lie at the bottom of old wells but cannot be recovered because the oil is saturated with sand and can't be separated. Despite this, the Budget Bureau is unwilling to ask Congress for more than $144,000 to experiment with means of extricating this oil.

Against the Grain

WHEN grain-for-liquor controls terminated at the beginning of this month President Truman appealed to the liquor industry for voluntary grain conservation to save food for Europe. What he requested was that the distillers hold down to 2,500,000 bushels of grain a month.

Here is how the whisky boys carried out his request:

The distillers have been producing at the rate of six million bushels a month. One of them—Schenley—used up its month's quota in the first 10 days of February.

The big distillers have enough whisky already aging in the wood to last the Nation approximately six years.

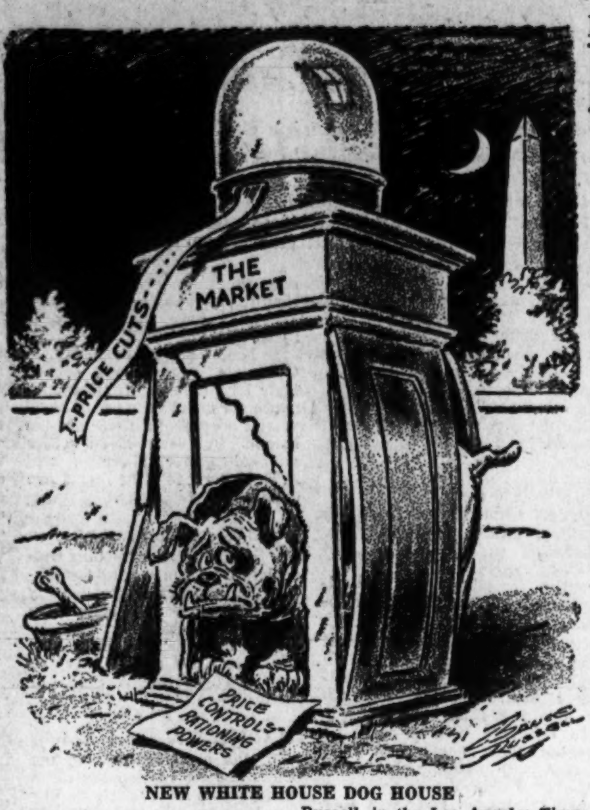

NEW WHITE HOUSE DOG HOUSE
. . . Russell, in the Los Angeles Times

Mark Sullivan

Campaign 'Issues' Prove Fleeting

THE PRESIDENTIAL situation, as respects issues in the election next November, took on a changed color during 10 days beginning February 5. These were the days during which prices of grain crashed and prices of food in retail stores turned downward.

Previous to that it had been assumed that the leading domestic issue in the presidential campaign would be high prices and inflation. By next November, so the assumption went, cost of living would be still high, probably higher than now; and the electorate would vote its judgment upon which party was to blame.

On that assumption both parties had a strategy of campaign. The Democratic strategy was one of attack. President Truman last fall sent to Congress a program of 10 measures to check prices; they included giving him authority to control prices and wages and ration goods.

If the Republican-controlled Congress should not give him the authority he asked, and his program generally, the Democratic position in the presidential campaign would be made for them. They could say that they would have checked higher prices, but that the Republicans would not let them.

The Democratic leaders may have surmised that the Republicans in Congress would be reluctant to grant the powers Mr. Truman asked. In any event they did not, and this determined the Republican strategy. If prices should be still higher next November, and inflation farther advanced, the Republicans must hold the Democratic Administration responsible, and convince voters that this was so.

Cause and Effect

THE CAMPAIGN promised to be a debate over "who done it." On facts and logic, the Republicans had the stronger position. The part of inflation and high prices that arose after the end of the war, and was therefore the less justifiable, was clearly the responsibility of the Democratic Administration. Actually President Truman formally announced policies that were bound to lead toward higher prices, an especially potent one being encouragement of higher wage rates for labor.

Although Mr. Truman said that the higher wage rates need not result in higher prices of goods, the higher prices followed in due course. In a conspicuous example, President Truman personally supported a demand for higher wages in the steel industry, and simultaneously with the higher wage rates an agency of the Administration decreed an increase of $5 a ton in the price of steel. Increased wage rates followed by higher prices took place in practically all the country's industries, including coal, railroads, automobiles.

This recital of what went on in late 1945 and early 1946 would have been the Republican argument—against the Democratic charge that high prices, if they should exist during the coming campaign, were due to failure of the Republican Congress to give Mr. Truman the controls he asked.

Outcome of the debate would have been uncertain. While the Republican position was more strongly based on facts, the Democratic one was easier to lay before the voters. Price control as a cure for high prices is simpler to see than a statement of its complex causes.

Inflationary Portents

ALL THIS seems now to have become one of the "ifs" of history, as a consequence of the price drop early this month. But it is much too early to be sure.

Anyone who assumes that the recent price drop was a dependable turning point which broke the back of rising prices and inflation, should keep his fingers crossed. It is still possible for the price rise to resume.

Several wage contracts in basic industries expire the coming spring, and there are demands for higher rates. Some important wage raises have taken place since the price drop. There are basic conditions in this country, and on a world-wide basis, which make for inflation. It is still possible for high prices and inflation to be the leading issue in the Presidential campaign and election.

What is reasonably proved, however, is the ephemeralness of issues in this Presidential situation, in a time when rapidity of changes mark practically every field. Preceding high prices and inflation, the expected leading issue was the Taft-Hartley labor law. After it was enacted, in July, 1947, attack upon it was emphasized by Democrats high in party leadership (though in fact many Democrats in Congress had supported it.)

But last September the Taft-Hartley law as an issue lost force through a conspicuous election in a Pennsylvania congressional district. The Democratic nominee was a member of the CIO, and leaders and groups opposed to the Taft-Hartley law, both in the district and on a Nation - wide basis, looked upon the election as a test of the law. After the rather overwhelming defeat of the Democratic nominee, Democratic national leaders lost confidence in the Taft-Hartley law as an issue.

The Gallup Poll

Three 'Wallace Areas'

By George Gallup
Director, American Institute of Public Opinion

THE VICTORY of the Wallace candidate in last Tuesday's Bronx election renews speculation as to how serious the Wallace threat will be in November to the Democratic Party.

In the Bronx election the Wallace-backed candidate for Congress polled a far higher proportion of the votes than did the third party in 1946, the American Labor Party. This was not surprising in view of the institute poll on Wallace last month.

In a trial heat against Truman and Dewey which showed Wallace polling 15 per cent for the whole State, the ballots from New York City alone put him far ahead of the 1946 ALP vote in the city. He received 23 per cent throughout the city, compared to 16 per cent for the ALP in 1946.

If the Wallace figure of 23 per cent in New York City continues, it would almost certainly mean that the Republicans will carry New York State in the fall.

Total Looks Small

NATIONALLY, institute polls find Wallace's strength running between 6 and 8 per cent, depending on the opposing candidates. Assuming a total vote of 60 million this year, the Wallace party would have somewhere between 3,600,000 and 4,800,000—if it were able to get on the ballot in all 48 States. This seems out of the question because of election laws in various States.

The Wallace percentage nationally does not fully reflect the threat which he can be to the Democratic Party. Wallace might poll only a low vote nationally, and yet receive enough votes in certain key areas to upset Truman's chances.

This is because Wallace draws about 10 times as many votes from Democratic ranks as from the Republicans.

In the most recent institute trial heats pitting Wallace against Truman and Dewey, it was found that the previous political affiliation of Wallace supporters is as follows throughout the Nation:

62 per cent voted for Roosevelt in 1944.
6 per cent voted Republican in 1944.
2 per cent voted for minor parties in 1944.
30 per cent didn't vote in 1944, or were too young to vote.

Perilous Seaboard

IN ANY area won by the Democrats in 1944 by a narrow margin, the draining off of Democratic votes this year by Wallace could have a most serious effect. There are three principal regions which fall into this category; New England, the Middle Atlantic States and the East Central region.

In New England the Democratic lead in 1944 averaged only 52.5 per cent, and in the Middle Atlantic area 52 per cent. In the East Central States (Ohio, Indiana, Illinois and Michigan) the Democratic margin was even more precarious—50.3 per cent.

Assuming a similar division today, the Wallace ticket could be the means of defeating the Democrats.

The sectional picture in the 1944 election is given in the following table:

	Dem.	Rep.
New England	52.5%	47.5%
Middle Atlantic	52.1	47.9
East Central	50.3	49.7
West Central	48.0	52.0
South	69.1	30.9
Mountain	52.6	47.4
Pacific Coast	56.5	43.5

In the first two sections listed above, Wallace's vote in institute trial heats ranges between 7 and 11 per cent. In the East Central States it ranges between 5 and 8 per cent.

Young and Urban

WALLACE'S appeal is chiefly to young voters and voters in big cities. The pattern is the same regardless of who the opposing candidates are. The following vote in a Truman-Dewey-Wallace trial heat is typical:

	Truman	Dewey	Wall.	No opin.
Farmers	48%	40%	4%	8%
Towns under 10,000	44	45	4	7
10,000-500,000	48	41	5	6
500,000 & over	44	37	15	4
By Age				
21-29	48	35	12	5
30-49	46	42	6	6
50 & over	45	43	5	7

Inscrutable East Diagnoses U. S. A.

NEW DELHI, India (AP).—In case people in the United States are not generally aware of the reason for their good health, this advertisement in the New Delhi Statesman may explain:

"There was a time when the U.S.A. was called the land of dyspepsia, but now everyone enjoys the best of health in the world, only because people there kept the liver function in perfect running."

Matter of Fact

Marshall's Bill of Goods for China

By Joseph and Stewart Alsop

BEHIND the singularly fraudulent China aid program prepared for Congress, there lies a remarkable Administration, or at least a George C. Marshall, policy toward China. That policy is being concealed, and its existence will undoubtedly be denied. But the real thinking about China, on which the phoney aid program was formulated, may be bluntly summarized as follows:

The regime of Generalissimo Chiang Kai-shek will require a very great investment to rescue. Its rescue will also be, at best, a very messy business. The United States has neither the cash nor the stomach to do the job.

If the Chinese National government is not rescued, it is admitted that the Chinese Communists will gain control of China down to and including the Yangtse River Valley, and may gain control of all China. The old opium dream that the Chinese Communists "aren't really Communists," no longer persists. The new and almost vaguer hope is that the Communists either will be corrupted by their new power or in some other way will eventually relax their grasp on the gigantic prize now almost within their hands.

Many Strings on Package

THESE theories being the basis of our real China policy, the only excuse for asking Congress for 570 million dollars is that political pressure must sometimes be yielded to. This also is half-admitted.

For the rest, it is agreed that sending 570 million dollars in scarce commodities to China, when China's real needs are arms and assistance in stabilizing her currency, is the operation rathole of all time. It is blandly pointed out, however, that strict rules are to govern transfer of these commodities to China, which will probably prevent the Chinese from getting much of anything after all.

There are several points to consider in connection with this China policy. First of all, there is the nature of its inception. The man chiefly responsible for it is Secretary of State Marshall. Marshall is one of the two or three undeniably great Americans. Yet everyone who knows the problem privately admits (and it may as well be said publicly) that Marshall is deeply influenced in his views on China by a sharp personal distaste for the Generalissimo.

This was born in the period of his friend, Gen. Joseph Stilwell's, bitter wranglings with Chiang Kai-shek. It was intensified in the course of Marshall's nonsensical mission to marry the unmarriageable Chiang and the Communists. This distaste is the no doubt subconscious root of Marshall's wholly negative approach to the China problem.

A few, like Gen. Albert C. Wedemeyer, have been constructive in their advice on China. But these are exceptions in the Government. The great majority of policy-makers have not even attempted to understand our own past tragic errors, such as the gigantic investment in opening the Burma Road, which cost us East China, undermined the National government and was officially declared worthless as a military highway a fortnight after the fanfare of the opening; or the American role in the successive political crises of the Chiang government, in which our decisive influence was so ignorantly and stupidly used that we twice promoted the triumph of anti-American elements.

Itemizing Mythical Billions

BECAUSE this sort of criminal folly did not produce good results in China, it is inferred that wisdom must also fail to produce good results. The whole study of the great majority of those making China policy has been, not what can be done but the difficulties of doing anything at all. And the impossibility of doing anything about China has been proven by grossly but again no doubt unconsciously misleading documentation.

The simplest example of this crudely false documentation is the talk you hear, all over the Government, of the "billions" we have already "wasted" on China since the war ended. Our major tangible gifts to China have in fact been Army surplus officially valued at 700 million dollars but actually considered not worth the trouble of bringing home, and an Export-Import Bank loan on which we frankly welshed. Our only really major postwar contribution to China was an intangible, the transport of the Chinese armies to Manchuria. Here are no "billions."

This does not mean that our present China policy cannot be defended. The Communists may conceivably be unable to hold China after they get it. It will be undeniably expensive and messy to rescue Chiang Kai-shek's government.

What is utterly indefensible, however, is the hypocrisy of our China policy's presentation, and the concealment of its inherent risks. These risks admittedly include geographical link-up for the Soviets with the embryo Communist movements of Southeast Asia; prevention of Japanese trade with the China coast, and creation of a situation in which the 80 million Japanese must either join the Soviet Asiatic sphere to live, or be permanently subsidized by the United States at unimaginable cost.

These risks, it must be realized, add up to a clear possibility of Far Eastern war in a few years.

March of Science

Texas Blast Upped Hypertension

By Alton L. Blakeslee

NEW YORK, Feb. 21 (AP).—An interesting, temporary high blood pressure in many victims of the Texas City explosions is reported in the American Journal of Medicine.

The blast effect is described by Drs. Arthur Ruskin, Owen W. Beard and Randolph L. Schaffer of the University of Texas Medical School and John Sealy Hospital at Galveston.

They were impressed by the number of blast victims who had increased blood pressure on the day of the explosion last April. Of 180 patients on whom good records were kept, more than half showed a significant increase. Most significant was the rise in diastolic pressure, the pressure when the heart is resting between pumping contractions.

The majority of victims showed the highest blood pressure level 2 to 28 hours after the blasts. Generally, it was seen seven to eight hours afterward. In many, the blood pressure rose to high peaks several times. The blood pressures subsequently returned to normal, but usually not until after 10 to 14 days. Anti-shock drugs, plasma, blood and other fluids seemed to have no corrective influence.

The degree of increase could not be correlated even roughly with the extent of physical injury. But many of those who died of their injuries were in the group which showed the least rise in pressure.

Soldiers Affected

JUST what caused the rise is a puzzle. Experiments with rats have shown that they can get prolonged high blood pressure when exposed to repeated and nearly continuous air blasts. Several wartime studies showed that many soldiers serving or wounded at the front had increased blood pressure. But in every case, the percentage of soldiers showing this was lower than among the blast victims. One British study found that most of the soldiers who had had "battle" pressure had normal blood pressure two months later.

The physicians said they were uncertain what part nervous or emotional reactions played. Most of the patients, they said, appeared outwardly to be stoic. Other possible mechanisms at work might be increased activity of the adrenal glands or increased kidney secretion of factors that might raise blood pressure.

Elsewhere in Science:

A SHAMPOO is being made from coffee. Developed by Chemist Robert Brown (president of Coffette Products, Inc., Brooklyn, N. Y.), the shampoo is made principally from substandard coffee that cannot be used for a beverage. Basic materials of the shampoo are oils, tannic acid and glycerized materials contained in coffee beans.

* * * *

Two new products have been developed to combat fogging of eyeglasses and automobile windshields. One is a liquid that leaves an invisible film, says Engineering Associates, St. Charles, Ill. A second method, developed by the Dupont Co., puts an antifogging chemical into cloth. The glass is simply wiped with the cloth, and one application is said to last several hours.

Even Hats wear petticoat ruffles! White eyelet rippling out over a little peaked bonnet brim. Black or Navy. Others with net, plaid and taffeta ruffles. Outrageously flattering! $13.50

Jelleff's—Millinery Salon—Street Floor

LEWIS & THOS SALTZ — QUALITAS SUMMA

Four-Hour Sale

Tomorrow Morning

9 to 1

MANY ITEMS HALF PRICE AND LESS

See Our Large Advertisement Today's Post, Sec. I, Page 11

Lewis & Thos. Saltz
1409 G Street, N.W.
EXecutive 3822

NOT CONNECTED WITH SALTZ BROS.

"Who walks his way?

"Who walks Washington's way is the man who loves his country more than his personal pride, who knows the difference between unholy 'entangling alliances' and honest foreign relations, who wields his power for the common good of his country rather than his own aggrandizement! . . .

"And where is the man with the simple courage, the wisdom and scorn of party politics who will take an American stand on today's issues, look at them with the vision of Washington and tell the simple truth to all the people in terms they cannot mistake?

"The times should make such a man, for our need of him is great."

Lewis & Thos. Saltz
1409 G Street, N. W.
EXecutive 3822

Not connected with Saltz Bros. Inc.

Art and Industry Meet

La Tausca Works Run to Size

"Railroad Center," by Gregorio Prestopino, one of the works in the La Tausca exhibition, now at the United Nations Club

By Jane Watson Crane

THOUGH the awards were certainly not based on measurements, most of the 62 artists invited to submit paintings for the La Tausca 1948 competition seemed to feel that the occasion called for big canvases.

This doubtless created no problem at the Riverside Museum in New York, where the exhibit was first shown. But here in Washington the difficulties of hanging the group at the United Nations Club were almost insurmountable. The display is being run in two instalments, the first February 24, and the second for two weeks thereafter. Even at that, the first section overtaxed the wall space on the second floor and several paintings had to be relegated to the third. It is a pity that mechanical obstacles make it impossible to get an over-all view of the collection. But the old problem of adequate space has come up before, and it is better for this group to be shown even under these circumstances than to have skipped the city altogether.

Here, as in the Pepsi-Cola show, art and industry have collaborated. A panel of eight artists and three museum directors drew up the invitation list, and the artist-entrants chose the jury of awards themselves. The Heller Deltah Company, which is sponsoring and financing this enterprise for the third year, has done handsomely by the artists.

First, the latter really were permitted to run the show, and second, the policy of paying a $100 rental fee for each painting circulated, over and above cash awards ranging from $3000 to $250, may well establish a precedent which will eventually eliminate altogether the current practice of using paintings for circulation over extended periods without compensation to the artist. Painters are beginning to find themselves in the fortunate position of receiving not only remuneration but satisfaction of their demands, and in a few instances it would seem that such an unexpected turn of events had gone to their heads.

Art for Artists

VIEWED as painting for its own sake the La Tausca show contains much that is brilliant and stimulating. Artists particularly will want to see it in both sequences. It is, however, not free from the hocus-pocus surrounding the very term modern art these days, and which has led the Boston Institute of Modern Art to amend its title to read merely "contemporary art."

For a long time it has been accepted that art is a universal language. Currently this simple basic premise has been complicated by introduction of a new designation much in vogue—"international." This is confusing at best and especially so as one finds it in the catalogue introduction to the La Tausca show, where it is applied not to the language of painting as such but to the implications of a social or political belief in the United Nations.

There are in this exhibit as elsewhere evidences that the artists are attempting to widen their horizons of understanding and presentation. But in a show of this kind one finds not only expressions of faith but also of cynicism. Some of these paintings accepted in the jargon of the day as international have a weary air, as if the artist were saying, "Everybody else is trying this kind of thing. Why shouldn't I?"

Again one feels, as in the Pepsi-Cola show at the Corcoran, that those who have remained true to themselves win out. As for internationalism, is the stark realism of the Russian-born Ben Shahn any less universal in character than the painting of Kuniyoshi, who in his own person represents the meeting of East and West?

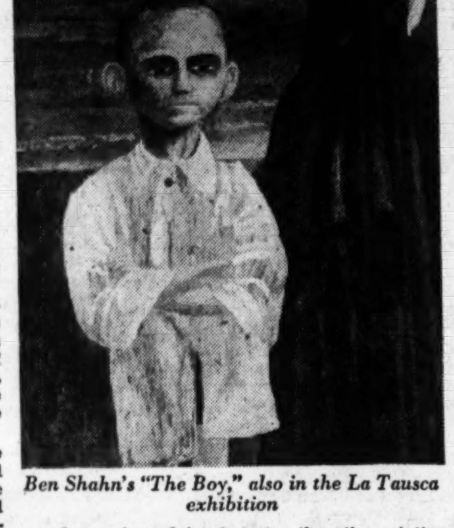

Ben Shahn's "The Boy," also in the La Tausca exhibition

FROM the ashes of its first venture a reorganized and relocated Artists Cooperative has opened at 1603 K st. nw. The inaugural exhibit, consisting of work by members, was picked by Herman Maril, Jack Perlmutter and Mrs. Richard Smith.

The Artists Cooperative was founded in December, 1946, a nonprofit organization run by and for artists, as the name applies. One of its principal aims was to provide exhibition space and sales opportunities, in many cases for those who had not previously exhibited in Washington. Forced to move from their old headquarters last fall, the group was temporarily disbanded.

The reopening this month is advantageous in every way. The gallery is excellent for showing painting and sculpture, the situation is strategic as a sales center, and the first group show confirms the stated aim—to tighten up on standards of quality. A continuing program has been arranged, with some exhibits open only to members, others to nonmembers, and some imported from out-of-town. Coming March 7 is a one-man show by Jean Charlot, Paris-born painter who has worked in Mexico and the United States.

THE drawings and water colors by Diego Rivera at the Arts Club were lent by the San Francisco Museum of Art and are being circulated by the American Federation of Arts. Of particular interest are studies for the Mexican artist's California School of Fine Arts mural and a number of portrait drawings of Americans. Californians were among the first patrons of Mexican art in this country. Also shown at the Arts Club are lively prints in color by the silk screen process, from the National Serigraph Society in New York.

Arlt's Work Displayed in Alexandria

AT THE Fairfax-Gilpin Studio, 106 Prince st., Alexandria, oils and watercolors by Paul Arlt will be shown through February 25. Arlt, who was with the Marines in the Pacific during the war, has exhibited singly and in group shows in Washington many times. The group in Alexandria, which includes some of his paintings of the Pacific, is retrospective. It reveals him primarily as a versatile and able water colorist.

This afternoon at 5 Grose Evans of the Educational Department will speak on "The Vision of Paul Cezanne" in the auditorium of the National Gallery. Tomorrow the gallery will hold no lectures or tours on account of the holiday.

New shows scheduled for the Corcoran include "European Master Drawings from a Private Collection," February 28 to April 11, and a Regional Sculpture Guild Exhibition from March 28 to April 25. The rotating sales exhibition of water colors by artists of Washington has been changed, with new works introduced throughout. During March Amy Briggs will give gallery talks regularly on Fridays at 12:30 p. m., and the Saturday Children's Story Hour will continue at 11 a. m., conducted by Mrs. Josephine M. Bever.

DURING March the art division of the Public Library will show prints by Jack Perlmutter, who recently had a one-man show of oils at Bush and Weeks.

Artists of Washington and vicinity desiring to enter Pepsi-Cola's 1948 annual competition should deliver in person or send their paintings to the Richardson Storage Security Corp., Main and Belvedere sts., Richmond, Va., before April 2. No paintings over two years old will be accepted. This year, in addition to cash prizes of from $2500 to $1000, the company will pay $100 each to the 150 artists whose work is accepted for exhibition. For full particulars address Roland McKinney, director, Pepsi-Cola's Annual Art Competition, 9 West 57th st., New York 19, N. Y. Regional and national juries will make the selections and there will be a special jury of awards.

Postwar paintings by Henry Koerner, young Austrian-born artist who is now a citizen of the United States, created a sensation when they were first shown in Berlin. His current exhibit at the Midtown Gallery in New York was recently extended because of public interest. Koerner will be remembered here as a resident for a brief period during the war when he worked for one of the Government agencies.

Art Calendar

NATIONAL GALLERY OF ART, Constitution ave. at 6th st. Permanent collection of painting and sculpture, 10 to 5; Sundays, 2 to 10. French prints and books. New paintings from the Booth collection.

UNITED STATES NATIONAL MUSEUM, Constitution ave. at 10th st. National collection of fine arts. Open daily, 9 to 4:30. Graphic Division. Prints by Werner Drewes.

CORCORAN GALLERY OF ART, 17th st. and New York ave. Pepsi-Cola exhibit of American paintings. European master drawings. Monday, 12 to 4:30; Tuesdays through Fridays, 10 to 4:30; Saturdays, 9 to 4:30; Sundays, 2 to 5.

FREER GALLERY, 12th st. and Independence ave. Works of art from Far East, Near East and Indies. Paintings and prints by Whistler. Open daily, 9 to 4:30.

PHILLIPS MEMORIAL GALLERY, 1600 21st st. nw. Lithographs by Picasso.

PUBLIC LIBRARY, 8th and K sts. nw. Work by Negro artists of Washington. Open Thursday, Friday and Saturday, 9 to 6.

PAN AMERICAN UNION, 17th st. and Constitution ave. nw. Paintings by Luis Alberto Acuna. Haitian paintings.

AMERICAN UNIVERSITY ART GALLERY, Massachusetts and Nebraska aves. Loan exhibition of sculpture. Degas drawings.

BARNET ADEN GALLERY, 127 Randolph pl. nw. Paintings by James Porter. Weekdays, 6 to 10; Sundays, 2 to 6.

DUMBARTON OAKS COLLECTION, 1703 32d st. nw. Byzantine, Roman and early Christian are. Tuesdays through Saturdays, 9 a. m. to 4 p. m.; Sundays, 2 to 5 p. m.

ARTS CLUB, 2011 I st. nw. Drawings and prints by Diego Rivera. Silk screen prints.

BUSH AND WEEKS, 2010 S st. nw. Photographs by Joseph Wertz.

CHEQUIRE HOUSE, 202 King st., Alexandria. Paintings of Curacao by Scribner Ames. Daily except Sundays, 2 to 5 p. m.

HOWARD UNIVERSITY, Founders Library. Prints and drawings by Negro artists. Daily 10-5. Closed Saturdays and Sundays.

UNITED NATIONS CLUB, 19th and E sts. nw. La Tausca Exhibit. Daily 10 a. m.-8 p. m.

FAIRFAX-GILPIN STUDIO, 106 Prince st., Alexandria. Paintings and water colors by Paul Arlt.

ARTISTS COOPERATIVE, 1603 K st. nw. Members show. Daily, 9-5.

WHYTE GALLERY, 1518 Connecticut ave nw. Paintings by seven Washington artists.

The Magazine Rack

By Katharine Graham

THE Woman's Home Companion devotes its entire nonfiction space this month to one long and detailed survey of institutions for juvenile delinquents by Albert Deutsch, "Is This Reform?" Why, asks Deutsch, do these reform or training schools accomplish neither purpose but graduate 70 per cent of their 25,000 or so inmates to adult crime?

Corporal punishment of a kind equaled only in adult penal institutions, if there, is being practiced in many of these "schools," Deutsch found. He relates horrifying details of the "water cure," handcuffing, strait jacketing and beating of youths, sometimes for acts attributable to physical or emotional disorders.

DEUTSCH

And the worst characteristic of the typical institute he found to not be hardships but the monotony in food, work and recreation. In one institution the students had taken to "rag-sniffing," or sinking their noses into rags soaked with gasoline, kerosene, shoe or floor polish in order to make themselves dizzy and sick merely to break the awful monotony.

"The only place where I found psychiatric service approaching adequacy was the National Training School in Washington, D. C., operated by the Federal Government," Deutsch notes. There he found two young phychiatrists assigned by the United States Public Health Service who had instituted a form of group therapy.

Twelve recommendations for improving State training schools are listed by the author. He will deal later with the sources of juvenile delinquency.

* * *

"AN INADEQUATE attempt to tell the biggest story on earth" is what Joseph and Stewart Alsop call their lead piece in the Saturday Evening Post, "Must America Save the World?"

"All over the western world, the course of history is now being determined, sometimes almost at haphazard, in far-off Washington," say the Alsops. This arises from the obvious fact that America alone possesses the resources needed to defeat the Soviets in the political and economic war now being waged.

Of our responsibilities abroad and the necessity of living up to them, the brothers conclude with the story of the "embattled New England authoress, Margaret Fuller, who startled her friends with the bold announcement, 'I accept the universe.' On hearing of the lady's decision, Thomas Carlyle remarked dryly, 'By gad, she'd better.'"

Babe Ruth's story, "My Hits—and My Errors," which started last week with the Babe's emergence from St. Mary's Industrial School in Baltimore to his first professional summer with the Baltimore Orioles, progresses to the Red Sox, to clashes with Joe Wood and Tris Speaker, and to socking an umpire on the chin, for which he was fined a mere $100 and suspended 10 days.

* * *

AN ACTIVE program on the one hand and a knowledge of Communist tactics and how to beat them have defeated communism in the United Automobile Workers according to President Walter P. Reuther in Collier's. Hard work, getting up early and staying late, were some simple methods used in the fight against communism. And there's one thing to remember, says Reuther, "Names can't hurt you. We must have the courage to speak up."

In Maine, power is rationed. In California, workers are out of their jobs. Makeshift emergency measures such as the use of naval vessels are being rushed into the breach. But there is an acuter national power shortage, and A. G. Mezerik in "Our Lights Are Going Out," tells why.

* * *

LIFE scoops the newspapers on the Rockefeller wedding with a picture of the wedding reception and one the bride allegedly left with the groom before she left for Paris last summer.

On a more serious level there is a digest and picture story of Arnold Toynbee's "A Study of History"—no less.

* * *

"HOLLYWOOD is baffled by the question of what the Committee on Un-American Activities wants from it," writes Lillian Ross in "Onward and Upward with the Arts" in the New Yorker. The subtitle is "Come In, Lassie" (M-G-M's collie).

* * *

FOOD prices may go down, but rents are likely to continue to rise and remain high for years, says J. C. Furnas in "How Much Should You Pay for Rent?" in Good Housekeeping. Gone are the days when a quarter of income was the great American formula for rent or twice probable yearly income for a house purchased. The only answer now is "No more than you have to," says the author. Alertness and realism will include using every device at hand such as refuge under Government controls and after that you just have to pare down the family budget somewhere else, Furnas says.

* * *

ONE boomtown that planned ahead and is continuing to expand as a result is San Diego—"Home Port of the U. S. A.," described by Carl Biemiller in Holiday. Going overseas, the editors do a thorough job on Brazil, the coast, interior, Rio and Sao Paulo. An amusing cartograph should be helpful to elders as well as their children.

Myers Does Rough-Hewn Job on Alamo

THE ALAMO, by John Myers Myers (Dutton; $3).

THE bravest band of soldiers in our history, some claim, was the 200 men who defended the Alamo from an army led by the President of Mexico.

Somewhere in the unforgettable story, too, are some, perhaps, of the most foolish men in our history. They were divided politically and they split the military command when unity was essential; they wanted to attack when strategy required them to sit and wait, they let the enemy catch them by surprise, and they danced the fandango on the last evening before their appalling fate trapped them.

It was in February, 1836. The Texians, as they called themselves, had suffered enough of Mexican rule. Sam Houston sent Col. James Bowie to the Alamo to decide whether the old mission should be held, and Bowie said yes.

The decision cost him his life. Davie Crockett dropped in along the middle of the month, and paid with his life, too. William B. Travis, who took command when illness confined Bowie to bed, died at one of his muzzle-loading cannon. The defenders, armed with rifles, knives, tomahawks and swords, were scattered along a front of 500 yards.

Santa Ana began to wrap his army of 4,000 around them on February 23. Day after day he inched in closer and closer, and the final assaults occurred the morning of March 6. It took three of them to breach the inner defenses, and from then on it was slaughter in the plaza, barracks, hospital, court and chapel. The bodies of some 180 Americans were counted. The Mexicans lost 1600.

Myers sketches the biographies of the principal personages, supplies the background, then describes the siege. This is the first story "in full," he says. It's sort of rough-and-ready writing. It's a yarn first, a history second.

Arsenic and Old Stuff

PASSION SPEAKS SOFTLY, by Dorothy Park Clark (Doubleday; $2).

This book is about a salt shaker full of arsenic, several violent deaths, and newlywed Suzy, who finds the answers in the closing pages, while she looks down the muzzle of a pistol.

Arlington Couple Collects Trove of Children's Books

By Lee Grove

THROUGH diligent collecting, the Bernard L. Meeks of 2814 Key blvd., Arlington, in a six-year period have gathered together an outstanding collection of children's books.

Spanning nearly three centuries, the collection illustrates the development of books for children from 1676 to "Ferdinand," by Baltimore-born Munro Leaf, the Milne books and other moderns.

The collection includes the rare "Hike and the Aeroplane," written by Sinclair Lewis (signed "Tom Graham") and published in 1912.

The 1676 book was "Orbis Sensualium Pictus," the first picture book ever used in the schools. It was compiled by a Czech bishop, John Amos Comenius, and printed in Nuremberg.

ALSO in the collection is Perrault's tales, or "Contes," printed in Paris in 1742 and containing such classics as "Cinderella" and "The Sleeping Beauty."

The Meeks also have the first American edition of Perrault's tales, printed by the Tory printer, James Rivington, in New York in 1795, and titled "Tales of Passed Times by Mother Goose."

Little Red Riding Hood was not rescued in this early edition, which reads:

"Grand-mama, what great teeth you have got! That is to eat thee up. And, saying these words, this wicked Wolf fell upon poor little Red Riding-Hood and Eat her all up."

Books by John Newbery of London, the first publisher to specialize in children's books, are also in the collection.

One of these, "The Lilliputian Magazine," which was no magazine but a book, published in 1765, contains a list of advance purchasers. With the names of little English boys and girls are those of many Maryland children in Prince Georges, Calvert, Marlboro, Charles, Frederick and Ann Arundell Counties.

IT WAS the sight of Newbery's productions for little readers that first interested Mr. and Mrs. Meeks in forming this collection, a portion of which was exhibited at the Corcoran Gallery in the spring of 1946.

Meeks, now a Department of Agriculture administrative officer, was in the Navy then and stationed in New York.

"He was on duty nights," his wife explains, "and every day we would shop the bookstores, coming home tired and footsore. On one of these trips a bookseller showed us the old Newbery publications."

They appealed to Meeks, he says, as a good illustration of the development of the graphic arts.

Two years later a copy of the first edition of "The Comic Adventures of Old Mother Hubbard and Her Dog" appeared in the sale in New York of the library of the late Washington attorney, Frank J. Hogan. Mrs. Meeks wrote her husband, then in the Pacific, asking how much to bid for it. She did not hear from him in time, but she bid anyway.

When his letter came, his maximum was half of her bid.

He never complains, however, when he looks at the book.

This Week's Best Sellers

FICTION

1. EAST SIDE, WEST SIDE, by Marcia Davenport (Scribner's).
2. EAGLE IN THE SKY, by F. van Wyck Mason (Lippincott).
3. HOUSE DIVIDED, by Ben Ames Williams (Houghton-Mifflin).
4. CAME A CAVALIER, by Frances Parkinson Keyes (Messner).
5. OTHER VOICES, OTHER ROOMS, by Truman Capote (Random).
6. THAT WINTER, by Merle Miller (Sloane).

NON-FICTION

1. INSIDE U. S. A., by John Gunther (Harper).
2. PEACE OF MIND, by Joshua Loth Liebman (Simon & Schuster).
3. INFORMATION PLEASE ALMANAC, edited by John Kiernan (Doubleday).
4. SEXUAL BEHAVIOR IN THE HUMAN MALE, by Alfred C. Kinsey (Saunders).
5. THE GREAT REHEARSAL, by Cal Van Doren (Viking).
6. WORLD ALMANAC, by E. E. Irvine (New York World-Telegram).

STOCKETT-FISKE CO.
FINE ART MATERIALS
919 E STREET N.W.
NAtional 9176

STRETCHED CANVAS
We have the finest California canvas on wooden frames, already stretched, now available in two sizes:
12x16 in....$1.10
16x20 in....$1.45
Also Canvas on Boards
MUTH
710 13th St. N.W. NA. 6386
Quality Since 1865

TO ORDER BY MAIL ANY BOOK OR PHONOGRAPH RECORD
SEND THIS COUPON TO
BRENTANO'S 1322 F STREET, N.W. WASHINGTON 4, D. C.
BOOKSELLERS TO THE WORLD
I enclose $.................. Charge ( ) C. O. D. ( )
(Books sent postage free in U. S.)
(PRINT TITLES) ....
Name ....
Address ....
City .... Zone .... State ....
N. Y. 19 • SAN FRANCISCO 14 • PHILADELPHIA 3 • HONOLULU • PARIS

BRENTANO'S
BOOKSELLERS TO THE WORLD
1322 F St. N.W. RE. 3913

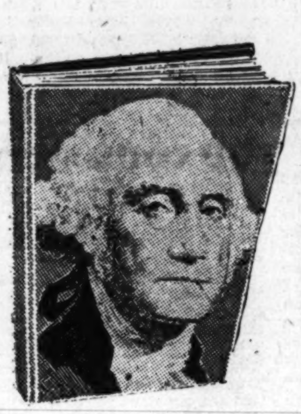

Suggested Reading FOR American Brotherhood Week
WEEK OF WASHINGTON'S BIRTHDAY, FEBRUARY 22-29

. . . "to bigotry–no sanction"
—George Washington

To Secure These Rights
The Report of the President's Committee on Civil Rights
With an introduction by Charles E. Wilson, committee chairman, and liberally illustrated with charts and explanatory drawings.
$1.00

Light From the Ancient Past
by Jack Finegan
A history of the lands and civilizations where the Hebrew and Christian religions arose, showing how Biblical history fits into this wider history. Lucidly written and copiously illustrated, it illuminates and vivifies the Hebrew-Christian religion. It also contains much material relative to other ancient religions, to the history of thought and the development of culture, and to the evolution of art and architecture.
$6.00

One God, the Ways We Worship Him
by Florence Mary Fitch
A beautifully written account of the three great religions of America and the different ways we worship God in this country. Each of the three sections has been endorsed by the leading educators and national organizations of these religions.
$2.50

Heritage of Freedom
by Frank Monaghan
An official book of the Freedom Train, giving the history and significance of each of the more than 125 documents exhibited on the train. About thirty of the most interesting and most important documents are reproduced in facsimile, the vital passages of others are given.
$3.50

How to Read the Bible
by Edgar J. Goodspeed
You will find new spiritual enlightenment and beauty in your reading of the Bible with this book as your guide. If you do not read the Bible regularly, you will find inspiration to partake of its rich treasury of human and divine experience.
$2.50

Ramakrishna: Prophet of New India
The first popular edition of a religious classic of the East. It offers the Western reader a penetrating view into the authentic spiritual wisdom of a Hindu prophet of modern times. The translator, Swami Nikhilananda, is leader of the Ramakrishna-Vivekananda Center of New York.
$3.50

A Bible for the Liberal
edited by Dagobert D. Runes
A selection of the principles of ethics, taken from all Biblical literature, including the Hebrew Books of Wisdom and the Apocrypha, without the usual mythological and ritualistic framework—the essence of true Judaism.
$3.50

The Bible and the Common Reader
by Mary Ellen Chase
One of America's most distinguished novelists clearly and refreshingly reveals the profound depths of human interest, the glorious literature of the Bible. She traces the history of the versions of the Bible and gives a brief, yet vivid history of the Hebrew people.
$2.75

Christian Ethics and Social Policy
by John C. Bennett
Doctor Bennett discusses the question of the difference that Christian ethics should make in our choice of social policy and how action can be initiated and determined in reaching desired objectives.
$2.00

One With God Is a Majority
by Sol Bloom
The author says, "I have written on the truth, wrapped up in the words 'One with God is a majority.' I have considered the nature of truth. I have tried to analyze the meaning of faith. I have pondered on the miracle of love."
$1.00

In Henry's Backyard
by Ruth Benedict and Gene Weltfish
Henry awakes to find the races of the world gathered in his own backyard. Each had a green devil which disliked everyone else. What happened? Look at the cartooned proceedings "In Henry's Backyard."
$2.00

Gentlemen's Agreement
by Laura Z. Hobson
A compelling story and statement of a current problem told in the guise of a troubled New York love affair. Characterization and plot are tightly drawn to make a point no one can avoid.
$2.75

Cry, the Beloved Country
by Alan Paton
The story of an old and humble Zulu parson's search in Johannesburg for his wayward son. A story of Fate, as inevitable, as relentless as anything of Thomas Hardy's . . . a story of the beautiful and tragic land of South Africa.
$3.00

Mail and Phone Orders Accepted

The Book Mart

Offerings

Angling and hunting books—new, used and rare. Request free list. Sporting Book Service, Dept. E, Rancocas, N. J.

NINETY BOOKSELLERS IN 15 CITIES with Several MILLION Books invite your inquiries. Mention interests if catalogues are wanted. THE AMERICAN ANTIQUARIAN BOOKSELLERS, 529 S. Melville St., Phila. 43, Pa.

Save to 90%. New books. Free 24-kt. gold personal name imprinted. Free catalogs. N. Oberstein Sons, 545 5th Ave., N. Y. C.

BUFFALO BILL, Merriwell, Nick Carter, Liberty Boys. 76 other thrillers: catalogs. BRAGIN, 1525 W. 12, Brooklyn 4, N. Y.

For books pamphlets, information, or speakers on Korea, write to: THE KOREAN PACIFIC PRESS, 1620 Eye St. N.W., Washington 6, D. C.

Books of Travel from 16th to 19th Century—America—Africa—Pacific—Asia—Catalogues issued. Write requirements to Francis Edwards, Ltd., 83 Marylebone High St., London W. 1, England.

COOKING A LA FRANCAISE. Family recipes with and without a pressure cooker. Price $1.00. Address L. D., P. O. Box 66, Greenway, Va.

Italian Books from all publishers. Free catal. VANNI, 30 W. 12 St., New York City.

OPEN SUNDAY
Bargain Book Shop
Open daily 'till 9 P. M.—Sun. 1 to 8 P. M.
898 9th St. N.W. (Bet. H & I Sts.). DI. 5007

Out-of-Print

OUT-OF-PRINT Books Supplied. Send us your lists. Quick, efficient service. Reasonable prices. Free catalogue. MID-WEST BOOK SERVICE, 18870 Marx Ave., Detroit 3, Mich.

STRANGE AND CURIOUS
Rare Occulta Genuine Curiosa Fantastica
CORONET BOOK SHOP
622 St. Peter St. New Orleans 16, La.

Literary Services

REVIEWS, PAPERS, THESIS WORK prepared to requirements. Scholarly specifications, experience and facilities. AUTHOR'S RESEARCH BUREAU, 516 5th Ave., N. Y.

Every Service for all Writers. Low yearly membership fee. National Writers Club, 1833-A Champa St., Denver 2, Colorado.

Self-Instruction

SELF-INSTRUCTION BOOKS for authorship. World's largest collection. All lines of writing. List free HUMANITY PRESS, 220 West 42d St., New York 18, N. Y.

Languages

Linguaphone Makes Languages Easy at home. Learn to speak Spanish, Portuguese, Italian, French, German, Russian, by quick, easy Linguaphone Conversational Method. Save time, work, money. Linguaphone Correspondence Courses are available to Veterans under G.I. Bill of Rights. Send for free book. State if G.I.
LINGUAPHONE INSTITUTE
93 RCA Building,
New York 20, N. Y.

Publishing Printing Bookbinding

WILLIAM NORWITZ CO.
Binding and rebinding of religious, scientific technical, medical, educational and financial books and periodicals.
913 12th St. N.W. NA. 4110

EDWARD F. GRUVER CO.
Noted for skilled craftsmanship—specializing in leather bound books for presentations, rare and first editions, guest books. Recovering table and desk tops. Embossing in gold. Paper ruling blank books and loose-leaf binders.
1211 PA. AVE. NW., WASH. 4, D.C., NA. 0113

BOOK MANUSCRIPTS WANTED—All subjects considered. MEADOR PUBLISHING CO. 324 Newbury St., Boston 15½, Mass.

PUBLISHING
We publish, print and distribute your manuscript in pamphlet and book form. Send for FREE folder. WILLIAM-FREDERICK PRESS, Pamphlet Distributing Company, 313 West 35th St., New York 1, N. Y.

Technical Books
Advanced Texts on Mathematics, Physics, Electronics and all phases of engineering.
STUDENTS BOOK COMPANY
2107 Pa. Ave. N.W. NA. 7518

Medical Books

Medical Books
Full Selection of Professional Books
MEDICAL CENTER BOOK SHOP
2107 Pa. Ave. N.W. NA. 7518

Religious

BIBLES AND RELIGIOUS BOOKS
Prayer Books, Hymnals
PURSELL'S BOOK STORE
Religious Goods for Protestant Churches Since 1865
807 G St. N.W. DI. 1541

HEBREW SUPPLY HOUSE
Books & Gifts
Everything for the Jewish home, school and synagogue.
ALBERT H. PLATT
3929 14th St. N.W. RA. 0651

CHURCH BOOK SHOP
Complete service to the Church and Church School Worker, 632 Woodward Bldg. NA. 2220.

Books Located

Send us your lists. You'll be surprised at our quick service and fair dealing.
MILES STARK BOOKSHOP
213 Front St. Binghamton, N. Y.

EXPERT SERVICE
Supplying Books You Want But Can't Find.
ALBERT CALDER
G.P.O., Box 463, N. Y. 1.

Poems

POEMS WANTED FOR MUSICAL SETTING. Send poems for free examination. FIVE STAR MUSIC MASTERS, 304 Beacon Bldg., Boston, Mass.

An Aside to Absolute Rulers

Wilder Reviews Caesar's Last Months

By Sterling North

THE IDES OF MARCH. By Thornton Wilder. Harper. 246 pp. $2.75.

THORNTON WILDER seems to be saying to absolute rulers everywhere: if you would be like Caesar, forgive your enemies; acknowledge that poets, philosophers and historians are more important than politicians; nurture your own agnosticism if you will, but be wise enough to know that the populace must have its religious rituals; do not try to defend yourself against assassins when the weight of your power has become a burden to the people.

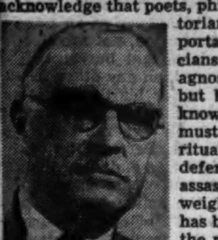

WILDER

In an imaginative reconstruction of Caesar's last few months of life, Wilder has taken some liberties with chronology. One might quip that history could not have been Wilder.

The poet, Catullus, who died in 54 B. C., is here portrayed a decade after he was in his grave writing scurrilous verses and chainletters against Caesar. This actually distorts the nature of the plot against Caesar's life.

The divorce of Pompeia ("Caesar's wife must be above suspicion") and his marriage to Piso's daughter Calpurnia are both delayed more than a decade. The date of Cleopatra's arrival in Rome is inexact. Caesar's alleged refusal to let Cleopatra bring her child Caesarian to Rome is probably fiction.

And Wilder could find more evidence than he seems to realize exists for the ancient rumor (beautifully exploited in this novel) that Brutus was Caesar's son by Servilia.

Some of these anachronisms are admitted by the author in a disarming preface. The virtues of thus foreshortening Roman history are many. Just as when it is used on the stage, Wilder's device more nearly unifies the tale within the classic unities of time, place and action. By letting the widow of Marius live until the death of Caesar, it is possible to more brilliantly contrast the virtues of an older Rome with the licentiousness of the last days of the republic.

And certainly the author has increased the readability and popularity of his novel by playing out the tragedy of Caesar's final months against the torrid romance of Catullus and Clodia.

The novel is written entirely in the form of letters and documents, all fictitious save the poetry of Catullus and the final entry of Suetonius describing the assassination of Caesar on the Ides of March.

Despite liberties with fact; despite the daring and slightly static form of the novel: despite severe bowdlerization of the obscenity of the era, this novel has pace, drive, verisimilitude and distinction.

The Romanian peasants are in full swing when they dance their "Batuta." This is one of the many woodcuts from "They Crossed Mountains and Oceans," by Anisoara Stan. The book deals with peasant life and culture and the nationality groups of America. (William-Frederick Press, $3.75).

THE GREAT ONES. By Ralph Ingersoll. Harcourt, Brace. 308. $3.

RALPH INGERSOLL has been managing editor of the New Yorker, general manager of the Luce publications and editor of PM. And what he doesn't know can perhaps be defined as fiction.

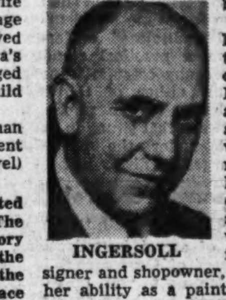

INGERSOLL

Letia Long, the delicious blonde and potential five-star general of this book, is born in Morristown, N. J., has a brief career as an actress, marries a wealthy horseman named Phelps, takes him for a two-million-dollar settlement when she maneuvers a divorce, makes a second fortune as a dress designer and shopowner, staggers America with her ability as a painter, wows them with a best-seller, earns $5000 a week in Hollywood, and finally on page 183 meets Sturges Strong.

Strong (known as the Virgin Sturgeon at Yale) starts a magazine called Facts, quietly dispenses with his partner and marries his partner's fiancee, uses her money to pull the magazine through the depression, doggedly pushes Facts into a position where it nets two million dollars a year, pyramids with Fantasy and in less than 20 years becomes one of the most powerful, wealthy and frustrated men in America.

After casting off his first wife he marries Letia Long and the real excitement begins.

Backward glances the author, like a reminiscent researcher, fact-finding his way through the fabulous flora and fauna of the mag publishing business. Terse, tough-tender and titillated is the novelist, sex-motivating his Olympian male and female protagonists. Very solid and rather dull is most of the novel.

Sturges Strong comes out of it all a frustrated worshiper of God, literature and Letia, with nothing left in the world except about 50 million dollars and a blonde who will never be satisfied until she is President.

Letia Strong emerges all-time welterweight champion of art, literature, business, politics and alimony, so successful in fact that there was little danger that "she would ever revert to being a woman again."

Reporter-editor-researcher-propagandist-novelist Ingersoll always could make factual reporting sound like literature. But how clever of him to reverse the process.

MORTAL COILS. By Aldous Huxley. Harper. 207 pp. $2.

IT IS AT least 20 years since first I read "The Gioconda Smile," the short story from which this three-act play was fashioned.

Since that time Huxley's story has gone through at least three mutations—not always for the better.

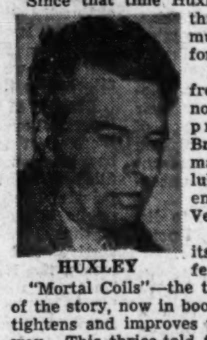

HUXLEY

It has progressed from (1) its pristine innocence through (2) its present sleek and Broadway-worthy dramatic form into (3) Celluloidia's super-thriller entitled "A Woman's Vengeance."

I prefer the story in its penultimate manifestation.

"Mortal Coils"—the three-act play version of the story, now in book form—strengthens, tightens and improves the original in every way. This thrice-told tale, as you probably know, concerns the strange death of Mrs. Hutton, self-pampering invalid. Traces of arsenic are found in her body.

It might, of course, be suicide. She had spoken to Dr. Libbard of that possibility. On the other hand—

The tender doctor or the tough-tender nurse might have performed a mercy slaying. It seems more likely, however, that—

Hutton, who has recently seduced a girl named Doris, did away with his inconvenient wife, or that—

Janet Spence (36-year-old virgin with the Gioconda smile), who thinks Hutton is in love with her, put arsenic in the old girl's cup "and smiled to see her drink it up."

It could hardly have been Doris or the general in his wheelchair or the maid. But you never can tell.

Boyd Supplies Well-Turned Fiction Piece

LUCINDA BRAYFORD. By Martin Boyd. Dutton. 439 pp. $3.

MARTIN BOYD, following the Somerset Maugham dictum of making a novel "thin at both ends and thick in the middle," slightly overdoes a good thing. The opening pages of this book race madly. The closing pages drag interminably. In between is the solid stuff of well-turned fiction.

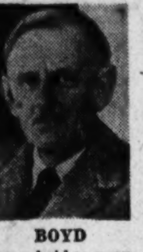

BOYD

The book begins and ends on a bridge near Clare College, Cambridge. Here on a boisterous evening one progenitor, the spoiled young William Vane, helped to throw another progenitor, the scholarly, slightly asthmatic Aubrey Chapman, into the river. Here nine decades (and four generations) later, ashes of their mutual great-grandson are sent swirling with the current.

The paths of these two contrasting ancestors cross once more in Melbourne, Australia, where Chapman becomes a very stuffy canon, and Vane, through fortunate marriage, acquires a sheep station.

As might be predicted, Julie, daughter of Chapman, marries Fred, the son of Vane. From this union come three children, including the romantic Lucinda—mild, kindly title-character of the volume, who marries into an ancient British family, thus starting a whole new complex of plots and counterplots.

Boyd's somewhat crowded canvas serves a more important purpose than mere plot, however. He is interested in comparing and contrasting life on the drab sheep stations (or as we would say, ranches) of Australia, with the nouveau riche, social climbing of Melbourne. In turn he wishes to compare and contrast the raw, boisterous, pretentious but heartwarming Australians with the quiet self-assurance and also the alarming decadence of a twelfth-generation county family in England.

A good story which would have benefited by rewriting and tightening, but which should hold the interest of the general public.

S. N.

Reading and Writing

Slain Gandhi Seen As Force for Peace

KUMAR GOSHAL, author of "The People and India," whose new book, "People in Colonies" (Sheridan House), is published this week, feels that Gandhi dead may be as potent a force for peace and progress as Gandhi alive. Above party, the great messianic leader in all probability has founded a religion which may last for centuries.

Goshal explains that India has already made great strides since liberation. The riots and the war with Pakistan get the headlines. But the Indian Union has begun mass literacy campaigns through books, newspapers, magazines, films and radios; is buying tractors, fertilizers and dynamos; redistributing land; cracking down on loan sharks; starting great cooperatives; improving the sad state of education; fighting untouchability and otherwise making a good start on what may be its century-long struggle to catch up with the Western world.

"India is the only great nation which has not asked America for a loan and does not want one," Goshal said. "We have credit balances in dollars and pounds of over five billion dollars which we will use to start modernizing the country."

Unlike Pearl Buck, Goshal discounts the possibility of a war between the Orient and the Occident. Each needs the other and cooperation is much more likely than conflict.

JOSEPH GEORGE HITREC, born in Zagreb, Yugoslavia, is the winner of the $10,000 Harper Prize novel with a first book, "Son of the Moon." The scene is India . . . Historical novel of Spanish Florida, "The Flames of Time," by Baynard Kendrick, takes the Literary Guild money for July . . . Favorite ballads of the late John Lomax will be found in "Folk Song: U. S. A." (Duell, Sloan & Pearce) . . . Like the Lomaxes, the authors of "Towboat River" used recording machinery to capture dialects, dialogue, folk songs and river sounds. Edwin and Louise Rosskam's book on the Mississippi is said to be one of the richest and raciest since Mark Twain . . . F. van Wyck Mason is headed for South America, far, far from autographing parties.

JASON knew what he was after, according to "Soviet Russia: The Land and Its People," by Nicholas Mikhailov (Sheridan House). It seems the Ingur River flowing through Colchis carried particles of gold. To extract the gold sheepskins were dipped in the river. When the Greek Argonauts sailed forth to fleece the Colchins, they were after real golden fleeces.

John McNulty predicts that by mid-March the country will be in an uproar over "Never Love a Stranger," by Harold Robbins (Knopf) . . . Latest bulletin from the big concentration camp is "Russia Astride the Balkans"—the eye-witness account of the Soviet rape of Romania, by Robert Bishop and E. S. Crayfield . . . "The Miracle of the Bells" topped all best sellers for 1947; film contract to the author may net Russell Janney one million dollars . . . Bob Sherwood's book, written around Harry Hopkins' papers, will be published by Harper in October . . . Martin Flavin is off to South Africa.

Otto Schrag, whose third novel, "Bedrock," is being issued by Holt, used to run a malt-processing factory in Germany. Hitler's victim, he escaped by a miracle, hid for three months in the Black Mountains, was separated from wife and son, but finally found them on the Spanish border. He began writing only because he was unable to raise funds to start a malt-processing factory in America. And his novels have been good. But as A. E. Housman so wisely observed:

Malt does more than Milton can
To justify God's ways toward men.

How to Become A Good Pianist

KEYS TO THE KEYBOARD, A BOOK FOR PIANISTS, by Andor Foldes (Dutton; $2).

Beginning with the child who wants to play the piano, or the parent who wants the child to . . . which is commoner . . . and continuing to the concert platform itself, Foldes tells plainly, simply and directly how to become an accomplished artist.

The book deals briefly with fundamentals: How to get the right start, how long to practice, how to memorize, what to do about pedals, metronome and dummy piano, whether to use Hanon, Cramer or Czerny, whether to teach new music, and so on.

Miss Rudolph Writes Of Russian Childhood

"The Great Hope" (John Day, $2.75) is the simple story of a Russian childhood based on the actual experiences of Marguerita Rudolph, the author.

Miss Rudolph describes the life of a Jewish family in a small Ukrainian village, first under the Czarist regime and then during the revolutionary and counter-revolutionary years.

YALE

Forced Labor in Soviet Russia

by DAVID J. DALLIN
and BORIS I. NICOLAEVSKY

"A masterly analysis of the forced labor system . . . the most comprehensive work of its kind."
—*Philadelphia Bulletin*

THIRD PRINTING

At all bookstores • $3.75

YALE UNIVERSITY PRESS
New Haven, Conn.

Toward Racial Amity

Book's Aim Is to Give Youth Wholesome Human Relations

INTERCULTURAL ATTITUDES IN THE MAKING: Parents, Youth Leaders and Teachers at Work. Edited by William Heard Kilpatrick and William Van Til. Harper, 246 pp. $3.

By Mary Fisher Langmuir

Chairman of the Department of Child Study at Vassar College

THE editors and authors of "Intercultural Attitudes in the Making," the Ninth Yearbook of the John Dewey Society, believe that the age-old evil of intergroup tensions is "opposed to all honest democracy and every decent ethics." They believe that education is crucially concerned in trying to lessen "intergroup tensions, with their accompanying prejudices and hurtful discriminations."

To this end the authors have prepared a valuable book addressed primarily to teachers and school officials. Their aim is, in the words of Dr. Kilpatrick, "To give better insight into the process through which the attitudes of children and adolescents are actually shaped; hurtfully toward hostility, or helpfully toward wholesome human relations. The focus of the book is on the social forces immediate in, and vital to, the person-to-person experiences of child and youth: the family, the autonomous and the adult-sponsored groups, and especially the school as the one agency most amenable to conscious influence."

The book examines realistically "the working of family, groups, and school in relation to children and youth." The processes of decent, democratic interpersonal relations are made clear and plausible. At the same time the great discrepancies between democratic ideals and what actually happens in homes, in schools, and in communities are made concrete and inescapable. No one who reads this book carefully can feel that democracy in our schools is served just by having children of different cultural and school groups sit side by side in the classroom. Proximity of itself cannot break down barriers, eliminate prejudice, or create the kinds of learning experiences which change attitudes.

Knowledge "that a child is what he has lived" must be translated into appropriate and effective action if schools, homes and youth groups are to work together to provide the learning experiences which will help create democratic personalities and good intercultural attitudes. This is the basic theme of the book—that children are ceaselessly being shaped by social experiences, and that adults responsible for children need to know how children learn and what experiences foster and what hinder good development.

Chapter by chapter the book shows how the young person lives in his home, in the primary grades, in junior and senior high school, in his clubs, and in his gangs. The difference it makes in all his learning, whether he meets "acceptance, belongingness, welcome as a person" or "coldness, rejection, indifference and enforced conformity" in these important relationship experiences, is here made unforgettable.

Coffin Corner

DEVIL IN THE SKY. By Muriel Bradley. Doubleday. 188 pp. $2.

JIM BENNING was an expert on skis. Everyone said his death was an accident but why did they refuse to talk about it? Jim's brother went to the mountains to settle the affair. He was warned in subtle ways that too much probing would be unhealthy for him. He never knew why until it was almost too late.

The characters rather than the plot draw the interest.

BRANDY FOR A HERO. By William O'Farrell. Duell, Sloan & Pearce. 218 pp. $2.50.

OUR hero really needs all the brandy he can down. He never wanted to return to Brooklyn, but his cousin wanted to see him. He sent several armed gangsters to escort our hero, Hugh Granville, around the borough. Hugh was going to die.

Tense, emotional and suspenseful. Aside to Humphrey Bogart: This is for you, brother.

THE BLACK PIANO. By Constance and Gwenyth Little. Doubleday. 192 pp. $2.

GLORIA ROUSTON was a poor little rich girl. Nobody loved her but nobody could overlook her money. She was tolerated until someone pushed her off the bridge.

She was bruised slightly, but she wasn't going back to be a target again. She visited the plastic surgeon and the beauty parlor and vamped a second husband. She was all set to play detective and headed for her hometown.

A mystery with a mild chuckle, very mild.

British Naval Officer Tells of Four Bad Days

The early convoys from Scotland to Russia ran without air cover and had to depend on their own guns to ward off Nazi planes and submarines.

Lieut. Comdr. J. E. Taylor of the British navy has reconstructed the story of four terrible days at sea with one of these convoys. His little book, "Northern Escort" (Macmillan, $1.50) is the well-told tale of almost superman courage and endurance.

Hunter's Holidays, by Jack Hambleton (Longmans, Green, $3.50). Outdoor lore in easily readable form.

Prize Novel Takes You to Sydney Slum

HARP IN THE SOUTH. By Ruth Park. (Houghton Mifflin. $3.)

THIS novel, which won the Sydney Morning Herald prize for 1947, takes us far south to a tenement district, Sydney's Surry Hill. It's a bleak place. Garbage, bottles and cans are piled high in the yards; the streets are crowded with drunks and brawlers.

The Darcy family lives in the midst of it all. Father Hughie, who spends as much time in the barroom as in his miserable home; Mumma, the steadying influence; and two daughters, Rowena, or Roie, and Dolour.

Should their few pennies go for a big fish dinner, or for brandy for doddering grandma, or for a bright ribbon to adorn Rowena's pretty hair? How can a girl tell whether a boy loves her, or merely wants her? How could Roie have escaped, eventually, the fateful walk down dark Coronation st. into the brutal arms of a band of besotted sailors?

Yet underlying this pinchpenny, smelly, violent exterior, Miss Park has found a good deal of honest emotion, and she doesn't turn sentimental.

Smacks of Lear, Not Shakespeare

THE DARK DAUGHTERS, by Rhys Davies (Doubleday; $3).

A man, his two wives and his four daughters are the subjects of this novel, which has some of the father-daughter conflict that reminds us of Lear but which doesn't remind us enough of Shakespeare.

Mansell Roberts is no king, but the proprietor of profitable brothels; Marion, Kate and Gwen are the Goneril-Regan combination, and the illegitimate Laura is Davies' Cordelia. The situations seem real, but not moving; the author doesn't oblige us to resent his mean people, nor sympathize with his good. Just the same there are some neat touches, as when the silence of the grazing sheep grates on the nerves of the city-bred woman.

James Essays

"The scenic art," consisting of 32 of Henry James' essays in dramatic criticism, most of them appearing in book form for the first time, is promised for April by Rutgers.

Midland Humor, edited by Jack Conroy (Wyn, $3.95). A collection of stories by famous Midwestern writers, George Ade, Kin Hubbard, Ring Lardner, Booth Tarkington, James Thurber and Max Shulman.

BOOKS
For Every Member of Your Family
IN OUR DOWNSTAIRS BOOKSTORE
★ *All best sellers or books reviewed on this page are obtainable at ....*
Kann's
"The Avenue"
7th, 8th and D Sts.
DI. 7200

Is This True of You or Not –

you consistently FAIL to read most of the new books that interest you

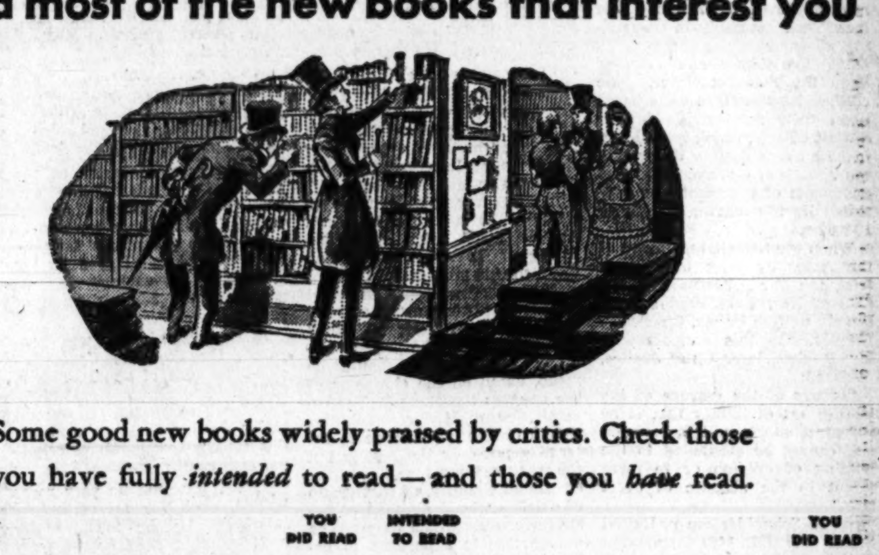

Begin your subscription TO THE BOOK-OF-THE-MONTH CLUB WITH ANY BOOK LISTED ON THIS PAGE – AND AS A NEW MEMBER – RECEIVE

Free... In Four Volumes

THE WORLD'S GREAT THINKERS

Retail Price $10.00

HERE are the philosophies men live by . . . from the works of PLATO and ARISTOTLE and CONFUCIUS to those of FREUD in our own day . . . compiled by Saxe Commins and Robert N. Linscott.

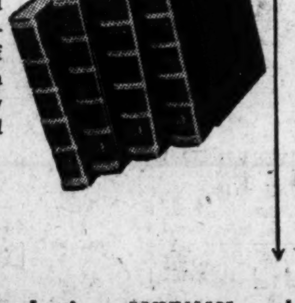

Some good new books widely praised by critics. Check those you have fully *intended* to read – and those you *have* read.

INTENDED TO READ		YOU DID READ	INTENDED TO READ		YOU DID READ
☐	The Great Rehearsal—Carl Van Doren	☐	☐	About Lyddy Thomas—Maritta Wolff	☐
☐	Raintree County—Ross Lockridge, Jr.	☐	☐	East River—Sholem Asch	☐
☐	Speaking Frankly—James F. Byrnes	☐	☐	The Lincoln Reader—Paul M. Angle	☐
☐	Inside U. S. A.—John Gunther	☐	☐	Three Came Home—Agnes Newton Keith	☐
☐	Red Plush—Guy McCrone	☐	☐	The Wayward Bus—John Steinbeck	☐
☐	A Study of History—Arnold J. Toynbee	☐	☐	The Hucksters—Frederic Wakeman	☐
☐	Gus the Great—Thomas W. Duncan	☐	☐	Alexandra—Gladys Schmitt	☐
☐	The Moneyman—Thomas B. Costain	☐	☐	Christ Stopped at Eboli—Carlo Levi	☐
☐	The Proper Bostonians—Cleveland Amory	☐	☐	Franklin D. Roosevelt: His Personal Letters; Early Years	☐
☐	Gentleman's Agreement—Laura Z. Hobson	☐	☐	Peace of Mind—Joshua Loth Liebman	☐
☐	Human Destiny—Lecomte du Noüy	☐	☐	Home Country—Ernie Pyle	☐
☐	The James Family—F. O. Matthiessen	☐	☐	The Egg and I—Betty MacDonald	☐
☐	This Is Pearl!—Walter Millis	☐	☐	Kingdom of Adventure: Everest James Ramsey Ullman	☐
☐	Postscript to Yesterday—Lloyd Morris	☐	☐	Best Plays of the Modern American Theatre—Edited by John Gassner	☐
☐	Back Home—Bill Mauldin	☐			
☐	When the Mountain Fell —Charles Ferdinand Ramuz	☐			

You buy many selections ANYWAY – why not get those you want from the Club, often PAY LESS, and share in the Club's book-dividends which during 1947 totaled, in retail value, about $16,000,000

YOU do not pay any fixed yearly sum as a member of the Book-of-the-Month Club. *You simply pay for the particular books you decide to take,* and you have a very wide choice among the important books published each year.

The Club's five judges, every month, choose an outstanding book (sometimes a double selection) as the Book-of-the-Month; in addition, the Club makes available "special members' editions" of many widely-discussed books—*making a total of fifty to sixty books* each year from which you may choose.

If you buy as few as *four of these books in any twelve-month period,* you get the full privileges of Club membership, and since there are sure to be, among so many good books, *at least four that you would buy anyway,* the saving to you is extraordinary.

All you pay is the regular retail price—frequently less—for the Book-of-the-Month, whenever you decide to take it. (A small charge is added to cover postage and other mailing expenses.) Then, with every two books you buy (from among the monthly selections and "special members' editions" made available) you receive—*free*—one of the Club's book-dividends.

These are beautiful library volumes, like THE WORLD'S GREAT THINKERS, sometimes highly popular best-sellers. The retail price of these free books averages around $3.75.

You may begin your subscription with any one of the books above. We particularly recommend THE GREAT REHEARSAL, the February Book-of-the-Month.

BOOK-OF-THE-MONTH CLUB, Inc., N 22.
385 Madison Avenue, New York 17, N. Y.

Please enroll me as a member. I am to receive, free, the four-volume set of THE WORLD'S GREAT THINKERS with the purchase of my first book indicated below, and thereafter for every two selections or special members' editions I purchase from the Club, I am to receive, free, the current book-dividend then being distributed. I agree to purchase at least four monthly selections—or special members' editions—from the Club each full year I am a member, and I may cancel my subscription any time after purchasing four such books from the Club.

AS MY FIRST PURCHASE PLEASE SEND ME:
☐ THE GREAT REHEARSAL, by Carl Van Doren
OR

(Select one of the books listed at upper right)

Name..
(Please Print Plainly)
Address..
City.................... Postal Zone No. (if any) .... State..........

Book prices are slightly higher in Canada, but the Club ships to Canadian members, without any extra charge for duty, through Book-of-the-Month Club (Canada), Ltd.

Sober Reflection Followed 3000 Arrests in 1920

Is the Government Loyalty Probe Another Postwar Stampede?

(John Lord O'Brian, former Assistant Attorney General and former general counsel of the Office of Emergency Management and the War Production Board, delivered an address on "Loyalty Tests and National Unity" January 23 before the New York State Bar Association. It was a profound exposition upon one of the most difficult subjects of the day. The Washington Post has endeavored below to make an abstract that preserves the spirit and balance of his discourse and presents its basic points in full. The full text of the address will appear in article form in an early issue of the Harvard Law Review.)

AMID ALL the grave mutations that are taking place before our very eyes, a few fundamental facts stand out with clearness. One is that the Soviet government, our recent ally, has chosen for the past two years to pursue an obstructive and unfriendly course. In the language of former Secretary Stimson:

"Their choice has been slavishly followed by Communists everywhere. No sensible American can now ignore this fact, and those who now choose to travel in company with American Communists are very clearly either knaves or fools."

Another grave development is that a warfare of ideas, accompanied by every deceitful device, is being waged against this country by secret methods and propaganda.

In seeking protection for our country, our first line of defense lies in our democratic institutions and in our faith that if unity can be achieved among our people those institutions will survive. How demonstrate the falsity of foreign propaganda? How make America strong within itself? How increase the feeling of mutual confidence among our people? These, we believe, are the vital problems on the solution of which our future greatly depends.

After great wars the passions engendered during the conflict do not immediately die down. On the contrary, they seem to burn into flames of greater intensity for a time, before sober second thought takes control of the public mind. Distrust, suspicion, and hatred sometimes evoke suggestions of such illogical and fantastic remedies that the agitations defeat themselves.

There is, perhaps, no better historical illustration of these phenomena than some of the current suggestions for ferreting out the activities of foreign agents and disloyal persons. Before entering upon a discussion of these, may I briefly recall some pertinent facts of history.

The Socialist Case

TWENTY-SEVEN years ago there was an historical debate in which I myself participated, upon a resolution which would have approved the action of the New York Assembly in suspending, without hearing and pending a trial, five of its members elected upon the Socialist ticket. The charges against them were based upon their membership in the Socialist Party, which was alleged to be an organization disloyal to the American Government. The opponents of the resolution prevailed by the narrow margin of 19 votes.

When the Socialist members of the Assembly were brought to trial, the Bar Association of the City of New York filed a brief largely written by Mr. Charles E. Hughes. In this memorandum Mr. Hughes, later Chief Justice, declared:

"It was of the essence of the institutions of liberty that it be recognized that guilt is personal and cannot be attributed to the holding of opinion or to mere intent in the absence of overt acts."

And in *Schneiderman v. United States* (320 U. S. *118*) the opinion of the court quoted this language (id. 154, footnote) in support of its own declaration:

"That under our traditions beliefs are personal and not a matter of mere association, and that men in adhering to a political party or other organization notoriously do not subscribe unqualifiedly to all of its platform or asserted principles." (id. 136).

These protests of the Bar were ignored. The five members were expelled.

This now forgotten episode was not an isolated phenomenon. Congress, in May, 1918, had amended the Espionage Act by adding a flamboyant paragraph borrowed from a Montana statute condemning in vague terms many kinds of utterances which might be interpreted as disloyal to the flag, to the Constitution or to the Nation generally. In late 1919 and early 1920, Attorney General Mitchell Palmer, with the assistance of subordinate officials in the Labor Department, authorized by telegraph warrants for the arrest and deportation of more than 6000 aliens, as to most of whom there had been as yet no showing of disloyalty.

About 3000 were arrested. The subsequent failure of these prosecutions after a few months' sober reflection seemed convincing evidence of the hollowness of the pretense employed, and deepened the conviction that this action, with all of the injustice and misery that resulted, was due to political motives.

In the same year, the Lusk Committee of the New York Legislature held numerous hearings on foreign propaganda. The Legislature of 1921 enacted the so-called Lusk Anti-Sedition Bills imposing standards of loyalty for all teachers, and requiring the licensing of private schools under regulations providing loyalty tests.

But the tide of over-emotional patriotism had run its course. Congress repealed the amendment added to the Espionage Law in 1918. When Governor Smith took office in New York in 1923 he promptly insisted upon the repeal of the Lusk Anti-Sedition Statutes, and they were repealed.

The excitement came to an end. The historical commentators of the later 20's and 30's treated all of these events as separate manifestations of unwarranted hysteria.

These events are revived because they seem to have a distinct bearing upon what is now taking place. Congressional committees are agitated and several States have recently set up commissions to investigate un-American activities, particularly in educational institutions. Bills are said to be now pending before the legislatures of at least New York and Massachusetts providing once more for loyalty tests and attempting to eliminate as undesirable those teachers whose personal beliefs are not in accord with vague standards of loyalty or disloyalty here attempted to be set up by legislation or by executive prescription. Most important of all, the President, by his executive order of March 21, 1947, has directed that inquiry be made into the loyalty of all persons in the Federal classified service and has provided the procedures to be followed.

It must be admitted that we cannot be guided wholly by historical precedents. Our country has within its borders hostile agents. One of the most startling and, in a sense, appalling historical documents of our time is the Canadian White Book. It is difficult to read that revelation without a sense of bewilderment at the unconscionable lack of ordinary standards of honesty and morality. Similarly, no one can read it without being convinced that there must have been, and may still be, similar hostile activities being carried on in the United States.

The dangers from these activities are doubtless more serious and widespread than they were in the years following the First World War. But from what is known of the established communistic techniques of deceit, we can scarcely hope to discover foreign agents or to detect their influence by means of wholesale inquisition of all persons in the Federal classified service.

One reason for the difficulties is that they are implicit in the subject itself. All of us surely sympathize with the purpose of eliminating from public employment persons whose actions or advocacy constitute a real peril. None of us wants in positions of authority persons who are consciously advocating the overthrow of our institutions.

On the other hand, if history in this field teaches anything, it is that any attempt to regulate or prescribe standards in the field of ideas should be taken with the utmost caution and only after profound study.

Question of Methods

THE question which I pose for your consideration is whether the measures which have been adopted, and others which are now being proposed, prescribing standards of loyalty, are either necessary or proper methods with which to carry on what must essentially be a battle of ideas. Are we again being stampeded by fright? Is enough study being given to this problem of the best methods by which to ferret out foreign agents or persons actually disloyal to the American Nation?

In considering the present agitation a distinction should be made, based on the character of the dangers threatened. For example, searching examinations should obviously be made to determine not only the loyalty but the trustworthiness, and even the emotional stability, of that group of officials who, by reason of the strategic posts which they are to occupy, are in a position to betray secret information vital to the national security.

The best example of this type is found in the personnel of the Atomic Energy Commission. The work of protecting secret information in an organization of that character presents problems separate and apart from the problem of detecting possible disloyalty in the vast number of run-of-mine employes such as, for example, those concerned with teaching. To deal with either class, however, does involve some of the same legal considerations.

Turning to the question of the wisdom of the proposed measures, is it necessary that secret investigations be made by Government agents into the private lives of a million of our fellow citizens who happen to be in the public service? What is the ratio of good results measured by the number of foreign sympathizers or truly disloyal persons thus discovered?

In particular, so far as the teachers are concerned, against whom legislative attacks are being leveled, is the price that we pay for investigations into their behavior worthwhile in terms of results? Are not the existing ordinances and regulations adequate? There are many who will support these new and proposed measures as desirable; but the price that we pay remains.

No one familiar with the administration of a Government department can doubt that the mere existence of any law or order authorizing secret investigations will encourage suspicion, distrust, gossip, malevolent talebearing, character assassination and a general undermining of morale.

Expanding Definition

IN most of the cases of alleged disloyalty or seditious conduct reported in the press, guilt or innocence has turned upon charges of association with other persons or with organizations tainted with suspicion. That is, these cases fall within the legal category of conspiracy. For this reason it is of first importance that in appraising methods dealing with disloyalty special attention should be given to the sinister developments which have been taking place in broadening the scope of our criminal conspiracy statutes and in the increasing acceptance of this alien doctrine of guilt imputed by association.

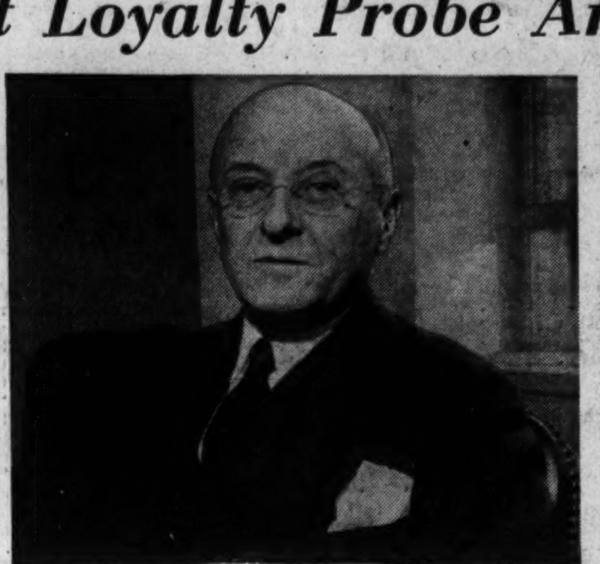

JOHN LORD O'BRIAN
. . . "Is the result worth while?"

During the last 25 years prosecutors have been steadily increasing the use of the dragnet conspiracy procedure in preference to prosecutions for substantive crimes. There has been a slow but steady broadening out of the legalistic theory by which the effect of the acts of one person are, in an increasing degree, imputed to another. Greater peril to the innocent results from the degree to which the intentions of one defendant are attributed to another.

There is another element of danger in the present procedure. The increasing scope of these trials, the complexity of facts and motives, have increased the responsibility of both prosecutor and judge to a degree almost unknown in other branches of the law. To do even-handed justice within a group caught in the dragnet requires a degree of caution, of scrupulous impartiality and carefulness frequently quite beyond the ordinary capabilities. We have grown so accustomed to this expansion of the original law of conspiracy that we seem to take the present developments as perfectly logical.

The custom of placing persons on trial in a city far removed from their own vicinage has become painfully common. The purely legalistic doctrine of imputing to a latecomer the guilty effect of actions taken earlier without his knowledge is also accepted as a commonplace. The idea that it may safely be left to a jury to distinguish between the degrees of guilt of, say, a dozen or more defendants in long court trials, is also accepted by us as entirely right and reasonable.

It is only when a fantastic and grotesque trial takes place, like the 1944 sedition prosecution in the District of Columbia, that passing doubt seems to arise. The heterogeneous character of the group of defendants, the disparity in the charges against them, the disorderly conduct of some of the defendants' lawyers, all combined to place a lasting stain upon the contemporaneous record of the administration of justice.

After this address was prepared, the Supreme Court decided the case of von Moltke v. Gillies. The separate opinion of Justice Frankfurter, concurred in by Justice Jackson, contains this striking comment on criminal conspiracy:

". . . it would be very rare, indeed, even for an extremely intelligent layman to have the understanding necessary to decide what course was best calculated to serve her interests when charged with participation in a conspiracy.

"The too easy abuses to which a charge of conspiracy may be put have occasioned weighty animadversion by the conference of senior circuit judges. Report of the Attorney General, 1925, pp. 5-6; and see also the observations of Judge Learned Hand in United States v. Falcone, 109 F. 2d 579, 581; affirmed in 311 U. S. 205. The subtleties of refined distinctions to which a charge of conspiracy may give rise are reflected in this court's decisions. See, e. g. Kotteakos v. United States, 328 U. S. 750.

"Because of its complexity, the law of criminal conspiracy, as it has unfolded, is more difficult of comprehension by the laity than that which defines other types of crimes. Thus, as may have been true of petitioner, an accused might be found in the net of a conspiracy by reason of the relation of her acts to acts of others, the significance of which she may not have appreciated, and which may result from the application of criteria more delicate than those which determine guilt as to the usual substantive offenses."

If these serious dangers to an innocent person are implicit in a public trial before a court and jury, how much more serious they may be in the making of a determination ex parte by an appointive officer.

Latter Day Concept

THERE was no formal recognition of the doctrine of guilt by association in our law prior to 1920. In the First World War Attorney General Gregory and his associates adhered to the view that guilt must be personal and that they would not yield to arguments based only upon guilt by association. This was the policy followed in interning many thousands of enemy aliens. These officials consistently refused to imprison individuals where the sole ground of offense was that the accused were or at one time had been members of some suspected organization.

In 1920 came the first attempt to establish legislative recognition of guilt by association. Congress amended the Immigration Law by adding to the previously established grounds for deportation, membership in or affiliation with any organization, group, etc., that "writes, circulates, distributes, prints . . . or that has in its possession for such purpose any written matter advising, advocating or teaching opposition to all organized government, or the overthrow by force or violence of the United States Government or of all forms of law," etc.

This amended statute also provided that any alien, found to have been at the time of entry into the United States, or to have become thereafter, a member of any of the classes proscribed by the act, should be taken into custody and deported.

Notwithstanding this explicit language, the Supreme Court in Kessler v. Strecker, 307 U. S. 22, 30 (1939), declared that Congress could not have intended to make an alien subject to deportation on the ground that he had been a member of the proscribed organization at any time, regardless of when or under what circumstances he became a member or of how long he had remained a member. In short, the court held the language of the act to require present membership or present affiliation.

Despite what had been said about our traditional attitude against guilt by association, in the following year, 1940, Congress amended the act to override this decision and make possible deportation of any alien who had joined a revolutionary organization after his entry, even if he had ceased to be a member prior to the commencement of deportation proceedings.

In the Bridges case (Bridges v. Wixon, 326 U. S. 120) the court impaired the force of this later statute by defining the word "affiliated" as requiring proof of something more than cooperation with the lawful activities of such an organization. The court ruled that the affiliation must be proven to be of that quality which indicated adherence or furtherance of the unlawful purposes of the proscribed organization. That specific proof being lacking, the court set aside the ruling for deportation, without passing upon any further legal or constitutional questions.

It is noteworthy that in his concurring opinion in this case, Mr. Justice Murphy, who had written the opinion of the majority in the Schneiderman case, emphasized that this deportation statute completely ignored the traditional American doctrine requiring personal guilt, rather than guilt by association or imputation, before a penalty or punishment may be inflicted. He repeated that:

"The doctrine of personal guilt is one of the most fundamental principles of our jurisprudence. It partakes of the very essence of the concept of freedom and due process of law, and . . . prevents the prosecution of the innocent for beliefs and actions of others."

The deportation statute on its face, he said, and in its present application flatly disregarded this ruling, and in his opinion this alone was enough to invalidate the statute. The amendment to the 1940 Act nevertheless still remains on our statute books unchanged.

Congress Consistent

CONTEMPORANEOUSLY with the attempt by Congress in its amendment of 1940 to override the Supreme Court, there was also enacted the act outlawing subversive activities (18 U. S. C. Sec. 9-13). This act subjects to heavy penalties by fine and imprisonment, and bars from Federal employment for five years, any person who becomes a member of or affiliated with any organization of the revolutionary type proscribed by the act, knowing the purposes thereof.

The Court of Appeals of the Eighth Circuit, construing this act, held that the statute did not impose guilt by association because, before a conviction could be had, the court and jury would determine whether the purposes of the organization fell within the condemnation of the statute and also whether the defendant knew its purposes. *(Dunne v. U. S. 138 F. 2d 137).*

In view of this recital it may fairly be said, I think, that Congress for the past 25 years has been consistently endeavoring to establish in our jurisprudence the doctrine of guilt by imputation of beliefs or guilt by association.

The press reports of proceedings before certain of the congressional committees during the last session of Congress corroborate this view, and it may fairly be argued that the President's Loyalty Order of March 21, 1947, gives some support to this view.

Previously Congress had condemned "membership in" or "affiliation with" a subversive group. The Executive Order considerably expands this description. In prescribing standards it adds the phrase "in sympathetic association with." That is, in defining the factors which may properly be considered in determining the issue of disloyalty, the order specifies as one of the grounds:

"f. Membership in, affiliation with or sympathetic association with any foreign or domestic organization, association, movement, group or combination of persons, designated by the Attorney General as totalitarian, fascist, communist, or subversive, or as having adopted a policy of advocating or approving the commission of acts of force or violence to deny other persons their rights under the Constitution of the United States, or as seeking to alter the form of government of the United States by unconstitutional means."

It may be left to others to discuss this order in detail. I point to only one broad aspect.

Some may urge that a determination that the accused was in sympathetic association with a group designated by the Attorney General as subversive is not a finding of guilt against the accused. Likewise it may be fairly argued that no one has a vested right to public employment. But in practical effect the result is analogous to that of a criminal conviction—lasting disgrace to the individual and a continued handicap upon his ability to earn a livelihood.

But over and beyond these characteristics is the more serious aspect: administration of its provisions will depend largely upon secret investigations and secret reports. In fact, its enforcement makes necessary the use of these devices of secrecy.

My excuse for pursuing this subject further and bringing sharply to your attention the effect of secret governmental investigations upon the freedom of the individual is due to the fact that so little attention has been given to this important activity of Federal and State governments.

During the past quarter century Congress has seen fit to authorize the establishment of investigating agencies of considerable size in various departments of the Government. In particular it has steadily encouraged the expansion of the Federal Bureau of Investigation as the chief over-all investigating agency of the Government.

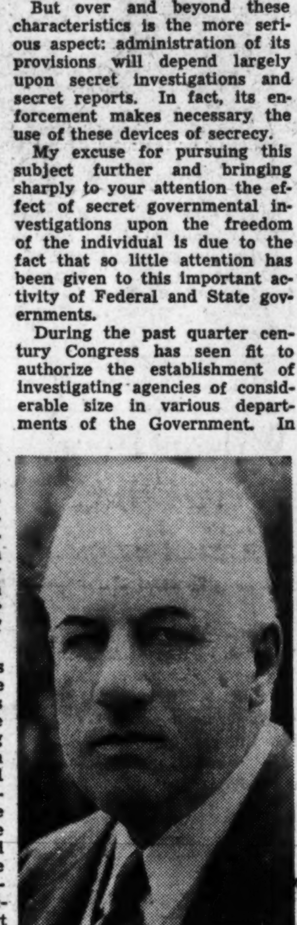

A. MITCHELL PALMER
. . . Authorized warrants for 6000

The questions which I present do not in any way reflect or imply criticism of the integrity and conscientious conduct of the chief of this agency or of any other investigating agency. My remarks are directed solely to the alleged necessity of maintaining these agencies on their present scale and with the present characteristics.

Simply 'Reporters'

BECAUSE the reports of these agencies are now to be the basis for applying tests of loyalty or disloyalty by congressional committees as well as appointive officers, their intrinsic character is a matter of first importance. The public, generally speaking, has little or no knowledge of the way in which information is gathered and the summary reports are compiled.

To understand their general character is all the more important because, as we have been repeatedly assured by the very efficient head of the Federal Bureau of Investigation, that agency simply reports the information without attempting to make or indicate any determination based upon the contents of the file. In other words, the bureau reports what information it has obtained; it is then the function of the appointing officer to analyze this information and form his own judgment as to the qualifications of the person investigated.

It is the function of every investigating agency to record all information, regardless, of whether it is hearsay or authentic, which in any way may throw light upon the beliefs and personal character of the individual under investigation. This means that the typical file or dossier upon the individual investigated, in addition to the summary of the facts, usually contains other miscellaneous information of varying degrees of importance. If conscientiously compiled it will contain not only information directly pertinent to the question of loyalty or disloyalty, but much incidental information as to private habits or lapses of moral conduct of the person investigated, as well as opinions of various anonymous persons on these subjects.

In gathering information in such a great variety of fields, it is probable, to say the least, that much incidental information of fact and opinion is obtained and recorded regarding the lives of legislative, administrative and executive officials not directly under investigation. It seems reasonable to believe that the fact that assurances of secrecy are given to the persons questioned must sometimes lead to exaggeration. In many cases, also, agents in distant places seek answers to specific questions without knowing the purpose of the investigation, and there is consequent likelihood of irrelevant and misleading materials being compiled therefrom. Because of the fact that ordinarily informants are not named, it is, to say the least, difficult for a reviewing officer to determine what weight should be attached to the statements made.

Because of the great variety of investigations in different fields, there exist today in vast numbers governmental secret dossiers filled with information as to the private lives and activities of public employes. In the course of their investigations into subversive and communistic elements, the House Committee on Un-American Activities, according to public statements by its members, has listed in its files something between 600,000 and 1,000,000 persons and organizations. The Federal Bureau of Investigation must have many hundreds of thousands of these individual files.

Turning now to the more important matter of the effect of these secret investigations and the vast number of secret dossiers, consider the effect which this kind of institutional practice must inevitably have upon the freedom of the individual. Looking to the future, the Civil Service Commission estimates that the Executive Loyalty Order will necessitate clearing 1,466,000 cases through the FBI fingerprint and name files. The Civil Service Commission has already flagged the names of 90,000 individuals after checking names of Federal employes against FBI files which are supposed to contain some derogatory information. The Chief of the Bureau of Investigation estimates that the loyalty program will require investigation of charges of alleged disloyalty in 45,000 additional cases and also the check of the names and fingerprints in 2,181,108 cases. Thus, while the total number of files already in existence relating to private lives is unknown, as above indicated, it must run into several millions.

Mere Charge Damages

TO THOSE citizens who maintain a lively and sensitive interest in protecting the civil rights of the individual, these astronomical figures, together with their implications, are, to say the least, disquieting. First to be considered is the effect of these investigations upon the individuals now to be investigated, to say nothing of the hundreds of thousands, and perhaps millions, of their successors.

There is something peculiarly sinister and insidious in a charge of disloyalty. Such a charge all too frequently places a stain upon the reputation of the individual indelible and lasting, regardless of his innocence later proven. Many of you will recall instances as far back as the first World War in which individuals loosely and falsely charged with disloyalty have never fully escaped from the effect of this attack upon their reputations.

Everyone who has had experience in the American public service knows that the vast overwhelming majority of employes in every branch of activity are self-respecting, loyal, patriotic and conscientious. What anxieties of mind, what prolonged periods of worry, what restraint upon their initiative, will result from their knowledge that their private lives are being secretly investigated, no one can say. But neither can any one assert that this shadow upon their activities, however intangible and subtle, will not act as a constraint upon their freedom and their sense of independence. Apparently we have departed a long way from the admonition to beware of treading too closely upon the borders of freedom of conscience.

Much of the current discussion of these new conditions in the press and in legislative halls is concerned with the question of how an accused individual can adequately answer charges without knowing who expressed the opinions or gave the information on which a general charge against him has been based. Many of us hold the fond belief that the greatest safeguard in our law is the right of cross-examination. But it has long been the policy of the Federal Bureau of Investigation to refuse to identify its unnamed informants, and, with admirable candor, Mr. Seth Richardson, eminent lawyer and chairman of the Loyalty Board of Review, has stated:

"In the great majority of the cases, we apprehend that disclosure of confidential sources to the employe and the resulting opportunity of cross-examination of such sources by him will probably not be practical."

But problems like this, obviously of grave importance from a constitutional standpoint, do not go to the root of the matter. The plain fact is that if we are going to maintain a large scale organization to gather information secretly and make reports of a secret character, we must pay the price for it. Are we prepared to do this? And is the result worth while?

One of the inevitable results is that the accused will be denied some of those rights which we had supposed were guaranteed to him by the Constitution. In the past secrecy in Government has been generally regarded as inconsistent with the American policy. It is a commonplace of experience that secrecy in any aspect cannot promote confidence: it kills it. We have, at least up to these later days, agreed with Lord Acton that:

"Everything secret degenerates: nothing is safe that does not show how it can bear discussion and publicity."

If this is true, and it is true, as to the operations of Government, how much more important it is when the secrecy has a direct effect upon the reputation, the life and the livelihood of the individual. How startling it is for us to realize that it will often, if not usually, be the secret undisclosed information which will determine the fate of the individual.

What a shock would come to every one of us if we were to witness a criminal trial and a conviction for crime based upon secret and undisclosed evidence. Yet, from a practical standpoint, is there any essential difference in terms either of the individual right or of the public interest between that situation and the result under the procedure on charges of disloyalty?

Thought Control

TURNING again to the practice of secret investigations, this aspect of Government is one in which, up to now, no widespread interest has been aroused. How far, if at all, should we tolerate a policy of having our Government officials build up, through secret investigations, these enormous numbers of secret dossiers dealing with the private lives of the people?

For sound historical reasons the founding fathers dreaded above everything else secret activities in Government operation. Must we take a different view? Is this aberration from the principles guaranteeing the privacy of the individual justified by any substantial proven facts? May not all of this agitation turn out, as after the first World War, to be an unreasonable and unworthy result of emotional instability?

The inevitable effect of all of these so-called loyalty tests is to place some new degree of constraint upon the thought as well as upon the utterance of the individual. Is it not reasonable to suggest that before enacting any further measures, and indeed, before attempting to enforce some of the existing measures, we stop and carefully reconsider this whole subject?

Whatever you may think of some of these considerations that I have emphasized, surely we may all agree that determination of the fate of an individual upon secret evidence constitutes a grave departure from our constitutional theory of the right of the individual. Attempts to ameliorate the dangers of this innovation by establishing appeals or other palliative measures of procedure will not eliminate this evil. Nor can they justify this radical departure from historic policy.

And, finally, may we not agree that in the battle of ideas, in which we are now engaged, our great task is to strengthen the faith of our own people and the people in foreign lands in our standards of justice and fair play? This is the great problem. In importance it overshadows all others. The real danger to our Nation lies in these measures to which attention has been drawn, in the mental climate in which they originated and in the apparent indifference to their significance.

Surely it cannot be said that the suggested restraints will increase the sense of mutual confidence. If there is doubt as to the necessity or efficacy of these restraints and investigations, can we not resolve that doubt by a greater faith on our part in the common sense and the sound moral sense of the average American? In so doing, we can take for guidance the words in which Justice Cardozo summarized the wisdom of many generations:

"Experimentation there may be in many things of deep concern, but not in setting boundaries to thought, for thought freely communicated is the indispensable condition of intelligent experimentation, the one test of its validity."

German Kinfolk Still Seek Men 'Lost' in Russia

WEIMAR, Russian Zone (AP).—Three years after the war, German mothers, fathers and wives still are advertising here for information about their sons and husbands who haven't returned from the Soviet Union.

"Who can give me information about my only son, Heinrich Klahn, who was last heard from in February, 1945?" one mother advertised. "Even the slightest news about his unit would be gratefully received."

"What person returning from Russia can give me news about Otto Klose, who last fought at Spremberg near Lausitz April 18, 1945, and presumably was taken a Russian prisoner of war there?" reads another.

Repatriation of prisoners of war from Russia has been very slow. In the last 18 months, the Russians announced they had released 365,015 Germans, but Foreign Commissar V. M. Molotov declared officially in March, 1947, that the Soviet still held 800,000 Germans. German officials frequently have challenged Molotov's estimate, insisting a figure closer to two million would be more nearly correct.

Ewing Won

Parran Just Wouldn't Be 'Integrated'

OSCAR R. EWING, Democratic politico and practicing New Dealer, proposes to run the Federal Security Agency as an integrated organization, not a collection of independent bureaus.

That, more than any other factor, accounts for his decision to replace famed Dr. Thomas Parran as Surgeon General.

Ewing gave Parran the ax about 10 days ago, and since then the rumors and would-be explanations of the action have been flying. Ewing's official explanation—that he wanted to adopt the principle of rotation for the head of the Public Health Service—was less than satisfying.

Meaty Rumors

THE SPECULATION was that Ewing and Parran had rowed, or that one or the other had pulled a prima donna act, or that Ewing was jealous of Parran's world-wide reputation.

An investigation of the situation yields a story that is far less sensational, and also less simple.

In the first place, Ewing's regard for Parran is of the highest. Second, Parran, though he was receptive to reappointment, has not gone away mad.

He remains in the PHS, will serve as its principal contact officer with foreign countries, and was instrumental in nominating his successor. The new Surgeon General, Dr. Leonard A. Scheele, director of the National Cancer Institute, stands tops with the outgoing head.

The explanation that Parran's replacement was due to a new policy of rotation is not the whole answer, but that was a significant factor. Many younger members of the service showed signs of a morale problem. They wondered what future there was for them if one man was to head the agency for as long as 16 years (Parran had served 12, and the new appointment is for 4 years). A few of the younger officers had already left.

Technical Autonomy

IT IS probable, however, that Ewing would not have replaced Parran for this reason alone. But, according to the well-informed news letter, Washington Report on the Medical Sciences, Parran and Ewing "were not hitting it off too well together. Nothing personal, just Ewing's clear intention of becoming, in effect, his own Surgeon General."

To this remark Ewing, who is a lawyer, comments, "What a fine Surgeon General I'd make!"

Nevertheless, there is considerable truth to the explanation. Ewing is reported to feel that technical agencies in the FSA, though at liberty to run their own scientific and technical affairs, still must subscribe to a uniform policy set from above.

Parran is not used to that.

Let Him Alone

FOR several years, Parran headed the PHS as an independent agency. Then, when it was included in the FSA, the two administrators, Paul McNutt and Watson Miller, paid little attention to it. So for all practical purposes, Parran ran it top to bottom.

There have been no sharp or concrete differences of opinion between Ewing and Parran. But the problem of Parran's ability to adapt his operations to top-side direction remained.

And, as the Washington Report on the Medical Sciences puts it: "Dr. Parran's record as an independent thinker and doer, not to mention the nine years of unobstructed initiative he enjoyed . . . made his present position untenable."

ALFRED FRIENDLY.

Geographers' Medal Given 'Soil Saver'

THE MAN who helped lift the United States from the category of worst despoiler of soil to leader in soil conservation, was honored last week with the Cullum Medal of the American Geographical Society.

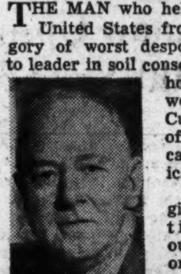

BENNETT

The medal, given internationally for outstanding original contributions in the field of geography, was awarded to Dr. Hugh H. Bennett, 67-year-old chief of the Soil Conservation Service, Agriculture Department.

Bennett, who was born on a North Carolina farm and has been in agriculture ever since, joined the Government in 1903 as a soil chemist. In 1933, when the Soil Erosion Service was created, he was named to head it.

The problem facing the agency then was how to lead Americans away from the notion that they had "limitless and inexhaustible supplies of land" to waste, he said. "In old times, a farmer would use up a farm, move on and start again, but finally he hit the Pacific Ocean and he couldn't plow that," Bennett explained with a smile.

Since then, agriculturists have been jumping on the conservation bandwagon. In recent years, a significant development known as strip cropping was uncovered by Dr. Bennett and one of his associates.

But unless the drive continues at a fast clip, by 1970 this country may find itself short about 20 million acres of the land needed to provide for an estimated 162 million population. It's figured at three acres apiece.

El Mono Scores Widener Upset in 2:01

Haight Calls Ameche No. 1 Movie Race Fan

By Walter Haight
Post Reporter

DON AMECHE, and not as you would suppose, Bing Crosby, is moviedom's No. 1 racing fan. Don has watched the Kentucky Derby and Preakness for many years in a row and can talk horses with authority that puts some racing scribes to shame . . . there's one in every office—the guy who tries to put over a lock sports bet. One fellow has a sucker bet like this: Babe Ruth hit 60 home runs, the most in any season, but who hit the second greatest number? If you say Hank Greenberg and Jimmy Fox who slammed 58 each, he'll wager you're wrong. The trick is that Ruth hit 59 in 1921, thus making him second as well as first . . . The Terp basketeers are fighting for a Southern Conference tournament berth. In 1931 Maryland turned back 23 entries to take the title. Bozie Berger, Eddie Ronkin, Shorty Chalmers, Jack Norris, Charlie May, Bob Wilson, Frenchy Cohan and Bus Pitzer were on that squad, coached by Burton Shipley and Jack Faber. Berger made All-America on the strength of his tournament performance. Five of the players were local high school products . . . Bill Sharpe, North Carolina's top man on hunting and fishing, says that in flocks of wild geese some ganders are more than 50 years old . . . a Washington Negro boy has been offered a contract by the Detroit Football Lions. He is Lenny Ford, who played a brilliant end for Michigan last fall . . . Manny Schupan, a Kansas City sportsman, has invented a magic couch and claims 10 minutes on the electrically operated lower berth is equal to hours of sleep. Wants football teams to install them in dressing rooms, to rejuvenate players during the half-time rest period. I've heard of batteries being used on horses . . . Maryland has a law against conducting horse racing (the Pimlico, Bowie, etc., brand) at night. However, the State once had nocturnal turf events, many years ago at Baltimore's Electric Park. The Maryland trotters, of course, will take over the night mutuel play starting this year.

Haight

A BIG BOWLING PLANT is being planned for Washington, exclusively for tenpins. By the way, I suggest that all bowling guys get into the Police Boys Club benefit tournament. Win some dough and help the kids at the same time . . . Maryland Coach Jim Tatum, who hasn't had a vacation since getting out of the service, goes to Pinehurst Tuesday to knock the covers off some golf balls . . . my nomination for the best real-life sports story of the year, and all time for that matter, is Washington's own Bob Considine's Babe Ruth story, currently running in the Saturday Evening Post . . . when the Nats' office called to announce the signing of one Larry Drake, 23-year-old Class D batting sensation from Texas, we asked, "Is this that hard-hitting, long-driving righthanded batter the Washington fans have been waiting for all these years?" There was a pause and then, "Come to think of it, we don't know whether he bats right or lefthanded." . . . George Washington U.'s 1948 gridmen start the season with a rough afternoon against Wake Forest September 18 . . . I don't think I'll write any more quiz columns. My recent one brought a lot of "Haight's all wet" letters, many fans maintaining there were more than my advertised "six wrong ones." The payoff came with a postcard crack, "Haight has been 60 per cent wrong all his life." . . . in looking over Nat Fleischer's Ring Record Book, I happened upon an aptly named fighter. He's Johnny Cool who was knocked cold 10 times in four years, once by Jack Armstrong, but I'm not sure this was the "All-American Boy" . . . Friend Galt Davis has received word from his horse trainer that Ted O. is dead. Davis lost three good thoroughbreds in last year's swamp fever epidemic . . . Owen Loveday's Rosslyn Bowling Alley stages a one-ball tournament today, starting at 1 o'clock. Entry fee is $2.50 with a guaranteed $200 first prize. A one-ball tournament is the dub-bowler's paradise. I'm told 70 per cent of the prizes go to the pinmen with averages of less than 108 . . . J. S. Coates, who is building the Laurel trotting horse oval, should know what he is doing, having built 24 tracks in the last 57 years.

CALUMET FARM had 37 horses representing the stable on the tracks last year and 30 of them turned in winning performances . . . I'm getting to be the statistical kid. Did you know that in the past six seasons only 148 home runs were hit in Griffith Stadium? . . . Betting on horses is illegal in South Carolina but a friend sent me a (losing of course) $5 ticket on a horse at Palmetto State track. On the ticket's reverse side is printed: "The holder of this ticket hereby acknowledges that he has made a free and voluntary contribution to be used for the purpose of promoting and holding horse racing for his entertainment, recreation and pleasure—. He has been promised no prize and understands that gambling is not permitted. If any prize or thing of value should be given back to him, it shall be given freely and voluntarily on the part of the—track." Charles Town is arranging its dates between Pimlico and the second Havre de Grace meeting, approximately May 17 through July 5, conflicting part of the time with Delaware Park . . . Sportsmen who fish through the ice on small lakes often save the lives of many more fish than they catch by supplying the finny fellows with much-needed oxygen. At least one outdoors guy says so . . . Jimmie Sager roots harder for fighters appearing on his living room television screen than those he sees from a ringside seat at Turner's Arena . . . A golf ball weighs less than two ounces—and I'm not looking for an argument, either . . . Whatever became of marathon races? Washington used to have several each year. The only one I've heard of recently is the annual Boston race. Most of the local long-distance events used to have the finish line at the Ellipse, in back of the White House . . . speaking of running, I'm just about running out of ideas—and no wisecracks like "It's about time."

In AAU Nationals

Pearman Upset by Thigpen In 1000-Yard Run at New York

By Austin Bealmear

New York, Feb. 21 (AP).—Phil Thigpen of Seton Hall College, former schoolboy champion, surprised 14,000 fans at Madison Square Garden tonight by winning the 1000-yard run in the National AAU indoor track and field championships at Madison Square Garden in 2:16.4.

Thigpen, who only a year ago won the national prep school titles at both a half-mile and a mile, scored by two yards over Reggie Pearman of New York University, National AAU outdoor 800-meter title holder and chief American hope for Olympic honors at that distance.

Joe Nowicki of the New York Athletic Club was third another two yards back, and Bill Curran of Bayonne, N. J., was a distant fourth.

The first two individual champion sto put their titles on the line were dethroned.

Lorenzo Wright of Wayne University won the broad jump by leaping 25 feet, ¾inches, an effort in this met that has been surpassed only by Jesse Owens' 25 feet, 9 inches in 1935, the world indoor record.

Herb Douglas of the University of Pittsburgh, defending champion, placed second followed by Nathaniel Boyd of Philadelphia and Winfield Scott of Army.

The seven-year hold of Henry Dreyer of the New York Athletic Club on the 35-pound weight throw title was ended by Bob Bennett of Providence, R. I., who heaved the shot 56 feet, 1inch.

Sam Felton of Harvard placed second while Dreyer had to be satisfied with third.

SUMMARIES

35-POUND WEIGHT THROW—1, Robert Bennett (unattached), Providence, R. I., 56 feet 1 inch; 2, S. M. Felton, jr. (Harvard), 54 feet 9¾ inches; 3, Henry Dreyer (New York A. C.), 54 feet 9 inches; 4, James Scholtz (U. S. Military Academy), 53 feet ¼ inch.

RUNNING BROAD JUMP—1, Lorenzo Wright (Wayne University, Detroit), 25 feet 3¾ inches; 2, Herbert P. Douglas (Pittsburgh), 24 feet 5¾ inches; 3, Nathaniel W. Boyd 3d (unattached), Philadelphia, 23 feet 5 inches; 4, Winfield Scott (U. S. Military Academy), 23 feet 1⅛ inches.

16-POUND SHOT PUT—1, Norman Wasser (University of Illinois), 53 feet 8½ inches; 2, Stanley Lampert (New York University A. A.), 52 feet 7⅜ inches; 3, Irving Kintisch (New York Pioneer Club), 51 feet 8¼ inches; 4, Bernard Mayer (New York Pioneer Club), 51 feet 6½ inches.

1000-YARD RUN—1, Philip Thigpen (Seton Hall); 2, Reginald Pearman (New York University A. A.); 3, Joseph Nowicki (New York A. C.); 4, William Curran (Bayonne High School, Bayonne, N. J.). Time, 2:16.4.

New Shot Put Mark

Ann Arbor, Mich., Feb. 21 (U.P.). Charles Fonville of Michigan put the 16-pound shot 56 feet 10⅝ inches tonight, bettering by more than four inches a new world indoor shotput record he set two weeks ago.

American Swimmers Beat Dickinson, 46-29

Carlisle, Pa., Feb. 21 (AP).—Winning six of the nine events, a well-balanced American University swimming team from Washington, D. C., scored a 46-29 victory over Dickinson College here today.

Jack Whitmore, Dickinson free-style artist, won both the 220-yard and 440-yard races.

Caps Beat Bullets by 85 to 72 At Uline's

By Morris Siegel
Post Reporter

The Capitols defeated the Baltimore Bullets, 85 to 72, last night at Uline Arena in their Basketball Association of American Western Division clash.

The half-time count was 40-37, Washington, and the game was just as close as the score indicated.

The score was tied four times in the first quarter before Freddie Scolari led a Cap rally which enabled the Washingtonians to possess a 19-17 lead at the quarter.

LATE SCORES

Georgetown	41	George Washington	38
Davidson	60	Wofford	45
Slippery Rock Tchrs.	70	Indiana Tchrs.	51
East Carolina Tchrs.	48	Erskine	43
Gettysburg	26	Bucknell	8
Minersville Tchrs.	60	Shippensburg Trs.	46
NATIONAL HOCKEY LEAGUE			
Boston	3	Montreal	1

Scolari, connecting with his one-handed push shot, rammed in 10 of Washington's 19 points in the first 12 minutes.

Irv Torgoff was doing a first-rate defensive job on Baltimore's ace scorer, Paul Hoffman, who was able to get only two points—free throws—in the first period. Hoffman returned in the second quarter to drop in three field goals which helped the Bullets draw closer.

Washington had a 12-point bulge at one juncture, but Grady Lewis, Hoffman and Chick Reiser found the range frequently enough to reduce the Cap margin to three points by intermission.

The action was furious and fast and the play rough. Tempers flared and at any moment it appeared a fight would break out on the court. Two technicals were called, both on the Bullets.

American J V's Win

American University Junior Varsity defeated Devitt Prep, 46 to 21, in a basketball game yesterday.

Devitt	G	FG	PF	P
Swink,f	0	0	0	0
Hills,f	1	0	3	2
Kelly,f	0	1	0	1
Hanrahan,c	0	1	4	1
Lea,g	4	3	1	11
Mahaney,g	3	0	2	6
Totals	8	5	10	21

American	G	FG	PF	P
Nencioni,f	2	1	1	5
Dalsheim,f	3	0	0	6
Hart,f	4	2	0	10
Esser,f	3	1	1	7
Boothby,c	2	1	2	5
Patten,g	0	1	1	1
Balchun,g	0	0	1	0
Kranking,g	5	2	1	12
Totals	19	8	7	46

Huskers Name Potsy Clark

Omaha, Feb. 21 (AP).—George (Potsy) Clark, 53, or Grand Rapids, Mich., today was named University of Nebraska football coach on a one-year interim basis. He will be paid $7500.

Clark succeeds Bernie Masterson, who resigned February 9. Clark coached the Cornhuskers once before—during the 1945 season.

Clark's 1945 team at Nebraska lost its first five games, then was reshuffled and won its last four.

He is a former University of Illinois star and began his coaching career at the University of Kansas in 1916. After service in World War I he coached at Michigan State before returning to Kansas for a five-year term.

Following later service at Minnesota and then Butler University, Clark turned to the professional field. He coached at Portsmouth, Detroit and Brooklyn, and served as scout for the Chicago Bears.

Clark has been associated in a nonathletic capacity with a business school at Grand Rapids since leaving Nebraska.

Clarendon, Gulli Bowling Today

The seventh annual men's Clarendon Open at the Clarendon alleys and the fifteenth annual Lorraine Gulli Classic at Lucky Strike highlight bowling activities here today.

Mike Avon is defending champion in the Clarendon tourney which opens at 3 p. m. and Elizabeth (Toots) Barger of Baltimore will defend her title in the Gulli Classic which begins at 7:30 p. m.

Hoya Rifle Team BeatsDrexel, 1381-1317

Georgetown's rifle team won its fourth victory in six matches, outshooting Drexel Institute, 1381 to 1317, yesterday at the Hoya range. Weirich was high for the Hoyas with a 283.

Georgetown (Prone, kneeling, standing)—Weirich, 98, 99, 86—283; Souzy, 100, 96, 86—282; Walker, 98, 95, 84—277; Cacace, 99, 89, 83—271; Dingell, 97, 88, 83—268. Total—1381.

Drexel (Prone, kneeling, standing)—Daly, 99, 94, 83—276; Neithammer, 99, 88, 82—269; Lester, 98, 88, 75—261; Decker, 95, 82, 82—259; Serdahley, 98, 86, 68—252. Total—1317.

Sportsmen Elects Berry

Fredericksburg, Va., Feb. 21.—George S. Berry of Falmouth was elected president of the newly organized Sportsmen's Club of Stafford County at a meeting last night at Falmouth High School.

NTS Officers Team Wins

The National Training School officers basketball team defeated the Greenbelt Athletic Club yesterday, 58 to 51. The NTS team has won 20 of 22 games played.

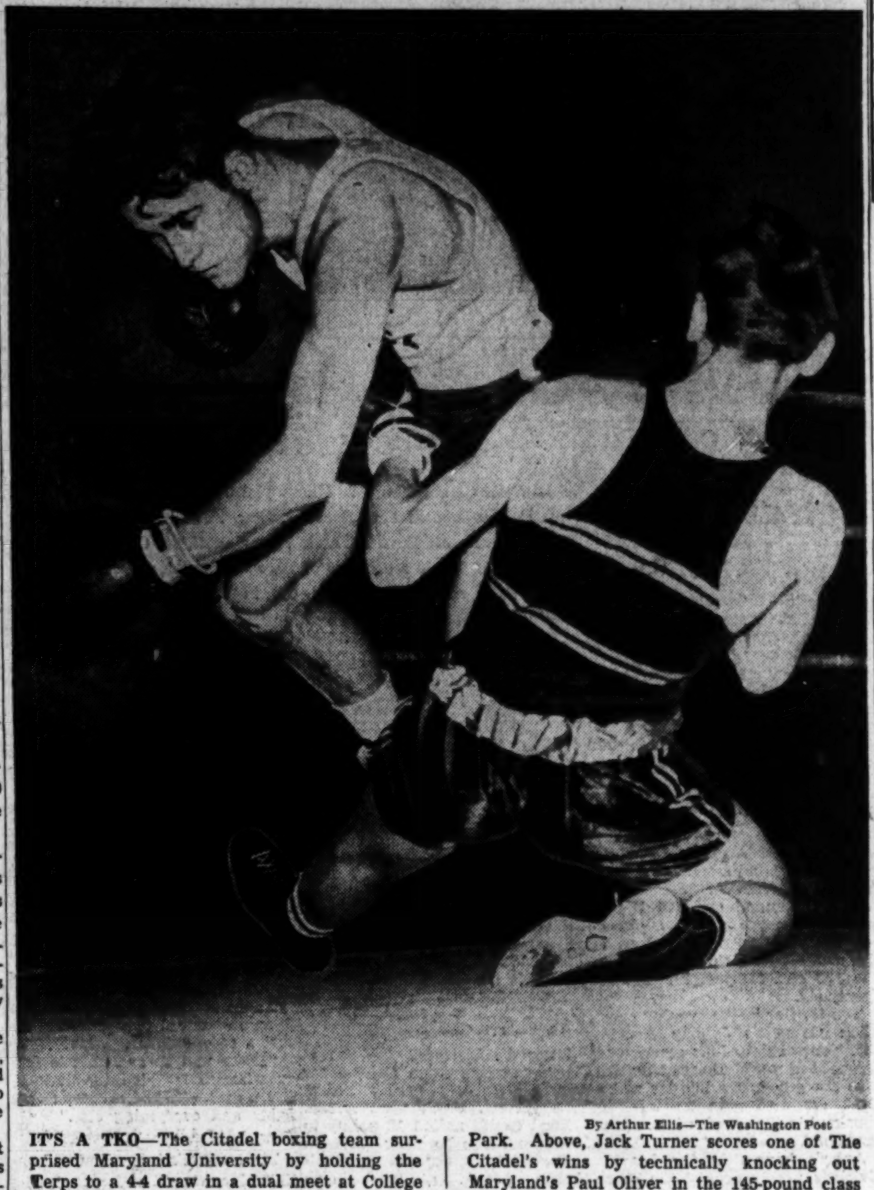

By Arthur Ellis—The Washington Post

IT'S A TKO—The Citadel boxing team surprised Maryland University by holding the Terps to a 4-4 draw in a dual meet at College Park. Above, Jack Turner scores one of The Citadel's wins by technically knocking out Maryland's Paul Oliver in the 145-pound class

Wilson Beats Tech, Clinches Third Place

By Herb Heft
Post Reporter

Woodrow Wilson's Green Tigers won third place in the interhigh basketball race as they outlasted a gallant McKinley Tech rally, 43-41, yesterday in jam-packed American University gym.

By winning, the Tigers gained the right to play Roosevelt in the semifinal round of the championship playoffs Friday night at the National Guard Armory.

Tech battles Eastern Monday night for fourth place. The winner plays Central in the other semifinal contest Friday night.

Thrilling Surge

The last-period Tech rally yesterday was one of the most thrilling in recent interhigh history. The Trainers, starting slowly, had fallen behind, 32-15, midway in the third quarter when they began their surge.

Led by 6-foot 3-inch Buddy Wickers, the Trainers cut the gap to 33-23 going into the last quarter. They continued to whittle and with five seconds left drew within 2 points, 43-41.

Wickers, who had already tallied 24 points broke through to intercept a Wilson pass. He darted in and sent a lay-up through the nets

See WILSON, Page 2-C, Col. 6.

Rickey, Larry Are Silent Today

New York, Feb. 21 (AP).—There was only silence today in the 1948 edition of the Branch Rickey-Larry MacPhail verbal war.

MacPhail didn't let out a peep at Miami. The only sound out of Rickey's Brooklyn office was the scratching of his pen.

This year the two are feuding over whether the major league owners did or did not agree that the hiring of Negroes jeopardized baseball holdings. A year ago they were at odds in a row that ended with Dodger Manager Leo Durocher being suspended for the season.

SEC Adopts Code Names Moore Czar

Birmingham, Ala., Feb. 21 (AP).—The Southeastern Conference today formally approved the "purity code" of the National Collegiate Athletic Association, and named Coach Bernie Moore of Louisiana State University as commissioner.

The first action abolishes for future players the controversial "grant-in-aid" by which conference schools awarded athletes expenses and $10 per month.

Moore's selection, made at the recommendation of the conference football coaches, is effective immediately. His salary will be $12,000 annually for four years. An additional $10,000 annually is available for expenses.

Moore resigned as head football coach at LSU today.

Terps Leading Navy Squad in Indoor Track

With Maryland runners winning four of the first eight events, the Terp trackmen held an eight-point lead over their closest competitors in the 10-team first annual Maryland invitation track meet last night at the College Park Armory.

Navy stood second in the team scoring with 14 points, to Maryland's 22, with three events remaining on the program.

Ed Matthews, Terp 660-yard ace, took his specialty by 10 yards over Navy's Jim Garibaldi.

In the mile, Maryland's Bob Palmer fought off a strong finish by Virginia's George Troxll to win in 4:25.5 over the unbanked Armory track.

The other Maryland winners were Karl Rubach, who edged North Carolina's Dick Taylor in the 70-yard high hurdles, and the Terp 2-mile relay team.

SUMMARIES

880-YARD RUN—First, Frank Raab (Navy); second, Frank Magill (VPI); third, Dick Hall (Navy). Time, 2:08.

SHOTPUT—First, Jim O'Cleary (Duke); second, Bob Seligman (NC); third, Jim Byler (NC State). Distance, 46 ft.

ONE MILE RUN—First, Bob Palmer (Maryland); second, George Troxell (Virginia); third, Jim Oberholtzer (Navy). Time, 4:25.5.

70-YARD HIGH HURDLES—First, Karl Rubach (Maryland); second, Dick Taylor (NC); third, Bob McLear (VPI). Time, :08.7.

60-YARD DASH—First, Sterling Wingo (VPI); second, Jim Murray (Navy); third, George McGowan (Maryland). Time, :06.2.

60-YARD RUN—First, Ed Matthews (Maryland); second, Jim Garibaldi (Navy); third, Mort Kane (Georgetown). Time, 1:25.3.

ALL FOR THE BOYS—Setting up pins for the Police Boys Club benefit bowling tournament starting Tuesday are, left to right: Tommy McStay, 10, 910 7th st. sw.; Bobby Singleton, 11, 429 I st. sw.; Johnny Cumberland, 1106½ 6th st. sw.; Clifton Fisher, 11, of 477 I st. sw., and Pat Barrett, 10, 285 I st. sw. Pvt. Marshall H. Cook, No. 13 Precinct; assigned to the No. 4 Club to which these boys belong, looks things over

For City Title

Hoyas Beat GW, 41 to 38, Before 4000

BULLETIN

Columbia, S. C., Feb. 21.—Maryland University's basketball team defeated South Carolina, 54-53, here tonight.

By Jack Walsh
Post Reporter

Georgetown's basketball team, treated harshly around the country, is tops in its own back yard.

The Hoyas won over George Washington, 31-38, to take the city college championship last night at the Armory before 4000 howling fans.

Vince Leddy dropped a foul with about two minutes to go to put Georgetown in front, 38-37. A minute and a half later, after the Hoyas put on a successful deep freeze, Ken Brown was all by himself under the basket.

Brown's Goal Decides

When Leddy passed to him and Brown sank the layup effortlessly, it was all over for George Washington's second-place Southern Conference team that still boasts an 18-6 record.

Phil McNiff did sink another foul to bring G.W. within two points, but George Washington's frantic attempts to steal the ball resulted only in fouls with the Hoyas waiving the throws and bringing the ball in.

Len Small's last effort on Kraus with five seconds to go was so flagrant, Referee Phil Fox called two shots so Kraus sank one of

Colonials Narrow Gap

It took George Washington fully 14 minutes to register its first field goal. When Bill Cantwell finally broke the strange spell, Georgetown had a 14-5 lead.

The Colonials managed to draw closer, 18-15, in a first half in which field goals were scarce.

G. W. got three field goals in the first half, and the Hoyas made only four. Two of these were by O'Keefe and Brown, and Brembs got the others.

After Cantwell proved it could be done, Haithcock and McNiff got the Colonials' other two-pointers.

It was at the foul line that Georgetown got most of its points, 10 in 10 tries. Ken Brown dropped six of them, while George Washington made nine fouls in the first 20 minutes. It had four misses.

In a preliminary, the George Washington "B" team brought its season's record to .500 by defeating Montgomery Junior College, 35-28.

Georget'n	G	FG	PF	P
O'Keefe,f	3	4	1	10
Corley,f	0	1	5	1
Alagia,f	0	0	3	0
Culhane,f	2	0	1	4
Leddy,f	0	1	0	1
K.Brown,g	3	6	4	12
Brembs,g	2	0	3	4
Kraus,g	0	4	4	4
Falvey,g	2	1	1	5
Totals	12	17	22	41

GWU.	G	FG	PF	P
Cerra,f	0	0	0	0
Cantwell,f	1	3	2	5
Moffatt,f	2	1	3	5
Small,f	3	1	3	7
Adler,c	2	2	4	6
H'thcock,g	3	3	2	9
McNiff,g	1	4	4	6
Totals	12	14	18	38

Score at half—18-15, Georgetown.
Free throws missed: George Washington—McNiff (3), Cantwell, Adler (5), Small, Moffatt; Georgetown—O'Keefe (2), Kraus, Culhane, Leddy.
Officials—White and Fox.

G. W. "B"	G	FG	P
Adams,f	4	4	12
Levick,f	0	0	0
Newmeyer,f	2	1	5
Groves,c	1	1	3
Winters,c	0	1	1
Block,g	2	2	6
Stein,g	2	0	4
Somers,g	2	0	4
Totals	13	9	35

Montgomery	G	FG	P
Benson,f	3	0	6
Dean,f	2	1	5
Wolf,c	3	2	8
Sheehy,g	0	0	0
Crichton,g	1	2	4
Oremland,g	0	0	0
Palmer,g	0	1	1
Higby,g	0	0	0
Olenik,g	2	0	4
Totals	11	6	28

Score at half—16-15, George Washington.
Officials—Every and Irwin.

Ill Wind Blows Away Potomac Rockfish Bonanza

Colonial Beach, Va., Feb 21 (AP). An ill wind blew away the Potomac's 1948 rockfish bonanza.

A strong northwest blow decided the issue for the seine fishermen who had ben hauling in a record water harvest since Tuesday. There had been some concern, too, that the tons of the prime table commodity might glut the market.

The 72-hour haul of rockfish brought word from Richmond, meanwhile, of a possible investigation of the catch to see if Virginia's conservation laws had been violated.

Senator Charles W. Crowder, noting reports that many of the fish taken were well above the State's 25-pound limit, said he thought both Maryland and Virginia should check into the situation since the runs affect the sport and economy of both States.

Middie Matmen Win 44th in Row

Annapolis, Md., Feb. 21 (AP).—Navy's wrestling team made it 44 in a row today, outclassing Penn State by 28 to 6.

The middies lost only two decisions and won all their bouts except one by falls.

The triumph was the sixth of the season for Coach Ray Swartz's grapplers and marked the sixth anniversary of the academy's undefeated record in dual meet competition.

Gallaudet Wrestlers Swamped by Hopkins

Johns Hopkins made a clean sweep yesterday of its wrestling matches with Gallaudet College and tightened its grip on the Mason-Dixon Conference lead. The team score was 30 to 0.

3 Longshots Beat Armed, Assault in Record Time

By Fred Hayden

Hialeah, Fla., Feb. 21 (AP).—El Mono, the turf's latest giant killer, won today's classic Widener in new track record time of 2:01 as America's aces, Armed and Assault, struggled home fourth and fifth.

The four-year-old colt, which Daniel Lamont of Altoona, Pa., claimed from A. J. Sackett at Atlantic City last August for $10,000 completed today's mile and a quarter special a nose in front of E. E. Voynow's feathery-weighted Stud Poker. Making it a long shot monopoly, Bermill Farm's Bug Juice was third, three lengths away.

Then came Warren Wright's apparently stale and shopworn Armed, another four lengths back. Robert J. Kleberg's 1946 Triple Crown hero, Assault, a slight favorite over Armed, followed the latter past the wire, a length and a half farther behind.

Nine started in the eleventh running of the stake, which grossed $62,000 and netted the victor $48,800 to make his total earnings $99,450.

Won Last Week

Only a week ago, El Mono won the McLennan in front of Riskolater and Armed, Despite that feat, he paid $32.40 this afternoon.

Not only did the new sensation win today—he broke the track record set by Armed in the '47 Widener. El Mono clipped three-fifths of a second off Armed's mark.

Daniel Lamont is a shoe manufacturer in Altoona. Trainer R. C. Troxler, back in 1906, won the Kentucky Derby astride Sir Huron. Veteran Porter Roberts again rode El Mono.

A record Florida crowd of 34,394 was present, topping the previous largest throng of 33,399 which witnessed the 1946 Flamingo Stakes. The mutuels' play on today's Widener hit $287,946, beating the former Florida high of $279,773, which was wagered on the '46 Flamingo.

There were no apparent excuses to speak for either Assault or Armed. They shared topweight of 130 pounds, compared to the winner's 112. The two favorites made lukewarm moves near the head of the stretch after racing among the trailers, but neither was equal to catching the lighter-weight longshots in the final drive.

Armed Picks Up $2500

Armed, suffering his fifth straight setback, picked up only $2500 for running fourth. This made his total earnings $773,700, but even a victory would have left him $1060 short of Stymie's world record gleaning of $816,060.

As in the McLennan, El Mono was last in the early stages. In fact, the chestnut son of Head Play-Hand Organ did not really start his move until the final 3 furlongs. He tore through on the inside to menace the leaders on the last bend, then came around the almost equally amazing Stud

See RACE, Page 3-C, Column 3.

Salmagundi Wins on Coast

Arcadia, Calif., Feb. 21 (AP).—Salmagundi captured the $50,000 San Vicente Handicap over nine rival 3-year-olds today to pop up as the big threat in the rich Santa Anita Derby two weeks away.

William G. Helis' colt, scoring the first major stakes victory for the Los Angeles-New Orleans turfman's stable, outfought Miss Mary Strnad's highly regarded Call Bell in a duel down the stretch and hit the wire a length and a quarter in front.

Solidarity, owned by Mrs. Nat Goldstone of Los Angeles, ran third and Brown Moat, owned by Jay Paley of Los Angeles and New York, ran a surprising fourth.

A crowd of 53,00 0turned out to watch this last big race for the 3-year-olds before the $100,000 Derby.

The 1 1-16 mile was run in 1:44 1-5 and Salmagundi paid $7, $3.60 and $2.50. Call Bell paid $4.20 and $2.80, and Solidarity $2.60.

The wan was Jockey Johnny Longden's third of the afternoon.

CYO Meets Webb-Lyles In Armory Headliner

CIO meets Webb-Lyles in the feature game of the National Guard Basketball League today, 6:45 p. m., at the Armory.

At 5:30 p. m., the National Guard engages Kavakos, followed by Cavalier and Riverside, at 8 p. m.

CYO Boys' Results

Results of the games played yesterday in Sections I and II of the Catholic Youth Organizations intermediate boys basketball league:

Section I—St. Bernadette 43, St. Matthew 12; Sacred Heart 25, St. Anthony 11; Nativity 28, Our Lady of Victory 37; Blessed Sacrament 33, Holy Trinity 16.

Section II—Holy Name 44, St. Aloysius 19; St. Joseph 26, St. Francis de Sales 33; St. Martin 47, St. Gabriel 23; St. Dominic 56, St. Jerome 18; St. [illegible] 34, St. Francis Xavier 16.

Demaret Disciplined for Quitting Tourney

He Is Not Eligible for Vardon Cup

New Orleans, Feb. 21 (U.P.).—Jimmy Demaret, winner of the coveted Vardon Trophy last year, was ruled ineligible for that honor in 1948 today because he quit the $10,000 New Orleans open golf tournament in the middle of the second round.

George Schneiter, vice president of the Professional Golfers Association and storm center of current feuding among the touring pros, ruled Demaret ineligible for the trophy which is awarded for the lowest scoring average of the year.

Demaret picked up his ball abruptly yesterday and left without any explanation other than that he was "going fishing." Schneiter was attempting to locate him today to notify him of his ineligibility.

Furgol Also Penalized

Schneiter also penalized Ed Furgol of Detroit 10 points on his Ryder Cup standing for a "display of temper." He charged that Furgol beat the turf with his clubs and "took excessive divots while angry."

Furgol, who has 48 points, is not now eligible for Ryder Cup membership, Schneiter said, but he could be.

Schneiter said the PGA would select Ryder Cup players for 1948 on the basis of conduct as well as scoring ability.

Schneiter said he received full support from PGA President Ed Dudley in a telephone conversation with him in Augusta, Ga., last night.

Dudley said any golfers who continue beefing will be called before the PGA board for a hearing and disciplinary action.

Locke Lodges Protest

Dudley's telephone conversation with Schneiter followed a flareup on the Metairie Course yesterday, when Bobby Locke, the South African star, voiced bitter opposition to the clubs being used by Fred Haas, jr., a New Orleans pro who was leading at the halfway mark with a 134 in the tournament here.

The clash ended in a stormy scene when Locke shouted to Schneiter, "I look at them (the clubs) and I say they're illegal."

Dudley told Schneiter he was losing his patience and would order professionals who made public statements to appear before the PGA board, Schneiter said.

Haas Still Leads With Total of 207

New Orleans, Feb. 21 (AP).—Front-running Fred Haas, jr., slowed his pace somewhat today but still held a lead of two strokes at the end of 54 holes in the $10,000 New Orleans Open Golf Tournament.

Haas, playing his home course at Metairie Country Club, shot 36—37—73 after taking 67 on each of the first two rounds. Par is 71.

His three quarter mark of 207 was two strokes better than the second place 209 of Dick Metz, Arkansas City, Kans., Metz added 34—35—69 to his previous 140.

Sports Results

COLLEGE BASKETBALL

Army 88	Lehigh 28
California 53	USC 50
HOWARD 52	N. S. State for Negroes 44
Williams 48	Amherst 41
Rutgers 80	Colgate 79
Virginia Tech 57	Virginia 43
Navy Plebes 63	Staunton M. A. 46
William & Mary 71	Washington & Lee 47
N. C. State 69	North Carolina 45
Columbia 71	Harvard 59
Illinois 98	Purdue 54
Heidelberg 49	Hiram 44
Ohio State 72	Michigan State 50
Temple 55	Penn State 44
Tennessee 72	Vanderbilt 53
Kentucky State 57	Hampton 53

COLLEGE WRESTLING

Wyoming Seminary 23	Navy Plebes 13
Johns Hopkins 30	GALLAUDET 0
Franklin & Marshall 25	MARYLAND 3
Duke 25	Virginia 6
Harvard 25	Dartmouth 7
Army 19	Penn 9
Navy 28	Penn State 6

COLLEGE SWIMMING

Bainbridge 40	YMCA 35
Colgate 40	Rensselaer Poly 35
Kenyon 64	Wooster 11
Oklahoma 44	Texas 40
Duke 41½	Virginia Tech 31½
W. and L. 42	W. and M. 33
Army 43	Dartmouth 32
Purdue 60	Illinois 27
Pitt 53	Penn State 22
N. C. State 56	George Washington 19
Clemson 47	South Carolina 28
Nebraska 44	Colorado 40
Washington 58	Oregon State 17
American 46	Dickinson 29
Johns Hopkins 49	Catholic 26

COLLEGE TRACK

Iowa State 62½	Drake 42½
Penn State 48½	Notre Dame 52½
Maine 86½	New Hampshire 39½
Wisconsin 61	Minnesota 50½

COLLEGE HOCKEY

Dartmouth 5	Army 2

COLLEGE FENCING

NAVY 16	Cornell 11
Ohio State 17½	Wisconsin 9½

COLLEGE GYMNASTICS

Temple 58	NAVY 38

COLLEGE PISTOL

NAVY 1383	MIT 1225

COLLEGE RIFLE

MARYLAND 1418	NAVY 1376

COLLEGE BOXING

Virginia 5½	Michigan State 2½
Syracuse 9	Coast Guard 1

SCHOOL RESULTS

Episcopal 40	Lynchburg 29
American J. V. 46	Devitt 21

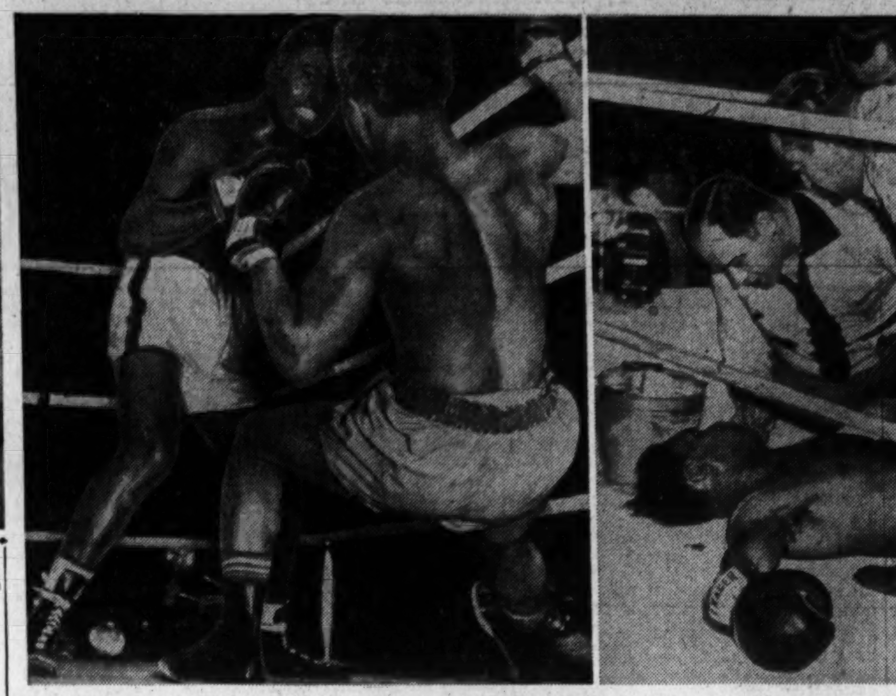

Prelude to Death

Associated Press Photos

AS TOLD BY CAMERA—These pictures tell the story of the fatal knockout of Sam Baroudi, New York light heavyweight, in a bout with Ezzard Charles, Cincinnati, in Chicago Friday night. At left is a close-up of Baroudi; center, Baroudi topples backward as he is knocked out in the tenth round; right, Trainer Izzy Klein (left), and an unidentified handler attempt to revive Baroudi. The fighter was carried unconscious from the ring on a stretcher and later died in a hospital

Gonzaga Plays St. John's for Title Today

Gonzaga's improved Purple Eagles will attempt to upset one of the finest St. John's Cadet teams of recent years when they meet for the Catholic prep championship today at 3:30 p. m. in the National Guard Armory.

St. John's Cadets have a record of 20 victories and a single defeat. The Cadets have captured their last 16 games in a row.

The only blot on the St. John's record is a 36-35 defeat at the hands of Mount St. Joseph's of Baltimore—a defeat the Cadets avenged last week to the tune of 49-22.

Gonzaga's youthful team has a fine record, too, 15 victories in 19 games. And Gonzaga also has a winning streak of seven straight games going into today's clash.

St. John's is led by Jack George, one of the area's leading pointmakers. But Gonzaga thinks it has the answer to George in little Jack Spicer, a deadly set shot. In the first meeting between the teams this season, St. John's won, 48-30.

In that game, Spicer netted 18 points to George's 16.

In addition to George, St. John's will probably start Al Weaver, Tom Fannon, Vince Durkin and Billy Martins. Gonzaga will counter with Spicer, Clem Conlin, Mike Nolan, John Larkins and either Tom Deveau or Johnny Hogan.

Georgetown Teams Finish Unbeaten

Three Georgetown Branch basketball teams completed unbeaten seasons in league play yesterday at Alexandria.

All three teams had clinched the Boys Club of America conference titles last week but yesterday's victories enabled each of the Georgetown teams to finish with six victories and no defeats.

Bob McLinden netted 22 points to lead the Georgetown 105-pounders over Alexandria, 30-22; Steve Karpman's 11 points paced the Georgetown 90-pounders and the Georgetown 80-pounders won an easy 21-7 triumph over their Alexandria rivals as Jim Frisby led the way with 11 tallies.

Terp Wrestlers Thrown for Loss

Franklin & Marshall's wrestling team won seven of the eight bouts to trounce Maryland 25-3 yesterday.

Captain Bob Marschek of Maryland saved his team fro ma shutout by decisioning Bob Bunce in the 175-pound bout.

The summaries:

121-POUND—Horoshak (F. & M.) decisioned Savory.
128-POUND—Schell (F. & M.) decisioned Gunn.
136-POUND—Mousetis (F. & M.) decisioned Gurney.
145-POUND—Golego (F. & M.) pinned Scott in 2:42 of first period.
155-POUND—Wendell (F. & M.) decisioned Phoebus.
165-POUND—Gross (F. & M.) decisioned Brown.
175-POUND—Marchek (Maryland) decisioned Bunce.
UNLIMITED—Tiokner (F. & M.) pinned Wilkinson in 2:25 of second period.

CYO Results

The results of 11 games played over the weekend in Catholic Youth Organization girls' leagues:

Junior Division—St. Michael's 18, St. Thomas 15; St. Cecilia's 30, St. Gabriel's 14.

High School Intermediate Division—St. Cecilia's 22, Holy Name, 14; St. Patrick's 19, Sacred Heart 10.

High School Senior Division—St. Patrick's 26, St. Anthony's 20; Notre Dame 41, Holy Trinity 34; Holy Name 30, Sacred Heart 23.

Parish Senior Division—St. Martin's Blues 32, Holy Comforter 30; St. Anthony's Gold 25, St. Anthony's Blue 16; St. Joseph's 32, St. Francis de Sales 22; St. Peter's 29, St. Martin's White 19.

Friends Bow, 23-22

Wilmington, Del., Feb. 21 (AP).—A field goal by Pete Huber in the last five seconds of play gave Sanford Prep at 23-22 basketball victory over Sidwell Friends here today.

Sidwell.	G	FG	P	Totals	8	6	22
Smith,f	0	0	0	Hume,f	3	5	11
North,f	0	0	0	Huber,f	2	0	4
Meyer,f	2	0	4	Brennanan,c	2	1	5
Groome,c	5	5	15	Dernberg,g	0	0	0
Mills,g	0	0	0	Kansak,g	1	1	3
Dean,g	1	1	3	Purcell,g	0	0	0
Sanford.	G	FG	P	Totals	8	7	23

C. U. Boxers Defeat Army By 4½-3½

Catholic University's boxers punched their way to a smashing upset victory over the United States Military Academy Cadets last night by a score of 4½ to 3½.

Catholic's boxers in the lighter weights piled up an impressive early lead by sweeping the first four bouts before 2800 astonished spectators at the Brookland gym.

Tommy Cronin, 125 pounds, gave the amazade crowd an indication of what was to come in the opening bout when he scored a technical knockout over Army's John Rassmussen in 1 minute and 20 seconds of the first round.

Jack Redmond and Cal Nisson gained two more points for Catholic with decisions over Vernon Quarstein and Ralph Puckett in the 130 and 145-pound bouts, respectively.

The thriller of the evening came when Catholic's Johnny Arnold, 135, charged out of his corner and flattened Army's Davis Monihan with two punches, a left jab and a right cross to gain a technical knockout in 40 seconds of the opening round.

Army's boxers in the heavier divisions nearly evened the score as they scored decisions in three bouts and drew in the fourth. Bill Maher won the deciding point for the Cardinals as his side stepping, sniping tactics against William Caldwell of Army earned a draw in the 165-pound class.

The closing heavyweight bout saw Catholic's Charley Rohr outpunch Army's Bill Kellum for two rounds and bloody the nose of the methodical cadet. In the third round, Kellum landed a right which drove Rohr out of the ring. Rohr returned to meet a vicious right in the mouth that left him too groggy to continue and Kellum was awarded a TKO.

Summaries:

125-POUND CLASS—Tom Cronin (CU) T.K.O.'d John Rasmussen (Army) in 1:20.
130-POUND—John Redmond (CU) decisioned Vernon Quarstein (Army).
135-POUND—John Arnold (CU) T.K.O.'d David Monihan (Army) in 0:40.
145-POUND—Cal Nisson (CU) decisioned Ralph Puckett (Army).
155-POUND—Robert Howell (Army) decisioned Bucky Ennis (CU).
165-POUND—Bill Maser (CU), Bill Caldwell (Army) fought a draw.
175-POUND—Pete Monfore (Army) decisioned Frankie Strasburger (CU).
HEAVYWEIGHT—Bill Kellum (Army) TKO over Charlie Roohr (CU) in 1:45.

Manager Rebuked, Purse Held

Two Sweeping Probes Begun Into Death of Boxer Baroudi

Chicago, Feb. 21 (U.P.).—Two investigations into the prize fight in which Light Heavyweight Sam Baroudi suffered fatal injuries were underway tonight and were expected to lead to a complete probing of boxing in Chicago.

A blue ribbon jury was instructed by Coroner A. L. Brodie to make a thorough investigation of Baroudi's death and to go as far as it wished in probing the boxing situation in Chicago.

Assistant State's Attorney Dan Ryan announced that he would direct a second investigation.

"There will be an effort to find out where the whole thing started," Ryan said. "Who arranged the fights and everything else."

Jury Adjourns

The coroner's jury adjourned until Friday, when Jack Begun, Irving Schoenwald and Jack Shirley, promoters of the stadium fights, and members of the State athletic commission were expected to testify.

Meanwhile, Charles was booked on a charge of involuntary manslaughter. Jack Hurley, stadium fighter promoter, said he would post a $5000 bond for the fighter's release, but early tonight Charles still was held by the police pending arrangement for the bond.

Ryan ordered Baroudi's share of last night's purse impounded. Make Spinelli of New York, Baroudi's manager, carried the $5000 in cash in his pocket. Spinelli attempted to take a plane at 2 a. m. for New York, but missed connections.

Baroudi's Manager Censured

He was censured by the jurors and Coroner Brodie for attempting to leave Chicago while his boxer was in a dying condition. Spinelli said he left his son here to report to him later on the boxer's condition.

"I made a mistake," Spinelli said, and I regret it."

Baroudi, who less than a year ago had himself inflicted fatal injuries upon an opponent in a boxing bout, was counted out after 47 seconds of the tenth round last night. When he failed to regain consciousness, he was rushed to a Lakeside hospital where he died at 4:48 a. m., some five hours after he was hauled from the ring. Doctors said a brain hemorrhage was the cause of death.

Charles told an inquest today that Baroudi showed no signs of weakness before he collapsed.

"He slowed up about the seventh round," Charles told a coroner's jury, "but showed no signs of weakening."

Charles, also a Negro, told the jury he pummeled Baroudi with a volley of rights and lefts to the head and body during the tenth round.

"I started on his body and then started hammering at his head. I'm awfully sorry this happened."

Howard Beats N. C. State

Howard University defeated North Carolina State College for Negroes, 52-44, yesterday before 1700 persons at Turner's Arena.

Leon Smith netted 12 points to lead the Bison to their eleventh victory in 14 Colored Intercollegiate A. A. games. Smith sparked the drive which put the winners far in front after Howard had held a mere one-point lead at halftime.

N.C.S.Coll.	G	FG	PF	P	Howard.	G	FG	PF	P
Booth,f	2	2	4	6	Ward,f	2	0	0	4
Davis,f	2	1	1	5	Miller,f	1	3	0	5
Wright,f	3	0	2	6	Herring,f	2	0	3	4
B'roughs,f	1	1	0	3	McCarroll,f	5	3	1	13
White,c	2	0	0	4	Spr'gfield,f	1	0	0	2
Pollard,c	3	0	4	6	Galbreath,f	0	0	0	0
Jet,tc	0	3	1	3	Young,c	3	0	0	6
Evans,g	0	0	1	0	Harvey,c	0	0	0	0
Bryant,g	0	0	0	0	McDougal,g	0	2	0	2
Smith,g	5	2	1	12	Hunter,g	3	1	2	7
Anderson,g	1	1	1	3	Hardy,g	1	1	2	3
Roberts,g	0	0	1	0	M'singak,g	1	0	0	2
H'phrey,g	0	0	0	0	Totals	17	10	9	44
Totals	21	10	16	52					

Score at half—30-29, Howard.
Officials—Jones and Troupe.

Terp Riflemen Hand Navy First '48 Loss

Annapolis, Md., Feb. 21 (AP).—Maryland riflemen continued their winning streak today and handed Navy their first defeat of the season, 1418 to 1376.

Arthur Cook led the Maryland team to victory firing 100 in prone, 98 kneeling and 93 in the offhand position for a total of 291.

Must Avoid Deep Groove

PGA Threatens Suspension For Public 'Beefing' by Pros

New Orleans, Feb. 21 (AP).—The Professional Golf Association threatened official punishment today for any more players publicly beefing about playing rules or policy on the winter circuit.

The warning came after disputes, which began last week in the Rio Grande Open at Harlingen, Tex., were renewed by some competitors in the $10,000 New Orleans Open.

George Schneiter, PGA vice president and tournament committee chairman, said the organization's president, Ed Dudley, had declared the pros must stop their wrangling.

Schneiter explained that disciplinary action might include suspension from PGA membership and tournament golf.

The incident here was a complaint by South African Bobby Locke yesterday over the size of the grooves on four clubs used by Fred Haas, jr., of New Orleans.

Haas, who had tied for the opening round lead with a 67, filed the disputed club faces and proceeded to shoot another 67 over the Metairie Country Club course.

Schneiter had okayed Haas' club facings before the start of the tournament here.

PGA rules say grooves be V-shaped, with a 90-degree angle at the bottom, and cannot be more than 35/1000ths of an inch wide. The depth is not specified, but is limited by the requirements of the width and angle.

Meanwhile, some of the players spoke out to soothe or minimize the arguments. Among them was National Open Champion Lew Worsham of Washington, D. C., said "It's the way you hit the ball that counts, not the grooves."

"My clubs have never been grooved," he continued, "grooves are supposed to give you back spin and help control your distance, but if a man can hit straight with grooves and make the ball stop short, he can hit straight without them and let it roll up."

Worsham was unable to play here because of a case of hives. He appeared at the club for the first time today and said he was getting over the ailment, but "the doctor sure stuck me full of needles."

St. Albans Led By Kingsbury In 54-40 Win

Roger Kingsbury fattened his scoring average with 27 points as he led St. Albans to a 54-40 victory over St. James of Hagerstown, Md., yesterday on the St. Albans floor.

It was the third Interstate Athletic Conference win in four games for St. Albans and gave the Saints a record of 7 wins in 13 games.

St.Alban's	G	FG	PF	P	St. James.	G	FG	PF	P
Kinney,f	2	0	3	4	Pollock,f	3	1	1	7
Alvord,f	2	0	0	4	McCoy,f	1	4	2	6
Foley,f	2	3	2	7	Illig,f	1	1	1	3
Thornton,f	0	1	0	1	Matteson,c	6	1	1	13
K'sbury,c	13	1	1	27	Fowler,c	2	1	3	5
Vinson,g	3	3	5	9	Porter,g	0	1	5	1
N'dstrom,g	0	2	2	2	Robb,g	2	0	5	4
Eckles,g	0	0	0	0	Jones,g	0	1	1	1
Totals	22	10	13	54	Totals	15	10	19	40

Score at half—39-12, St. Alban's.
Officials—Fox and Latona.

Episcopal Wins

Lynchburg, Va., Feb. 21.—Episcopal of Alexandria defeated Episcopal of Lynchburg, 49-29, in a basketball game heer today featured by the 17-point shooting of Henry Schacht of the winners.

Episcopal.	G	FG	PF	P	Lynchburg.	G	FG	PF	P
Dettor,f	2	0	1	4	Jackson,f	4	2	4	0
Atwell,f	1	0	0	2	Williams,f	2	1	2	5
Garland,f	1	2	2	4	Thomas,f	1	0	0	2
Dickson,c	0	1	0	1	Andrews,c	1	0	3	2
Nicholson,c	0	0	0	0	Carty,g	2	1	2	5
Schacht,g	7	3	3	17	White,g	1	3	2	5
Williams,g	1	3	1	5	Totals	11	7	13	29
Gamble,g	2	1	2	5					
Sheffield,g	1	0	0	2					
Totals	15	10	9	40					

Score at half—19-14, Episcopal.

WILSON—*From Page 1-C*

Wilson Beats Tech, 43-41

just as Referee Curley White's whistle blew indicating a foul had been committed.

White ruled that Wilson's Don Kruithoff had fouled Wickers before he shot and the basket was no good. With two seconds left and Tech two points behind, Wickers was awarded a free throw.

Tech elected to take the ball out. It was passed to Wickers on the center stripe and he left fly for the basket. The ball hit the rim, bounced against the backboard, then back to the rim and out as the game ended. The basket was no good and Wilson had won the drama-packed contest.

Wickers High Scorer

Jack Whitcomb, Leo Speros, Don Snider and Dick (Mole) Janigian were Wilson's pacemakers during the first three quarters. Whitcomb, while Snider and Speros were scoring the points, 5-foot 6-inch Dick Janigian, the smallest regular in the league, was star floor player as he intercepted passes, set up the baskets and somehow managed to grab most of the rebounds from his taller opponents.

The Tigers trailed in the first period, 8-6, then soared ahead, 22-13, at halftime. Their biggest margin was 32-15 midway in the third stanza.

Tech.	G	FG	PF	P	Wilson.	G	FG	PF	P
Pacini,f	1	2	3	4	Janigian,f	1	3	1	5
Wickers,f	10	4	2	24	Speros,f	5	4	3	14
Levitan,f	0	0	1	0	W'tcomb,c	3	3	5	9
Curtis,f	1	0	2	2	Snider,g	4	1	0	9
Houck,c	1	0	0	2	Kruithoff,g	1	1	5	3
Frain,g	0	1	1	1	Carter,g	1	1	0	3
Moorer,g	2	1	4	5	Pappafotis,g	0	0	0	0
Werber,g	1	0	0	2	Totals	15	13	14	43
Heazlit,g	0	0	0	0					
Sgro,g	0	1	3	1					
Totals	16	9	16	41					

Score at half—22-13, Wilson.
Officials—Portnoy and White.

Dick West Named Top Tiger Senior

Richard P. West, District youth who captained the Princeton football team to the Big Three championship last fall, yesterday was awarded the university's Pyne Honor Prize as the outstanding member of the senior class.

The prize, awarded for "excellent scholarship and effective support of the best interests of Princeton University," was given at Princeton, N. J., at a National Alumni Association luncheon. West, 25, was graduated from Alexandria's Episcopal High School in 1941.

PAUL BROS., Inc.
NEW FACTORY MOTORS
6 & 8 Cyl. Cars
From 1937 through 1947
$193.25 UP
OLDSMOBILE
5220 WISC. AVE. WO. 2161

ANY AUTO
Body and Fender Work
PAINTING ANY CAR OR COLOR
WE SERVICE ANY MAKE
Williams & Baker, Inc.
DIRECT NASH DEALER 17 YEARS
"Count the Years and Count on Us"
2519 M St. N.W. NO. 8700

GENERAL TIRE
KRAFT RECAPPING SYSTEM
IS
• SERVICABLE
• ECONOMICAL
• GUARANTEED
Exclusive With
CROKER GENERAL TIRE CO.
Washington Area Licensees.
14th and Que Sts. N.W.
DUpont 2500
Factory Control KRAFT SYSTEM TIRE RECAPPING

EXPERT AUTO SERVICE
Appointments Unnecessary
PROMPT SERVICE
Factory Trained Mechanics
• New Motors
• Block Assemblies
• Motors Tuned & Reconditioned
• Front End Alignment & Repairs
• Wheel Balancing
• Transmission Rebuilding
• Clutch Overhauling
• Complete Brake Service
• D. C. Inspection Service
FULLY EQUIPPED BODY AND PAINT SHOP
USE OUR BUDGET PLAN 12 MONTHS TO PAY
McMahon Chevrolet
1238-46 Upshur St. N.W. GE. 0100

LIVE and LOAF at the PLANTATION KEY CLUB
68 miles south of Miami on U. S. Highway No. 1
Fishing in both Gulf and Atlantic—sailfish, dolphin, amberjack and wide variety of reef fish—a game fisherman's paradise. Boats and experienced guides available. Private cottages, each with every comfort. Club house. Buffet lunches on private beach. Tennis courts. Games. $12 up a day, American Plan.
Only 50 guests
References Requested
Write to Club or
Robert F. Warner Associates
REpublic 2642
Investment Bldg. Washington, D. C.
PLANTATION KEY CLUB
Plantation Yacht Harbor, Tavernier, Fla.

ED CARL SAYS
AUTO TROUBLE?
Call CARL
DISTRICT 2775
WASHINGTON'S LITTLE DETROIT • 7 City-Wide Locations

NEW FORD ENGINE & CLUTCH
Genuine Ford Parts
INSTALLED NOW—ONLY $19 DOWN
Balance Easy Monthly Payments
NEW CARS ARE STILL A LONG WAY OFF
DON'T WAIT—DRIVE IN TODAY
SMOOTHER PERFORMANCE—GREATER ECONOMY
INSURED DEPENDABILITY
HANDLEY MOTOR CO.
"Handley—A Great Name to Ford Owners for 26 Years"
TAylor 6060 3730 Georgia Avenue

CAR REPAIRS • MOTOR TUNE-UP
WHEELS ALIGNED • BODY WORK
COMPLETE MOTOR OVERHAULING
BRAKES ADJUSTED AND RELINED
CIPCO
NEW FENDERS AND REPAIRING
IGNITION CHECKED AND CORRECTED
NEW BATTERIES AND RECHARGING
COMPLETE WINTERIZING SERVICE
CALL AT.7200
18 MONTHS TO PAY THE CIPCO WAY
COAST-IN PONTIAC CO.
407 TO 427 FLORIDA AVE. N.E.
"Maury" Kupersmidt, President

BRAKES RELINED
While You Wait
OLDS 60
PONTIAC
DODGE
BUICK SPEC.
$11.95
Duplicate D. C. Testing Machine
Johns-Manville Lining
CLUTCHES INSTALLED 1-DAY SERVICE
RE. 9701 429 K St. N.W.
Van Nort Brake & Clutch Service
Warren Davis, Prop. Open Sun. 9-4

SPEEDY— By Lustine-Nicholson

SUPER CHEVROLET SERVICE
LUSTINE NICHOLSON MOTOR Co., Inc.
"Everything that's best for your car"
AUTHORIZED SALES and SERVICE • CHEVROLET • OLDSMOBILE
5600 BALTO AVE. HYATTSVILLE, MD. Phone WARFIELD 7200
OLDSMOBILE SERVICE

A PIPE DREAM COME TRUE...
A special purchase brings you this phenomenal opportunity. Come early for best selections.
600 PIPES $2.50 TO $7.50 VALUE
$1 ea.
All IMPORTED VIRGIN BRIAR natural finish... smooth and rough finishes. Over 30 styles. Superb quality fully guaranteed—each a beauti

SPECIAL LOT OF PIPES
Chiefly rough finishes—good quality.
50c
TOBACCO POUCHES
In a variety of leathers—with or without pipe compartment. Values to $5.00.
$1.00
NATIONAL
PIPE & TOBACCO SHOP
1317 E ST. N.W. • NA. 8645

Cardozo Breaks Relay Mark

Now SELLING THOUSANDS OF BOTTLES A MONTH and still increasing

ONLY 59¢ ⅘ QUART

Available in Gallons, Half-Gallons and Pints

DELMAR Sherry Wine

Delmar QUALITY WINES

Distributed by Globe Distributing Co. WASHINGTON, D. C.

Know the talk of the town! Read Bill Gold's column, "The District Line."

Prince Georges Boxing Starts Tomorrow

Prince Georges County Boys Club boxing tournament opens tomorrow at 6:45 p. m. in the Ritchie Coliseum at College Park with 25 bouts scheduled.

The tourney, for which more than 100 entries have been received, will be continued on February 26 and March 12 and 13. More than 14 clubs will be represented in the tourney which has the sanction of the Amateur Athletic Union.

SPURRIER'S PACKARD SERVICE

MODERN RADIATOR SHOP

BE SAFE—NOT SORRY

Get Our Scientific RADIATOR REPAIR SERVICE

Soldering and Repairing
No Job Too Small or Too Large

We have the most modern equipment in the industry to properly boil out your radiator with Oakite solution at the proper temperature to assure safe removal of all rust and scale.

GUARANTEED WORK
ONE-DAY SERVICE
ANY MAKE CAR

SPURRIER MOTORS INC.
ARLINGTON'S PREMIER PACKARD AGENCY
3 Blocks South of Key Bridge
1311 WILSON BLVD • GLebe 4110

RENEW YOUR CAR

COMPLETE PAINT JOB $44.50

BODY AND FENDER STRAIGHTENING EXTRA — EXTREMELY LOW PRICES

TAILOR MADE SEAT COVERS 4 DOOR SEDAN $28.50

CONVERTIBLES RETOPPED

POTOMAC MOTOR SALES, INC.
1206 New Hampshire Ave. N.W. • NA. 7077
Near Corner of 21st and M Streets N.W.

FRANK SMALL THIS IS HOME FOR Ford SERVICE

Restore New Car Performance and Economy
WITH A REBUILT FORD ENGINE

Restore New Car Pride and Appearance
BODY & FENDER WORK—PAINTING

Immediate Repairs For Any Make Car
BUDGET PLAN IF DESIRED

FRANK SMALL, JR., INC.
TWO LOCATIONS CONVENIENT TO YOU.
215 PA. AVE S.E. TR. 8247 — 1301 GOOD HOPE RD. S.E. LI. 2076
"THE BEST OF ALL COMES FROM SMALL"

COMPLETE Ford SERVICE

PAINTING
We use only highest quality materials and equipment to produce a beautiful and lasting "new car" finish. Average cars in average condition.
$51.50

Experienced Mechanics
Rendering IMMEDIATE SERVICE

Ford
BODY-FENDER and any MECHANICAL WORK
RECONDITIONED & NEW MOTORS
RADIATOR WORK
WHEEL BALANCING
LARGE STOCK OF PARTS

Budget Plan, Of Course

NORTHEAST MOTOR CO.
Across From "Sears"
920 Bladensburg Rd. N.E. AT. 0200

Get that NEW-CAR FEELING with a BRAND NEW FORD ENGINE!

NO DOWN PAYMENT
If the block of your present engine is not cracked, we will give you a generous allowance on it toward a brand-new Ford engine.

Restore new-car performance to your Ford, and save on upkeep, by having us install the very same engine going into 1948 Fords.

SAME GUARANTEE AS NEW CAR
4000 MILES OR 90 DAYS

PHONE MI. 0181 and ask about our BUDGET PLAN

Parkway SALES Ford SERVICE
3040 M ST. N.W. ★ MI. 0181
50 Years Service to Washington Motorists

D. C. Quartet Twice Tops Own Record

New York, Feb. 21 (AP).—The Cardozo High School quartet of Washington, D. C., shattered its own meet record in winning the Prep School (six lap, 960 yards) Relay today at the National A. A. U. High and Prep School indoor track and field championships at Madison Square Garden.

Cardozo finished second in team scoring· getting 22 points· Seton Hall won the meet with 53.

With Marcellus Boston, Lorenzo Moorn, William Drummond and Joseph Walker running in that order, the Cardozo team was clocked in 1:42.7 as it eclipsed its 1947 mark of 1:47 for the second time during the afternoon.

The Cardozo foursome already had beaten the record when it took its preliminary heat in 1:43.5.

Boston assumed a long lead on the opening leg and Cardozo never was threatened. At the finish. Walker held a 35-yard margin over the second-place team Poly Prep of New York.

Cardozo swept the first two places in the prep school 60-yard dash when Walker won the event in 6.6 seconds, finishing a step in front of Boston, the defending champion.

Earlier Boston had placed second in the prep school broad jump. Charles Slade of Seton Hall won the event for the second straight year with a leap of 22 feet 3 inches, while Boston's best effort was 21 feet 10½ inches.

Thomas W. C. Birge of Episcopal High at Alexandria, Va., placed second in the prep school shotput with 49 feet 10¼ inches. The event was won by Steere on a heave of 52 feet 1½ inches.

Henry Johnson of Cardozo reached the finals of prep school 60-yard hurdles, but wound up fourth as Peter McCreary of Lawrenceville (N. J.) Prep, won in 7.9.

De Reef Greene of Cardozo reached the finals of prep school 440-yard run but wound up fourth as Charles Slade, defending champion won again.

Jon Coleman Dilweg of Episcopal in Alexandria, Va., finished tied fifth in the running high jump for prep school students with a leap of five feet seven inches.

Episcopal placed fifth in the fifth in the prep school one mile relay, which was won by the Mercersburg Academy of Mercersburg, Pa., in 3:35. Seton Hall was second, St. Benedicks of Newark, N. J., third and Brooklyn Prep fourth.

At Uline Monday

Smuggy Back To Scene of 1st Big Win

When Smuggy Hursey saunters into Uline Arena Monday for his 10-rounder against George (Sonny) Horne, he returns to the scene of the triumph that made him Washington's Mr. Boxing last year.

It was there he banged out an upset decision over Philadelphia's Billy Arnold, then considered a top flight opponent.

The Arnold fight catapulted Hursey out of the small-fry class into the town's leading boxing figure. He followed up his Arnold triumph with three straight Griffith Stadium wins and a draw, but was badly outclassed at the ball park last September by Tommy Bell.

Smuggy hasn't had a fight since then. The 20-year-old Washington middleweight just loafed, coasting on some of the $30,000 his fists earned him last year.

Their Records

Here are the latest records of George (Sonny) Horne and Smuggy Hursey for 1947-48.

SONNY HORNE

1947—Defeated Jerry Fiorello (10); lost to Chet Vinci (8); defeated Henry Jordan (10); defeated J. C. Wilkins (8); defeated Jerry Marshall (8); knocked out Juan Serrano (3); drew with Chet Vinci (8); defeated Nick Kashuba (10); defeated Chet Vinci (10); defeated Henry Chemel (10); knocked out Lee Black (9); defeated Charlie Zivic (10); lost to Mickey Doyle (10).

1948—Knocked out Roland Norman (1); defeated Jack Kenny (8).

Totals—Twelve victories, two losses, one draw.

SMUGGY HURSEY

1947—Defeated Charlie Hayes (10); knocked out Howie Brodt (2); defeated Billy Arnold (10); defeated Ellis Stewart (10); defeated Aaron Perry (10); defeated Cyclone Williams (10); defeated Bee Bee Washington (10); knocked out Danny Kapilow (1); drew with Danny Kapilow (10); lost to Tommy Bell (10).

1948—No fights.

Totals—Eight victories, one loss, one draw.

Horne has campaigned with better-than-average success throughout the Midwest and East. The Niles (Ohio) Navy veteran carries little punch in his gloves, but relies on speed and craftiness to score most of his successes. In almost 100 fights, he's been stopped only twice, while winning 90 per cent of his matches.

His greatest claim to prominence was his 10-round stand against Rocky Graziano in 1946. Graziano won a unanimous decision.

The winner will probably be paired with Graziano here April 5 in another Liberty A. C. promotion.

Horne expects to come in at 161, a pound or so heavier than Hursey.

In what little wagering the fight has attracted, it's 7-5, Horne.

MORRIS SIEGEL.

RACE—From Page 1-C

El Mono Wins Upset

Poker in the drive home and barely beat out the pacemaker.

Stud Poker, whose chief claim to fame was setting a turf course record earlier in the meeting, carried only 103 pounds—including 3 pounds overweight for Hedley Woodhouse—and led by a length or more until joined by El Mono.

Bug Juice was third for almost a mile, second around the closing turn, then weakened. Lets Dance forced Stud Poker's pace for 6 furlongs or more before retiring.

Doug Dodson, who parted company with Calumet farm this morning, rode Incline and wound up sixth. Al Snider replaced Dodson astride Armed.

After the brilliantly run Widener, Trainer Jimmy Jones opined once again that Armed, now 7 years old, just hasn't as much zip as he used to have. He said Jockey Snider told him Armed was only in some slight trouble during the race. Jones believes that while Armed is one of racing's all-time greats, he is on the downward trend these days.

"He hasn't the 'lick' to get to the front when asked and keep out of possible trouble the way he used to do, particularly under 130 pounds," added Jimmy.

About the only satisfaction for the Calumet barn and Armed's army of followers was that the 1947 horse of the year beat Assault for the second time in as many attempts.

Trainer Max Hirsch offered no excuses for Assault.

At Turner's Arena

Jimmy Cooper Goes After 8th Triumph Against Lima

Turner's Arena serves up four eight-rounders as its weekly fight offering tomorrow night, but the one the fans, and Matchmaker Gabe Menendez, are most interested in is the Jimmy Cooper-Bill Lima bantamweight clash.

Cooper will be shooting for his eighth victory since turning pro and if he gets by Lima, a Cuban product, and others of equal calibre he's sure to be Menendez's No. 1 outdoor attraction this summer.

Lima, who has been working with Featherweight Champ Willie Pep in Miami, boasts a long string of kayoes, mostly over obsecure opponents.

Cooper's most recent victims were Frank Pucci and Orlando Fernandez, both at the Arena. If the Cooper buildup doesn't hit a snag, there's a possibility that the 19-year-old fighter will be used against Bantamweight Champ Manuel Ortiz in a non-title go this summer.

Bee Bee Washington, once the toast of Turner's Arena, but now on the downgrade, pulled out of his scheduled eight against Randy Brown, New York middleweight, claiming a bad back. Arie Bethea. another local product, will sub for the Bee.

In the other eights, Stonewall Jackson, beaten by Johnny Williams in his last outing, takes on Jimmy Collins, a Baltimorean of no prestige, and Red Gaddis, another local battle, squares off against Fernandez.

Fair Grounds

1—¾; $1300; 4-year-olds up; allowances.
Odd Fair, 115 (Lulio).... 25.60 10.40 7.60
Gypsy Actress, 110 (Tenaglio)... 7.00 4.00
Gabe, 114 (Picou)............ 4.60
Superfine, Stockett Trace, Fleet Imp, Sarabuck, Fighting Mac, Fannie Mac, Blocky B. also ran. Time, 1:16⅕.

2—¾; $1300; 4-year-olds up; allowances.
Black Dragon, 118 (Wagner) 22.60 7.60 4.60
Reno Sailor, 115 (Badgett)...... 12.40 8.00
Swift Action, 118 (Baird)........ 3.60
Homespun, Valdina Date, Cholla Boy, Break Thru, Mint Play, Rap Joy also ran. Time, 1:15⅘.

DAILY DOUBLE PAID $381.

3—¾; $1300; 4-year-olds up; allowances.
My Julie, 116 (Milligan).... 12.60 5.00 3.80
Mia Maria, 110 (Badgett)........ 4.20 3.00
Lochlea, 113 (Picou)............ 3.60
Genie's Mate, Real Sweet, Hi Ty, Olga S., Credentials, •Lucky Pair, Young Buddy, •Flying Connie also ran. Time, 1:16⅘. •Field.

4—¾; $1400; maiden 3-year-olds.
Santa Fe, 119 (Brooks).... 3.60 3.00 2.80
Subscriber, 119 (Philip)........ 6.60 4.00
We Hope, 112 (Baird)............ 3.20
Chillia Queen, Texas Ransome, Betty Bid, Biffema, Son Charlie also ran. Time, 1:17.

5—¾; $1600; 4-year-olds up; allowances.
Provident, 119 (Brooks)..... 4.80 3.60 2.60
Repand, 113 (Saunders)........ 7.20 3.60
Silver's Pride, 116 (Badgett)........ 2.40
Sorta Wise, Herbie G., Starry Cant also ran. Time, 1:14⅗.

6—1-70; $1800; 3-year-olds; allowances.
Bovard, 119 (Saunders)...... 13.00 4.00 out
Shy Guy, 122 (Brooks)........... 2.40 out
Biltrite, 100 (Lamb)................ out
Windswept, Dad also ran. Time, 1:47.

7—1$\frac{1}{16}$; $5000; 4-year-olds up; handicap.
Jack S. L., 114 (Baird)........ 6.00 out out
Captain Joe, 105 (Bates)........... out out
Star Reward, 120 (Brooks)............ out
(Only three horses ran.) Time, 1:48⅘.

8—¾; $1300; 4-year-olds up; allowances.
Middleman, 115 (Badgett) 14.20 6.40 3.20
Seaman's Pal, 112 (Tenaglio).... 15.20 6.20
Espino Gold, 115 (Brooks)........... 3.00
Be A Bee, Benaddi, Hay Comic, Gratify, Mr. Mel also ran. Time, 1:16.

9—1⅛; $1300; 4-year-olds up; allowances.
Ground Signal, 114 (Brooks).. 9.40 4.80 3.40
Outsider, 118 (Lulio)........ 4.60 3.80
Our Merrick, 115 (Tenaglio)........ 6.80
Marcelle B., Weirluer, Huguette, Nostalgia, Kasbek also ran. Time, 2:00.

Complete Results of Santa Anita Races

1—½; $3500; 2-year-olds; allowances.
Torchator, 118 (Moran).. 37.50 14.40 9.10
Sleeper's Jinx, 115 (Gilbert)...... 5.40 4.60
†Princess Nancy, 110 (Bierman)...... 16.20
†Barbejoann, Bar News, War Slave, Ann's Quest, Neddie D., Cable Car, Marching Baby, May Deliver, Audacious Man also ran. Time, 0:47⅕.
†Mrs. P. C. Morton entry.

2—Mile; $3500; 4-year-olds up; claiming.
Jimmy John, 108 (Ranum).. 3.70 3.20 2.80
Gun Deck, 107 (Trent)........ 5.30 4.00
Noble Mark, 103 (Jasperson)......... 7.10
Fuego, Dustyman, Dry Year, Brack, Splash O' Glory also ran. Time, 3:03.

3—⅞; $3500; 3-year-olds; allowances.
Starting Time, 112 (R'dson) 7.90 4.80 3.60
Manyunk, 116 (Longden)........ 8.50 6.20
Flying Missel, 120 (Scurlock).......... 4.90
Fighting Hard, Monkey Wrench, Top's Boy, Dufly, Oration, Visticson, Tipperary II, Barbazure also ran. Time, 1:24⅘.

4—¾; $3500; 4-year-olds up; claiming.
Cara Dura, 118 (Neves).... 13.70 5.10 4.10
Buy and Sell, 122 (Longden)...... 3.60 3.10
Little Rolle, 118 (Robinson)......... 7.70
Lovonsite, War Moment, Bradentown, Sun Redgra, Breezing Home, Whatucallum also ran. Time, 1:12.

5—⅞; $3500; 4-year-olds up; allowances.
Willow Way, 118 (Longden).. 6.60 3.60 3.00
Caspian Sea, 110 (Bierman)...... 4.30 3.30
Starless Night, 110 (Grohs)........ 4.60
Burning Ginger, Jetka, Fly Pere, Honor System, General Rule, On Down, Family Circle, Namesake, Redigal also ran. Time, 1:26.

6—1⅛; $7500; 4-year-olds up; handicap.
Amble In, 120 (Longden).... 8.10 3.40 2.80
Class Day, 118 (Scurlock)........ 3.20 2.80
Faucon, 111 (Litzenberg)........... 4.10
Tropical Sea, Stitch Again, Please Me also ran. Time, 1:50⅕.

7—1$\frac{1}{16}$; $50,000; 3-year-olds up; handicap.
‡Salamagundi, 117 (Longden) 7.00 3.60 2.50
Call Bell, 120 (Westrope)........ 4.20 2.80
Solidarity, 120 (Gilbert)........... 2.60
Stage Glitter, †Royal Chance, Pennon, ‡Mr. Ace, Brown Moat, Drumbeat, †May Reward also ran. Time, 1:44⅕.
†N. W. Church entry.
‡W. Helis entry.

8—1$\frac{1}{16}$; $3500; 4-year-olds up; claiming.
Kentside, 112 (Westrope)..... 5.60 3.60 3.10
Sparky Cannes, 110 (Neves)........ 7.80 4.90
Rusty Gate, 109 (Robertson)........ 9.90
Front Page, Gaily B. Command, Overslept, Full House also ran. Time, 1:46.

Yesterday's Racing at Hialeah

SATURDAY, FEBRUARY 21, 1948—By ASSOCIATED PRESS.
WEATHER CLEAR, TRACK FAST.

FIRST RACE—One and one-half miles (chute). Purse, $3500. For 4-year-olds and up; claiming. Start good. Won driving; place same. Went to post at 2:00. Off at 2:01. Winner, L. Rodriguez's ch. g. (5) by Great War—Light Ripple by Light Brigade. Trained by L. Rodriguez. Value to winner, $2275. Time, 2:33⅕.

Horses	Jockeys	Wgt.	Post	St.	¼	½	Str.	Fin.	Straight
War Ripple	(Porch)	114	6	4	$4^{1½}$	4^{1}	3½	1^{hd}	$4.80
Top Secret	(Peabody)	110	4	8	7^{8}	$6^{1½}$	4^{1}	2^{1}	9.50
Caliper	(Gifford)	109	7	7	5^{hd}	5^{hd}	6^{1}	$3^{1½}$	2.45
Adenos	(Cook)	114	2	2	2^{hd}	$2^{1½}$	1^{hd}	4^{3}	6.75
Saxon Paul	(Snider)	115	3	1	6^{hd}	7^{3}	5½	5^{3}	1.85
Fourth Arm	(Layton)	113	8	6	1^{2}	1^{2}	2^{3}	6½	21.65
Madracen	(Turner)	114	5	3	$3^{1½}$	3½	7^{3}	7^{3}	13.90
Gainer	(Shaw)	114	1	5	8	8	8	8	24.35

WAR RIPPLE, $11.60, $5.70, $3.70; TOP SECRET, $7.10, $4.70; CALIPER, $3.30.

SECOND RACE—Six furlongs. Purse, $3000. For 4-year-olds and up; claiming. Start good. Won driving; place same. Went to post at 2:31. Off at 2:32½. Winner, Mrs. C. R. Powell's ch. m. (7) by Tedious—Miss Nassak by Nassak. Trained by H. M. French. Value to winner, $1950. Time, 1:12.

Horses	Jockeys	Wgt.	Post	St.	¼	½	Str.	Fin.	Straight
Tedious Miss	(Peabody)	111	9	10	6^{1}	5^{1}	$3^{1½}$	1^{ns}	$4.30
Star Call	(Pappas)	112	8	6	3^{hd}	4½	$1^{1½}$	2^{3}	3.35
Hard Facts	(Gifford)	116	7	2	$3^{1½}$	3½	5^{1}	3½	16.25
Ray O'Sullivan	(Wilson)	118	5	4	$7^{1½}$	6^{1}	6^{1}	4^{3}	43.65
Pal Cross	(Corona)	116	11	1	$2^{1½}$	2½	4^{hd}	5^{hd}	3.40
Tom Ferris	(Arcaro)	116	2	7	8^{hd}	8½	7^{1}	6^{1}	8.80
Spring Thaw	(Turner)	109	6	3	1^{hd}	1½	2^{hd}	$7^{1½}$	3.55
Roses Are Red	(Cook)	106	1	8	11	11	11	8^{1}	38.70
Miss Evidence	(Duff)	108	10	11	10^{1}	10^{3}	9^{1}	9^{3}	59.05
Loto Chance	(Atkinson)	111	4	5	4^{hd}	7^{1}	8½	10^{3}	19.70
Abrego	(Knapp)	119	3	9	9^{hd}	9^{1}	10^{3}	11	21.45

TEDIOUS MISS, $10.60, $4.70, $4.00; STAR CALL, $4.90, $3.60; HARD FACTS, $7.00.

DAILY DOUBLE—WAR RIPPLE AND TEDIOUS MISS—$70.10

THIRD RACE—Six furlongs. Purse, $3000. For maiden 3-year-old fillies. Start good. Won easily; place same. Went to post at 3:01. Off at 3:02. Winner, Mrs. A. Wichfeld's dk. gr. (3) by Roman—Negation by Chance Shot. Trained by G. P. Odom. Value to winner, $1950. Time, 1:11⅘.

Horses	Jockeys	Wgt.	Post	St.	¼	½	Str.	Fin.	Straight
Romana	(Nash)	118	10	2	2^{hd}	1^{hd}	$1^{1½}$	$1^{1½}$	$1.05
Flawless Pearl	(M'tens)	118	5	5	4½	5^{3}	3½	2^{3}	11.00
Mattie Girl	(Jessop)	118	8	1	1^{1}	3½	4^{1}	3½	7.45
Benissima	(James)	118	9	8	5½	4½	5^{1}	4^{3}	22.45
Challenge Like	(At'son)	118	11	3	3^{hd}	2½	2½	$5^{1½}$	7.60
Swing Me	(Arcaro)	118	3	10	$8^{1½}$	$6^{1½}$	6½	6^{hd}	5.05
Almas Pet	(Gifford)	113	1	6	7^{hd}	7^{3}	7^{1}	7^{hd}	41.95
Maize	(Woodhouse)	118	4	4	10^{3}	8^{1}	8^{1}	8^{hd}	7.95
Betty O'Herron	(H'man)	118	6	11	11	11	10^{1}	9^{hd}	129.35
Chatter Maid	(Turner)	113	2	9	9^{hd}	9½	8½	10^{3}	72.40
Sweet Lee	(Rogers)	118	7	7	6^{hd}	10^{1}	11	11	98.15

ROMANA, $4.10, $3.30, $2.60; FLAWLESS PEARL, $6.70, $4.10; MATTIE GIRL, $3.50.

FOURTH RACE—Six furlongs. Purse, $4000. For 3-year-olds. Start good. Won easily; place same. Went to post at 3:30. Off at 3:30½. Winner, G. D. Widener's ch. f. (3) by Eight Thirty—Thorn Apple by Jamestown. Trained by W. F. Mulholland. Value to winner, $2600. Time, 1:11.

Horses	Jockeys	Wgt.	Post	St.	¼	½	Str.	Fin.	Straight
Golden Apple	(Cook)	106	11	1	1^{1}	1^{2}	1^{3}	1^{3}	$6.70
Out o' The Sun	(Knapp)	114	4	7	7^{3}	5½	4^{hd}	2^{3}	7.50
Torello	(Jemas)	116	3	8	6^{4}	6^{3}	5^{hd}	3^{hd}	10.25
Quebec	(Bauer)	119	10	2	2^{1}	2^{1}	$2^{1½}$	$4^{1½}$	3.50
Three Rings	(Atkinson)	116	9	4	$5^{1½}$	3½	3½	5½	4.20
Sunday Beau	(S'gmaier)	116	6	5	8½	8^{3}	8^{3}	6^{3}	68.45
Beach Boy	(Hansman)	116	8	6	3^{3}	4½	6^{1}	$7^{1½}$	4.10
Quickset	(Snider)	116	2	3	4^{hd}	7^{1}	7½	$8^{1½}$	5.65
Bold King	(Pierson)	116	1	10	9½	9^{3}	9^{3}	9^{3}	112.30
Friedy	(Nash)	116	5	9	10^{3}	10^{4}	10^{3}	10^{3}	18.30
Lock Control	(Rogers)	113	7	11	11	11	11	11	124.95

GOLDEN APPLE, $15.40, $7.50, $5.40; OUT O' THE SUN, $8.60, $6.40; TORELLO, $6.30.

FIFTH RACE—Six furlongs. The Elmendorf. Purse, $5000. For 3-year-olds and up. Start good. Won driving; place same. Went to post at 4:00. Off at 4:00½. Winner, M. Rauzin's b. g. (6) by Zacaweista—Polyata by Polydor. Trained by J. B. Rosen. Value to winner, $3250. Time, 1:09⅘.

Horses	Jockeys	Wgt.	Post	St.	¼	½	Str.	Fin.	Straight
Buzfuz	(Kirkland)	121	4	2	3^{4}	2^{3}	1^{1}	$1^{1½}$	$5.15
Saggy	(Jessop)	105	1	3	2½	3^{3}	2½	2^{1}	1.20
Fugit	(Cook)	93	6	5	1^{2}	1^{hd}	3^{4}	3^{hd}	6.75
Say Blue	(Gifford)	108	3	1	5^{3}	5^{4}	5^{3}	4^{1}	13.65
Faultless	(Pierson)	119	5	6	6	6	6	5^{3}	3.05
Tavistock	(Peabody)	111	2	4	4^{1}	4^{3}	4^{1}	6	6.90

BUZFUZ, $12.30, $4.80, $3.20; SAGGY, $3.20, $2.60; FUGIT, $3.20.

SIXTH RACE—One and one-quarter miles. The Widener Handicap. Purse, $50,000 added. For 3-year-olds and up. Start good. Won driving; place same. Went to post at 4:35. Off at 4:36. Winner, D. Lamont's ch. c. (4) by Head Play—Hand Organ by Strolling Player. Trained by R. C. Troxler. Value to winner, $43,800. Time, 2:01 (new track record).

Horses	Jockeys	Wgt.	Post	St.	¼	½	Str.	Fin.	Straight
El Mono	(Roberts)	112	8	9	9	9	3^{2}	1^{ns}	$15.20
Stud Poker	(Woodhouse)	103	2	1	1^{1}	1^{1}	1½	2^{3}	50.80
Bug Juice	(McCreary)	107	4	6	3^{hd}	3^{hd}	2^{1}	3^{4}	36.25
Armed	(Snider)	130	7	4	6^{3}	6½	5^{3}	$4^{1½}$	1.65
Assault	(Arcaro)	130	1	2	$8^{1½}$	7^{hd}	$4^{1½}$	5^{1}	1.15
Incline	(Dodson)	113	5	7	4^{hd}	5^{3}	6^{3}	6^{3}	9.70
Lets Dance	(Jessop)	111	6	3	2^{hd}	2^{hd}	7^{1}	7½	23.45
Riskolater	(Atkinson)	111	9	5	5^{3}	$4^{1½}$	8^{10}	8^{10}	9.85
Cable	(Nash)	112	3	8	7^{hd}	$8^{1½}$	9	9	109.50

EL MONO, $32.40, $12.90, $7.60; STUD POKER, $35.90, $15.70; BUG JUICE, $12.50.

EL MONO, running back to his previous wonderful race, broke slow as usual and trailed the field for the first half mile. He was kept on the inside around the turn. At the far turn he began to move up. He was lucky to get through. In the stretch Roberts took him to the outside of STUD POKER and, closing gamely under a powerful ride, got up to gain the photo decision. STUD POKER was the surprise of the race. He was rushed into the lead going into the clubhouse turn and, perfectly rated along, saved ground and was just nipped in the last stride. BUG JUICE, showing more early speed than usual, finished gamely. ARMED had absolutely no excuse. He broke good, showed flashes of early speed but in the run through the stretch he dropped back. He came again in the last quarter mile but the old horse was not good enough. ASSAULT was rated along, began to make up ground at the far turn but flattened out completely and stopped to a walk. INCLINE was never able to get to the front. RISKOLATER was hard ridden to keep up but faltered at the end. LETS DANCE displayed good early speed.

SEVENTH RACE—One and one-half miles. Purse, $3500. For 4-year-olds and up. Start good. Won driving; place same. Went to post at 5:11. Off at once. Winner, J. H. Miles' b. g. (5) by Big Pebble—Parsley by Jock. Trained by E. B. Carpenter. Value to winner, $2275. Time, 2:32.

Horses	Jockeys	Wgt.	Post	St.	¼	½	Str.	Fin.	Straight
Big Hops	(Cook)	112	7	7	5½	2½	2^{2}	1^{ns}	$7.05
Snappy Package	(R'g'rs)	114	5	2	2^{2}	1^{4}	1^{1}	2^{1}	4.35
Spanaqua	(Peabody)	112	1	8	8	5½	4^{3}	3^{4}	20.45
Turn Back	(Wil'ms)	112	3	1	4^{1}	3^{1}	3½	4^{3}	6.05
High Peak	(W'house)	108	2	5	6^{1}	6^{4}	5^{4}	5^{10}	3.50
Curler	(Knapp)	110	4	6	7^{3}	8	6^{4}	6^{4}	11.45
Burra Peg	(Shaw)	110	8	3	3^{hd}	4½	7^{4}	7^{10}	3.35
Scotch Double	(A'nson)	114	6	4	1½	7^{3}	8	8	5.70

BIG HOPE, $16.10, $7.70, $5.60; SNAPPY PACKAGE, $5.90, $4.30; SPANAQUA, $7.60.

EIGHTH RACE—One and one-eighth miles. Purse, $4000. For 4-year-olds and up. Start good. Won driving; place same. Went to post at 5:42. Off at 5:42½. Winner, Bobanet Stable's b. g. (4) by Peace Chance—Anticipation II by Ksar. Trained by A. Dunne. Time, 1:50⅘.

Horses	Jockeys	Wgt.	Post	St.	¼	½	Str.	Fin.	Straight
End of Strife	(Knapp)	116	1	1	2½	2½	3½	1^{nk}	$1.35
Bimont	(Duff)	104	2	3	7^{4}	5½	4^{3}	2^{hd}	12.00
Dog O'Sullivan	(P'ody)	111	2	8	9	8^{1}	5^{3}	3^{1}	5.95
Hi Neighbor	(Combest)	116	6	9	8^{3}	7^{1}	7^{3}	4^{hd}	18.00
Blue Badge	(Cook)	119	8	5	3^{3}	$3^{1½}$	1½	5^{3}	3.60
Free as Air	(Zakoor)	116	5	6	5^{3}	6^{3}	6^{1}	6^{4}	19.25
Thor	(Gifford)	114	4	3	1^{4}	1^{4}	2^{hd}	7^{1}	9.30
Comple*	(Jessop)	109	9	4	4^{3}	4^{3}	8^{15}	8^{15}	8.15
Scotland Yard	(La'ton)	109	7	7	$6^{1½}$	9	9	9	68.05

END OF STRIFE, $4.70, $3.50, $3.00; BIMONT, $10.30, $5.40; DOG O'SULLIVAN, $3.90.

Record Output Of Autos in '48 Is Predicted

The auto industry expects no major labor disputes this year; it expects much more sheet steel and other materials.

This adds up to an almost certain new production record in 1948. The present record is 5,358,-420 cars and trucks made in 1929. The industry's output so far this year is near that rate now and it has not yet gained real momentum.

Ahead of the car makers this year are two or three shutdowns for model change-overs. Even these, however, will not halt the industry's drive for a new production record, say most of its chroniclers.

Only a business recession of substantial proportions or a rationing of essential materials can prevent record car output this year. Most auto makers profess to see no signs of a major cutback in buying power.

But even if European relief takes a large amount of United States steel, the car builders expect to get more than they did in 1947.

NET GAINS: Potomac Electric Power Co. reports net income of $379,471 for January, an increase of $48,458 and 14.64 per cent over the corresponding figure for 1947. Operating revenues totaled $2,671,457, a gain of $424,624 and 18.90 per cent over last year.

WHO'S WHO TODAY: The names of five Washington men have been elected and appointed to offices in the American Institute of Accountants. The individuals and their offices are: Henry S. Owens, member of the council; John M. Stoy, member of the committee on nominations; Lawrence O. Manley, committee on accounting under State highway contracts; Harry E. Howell, committee on Federal Government accounting and James A. Councilor, jr., committee on cooperation with bankers . . . William L. Porte and Philip C. Tennant, Washington representative of the Mutual Life Insurance Co. of New York, have become members of that company's national field club . . . Daniel A. Evatt has been elected treasurer of the Glenn L. Martin Co.

ILLUSTRIOUS NAME: Another Wilson, Leroy A., has moved to the top ranks of American industry. The name of the new American Telephone & Telegraph Co. president is added to a list which includes the three Charles E. Wilsons—presidents of General Motors, General Electric and Worthington Pump—Arnold J. Wilson, president of General Time Instrument Corp.; Norman W. Wilson, president of Hammermill Paper Co.; Thomas E. Wilson, president of Wilson & Co. (Ind.). This list of Wilsons could go on for a column, but suffice to say that Standard & Poor's registry of directors and executives lists 264 Wilsons (and 811 Smith and about 500 Joneses).

ODD LOTS: Northwest Airlines will inaugurate service March 15 into Cleveland, Pittsburgh and Washington on its new route extension from Detroit . . . Pittsburgh Plate Glass' sales in 1947 totaled $262,529,489, an all-time high and 42 per cent over the previous year . . . Top sales executives of General Tire & Rubber Co. will discuss competitive merchandising problems at an area dealers' meeting Thursday at the Statler . . . Rudolph Schmock has transferred from Houston to Washington area as claim representative of the Standard of Detroit Group . . . For about $400, American Overseas Airlines will take you on a flying trip to Hell, which is just up the fjord from its Oslo, Norway, terminal . . . Too soon to get excited, but plans are already under way for a big celebration of Washington's sesquicentennial in 1950 . . . United Air Lines on March 16 will join with other air carriers in making parcel post service available from Washington and all parts of the United States to some 32 European countries . . . Bids on a 200 million issue of soldier bonus bonds will be received at the office of Governor Herbert in Columbus on March 16 . . . January building permits in 215 cities totaled the highest dollar value for that month on record, Dun & Bradstreet report. The aggregate, however, showed a seasonal decline of 7 per cent from the December total of $307,945,958 to $286,513,248.

BANK FIGURES: Highlights of the Federal Reserve Bank of Richmond's weekly report on 18 member Washington Banks:

	Week Ended February 11	Week Ended February 4
Loans and discounts	$208,136,000	$211,475,000
Real estate loans	68,051,000	67,052,000
Total assets	999,926,000	1,005,324,000
Demand deposits	748,972,000	754,937,000
Time deposits	186,937,000	187,079,000

Dividend Actions

New York, Feb. 21 (AP).—Dividends declared:

	Rate.	Period.	Stock of record.	Payable.
Extra				
Colonial Life Ins Am	$1	..	3-2	3-9
Miami Copper	25c	..	3-10	3-30
Wiser Oil Co	15c	..	3-11	4-1
Resumed				
Resumed				
Mandel Bros	50c	..	3-17	4-7
Accumulated				
Va Car Chem pt pf	$1.50	..	3-17	4-1
Stock				
Gerber Prod	*	..	2-20	3-30
Decreased				
St. Louis Pub Svc A	12½c	..	5-1	3-15
Special				
First Nat Strs	50c	..	3-2	3-26
Kennecott Cop	50c	..	2-27	3-31
Irregular				
Hollings &Whit	50c	..	2-27	3-12
Quaker Oats	75c	..	3-12	4-10
Wilson Jones	75c	..	3-19	5-3
Regular				
Ala & Vicks Ry	$3	S	3-8	4-1
An Sumatra Tob	50c	.	3-1	3-12
Brit Am Oil	25c	Q	3-4	4-1
Calif Water Svc	50c	Q	3-10	4-1
Cincinnati St Ry	15c	..	2-28	3-15
Colonial Life Ins Am	$1	..	3-2	3-9
Compo Shoe Mach	12½c	Q	3-5	3-15
Cont Diam Fibre	25c	..	3-2	3-12
Detroit Stl	50c	Q	3-5	3-15
Domin Tar & Ch Ltd	25c	Q	4-1	5-1
First Nat Strs	75c	..	3-2	3-26
Hamil Bridge Ltd	12½c	..	3-15	4-1
Hinde & Dauche Pap	50c	..	3-3	3-31
Kennecott Copper	25c	..	2-27	3-31
Mesta Mach	62½c	..	3-16	4-1
Glen Alden Coal	50c	..	2-27	3-20
Iron Fireman Mfg	30c	..	3-1	3-12
Iron Firemen Mfg	30c	Q	8-10	9-1
Iron Fireman Mfg	30c	Q	11-10	12-1
Miami Copper	50c	..	3-10	3-30
Mo Pub Svc	30c	..	2-27	3-15
Nat Steel	$1	Q	3-2	3-12
Nat Steel Car	37½c	Q	3-15	4-15
Selby Shoe	12½c	Q	2-27	3-8
Sicks Brew	20c	..	2-27	3-31
Unit Chemicals	40c	..	3-1	3-15
U S Potash	35c	..	3-1	3-15
Wiser Oil	25c	Q	3-11	4-1
Florida Pow	25c	Q	3-5	3-20

*One share of common stock for each share of common stock held.

Business Outlook

By J. A. Livingston

Spring Trends And March Taxes

Spring is not simultaneous in the United States. On March 1 there'll be the crack of baseball bats down South, but the season won't officially open until April. Below the Mason-Dixon line crocuses are inching up through the winter-leaving earth. Not so up North. Yet there's one aspect of spring that's everywhere in the United States at once: March 15 and taxes.

Livingston

And what a March 15 this is! Secretary of the Treasury Snyder will collect more taxes this March than Secretary Morgenthau did in the entire year of 1939. Result: Impoverishment of bank accounts of corporations and individuals, of big shots and little shots. This is a new factor—a seasonal factor—in the investment and business climate in the United States. And it's depressing.

When bank accounts dwindle, men and women are prone to buy less. And corporations are often forced to borrow from banks to meet their tax obligations. So they're apt to withhold orders and to curtail commitments. Businessmen and economists will have to take this into their reckoning of spring trends in the future. Certainly, economists will.

No wonder people were jittery when the break in commodity prices occurred. They were feeling low anyway; they had paid part of their taxes or were making preliminary estimates of what they'd have to pay. Indeed, some speculators may have sold out just to raise tax money.

Thus the spring tax load squeezes the Nation's commercial banks. As people pay taxes, they make out checks to the Treasury. These checks the Treasury deposits with the Federal Reserve banks. The effect is to reduce the deposits (reserves) of commercial banks with the Reserve banks.

Real Estate Rates Up

That's why banks have been selling Government bonds. They've had to rebuild their deposits with the Reserve banks to comply with legal requirements. It also explains why the Federal Reserve Board lowered its price peg on Government bonds the day before Christmas. The Reserve could see the squeeze—and the heavy selling—coming. So why pay high?

Consequence: It's hard to get 4 per cent real estate money any more. Builders have had to go up to 4½ per cent in many cases. That adds to the purchaser's carrying charges and monthly payments. The reason is clear enough. Yields on corporate and other bonds have increased substantially. Banks and insurance companies won't take mortgages unless they can get favorable differentials in returns. Here's what has happened to long-term bond yields in the last six months:

STRAW IN THE WIND?
Business failures so far this year are 85% above '47, but are still far below '39.

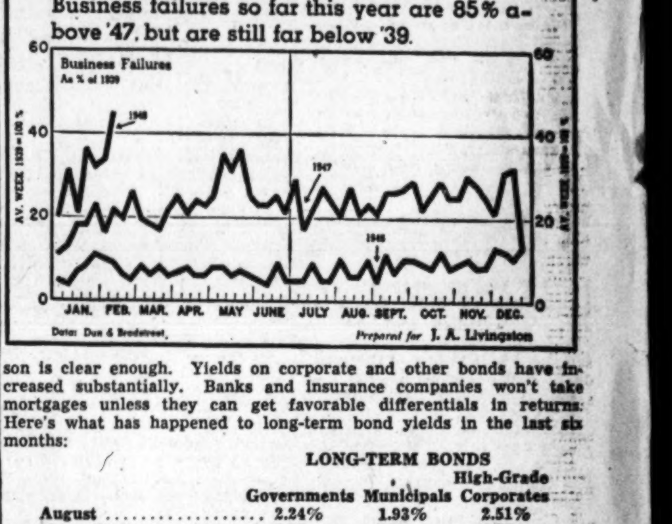

Data: Dun & Bradstreet. Prepared for J. A. Livingston

LONG-TERM BONDS

	Governments	Municipals	High-Grade Corporates
August	2.24%	1.93%	2.51%
November	2.36	2.18	2.75
Today	2.45	2.54	2.85

Failures Shoot Up

The money squeeze shows up where it really hurts. Business failures are higher than at any time since January, 1943, and 85 per cent ahead of last year (see chart). True, they're low relative to prewar, but they're rising. And that's a signal of harder going. Many GIs who started small businesses in high hopes after VJ-Day are discovering that manufacturers and wholesalers will no longer carry them. That's because sales have stopped increasing, but costs haven't.

Big businesses are suffering, too. But they're strong enough to stave off the sheriff. I have just surveyed the 1947 reports of 293 large companies. Of these, 80 showed a decline in profits relative to last year. In almost all these cases the complaint was the same: Sales rose, yes, but costs rose faster.

Over all, of course, profits are good. The companies that did better than last year (in my survey) showed a 50 per cent increase over 1946. Those that fared worse registered a drop of 18 per cent and still had nice profits compared with prewar. And the total sample showed a year to year gain of 26 per cent. Nonetheless, the companies that are not doing as well undoubtedly will curtail their plans and expenses. Advertising linage in monthly magazines is off from a year ago. The first thing corporation executives think about when it comes to cost cutting is advertising.

After March 15 the money markets ought to loosen up. Big tax payments will have been made, corporations and individuals will find bank accounts becoming larger—through normal accretion. Banks may feel easier about making loans. So it must still be proved that current misgivings about business are more than a seasonal, psychological letdown. We'll get a good idea of what's what from building starts in March and April and in department store sales prior to Easter.

Meanwhile, the report on department store sales for the week ended February 14 reflected the spring hesitancy and the break in commodity prices. Dollar volume was down 3 per cent from a year ago. This is the first time in 22 weeks that sales have been below the year before.

Chicago Livestock

Chicago, Feb. 21 (AP) (U. S. Department of Agriculture).—HOGS—Salable receipts, 300; total, 3300 (estimated); compared week ago, butchers under 240 lbs. around 25 higher; weights over 240 lbs. generally steady; sows 25 lower.

CATTLE—Salable receipts, 300 (estimated); total not given; compared week ago, receipts sharply curtailed here and at other markets, 12 main centers reporting 106,000 fewer cattle than the same week a year ago; slaughter steers and heifers 50 to 1.50 higher, heavy steers up least; good cows steady to 25 higher, lower grades 50 to 1.00 higher; bulls 50 to 1.00 higher; vealers 1.00 to 2.00 higher; top, 35.00, paid for load choice 1200-lb. steers; bulk good to low choice fed steers and yearlings, 25.00@29.00; quite a few loads low to average choice kinds, 29.50@33.00; only a few loads scaling above 1300 lbs. sold above 30.00; medium to low good good steers, 21.50@24.75; load common, 20.50; medium to low choice heifers, 20.00@26.25; few loads choice heifers, 26.75@28.00; good cows scarce, with practical top 21.00; bulk common and medium cows, 16.50@19.50; canners and cutters mainly 14.50@16.25; strong weight cutters to 17.00 late; good weighty bulls, 22.00@22.50; good and choice vealers, 25.00@27.00; common and medium largely 17.00@24.00; replacement steers slow, weak to 50 lower; good and choice 700-900 lb. feeding steers, 22.00@25.00; kinds at 24.50@25.00 being half fat and grading medium to good from a killing standpoint.

SHEEP—Salable receipts, 100 (estimated); total not given; compared week ago, slaughter lambs 1.00 to 1.50 lower; those over 105 lbs. and lambs lacking finish off most; other classes scarce, small supply slaughter ewes steady to 50 lower; week's top, 23.50 Monday, for two cars good to choice 96-lb. Colorado wooled lambs; other good and choice wooled lambs for four days, 21.00@23.25, with bulk after midweek, 21.50@22.50; heavy lambs often discounted 50 to 1.00; load good and choice 128 lbs., 21.00, and several cars 105-112 lbs., 21.50; most medium to good woolskins late, 19.00@21.00; common, 15.00@17.00; good and choice 96-106 lb. clipped lambs, No. 1 to fall shorn pelts, 20.00@21.50 after midweek; some shorn lambs early to 22.00; bulk common to good slaughter ewes, 10.50@12.50; few choice to 13.50.

Trends of Week

By The Associated Press

Some of the key statistics for the past business week and comparisons with the preceding follow:

	Latest week.	Prev. week.
Stl. prod. (% cap.)	92.5	92.7
Freight carloadings	734,262	747,394
Auto prod. (units)	109,157	83,996
Soft coal pr. (tons)	11,230,000	11,525,000
Crude oil pr. (bbls.)	5,347,175	5,332,575
Engineer'g awards	$88,553,000	$133,534,000
Stock sales (shares)	3,770,300	4,812,590
Bond sales (par val.)	$16,549,000	$16,837,000
Bus. failures (No.)	128	97
(Final three ciphers omitted in following:)		
El. pow. pr. (kwh)	5,384,945	5,412,361
Bank clearings	$12,741,353	$12,455,033
Demand deposits	47,644,000	48,226,000
Business loans	14,692,000	14,644,000
Excess reserves	680,000	910,000
Treasury gold stock	22,981,000	22,933,000
Broker's loans	584,000	566,000
Money in circ'ation	28,053,000	28,189,000

Commodity Index

New York, Feb. 21.—The Associated Press weighted wholesale price index of 35 commodities today advanced to 187.29.

Previous day, 186.97; week ago, 186.56; month ago, 204.92; year ago, 172.78.

	1947-48.	1946.	1945.	1944.
High	208.14	169.72	112.81	106.73
Low	164.05	112.02	107.90	106.03

(1926 average equals 100.)

Chicago Grain

Chicago, Feb. 21 (AP).—A quiet grain trade was featured by a price runup in the closing minutes on the Board of Trade today. Wheat led the late advance and ended with gains extending to 5 cents in the lightly traded March contract.

Brokers viewed the upturn mainly as covering by previous short sellers. The market will be closed Monday, Washington's Birthday, and it was felt some traders did not want to be on the short side of the market over the long holiday.

Wheat closed 2½ to 5 cents higher, May 2.35¾@2.36. Corn was 1¼ to 2½ higher, May 2.11¾@2.12. Oats were ⅜ to 1⅛ higher, May 1.05⅝@1.05¾, and soybeans were ½ lower to ½ higher, March 3.32½.

European weather also attracted attention. The cold wet weather of the winter had spread over the continent. However, private cables said it was preceded by moderate to heavy snow which should act as a protecting cover for grain. It was said the cold wave was not expected to last long.

	Open.	High.	Low.	Close.
Wheat—				
March	2.38¼	2.42¼	2.38	2.42¼
May	2.31½	2.36	2.32⅛	2.35¾-36
July	2.19½	2.23¼	2.19	2.23-23¼
Sept.	2.17½	2.22	2.17½	2.22
Dec.	2.17	2.20½	2.16¼	2.20¼-½
Corn—				
May	2.09¼	2.12	2.08½	2.11¾-12
July	1.99½	2.02½	1.99½	2.02¼-½
Sept.	1.82½	1.85½	1.82¼	1.85⅛
Dec.	1.55½	1.57¾	1.55½	1.57-57¼
Oats—				
March	1.12⅝	1.12⅝	1.12⅝	1.12⅝
May	1.04¾	1.05¾	1.04¼	1.05⅝-¾
July	88⅝	90⅛	88⅛	90-90⅛
Sept.	83½	85⅜	83½	85⅜
Dec.	82⅞	84⅞	82⅞	84⅝-¾
Soybeans—				
March	3.31	3.35	3.29	3.32½
May	3.23	3.28	3.23	3.25½
July	3.17½	3.17½	3.17½	3.17½
Nov.	2.70	2.70	2.70	2.70
Lard—				
March	20.60	20.97	20.60	20.95
May	20.52	20.85	20.50	20.82
July	20.50	21.00	20.50	21.00
Sept.	20.65	21.12	20.60	21.12

Cash Grain

Chicago, Feb. 21 (AP).—WHEAT—None.

CORN—No. 3 yellow, 2.21¼; No. 4, 2.05½@2.10; No. 5, 2.02.

OATS—None.

FIELD SEED—Per hundredweight, nominal. TIMOTHY—5.50@6.00; red top, 19.00@20.00.

New York Cotton

New York, Feb. 21 (AP).—Cotton futures trading was quiet today with price movements irregular. Final quotations were 65 cents a bale lower to 40 cents higher.

Commission house and New Orleans selling centered in deferred deliveries most of the session. Trade price fixing and covering in March were persistent and at times there seemed to be a scarcity of offerings.

Some of the buying in May was said to be in connection with recent export sales of cotton to Germany and the Far East.

Demand for nearby March contracts was satisified by liquidation prior to first notice day on Tuesday.

Traders expected that tenders against the spot position would be fairly heavy in view of the fact that there is a fair amount of low-grade cotton in Texas which might find its way into the market against the March position.

	Open.	High.	Low.	Last.	
March	31.88	32.05	31.86	32.05	+8
May	32.13	32.30	32.13	32.30	+3
July	31.61	31.73	31.61	31.63	—10
October	29.36	29.48	29.30	29.36†	—11
December	29.10	29.14	29.03	29.08	—10
March	28.85	28.90	28.80	28.86†	—13

†Nominal.

Middling, spot, 33.13 (nominal), up 6.

Selected Issues Score Gains on Small Sales

New York, Feb. 21 (AP).—The stock market today emerged from the dullest week since last May with selected issues recovering moderately while many leaders stumbled.

Turnover in the Saturday session of 230,000 shares equaled that of May 24 last which was a low since May 13, 1944. The six-day volume of 3,770,300 shares compared with last week's five-session volume of 4,812,590 shares and was a minimum for any week since May 10.

A little further short covering by professionals for protection over the coming long weekend aided individual favorites in the brief proceedings. Major markets will recess Monday in observance of Washington's Birthday. Board rooms were virtually deserted.

WHAT STOCKS DID	Sat.	Fri.
Advances	249	211
Declines	168	487
Unchanged	182	210
Total issues	599	908

Among the few wide Saturday jumpers was Atlantic Gulf & West Indies, up 4 points at 41¾, a peak for the past year. The preferred stock was up 8 points at 76 on meager sales.

Mission Corp. added 2 at 45½. Ahead around a point or so were Plymouth Oil at 45¼, Pacific Western Oil 45½, Homestake Mining 41¼, Howe Sound 35½ and American Can 79⅛. Elsewhere advances and declines for pivotals mostly were in minor fractions.

Baltimore Markets

Baltimore, Feb. 21 (AP) (U. S. Department of Agriculture).—CATTLE—Receipts, none; slaughter steers strong to 25 cents higher; heifers and bulls steady; cows strong to 50 cents, spots $1 higher; least advance on good beef cows; stockers and feeders scarce, about steady; week's supply steers light; few loads average to high good, 26.00@27.75; most medium to low good, 22.00@25.50; heifers largely odd head and small lot shipments, medium and good at 18.00@24.00; individual low choice to 28.00; most good beef cows, 21.00@22.00; top quotation, 22.50; common and medium cows, 18.00@20.00, medium late to 20.50; bulk canners and cutters, 14.50@17.50; canners mainly 15.00, up late and strong weight canners to 18.00; outstanding beef bulls to 25.00; low good, 23.25; most good sausage, 21.00@22.50; top quotation late, 23.00; common and medium largely 18.00@20.25; cutter and common Southeastern dairy breed, 15.00@17.00; sprinkling mostly good grade stocker steers, 20.00@24.25.

CALVES—Receipts, none; uneven but generally $2 to $3 lower, with some cull and common under 100-lb. averages off as much as $5 to $6; late sales good and choice 160-250 lb. offerings, mostly 26.00@30.00; some low good, 25.00; common and medium grade in wide range, 12.00@25.00; bulk under 100-lb. kinds, 12.00@15.00; culls 11.50 down to around 6.00; very narrow demand after midweek for practically all classes.

HOGS—Receipts, none; all classes steady; today's bulk and good to choice 180-250 lb. barrows and gilts, 24.50, the top; similar grade 120-140 lbs., 21.50; 140-160 lbs., 23.25; 160-180 lbs., 24.25; 225-250 lbs., 24.00; 250-275 lbs., 22.50; 275-300 lbs., 21.50; 300-400 lbs., 20.50; good and choice sows, 450 lbs. down, 19.00; heavier weights, 16.75 down, depending on grade, weight and condition.

SHEEP—Receipts, none; slaughter lambs $1 lower; ewes $1 higher; week's receipts light, mainly medium to choice wooled lambs at 18.00@25.00; closing top, 25.00; scattered odd lots good and choice ewes, 10.00.

Grain Market

FLOUR—Receipts, 4404 100-lb. sacks.

WHEAT—Receipts, 85,610 bushels; shipments, 164,426 bushels; stock, 3,787,158 bushels; wheat No. 2 red garlicky spot domestic, 2.50; wheat No. 2 red garlicky spot domestic, February, 2.50.

CORN—Receipts, 2500 bushels; shipments, none; stock, 8725 bushels; No. 2 white oats, 1.35@1.40.

Over the Counter

The following bid and asked prices are obtained from the National Association of Securities Dealers, Inc., and other sources, but are unofficial. They do not represent actual transactions. They are intended as a guide to the approximate range within which these securities could have been sold (indicated by the bid) or bought (indicated by the asked) at the time of compilation (12 noon, Friday). Origin of any quotation furnished on request.

	Bid.	Asked.
Bonds		
D. C. Paper Mills 4 '56	64	......
Federal Storage 3 '67	70	......
Racquet Club gtd & ext 3 '65	76	......
Wash Audit 6 '44 st	78	......
Stocks		
American Co pf	100	......
American Co com	65	......
Anacostia National Bank	200	......
Bank of Silver Spring	17	19
Barber & Ross com	85	......
City Bank	66	......
Columbia Mtge Co units	32	......
Consol Title Co pf	49	......
Consol Title Co com	25	......
D C Paper Mills com	3½	......
Dist National Securities pf	78	......
District Theaters	6⅞	8⅜
Federal Serv Fin Cp 6 pf	103	......
Federal Serv Fin Cp com	45	......
Fidelity Storage Co	108	......
Financial Credit Co units	21	......
Griffith Consumers Cp pf	51	......
Griffith Consumers Corp com	52	......
Hamilton Natl Bank	51	53
Industrial Bank	17	......
International Bank	2¼	......
Lincoln Service com	22¾	......
Lincoln Serv 6% pf	24	......
Lincoln Serv 7% pf	50	......
Mayflower Hotel	12	13½
Merchants Tr & Storage pf	111	......
Merchants Tr & Storage com	2	......
Munsey Trust Co	120	......
National Metropolitan Bank	82	......
Natl Mtge Investment com	1	......
Natl Press Bldg pf	17	18½
Natl Press Bldg com	18	......
Raleigh Hotel stamped	5¼	7½
Real Estate Mtg & Gty com	25	......
Rosslyn Steel & Cement	25	......
Seaboard Finance Co pf	46	48
Second National Bank	105	120
Security Sav & Com Bank	210	......
Southern Oxygen Co	40	45
Suburban Natl Bank	23	......
Washington Baseball Club	50	......
Washington Properties	46	50
Wash Sanitary Housing	122	......
Wash Sanitary Improvement	27	......

D. C. Securities

The following table gives high, low and last prices on the Washington Stock Exchange for 1948:

	High	Low	Last
BONDS			
Public Utilities			
Capital Trans 1st 4s, '64	94¾	87	90
Georget'n G L 1st 5s, '61	120	120	120
Wash G L gen 5s, '60	120¾	118½	118½
STOCKS			
Public Utilities			
Capital Transit Co	15½	11¾	14
Potomac Elec Pwr com	13¾	12¼	13⅜
Pot El P 3.60 pf A	47	44½	44½
Pot El P 3.60 pf B	46¾	44	45
Wash Gas Lt com	22½	20½	22¼
Wash G L $4.25 pf	110¾	97½	97½
Wash G L $4.50 pf	103	99	102
Banks and Trust Companies			
Amer Sec & Trust	310	310	310
Union Trust	37½	37	37½
Wash Loan & Trust	335⅛	335⅛	335⅛
Fire Insurance			
American	165	165	165
National Union	17	17	17
Miscellaneous			
Garfinckel com	18¾	17¼	18
Garfinckel 5½% pf	25½	25	25
Garfinckel 4½% pf	20½	19¾	20
Hecht Co com	24½	22¼	22¼
Hecht Co 3¾% pfd	83	83	83
Lanston Monotype	21	20½	20½
Mergenthaler Linotype	52½	44¼	44½
Natl Mtge & Inv pfd	7½	7½	7½
Peoples Drug Strs com	48½	44	44½
Woodward & Lothrop com	42⅛	37	40

Quotations On New York Stock Exchange

By The Associated Press

Total sales yesterday, 230,000 shares; previous day, 700,000; week ago, 284,700; year ago, closed; two years ago, closed. January 1 to date, 33,926,296; year ago, 42,238,090; two years ago, 77,995,722.

Dow-Jones Stocks

New York, Feb. 21 (UP).—

	Open	High	Low	Close	
30 ind.	167.42	167.79	167.25	167.60	+0.16
20 rails	48.52	48.58	48.47	48.52	+0.12
15 utils.	31.76	31.78	31.71	31.75	+0.01
65 stocks	60.42	60.52	60.36	60.46	+0.08

Transactions in stocks used in averages today: Industrials, 19,000; rails, 10,600; utilities, 8800; total 38,400.

	Sales Add 00	High	Low	Close	Net Ch'ge
ABBOTT LAB	2	69¼	69¼	69¼	— ⅝
ACF-Brill Mot.	3	5⅛	5	5	+ ⅛
Acme Stl	1	48¼	48¼	48¼	— ¼
Adams Exp	2	14⅞	14⅞	14⅞	— ⅛
Admiral Corp.	14	8⅝	8⅜	8½	+ ¼
Air Reduction	14	22¾	22⅛	22¾	+ ⅛
Alaska Juneau	3	4	3¾	4	+ ⅛
Aldens Inc	2	14⅞	14⅞	14⅞	— ⅛
Alleghany Corp.	4	3	2⅞	2⅞	.....
Alleg Lud Stl	3	26⅞	26⅜	26⅞	+ ⅜
Al Chem & Dye	1	173½	173½	173½	— ½
Allied Strs	2	26¼	26¼	26¼	.....
Allis-Ch Mfg	2	35	35	35	.....
Allis-Ch Mfg pf	1	87	87	87	—1
Amal Leather	1	5⅛	5⅛	5⅛	— ⅛
Amerada Pet	3	84⅜	84	84	— ¼
Am Airlines	7	7⅞	7⅝	7⅞	+ ⅛
[illegible]					
Creameries Am	3	11¾	11¾	11¾	.....
Crown Cork&S	1	18⅞	18⅞	18⅞	.....
Crown Zeller	8	27½	27¼	27⅜	+ ⅜
Cudahy Pack	1	11⅝	11⅝	11⅝	— ⅛
Curtis Publishg	2	7⅜	7⅜	7⅜	.....
Curtiss-Wright	14	4¾	4½	4⅝	.....
Curtiss-Wr A	1	20	20	20	+ ¼
DANA CORP	1	21¼	21¼	21¼	— ¼
Dayton P & L	7	25	25	25	+ ⅛
DaytonP&L rt	157	[illegible]	[illegible]	[illegible]	+ [illegible]
Dayton Rub	1	14⅛	14⅛	14⅛	+ ⅛
Deep Rock Oil	2	30¾	30¾	30¾	— ¼
Deere & Co	2	37	36¾	36¾	— ¾
Del & Hudson	1	40¾	40¾	40¾	+ ½
Del Lack&West	1	7¾	7¾	7¾	— ¼
Den & RGW pf	1	35½	35½	35½	— ⅜
Detroit Edison	5	20¾	20⅝	20¾	.....
Devoe & Ray A	1	22½	22½	22½	— ½
[illegible]					
Nat Mal &StlC	2	16	16	16	+ ¼
Nat Pow & Lt	2	11	11	11	.....
Natl Steel	2	84¼	84¼	84¼	— ¼
Nat Supply	9	20	20	20	.....
Natomas Co	1	11½	11½	11½	— ⅛
New EngEl Sys	4	11¼	11¼	11¼	.....
Newmont Min.	1	41⅜	41⅜	41⅜	+ ⅛
Newpt News Sh	1	21⅛	21⅛	21⅛	.....
N Y Cent RR.	17	13⅛	12⅞	12⅞	+ ⅛
NY NH&Hart pf	6	22¼	22¼	22¼	+ ¼
Norf & West.	1	55	55	55	.....
No Am Aviat.	5	9¼	9¼	9¼	— ⅛
[illegible]					
Westing Air Br	1	34	34	34	+ ⅛
Westing Elec	6	25¼	25	25	— ⅜
White Motor	3	19½	19⅛	19⅛	.....
Wilcox Oil	3	10½	10½	10½	+ ½
Willys-Overld	2	7⅛	7⅛	7⅛	.....
Wilson & Co	5	13⅜	13¼	13⅛	— ⅛
Wilson-Jones	3	16⅛	16	16⅛	.....
Wisc El Pow	2	15¾	15¾	15¾	— ⅛
Woodward Iron	1	29½	29½	29½	.....
Woolwor (FW)	4	44	43⅞	43⅞	— ⅛
Wor P&M	2	53¾	53¾	53¾	+1⅛
YALE & TOWN	1	27½	27½	27½	— ⅛
York Corp	2	11⅛	11⅛	11⅛	+ ⅛
Young Spg &W	3	16	15¾	16	.....
ZENITH RADIO	2	20	19⅞	20	+ ⅛

N. Y. Bonds

By The Associated Press

Sales yesterday, $740,000; previous day, $3,060,000; week ago, $1,013,000; year ago, closed. Two years ago, closed. January 1 to date, $165,618,200; year ago, $188,370,200; two years ago, $291,208,100.

Dow-Jones Bonds

New York, Feb. 21 (UP).—

40 bonds	98.07	+0.03
10 first rails	103.03	+0.09
10 second rails	86.60	+0.05
10 utilities	102.01	.....
10 industrials	100.64	.....

Sales in thousands		High	Low	Close
CORPORATION BONDS				
7	Am & FP 5 2030	96	96	96
24	Am T&T 2¾ '57	107⅞	107¾	107¾
5	Am Tob 3 '62	102⅜	102⅜	102⅜
11	ATSF 4 '95	118¾	118½	118¾
16	B&O 5 '95 G	61½	61½	61½
6	B&O 4 '75 A	86	86	86
5	Buf R&P '57st	61¼	61¼	61¼
5	Celan 3 '65	100⅝	100⅝	100⅝
5	Cen G cn 5 '45	44¾	44¾	44¾
5	C&O 3½ '96D	103⅜	103⅜	103⅜
7	C&EI inc '97	38¾	38½	38½
7	CGW 4½ 2038	64⅝	64⅝	64⅝
29	CMSPP 4 '94	102¼	102¼	102¼
5	C&NW 4½ '99	61	61	61
9	CRI&P inc4½2019	75¼	75¼	75¼
9	CRI&P 4 '94	104	104	104
5	Cons P 2⅞ '75	100⅛	100⅛	100⅛
5	Hud C 5 '62A	90	90	90
22	H&M inc5 '57	22¼	22	22¼
10	IC 4 '53	95	95	95
5	L Isl r 4 '49	102	102	102
48	Mo P 5½ '49	20½	19¾	20½
5	Mo P 5 80 H	72¾	72¾	72¾
6	NYNHHinc4½ 2022	32½	32¼	32¼
6	NYNHH 4 2007	61¾	61¾	61¾
8	NYWB 4½ '46	10⅛	10	10⅛
5	Nor P 4½ 2047	101⅜	101¼	101⅜
10	Pen P&L 3 '75	99½	99½	99½
16	St L E F 4½ 2022	52½	52⅛	52½
20	Sea A L inc 4½ 2016	64¼	64¼	64¼
6	Sou Ry cn 5 '94	113⅝	113½	113½
10	T & P 3⅞ '85	96	96	96
95	Th Ave 5 '60	46	44⅝	46
5	U S Rub 2⅝ '76	91½	91½	91½
6	West Un 4½ '50	97	97	97
9	Wis Cen 4 '49	71¾	71¾	71¾
12	Wis C 4 S D '36	30⅛	29¾	30⅛

Woman Broker Cited by SEC on 'Secret Profits'

The Securities Commission ruled yesterday a woman broker "willfully violated" the Securities Act of 1943 by making "secret profits" on deals with clients.

The woman, Mrs. Arleen W. Hughes of Colorado Springs, Colo., denies the charge, the commission said. She contends that as an investment adviser, she is subject only to the Investment Advisers Act.

The commission said, however, it found "no merit" in her argument and gave her 30 days in which to change her practices.

Mrs. Hughes, the commission said, is an investment adviser as well as a broker-dealer and offers investment advice for a fee.

Saying the record shows Mrs. Hughes' clients "have implicit trust and confidence in her," the commisison's opinion added:

"(She) has a regular course of business recommended and sold to her clients securities which she either held in her own portfolio or which, after receiving an or- ... the clients for her own account."

In selling her own securities, ... Mrs. Hughes has "a conflicting position."

DISTRIBUTORSHIPS OPEN

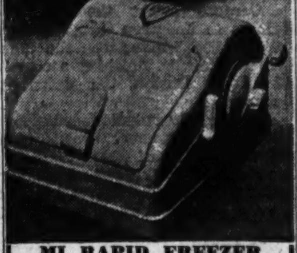

MI RAPID FREEZER
Protected territories available on quota basis in New Jersey, Delaware, Maryland, Virginia and Washington, D. C. Makes ice cream, sherbets, etc., in less than two minutes. Retails $19.95. Mfd. by Precision Castings Co., Inc. Contact factory representatives.
The American Merchandise Mart, Inc. Finance Bldg., Philadelphia 2, Pa.

MANHATTAN BOND FUND INC.
PROSPECTUS ON REQUEST
Colony Co.
1037 Wash. Bldg. ME. 2721

Come to Sloane's
for fine
Contract
Carpets
Our stocks are large and varied . . . selected for office and hotel installation.
And we've been selling the best in floor coverings for over a century!
W & J SLOANE
1217 CONNECTICUT

HOW TO BECOME AN "INVESTOCRAT"
An "Investocrat" is a gilt-edge investor. One who prides himself on his prudent handling of financial affairs. One who relies on bed-rock *facts* . . . plus his own *good judgment* . . . as the basis for investment decisions.
This is the type of investor who gets full benefit from Barron's National Business and Financial Weekly.
For Barron's never attempts to tell which stocks or bonds to buy or sell. It does tell the facts that *affect* securities—the underlying trends, immediate outlook, vital news and statistics that indicate *the intrinsic values*.
Thus, with Barron's, any reasonably prudent person can discover for himself *the basic financial trends* that affect his particular interests.
Each weekly issue of Barron's provides a balanced investment outlook: Business Trends, Industry Forecasts, Security Values, Commodity Prices, Tax News, Impact of Federal Legislation, Weekly "status-at-a-glance" Stock Listings, Dow-Jones Averages, Specialized Investment Studies.
No other publication is like Barron's. It is the only weekly affiliated with Dow-Jones, the world's largest, fastest business and financial news-gathering organization.
Are you the type of person for whom Barron's is especially edited? If you save $1,000 or more a year . . . or are worth over $10,000 . . . you will welcome Barron's clear, reliable guidance, as you build your financial future.
Try Barron's for dependable aid in making *your* investment decisions. Year, $10; six months, $5. Just tear out this ad and send with your check today. Or tell us to bill you. WP-2-22
BARRON'S
NATIONAL BUSINESS AND FINANCIAL WEEKLY
40 New Street, New York 4, N. Y.

MOST PEOPLE DO NOT HAVE THE FAINTEST IDEA
of the exceptional return which is today available on sound, dividend-paying stocks . . . stocks of companies which have been earning money and paying dividends for years . . . stocks which are listed either on the New York Stock Exchange or the New York Curb.
60% of the stocks which we recommended for purchase in 1947 paid extra dividends.
This list of conservative dividend-paying stocks which average a return of 7% is available if you care to have it without, of course, any obligation on your part.
Call or Write:
HERRICK, WADDELL & CO., INC.
Investment Securities
NEW YORK WASHINGTON
District 3160
719 FIFTEENTH STREET N.W., WASHINGTON 5

7% RETURN
Stock of Company organized in 1882, selling for about $12; book value $23.80; earned $4.43 a share in 1947. Assets in 1937, $4,733,000; in 1947, $19,700,000. Details on request.
Emory S. Warren & Co.
Woodward Building
Di. 2062

STOCK DIGEST
INDICATING CAPITALIZATION—EARNINGS—DIVIDENDS
—Price Range 1929-1947 of ACTIVE LISTED STOCKS
Free Copy on Request
ROBERT C. JONES & CO.
Members New York Stock Exchange
Investors are invited to make use of our quotation and statistical service. We will gladly furnish an analysis on your securities without obligation.
613 15th St. N.W. Telephone ME. 2922
"A Local Firm"

A P&R
An organization founded in Washington with direct wires to its New York office affording rapid and complete facilities to Washington.
AUCHINCLOSS, PARKER & REDPATH
729 15th Street N.W.
NA. 4322
Members
New York Stock Exchanges & other leading exchanges

OFFICE FURNITURE
1217 H ST. N.W. EX. 0713

A. C. Millichampe
PRINTER
The Best in Business Stationery
PRINTED OR ENGRAVED
REpublic 2688 1811 H St. N.W.

"59 Years"
Continuous Service to Washington Investors
W. B. HIBBS & CO.
725 15th St. N.W.
Our Clients Are Invited to Make Use of Our Extensive Financial Library
NEW YORK CURB EXCHANGE / WASHINGTON STOCK EXCHANGE / NEW YORK STOCK EXCHANGE / CHICAGO BOARD OF TRADE

LAIDLAW & CO.
26 BROADWAY—NEW YORK
Established 1842
Washington Office—821 15th St. N.W.
Telephone DI. 2255
Montreal Boston, Mass. Oil City, Pa. Toronto
Members
NEW YORK STOCK EXCHANGE / NEW YORK CURB EXCHANGE / CHICAGO BOARD OF TRADE / BOSTON STOCK EXCHANGE
Facilities reach leading security and commodity markets

Special Semi-annual Offer
for the NEW
MARCH 80-PAGE FOLIO OF
303 Security CHARTS $2

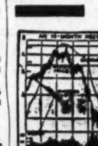

The nationally used graphs that picture latest 21 months dynamic market action with photographic precision . . . Unique individual charts for 303 leading stocks that highlight weekly ranges against background of essential data on Earnings, Dividends, Trading Volumes, etc.
Fourteenth year of continuous publication
Send $2 NOW for Folio WP-222 *(regularly $3)*
To: Securities Research Corp., 141 Milk St. Boston 9, Mass. I enclose $2 for Folio WP-222.
Name ______
Street ______
City ______

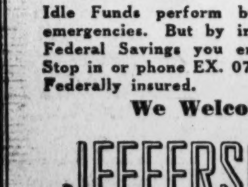

INVEST idle funds in safety for profit
Idle Funds perform but one function—a reserve for emergencies. But by investing these funds at Jefferson Federal Savings you enjoy extra income twice a year. Stop in or phone EX. 0747 for full information. Accounts Federally insured.
We Welcome Your Account
JEFFERSON

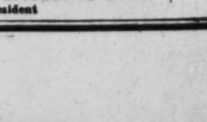

FEDERAL SAVINGS AND LOAN ASSOCIATION
1631 K STREET N.W. EXecutive 0747
FRED A. SMITH, President

YOUR SAVINGS PASSBOOK IS A GUIDEBOOK TO FINANCIAL SECURITY
It's a bumpy road to Financial Security. But, if you Save Regularly you will reach your destination. Liberal dividends credited semi-annually.
"A FRIENDLY LOCAL INSTITUTION"
National Permanent
BUILDING ASSOCIATION
ORGANIZED 1890
719 10th St. N.W. NA. 0254

To a $7000 Man Who Wants to Keep Going Ahead
You probably think The Wall Street Journal is just for millionaires.
That is WRONG.
The Wall Street Journal is a daily business guide for every substantial citizen who earns a living.
Every business day, you can have placed in your hands a complete, summarized report of the latest significant business developments. You will use it as your guide for an informed approach to business and investment problems—for a better understanding of industrial, governmental and market trends.
What You Get EVERY DAY
Prompt, reliable information on every major new development relating to:
Taxes / Industries / Prices / Commodities / Labor / Marketing / Tariffs / Consumer Buying / Securities / World Trade / Finance / New Legislation
What You Get EVERY WEEK
Every Monday: LONDON CABLE. (Conditions and trends in the British Empire.)
Every Tuesday: COMMODITY LETTER. (Availability and price trends of raw materials and merchandise.)
Every Wednesday: TAX REPORT. (Summary and forecast of Federal and State tax developments.)
Every Thursday: BUSINESS BULLETIN: (Latest news behind important industrial and financial trends.)
Every Friday: WASHINGTON WIRE. (What the Capital is thinking and why.)
The Wall Street Journal is the *complete* business daily . . . with the largest staff of writers on business and financial subjects . . . and, in addition, it is the only business paper served by all four big press associations. Because it is interesting and concise, it definitely makes it *easier* for you to keep abreast of the *indispensable* news and its effect on you and your business. Try it for the next 3 months . . . just tear out this ad and attach it to your check for $6 and mail. Or tell us to bill you. Trial subscription . . . $6 for 3 months—77 issues (in U. S. and possessions). Address: The Wall Street Journal, 44 Broad Street, New York 4, N. Y. WP-2-22
The Wall Street Journal

TUESDAY, FEBRUARY 24 IS THE DATE WE'RE *Moving*

● Larger Quarters
● Improved Facilities
● Prompt Service
● Federal Insurance
Our new phone number is SLigo 9000

We feel that our new location will enable us to bring you an even greater measure of the friendly, dependable service we have maintained since 1929. We hope that you will continue to rely on us for investments of convenience and satisfaction, and for the highest returns consistent with safety.
CITIZENS
BUILDING & LOAN
815 Pershing Drive ● Silver Spring, Md.

Help, Women 16

Continued From Preceding Page

Asst. Decorator, $175 Mo.
Comptometer opr. ... $35 wk.
Clerical, gen. ofc. work ... $30 wk.
MUTUAL EMPLOYMENT SERVICE
1710 G St. N.W. NA. 0934.

WOMEN—Splendid opportunity to earn during school hours; no experience necessary to start. Avon Cosmetics. RE. 0795.

Help, Men and Women 17

PITMAN'S shorthand teacher wanted for pupil. Eves. Vic. 16th st. AD. 1553.

WE ARE FAMOUS for securing the finest office positions. ATLAS AGENCY, EVANS BLDG.

FARM COUPLE
Caretakers for Eastern Shore hunting residence for family of 2. Owner in residence on weekends only. Will require cooking, cleaning ... small boats. Comfortable furnished quarters. Include bedroom, bath, modern kitchen, sitting room and porch, electricity, running water, central oil heat. Tractor and equipment available for gardening, cutting wood, mowing lawn, etc. Farm work available for man at additional compensation or may hold 5-day job in vicinity. Write Box 173, Washington Post.

Help, Domestic 18

COOK, g.h.w., fond of children, 2 p. m.-7 p. m.; on Sat., 11-7 p. m.; clean apt., cook dinner for 4, $17.50 wk. Ref. EM. 7724, Westchester Apts., Apt. 214b.

COMPETENT to work for young couple with infant in small apt. Gen. housework, some laundry working, partial care of baby. 2 nights and every other Sun. Reference and health cards required. $35. AD. 2221.

EXP. COOK and g.h.w.; live in; $35 wk. 4733 Woodway la. nw. OR. 0714.

FIRST-CLASS COUPLE
Butler, chauffeur and cook; $250 mo. Ladies' Exchange, 2037 K nw., NA. 4361.

G.H.W. and laun. Phone only if willing to live in; part-time work; references, health card. OR. 6194.

MAID, g.h.w., some laundry, care of 3-yr.-old child, 5-day wk. Refs. and health card required. WO. 4173.

MOTHER'S helper, care of 3 yr. old, and gen'l h.-w. duties, cooking and light laun. $25. References and health card req. TW. 0814.

WANTED man or woman to clean apt. Must have ref. Anna C. Hudson, 637 20th st. So., bus to Arlington, Va.

COLORED HELP
Live in or out.
RELIABLE EMPLOYMENT SERVICE
1353 Wallach Pl. N.W. MI. 8940

Situations, Men 19

AVAILABLE, good handyman, property, care boats, club, nursery, thoroughbred horses, drive; sober. DI. 6829.

CERTIFIED public accountant available part time. Box 221, Washington Post.

GOVT. RELATIONS specialist, 32; extensive experience as business consultant to top management and economist for key Govt. agencies, desires position as assistant to executive of corporation or association handling business, Govt. problems. Box 215, Wash. Post.

I. B. M. OPERATOR desires Sat. work; numerical or alphabet. Box 216, Wash. Post.

STUDENT VET, versatile, wants work weekends. What have you? Call WO. 8326 anytime Fri., Sat. or Sun.

VET. STUDENT, colored, needs job from 9 a. m. to 1 p. m. Phone DE. 3902.

COLORED MAN wishes job as janitor or houseman; day or will take night work; have 5th-class engineer license. CA. 9306.

Situations, Women 20

ACCURATE intelligent typing, stenog., by 2 girls. Manuscripts. Expr. DE. 3500.

H. S. STUDENTS and graduates (colored) want work, part time and full time. Mr. Douglas, Placement Counselor, Pub. Sch. (Div. 10-13), RO. 2822 or TA. 1784.

PRACTICAL NURSES available, trained graduates, day or night duty; reas. rates. DI. 4384, Miss Bee, weekdays only.

SECRETARY-JR ACCOUNTANT. Young lady, AB in acctg. and business administration; also secretarial school grad.; 8 yrs. varied experience as sec'y., editorial clerk, purchasing agent, desires position, preferably with CPA. GL. 5597.

SECRETARY, 26, refined, 5 yrs.' experi., 2 yrs.' college, efficient. Available immed. $240 mo. Box 218, Washington Post.

Situations, Domestic 21

A RELIABLE colored lady desires day work or parttime. DE. 6715.

MAN, COL., exp., desires kitchen or porter work, nite or day. Call NO. 1033.

NURSE, practical, colored female, wants work, any kind; hospital experience. NO. 8245.

RUPHERS EMPLOYMENT AGENCY has plenty of day work women on hand waiting for work. $5, carfare and lunch. HO. 9427.

WE HAVE first-class colored help, full, part time and day workers. PRUDENTIAL EMPLOYMENT SERVICE 1353 Wallach Pl. N.W., Rm. 7. AD. 0639.

WOMAN, colored, experienced, wants g. h. w., afternoons. MI. 3253.

COLORED GIRL—Desires day's work or week's work. ST. 7469.

COLORED WOMAN wants day's work, cleaning, laundry. DE. 5697.

Money to Loan 23

ON DIAMONDS, watches, jewelry, silverware and miscellaneous articles. LOUIS ABRAHAMS, 3225 Rhode Island ave. ne.

Personal Loan Companies 25

THE BEST PLACE
TO GET CASH
SIGNATURE LOANS
FURNITURE LOANS
AUTO LOANS IN 5 MINUTES
A Friendly Loan Service
Call Mr. Zwally, SH. 3700
7902 GEORGIA AVE.
AYARES SMALL LOAN CO., INC.

Business Opportunities 29

A GOOD LIVING
Plus additional reward can be yours if you don't let this wonderful opportunity pass you by. This is a modern, fully stocked grocery business in a growing community. It has modern equipment and a complete line of groceries. Investigate. Can be had at a give-a-way price of $8500, act at once. Call.
MILLS REALTY
Annandale, Va. PA. 7387.

ARE YOU A BARBER?
Are you looking for a place of business in a rapidly growing community? If you are this is worth investigating. A fully equipped going barber shop doing nice business. Good will, equipment and business can be yours and your future can be assured for the ridiculous low price of $2,100. Call
MILLS REALTY
ANNANDALE, VA. PA. 7387

BOTTLING PLANT
for sale. Call UN. 1232.

COMPLETE EQUIPMENT for 3-chair barber shop, $900 cash for quick sale. Apply 905 G st. nw. Open Sunday.

COUNTRY STORE, choice Loudoun Co. loc., 2-story bldg., fresh, clean stock; 3-rm. apt., ware rm., bsmt. Mod. store fix. Doing good business. Illness compels sale. $13,500. WM. CRAIN, GL. 8753.

DUPONT CIRCLE ROOMING HOUSE
11 bedrooms. A real moneymaker in choice N.W. location. Low price at $21,950 includes real estate and furnishings. A going business for the price of the property alone. Priced at less than 4 times possible gross income. Exclusive with
Wm. H. Saunders Co., Inc.
DI. 1015.

FIRST COMMERCIAL
10 rooms, kitchen, bath, lavatory, attic, 2 porches, oil h.-w. h., full basement, slate roof; in excellent business zone; sale by owner. 4712 Wisconsin ave. nw.

GARAGE & FILLING STATION
GOOD WILL, STOCK AND FIXTURES with large furnished home on 1 acre of COMMERCIAL GROUND. Corner property on main hwy., 15 mi. from D. C. in Va.
VIRGINIA DAAVID WILEY
Exclusive Agent. PA. 3747

RESTAURANT-LIQUOR—CLOSED 14th St.—Will lease with all equipment to experienced operator. NA. 5520.

RESTAURANT for sale, Quantico, Va. Seats 125. Fully equipped with soda fountain, walk-in refrigerator, now operating; full basement, now being used as a private dining room. Box 223, Wash. Post.

Colored—Beauty Shop
A gold mine. Owner quotes $200 weekly business. Only $2,500 cash required. Call RE. 3316, 9 to 9 daily.
Chapman Realty Co.
Realtors

Business Opps. Wanted 31

EXPERIENCED automobile dealer would like spot adaptable for used car lot. In D. C. or nearby Va. or Md. OL. 1600.

Rooms, Furnished 34

A ST. S.E., 314—Nicely furn. lge. room in owner's home; shower; conv. transp.; many restaurants close by. Ladies only; $40. FR. 8636.

ALASKA AVE. AND 13TH ST. vic., half block from bus; dble. or single room. TA. 9036.

ALEX., 307 E. Mason ave.—Sgl. front rm., private home; phone privs.; near transp.; $30. OV. 1734.

ALEX.—Bedrm., pvt. bath, breakfast if desired, con. tran. gov. bldgs. TE. 1608.

ALLISON ST. N.W., 635—Large room, 2 young ladies or married couple; adj. screened porch. Home privil. TA. 1623.

ALLISON ST. N.E.—Pvt. home; 2 rms., 1 empl. girls; bus at cor. TA. 5209, eves.

ALLISON ST. N.E., 76; near Soldiers Home—Bus at corner, sit few nights, nice home. $15 mo. RA. 8241.

ANACOSTIA—Large front room for gentleman, conv. to Navy Yard. $30 per mo. Call TR. 2596, after 5 p. m.

ARL.—Newly dec. rm. for 2 girls, cple. (or single). Good trans. GL. 3346.

Rooms, Furnished 34

ARLINGTON, 831 So. Wayne st., nr. Navy Annex, Pentagon. 15 min. downtown Wash. 1 or 2 extra lge. com. rms. Use of grill if desired. Excellent transportation. Priv. home. Employed person or couple pref. GL. 7137.

ARLINGTON—Nice single room for gentleman, $7 week. CH. 3450.

ARLINGTON—Attractive master bedrm., pvt. bath; good transp. GL. 1337.

B ST. S.E., 1843—Cheerful southern exp. next bath, laun. priv., exc. transp., lady pref. $33 mo. LU. 1243.

BELT RD. NW., 5340—Single front room, next to bath; laun. priv.; unlim. phone; in pvt. home; $35 mo. EM. 0922.

BERWYN—Studio room, single or double. Conv. trans. $10 week. TO. 5271.

BILTMORE ST. NW.—Private bath, large double studio room, fireplace, private porch, in beautiful detached corner Colonial home, vicinity Shoreham Hotel; breakfast may be arranged; $90. DE. 4083.

BILTMORE ST. NW., 1910—Liv.-bedrm.; bay window, comf. chairs, 2 closets; board opt.; horse-baked bread. HO. 0353.

BRANCH AVE. SE., 2717—Twin bedroom, private bath (shower); Gentile home. $40 single, $45 double (care for own room during week). VI. 5474.

CAPITOL HEIGHTS—Double room, 2 adults or employed couple; on bus line, 15 min. to Wash. HI. 5492.

CATHEDRAL AVE. NW., 2907—On bus line; large attractive single room with private bath, for 3 mo. occupancy; ladies only, pref. employed; $50 mo. MI. 1561.

CHAPIN ST. NW., 1428—Single room, adj. bath, for refined gentleman; $25 mo.

CHEVY CHASE, D. C.—Sgle. rm.; near transp.; pvt. home, phone priv. OR. 1491

CHEVY CHASE, D. C.—Master bedroom, private bath; gentleman; $45. WO. 8359.

CHEVY CHASE—Large, bright dble. rm., pvt. bath; gentleman or empl. cple.; $12.50 sgle., $15 dble. wk. WI. 7884.

CLEVELAND PARK, 3401 Newark st. nw. Large corner room, well furnished, newly decorated, unlimited phone, especially suited couple working or for bachelor, in private detached home on corner lot; convenient transportation, bus and electric; choice area near Cathedral; cool in summer; garage space available; you will like it. Call EM. 4774.

CLIFTON TER. APTS., N.W.—Lovely dble. rm., comf. and conv., adj. bath; car line; 2 girls. CO. 7744, 113 So.

COLUMBIA RD. N.W., 1834—Men; sgle., $6 wk.; dble., $7 wk. ea.; clean, comf. sep bds., showers, c. h. w. AD. 4330.

CONN. AVE., 5203—Lge. attrac., suitable 1-2. Innerspg. mattresses. OR. 2658.

CONN. AVE. VIC.—Lovely bed-sitting rm. for 2 people; also nice rm. for 1 person. DE. 7372.

CRITTENDEN ST. NW., 1220—Attrac. twin beds, lge. closet; ½ blk. Georgia car; gentile family. GE. 2577.

DELAFIELD PL. N.W., 1318—Nicely furn. front room, next bath. $45 for 2. Near transp. TA. 3256.

DUPONT CIRCLE AREA—Girl to share with another girl 20, liv. rm., lge. bedrm., twin beds, semipvt. bath, lge. storage space; $22.50. NO. 6964.

DUPONT CIRCLE (2013 Hillyer pl. nw.) Vacancies for young men in one of Wash. choice guest homes. HO. 7300.

E ST. NE., 703—Nicely furn. rm., twin beds, ½ blk. car line. TR. 4268 after 6.

EMERSON ST. N.W., 316—Master bedrm., twin beds, 2 closets. 2 bus lines. Emp. couple or 2 girls, $25 ea. GE. 7065.

EUCLID ST. NW., 1348, Apt. 31.—Single rm. in Christian home; nr. 14th st. carline; gentlemen only. HO. 3938.

EYE ST. NW., 1607—One young girl to share large dble. rm. with another refined girl; quiet atmosphere; conv. downtown location; $28 mo. Call after 6 p. m., EX. 9796.

FALLS CHURCH, Irvington rd., 415—Medium rm., next bath; kit. privileges; freedom of house and grounds. FA. 0935.

GALLATIN ST. NW., 41—Large single, semiprivate bath; gentleman; unlimited phone; express bus. RA. 8946.

GERANIUM ST. N.W.—Master bedrm., pvt. bath; gentile man, $50. GE. 1828.

GLOVER PARK, sgle. rm., $8 wk.; rm. to share, $59.50 wk. Men. OR. 0888.

GLOVER PARK—Large master bedroom, semiprivate bath; unlimited phone; $30 single, $50 double. EM. 0375.

HARVARD N.W., 1466—Be'mt., single, nicely, completely furn. light-housekeeping, $8 wk. "Clean quiet house." Laundry privil.; 1 young lady.

HIATT PL. N.W., 3227, near 16th and Park rd.—Furnished bedroom, next to bath; refined lady or gentleman; $35 month. EM. 4153.

HOBART ST. NW., 1638—Lovely room, south expos., sgle. or dble.; for empl. young ladies; blk. car and bus.

ILLINOIS AVE. N.W., 5311—Nice front room for refined young lady of good habits; $25 mo. GE. 4677.

ILL. AVE. NW., 5308—Front share tw. bedrm., adj. b., for girl; pvt. home; $5 ea.; laun., phone priv. GE. 4103.

IRVING ST. NW., 1319—Double and sgl. rms. (2); $5 ea. or $7.50. DU. 9736.

JEFFERSON ST. N.W., 840. Large front rm., exc. transp., no other roomers, in gentile home, $35 mo.; gentleman. GE. 7659.

K ST. NW., 2111—Conv. George Wash. Univ. Large front twin bedrm., 1st flr.; suit. empl. couple or students; kit. priv. WA. 7576.

K ST. N.W., 1927—Walking dist. downtown; share tw. bedrm., girl; $6 wk. ea.

KALORAMA RD. NW., 2017—Lovely, clean room, newly decorated; twin beds, innersprg. mattresses; 2 girls or employed couple; excellent neighborhood; 1 block to restaurant and cars, ½ blk. to bus. NO. 6695.

KANSAS AVE. NW., 4313—Room near bath; close to transp., shopping center, schools; kitchen, laun., phone priv.; will accept 1 child. RA. 3806.

KILBOURNE PL. N.W., 1723—Large, sgle. and front twin bedrooms. AD. 6636.

KLINGLE ST. N.W., 4535—Single room for man, semiprivate bath. Exclusive neighborhood. $25 per mo. EM. 8858.

LONGFELLOW ST. NW., 1416—Southern exposure bedrm. with adj. large living rm.; only $50 mo; no cooking.

LONGFELLOW ST. NW., 1433—Large front room, twin beds, with adj. sitting room; $50 mo. for 2 ladies. GE. 6324.

LOWELL ST. NW., 3519—Large front room, adj. bath, shower. Gentleman, $50. Call EM. 3467.

M ST. NW., 1410, Apt. 202—Twin bedroom, $14 wk.; sgle. $10 wk. DI. 0337.

MACOMB AND CONN. N.W.—Gentleman share attr. dble. room with refined Govt. executive. Twin beds, priv. shower, porch. Phone WO. 5030.

MADISON ST. NW., 1214—Large room; twin beds, 3 windows, large closet; conv. transp. GE. 8116.

MASS.-WIS. VIC.—Gentile family has sgle. and dble. rms., pvt. home; conv. trans. OR. 2977.

MASS. AVE. NW., 1750—Rooms to share for men and women; maid service and laundry privileges; $22.50 per month.

MT. PLEASANT, 1804 Kenyon St. N.W. —Front twin bedroom, beautifully furn.; shower; gentlemen; gentile home.

N ST. NW., 1015, Alabama Apts., 405, corner 11th—Walking distance downtown; large twin bedrm., sgl. or dbl.; men only. HO. 6730.

N NW., 1907—Lge., nicely furn., next bath; l.h.k.; $6.25 ea.; empl. couple.

NEVADA AVE. N.W., 5810—Large, nicely furnished warm room near bath, priv. home. WO. 5810.

NEW HAMPSHIRE AVE. NW., 1400—Nice furnished rooms, in excel. location, reas. priced. Visit or phone. DE. 8715.

NEW HAMPSHIRE AVE., 1704—Clean warm home; c.h.-w., pvt.; semipvt. baths.

N. H. AVE. N.W., 1535 (The Panamanian)—Desirable, warm single and twin bedrooms; $40 and $50 mo.

NICHOLSON ST. N.W., 1636—Very large dbl., also sgl.; priv. home. GE. 1664.

NO. CAROLINA AVE. NE., 1316—Newly decor.; light furn., double bed; pvt. home. AT. 6754 aft. 6 p. m.

NO. CAROLINA AVE. NE., 1232—Lge. frt. rm., twin beds; $5 wk. ea. LI. 4971.

N.E. SEC.—1 rm., pvt. phone, kit. and home priv., emp. cple., $45 mo. MI. 4763

OAK ST. N.W., 1418—Single front rm., innerspring mattress; conv. trans.; gentleman, $22.50. CO. 7176.

PARK RD. N.W., 1833—Unusually lovely, large, clean, sunny rooms for young men; tile sh.; $25 mo. DU. 9874.

PIERCE MILL RD. NW., 2614—Clean, quiet room, private home; convenient transportation; gentleman. MI 8539.

QUE ST. NW., 1752—Desirable well heated 1st fl. room, with running water. $50 monthly.

QUE ST. N.W., 1754 (The Kennert)—Large, well heated single room near bath; $30 mo.

R ST. N.W., 1706—2 nicely furn. rooms, near bath; 1 blk. to bus. AD. 9739.

RANDOLPH ST. N.W., 702; large single room for emp. girl; express bus; 10 min. from downtown; $25 mo. TA. 3032.

RHODE ISLAND AVE. N.W., 1419—Warm quarters for men, see them yourself, showers, study rm., downtown location; $22.50-$25 mo. ea.

RHODE ISLAND NW., 1708—Extra large front room, 2d floor; 3 men or girls; walking dist. downtown. ME. 7391.

R. I. AVE. NW., 1430, apt. 32—Large comfortable rm. next to bath; no other roomers; gentleman.

SHEPHERD PARK—Master bedrm., pvt. bath, shower, for 2 gentlemen. Quiet home. Exc. trans. GE. 5986.

SILVER SPRING, Leighton pl. Young lady wishes to share dble. bedroom next bath. Kit. priv., excel. trans. SLigo 1519.

SILVER SP.—Studio bedrm., twin beds, pvt. tile shower; transp; at cor. SH. 0733

TAYLOR ST. N.W., 601—2 frt. dble. rms., for gentlemen or girls; newly dec.; twin beds; private home. RA. 0364.

VARNUM PL. N.E., 1662—Large front rm., southern exposure, semipriv. bath, bus at door. NO. 9114.

WEBSTER ST. N.W., 1406—Large dbl. front room for men, in private home. TA. 5973.

WOODLEY RD. NW., 3507, opposite Cathedral—Rm., bath in exclusive priv. home, $3 per day; gentleman. WO. 8607.

WYOMING AVE. NW., 2012—Vic. Conn. and Columbia rd., attractive, newly furn. double room; excel. trans.

1ST ST. SE., 238—Well-furn. front room, next bath. Near Congressional Library; single, $35; double, $42. LU. 0107.

1ST ST. N.W., 907—Apt. and l.h.k. room, one next bath; 1 blk. carline. ME. 3572.

3RD ST. N.W., 5303—Well furn. master bedrm., 2 closets; next bath; private home, facing park. RA. 6276.

Rooms, Furnished 34

3D ST. NW., 4106—Large twin bedrm. Convenient transportation. RA. 3631.

9TH ST. NW., 6936, nr. Butternut, 1 blk. from Walter Reed—Beautiful corner rm. for 2 persons; extra lge. closet; ½ blk. to transp.; $5 wk. ea. GE. 4657.

13TH ST. N.W., near Buchanan—Big cheerful frt. rm., s.m.i., oil burner. Inviting rent for 1-2; has to be seen to be apprec. GE. 3738, Sun. after 1 p. m.

13TH PL. NE., 4222—Dble. rm. in pvt. home; twin beds; conv. transp. MI. 7528.

14TH ST. N.W., 1125—1 dbl. and 2 sgl. rms., newly furn. ST. 7874.

15TH ST. NW., 1404—Large, nicely furnished, front room; walk. dist.; empl. person; $43 per mo. NO. 9259 or DU. 5206.

15TH ST. NW., 1404—Large front l.h.k. room. Gas stove, running water. 2d floor, near bath. Use own linen. Employed person. $43 per mo. NO. 9259 or DU. 5206.

15TH ST. N.W., 4730—Nice master bedroom with pvt. bath, large closet, phone and laun. priv. Gentile home, 1 block from 16th st. bus. GE. 7808.

1527 RHODE ISLAND AVE. N.W.—Lge. double or single, running water, next bath. Immaculate; close in.

16TH ST. N.W., 1511—Twin bedrm., semipvt. bath. Phone privil. DE. 8696.

16TH ST. NW., 1625—Select home for young ladies has a few double and triple rooms available. Refined, reasonable, pleasant. Laundry privileges. All conveniences. Best location. CO. 7879.

17TH ST. NW., 1718—Single and double rooms for rent; close to downtown and bus. Apply after 6 p. m.

2320 19TH ST. N.W.—Dble. rm. for men, $25 ea. NO. 9833.

31ST ST. NW., 3417—Master bedrm., pvt. bath, phone ext. in room; convenient transportation. EM. 9398.

32D ST. SE., 2324—Large front room for gentleman, next to bath; convenient transportation. TW. 2034.

GIRL (23-29) to share large rm.; ample window, closet space; twin beds. Nr. Dupont Circle. DE. 5624, after 1 p. m.

2 ROOMS, suitable for bedroom and sitting room, for one woman, in cooperative house; kitchen privileges. $40. 1451 Chapin st. nw. CO. 1312.

RITZ HOTEL, 920 F st. nw., DI. 9346, in the heart of the shopping and business district; double rooms, $20 wk.; single, $14 wk.; complete hotel service. $2.50 PER DAY, $14 WEEK

LARGE ROOM, next to bath; gentleman only, nondrinker; conv. to Andrews Field and Suitland bus, close to Bolling Field. FR. 2815.

NEW ROOMING HOUSE—Single and double, front and back, $4 up; sun porch and parlor. 14 6th st. ne.

HAMMOND'S TOURIST HOME, 304 East Capitol st. ne.—$1.50-$2 nightly, weekly rates arranged. AT. 5527.

NR. STATLER, 1113 16th St. N.W.—Large rm., semipvt. bath for man; select private home. $60. DI. 1113.

PRINCE KARL HOTEL
1901 K ST. N.W.
Newly decor. dble. rooms, new furn., with or without pvt. bath. EX. 7725.

COLORED, 1534 15th st. nw.—Lg. frt. rm. with ¾ size bed, $8 wk. sgl. AD. 7737.

COLORED GIRL to share room in quiet apt.; twin beds. HO. 2299.

COLORED—2112 1st st. nw., large frt. rm., near bath, cple. or 2 girls. $6 each wk. DE. 1332.

COLORED—Share room with girl; priv.; $6.50 week. Call CO. 4691.

COLORED, 226 14th pl. ne., 1 sgle., 1 dble. rm. FR. 5254.

COLORED, 618 Orleans pl. ne. Double room for empl. couple; home privileges. LI. 8171.

COLORED, 626 Acker St. N.E.—2 furn. rms., settled ladies. LU. 2251.

COLORED—763 Girard st. nw., 2 refined men to share rm. $5 each wk. CO. 4737.

COLORED (3565 6th st. nw.)—Single rm. for lady; some priv. RA. 6686.

COLORED—13th st. nw., 3541, double room. Prefer. empl. couple. Laundry and kit. priv., no children, eves. Mon. to Fri., all day Sat. and Sun. MI. 6996.

COLORED, 1344 Emerson st. ne.—Lge. front rm. for couple with infant or small child; reas. FR. 3531.

COLORED—Single or double room. 448 Lamont st. nw. TA. 2856.

COLORED—Private large double room; 1 or 2; kitchen privileges. LU. 4516.

COLORED—Furn. room for 1; conv. trans.; $7.50 wk. LI. 4824.

COLORED—Large front room with twin beds. Privileges. AT. 1940.

COLORED—Small front rm.; near carline; girl or couple. Privileges. LU. 6517.

COLORED—Comfortable single and dble. rooms. All privileges. AD. 6047.

COLORED—Lovely, bright room; new home and furniture; privileges. MI. 6678.

COLORED—Rooms, quiet, working, married cples.; 1st fl.; 1 rm., basement, newly dec. rm., bath, kit., laundry priv., no drinkers; vacancy 2 students; $3.50 weekly. CO. 1140.

Rooms, Unfurnished 36

MASS. AVE.—Sunny rm., d'town; Gentile apt. bldg.; for girl 25-35. NA. 6988.

Housekeeping Suites 37

RHODE ISLAND AVE. NW., 1305—Nicely furn. room for l.h.k.; pvt. entrance; 1 empl. person. No drinking.

ATTENTION—Rhode Island Ave. N.E., 150—In lovely Hilltop place. Large dble. rms. for refined cples.; one with connecting bath, one with running water in rm.; hot plate if desired. Plenty parking space. Exc. transp. MI. 9794.

LARGE light housekeeping room for couple with infant. FR. 0091. 501 Seward Square se.

LIGHT housekeeping room, for 2 adults only; $60 wkly., maid service; on 2 bus lines; 2730 N. Pershing dr., Arl. CH. 4249.

Rooms Wanted 38

DIST. employee, part time student, quiet, desires room, reasonable, uptown section after Mar. 14. Box 208, Wash. Post.

L.H.K. room with private bath by employed lady. VI. 1796.

A GENTLEMAN wants comfortable rm. in refined home, close to MacArthur blvd. or in Chevy Chase section; privilege, early breakfast. Civilian employe of Navy, permanent status; not affluent but able to pay reasonably well for service. Box 212, Washington Post.

Rooms With Board 39

DEL RAY, ALEX.—Rm. and board for 2 gentlemen or couple in pvt. home. OV. 1682.

DUPONT CIRCLE, 1754 Mass. Ave. N.W.—Good food; pleasant atmosphere; few vacancies for men and girls.

EUCLID ST. NW., 1316, APT. 31—Vacancy for young girl; excel. home-cooked meals; good transp. HO. 7681.

FAIRMONT ST. NW., 1322—Vacancies; 2 young men; also girl; Christian home; balanced meals; $42-$40 mo. CO. 3065.

MASS. AVE. N.W., 1730, downtown—Share room for girls; $43; good food.

MASS. AVE. NW., 2013—Vacancies for young ladies; in very nice home; pleasant surroundings. Our food is delicious. DE. 9798.

Q ST. NW., 1704—Clean, comf. rms. for young people; wholesome food. NO. 4095.

WESLEY HALL
Double rooms, twin beds, large closets, running water in rooms, maid service, social activities, large selection on menu; $48-$57.50 per mo. NO. 8804. 1426 21st st. nw.

ATTRACTIVE large room and board for couple with 1 or 2 children; excellent meals; reasonable. GL. 7316.

NICELY FURNISHED, warm room for parent, with room and board and care of school-age child. Garage. WA. 8409.

Room, Board Wanted 40

ELDERLY LADY of refinement and good health desires room and board in St. Stephen's Parish. HO. 2260.

Children Boarded 41

DAY CARE given infants and children from 3 to 5 years; reasonable. HI. 3403.

MOTHER'S care given children, hour or day. (Licensed home). EM. 8029.

Apartments, Furnished 46

ALEX.—Couple will share home with woman. All priv. TE. 0799.

ARLINGTON—2 bedrms., spacious closets, for 2 refined girls (pref. in 20's); share with 1 other; conv. transp. OW. 7449. Call Gay.

CHEVY CHASE, 7002 Conn. Ave.—Bus at door; 3 rms., pvt. bath; refrigerator and hot plate; maid service and all utilities; adults; $150 mo. WI. 2571.

GEORGETOWN—2 spacious apts., liv. rm., outside porch, dining rm., kit., bath, 3 bedrms. each, $170 mo. ea. HO. 0237.

GEORGETOWN
Spacious suite, 2 bedrooms, sitting room and bath in remodeled residence; maid service, telephone; 1 or 2 bachelors, diplomatic or military personnel preferred. Available March 1, by appointment only. HO. 7033.

NEWTON ST. N.W., 1722—Furn. apt., 2 rooms, kit., bath.

QUEBEC PL. N.W., 723—2nd flr., liv. rm., bedrm., kit., 3 closets; 2 adults, $33 ea. per mo. Open all day.

TAKOMA PARK, Md.—Cheerful 2-bedrm. apt.; to responsible adults; pvt. bath, entr.; conv. transp.; $145. SH. 6307.

PVT. SUBURBAN HOME offers double and single rooms with all priv. for 3 girls or gentlemen. UN. 0657.

FURN. APT. to share, will accommodate 2-3 girls. 1718 17th st. nw. Apply after 6 p. m.

GIRL to share 3½-rm. apt.; all facilities. So. Arl. GL. 2002, after 6 p. m.

VETERAN to share attractive 3-room apt., private bath, with another veteran; vic. 3500 blk. 16th st. nw. Box 213, Washington Post.

LARGE dble. room, pvt. bath and kitchen, for 2 gentlemen, $45 mo. DU. 7581.

GENTLEMEN (2) or empl. couple; large comf. furn. bed-sitting room, full tile bath, fireplace, basement. EM. 0514.

LARGE bedroom, kitchen, gas, electric, telephone and laundry priv.; will take school age child. HI. 3624.

APT. AVAILABLE. Two double rms. and kit., private entr.; car line, pvt. porch. No. 16 6th st. ne.

CONGENIAL LADY, share large 3-rm. apt., twin beds, lg. closet; maid service; vic. Wash. Cathedral. $45. OR. 4112.

GENTLEMAN to share dbl. rm., twin beds, in large apt. with another; $6 wk. FR. 2490 or AT. 1493, apt. 35.

Apartments, Furnished 46

STUDIO APT., suitable for employed couple, or 2 office girls; 2 rooms, attractive kitchen and bath; private entrance; ample closet space; conv. location in Silver Spring, Md., $75 mo. SH. 1687.

4 ROOMS, basic furnishings, 1 single and 1 dble. bedroom, kit., living room-dining room combination. Share bath. No drinking or pets. $75 mo. HI. 4692.

HOUSE TRAILER, 25-foot, with bottled gas, located at Ancient Oak Trailer Camp, Falls Church. Owner will be at camp from 12:30 to 3:30 Sun. or 2400-A Randolph St., Alexandria.

2-ROOM furn. apt., pvt. bath and shower, newly decorated home, ½ block from Mt. Pleasant terminal; coffee grill and hot plate included, $115 month, for employed couple. 1717 Kilbourne pl. nw., after 12 noon.

1626 17TH ST. N. W.
Apply 1st floor, Mrs. McDonald. Single room with hot plate. $10 week.

COLORED, 1807 Calif. st. nw., Apt. 2—Lady share with another. NO. 4403.

Apartments, Unfurnished 47

DOWNTOWN—1 LHK rm. with bath. $45.50. ME. 3259.

Cooperative Apts. Sale 47A

COOPERATIVE APARTMENT FOR SALE
This very beautiful 7-room and 3-bath apartment with large foyer, beautiful living room, southwest corner of building, dining room, 3 master bedrooms and 2 baths and a maid's room and bath in one of the finest cooperative buildings in Washington. Offered for sale at $37,500. Call Mr. Leigh, NA. 9300. Eves. and weekends, WI. 3790.
BOSS & PHELPS, INC.
1417 K St. N.W.

Apartments Wanted 48

A 2-BEDROOM, living room, kitchen, bath apt., N.W. section, required immediately by cultured Govt. professional men. Up to $165. Mich. 6606, Ext. 16.

AIR FORCE Lt., wife and baby desperately need unfurn. apt. $90 max. AL. 7146

APT., unfurn., 2 rms., priv. bath and kit.; young empl. couple. LI. 3264.

APT. needed by couple and 2 children, 2-bedroom, furn. or unfurn. NE., or SE., pref. WO. 9692, bet. 3 and 11 p. m.

APT., furn. or unfurn., 1 bedroom; reasonable. NA. 3947, Ext. 35, weekdays.

APT.—One or two bedrooms, living room, kitchen, furn. or unfurn. Veteran, wife, son, 4 yrs. E. E. Swenson, LI. 6716.

APT.—1 room, kit. and bath, unfurn., needed by empl. lady. Call VI. 1318.

APT. needed by vet., wife and 20-yr. old son, 2 bedrooms, unfurn. Call ME. 2896.

APT.—1-bedroom unfurn., desired by patent examiner, wife, baby. AD. 2003.

APT., unfurn., 1 bedroom, for Navy vet. and wife, no children. TA. 3749.

APT., 2-bedrm., unf., urg. needed (rent or buy). N.W. RA. 1279.

ARCHITECT and artist wife come May, desire single bedrm., unf. apt., N.W., June 1. Box 172, Washington Post.

ARMY OFFICER desires 1-2 bedrm. apt., pref. N.W. EX. 7700, ext. 763.

ADULTS, 3, and daughter, desire unfurn. 2-bedrm. apt. Max. $75. EM. 4819.

BUILDERS, OWNERS, MANAGERS
Apartments needed for deserving veterans. Please phone ADams 7050. American Legion Housing Committee.

BRIDE-TO-BE and vet. husband-to-be, both employed, desire 1-bedroom unfurn. apt., N.E.-N.W. sec.; $50-$60; willing to redecorate. Box 180, Washington Post.

CHIEF BARBER in Navy, wife, child urgently need furn. or unfurn. apt. in D. C. FR. 5700, Ext. 2132, 8 to 5.

COUPLE desires 2-rm., kitchen, unfurn. apt. No children. VI. 3671.

COUPLE, 3 children desp. need 2-bedrm. apt.; max. $65 mo. SH. 5841.

CULTURED young business men, 2-3, desire complete furn. apt. NW., $80 for 2, $100 for 3, DE. 7824 after 1 p. m. Sat. and Sun., Mr. Harble.

DISTRICT TEACHERS (2), 25 and 30, desire 1-bedrm. apt. in N.W. sec.; prefer apt. house; $75. AD. 1026, after 4 p. m., all day Saturday and Sunday.

DUTCH GIRLS, 3, empl. Netherlands Embassy, want 2-bedroom, bath and kit. apt., N.W. AD. 1662, ext. 44; MI. 2917.

EFFICIENCY APT. or 2 rooms, kitchen and bath, unfurn. for 1; permanent status Gov't. employe. CO. 2423.

EFFICIENCY or 1-bedroom furnished apartment wanted for child, wife and self; Texas veteran; prefer reasonable distance from Dept. of Interior. NA. 8250, Ext. 771, between 8 and 9 p. m.

EMPLOYED COUPLE need private 3-room unfurn apt. OL. 6538.

EMPLOYED, young couple (well-bred), planning to marry, urgently need furn. bed-living rm., kit. and bath apt., N.W. or Alex. RE. 6700, ext. 6797.

EMPLOYED COUPLE desire furnished apt., not over $100 mo. Prefer N.W. Excellent care; for 3 to 6 mos.; sublease guarantee. Best references. RE. 2868, Ext. 309.

EMPLOYED young couple desires 2- or 3-room apt., furn. or unfurn.; up to $65 a month. GE. 9083.

EMPLOYED young couple in dire need of 1-bedrm., unfurn. apt. AT. 4043.

EMPL. cple. desire furn.-unfurn 1-2 rm. apt., max. $60. DE. 0800, Room 128.

EXECUTIVE
wife and child desire 3-4 rm. unfurn. apt. Best refs. DI. 1041.

FORMER MARINE and wife wants 1-bedroom, kitchen & pvt. bath. FR. 0117.

FRENCH Gov't. girls (2) desire 3-rm. furn. apt., vic. Dupont Circle. DE. 8390, ext. 559 or WO. 3219.

FURN. or unfurn. apt. for 3; 1-2 bedrms., kit., bath. NA. 5664 or CO. 1621.

FURNISHED APT.—3 foreign service students desire 2 bedrooms, kit., bath, living room in N.W. section; will pay in proportion to quality. Call Mr. Wade, ME. 5089.

FURN. or unfurn., 1½ or 2 rooms with bath. Call ME. 4780 after 6:30.

GETTING MARRIED! Apartment or duplex urgently needed. Phone EM. 2064.

GEORGETOWN student, wife; excellent refs.; efficiency or 2-rm. apt.; immed. occupancy, perm. Box 197, Wash. Post.

GIRLS (2) desire 1-bedrm. or studio unfurnished apt. OW. 0792, eves.

GOVT. EMPLOYED VETS, 2 men, desire 1 or 2 rm. kit. apt. RE. 1820, Ext. 3065, or ST. 7970. Best references.

G.W. law student, wife and child desire apt. DU. 2120.

G.W. Vet, student and aunt desire 3 or 4-room unfurnished apt. HO. 9481.

MEDICAL student, wife (RN) and son desire 3-4-room furn. or unfurn. apt. or small house. OR. 5535.

NAVAL OFFICER, wife and child desire furn. or unfurn. apt. for 18 months. $125 mo. Call AL. 8668.

NAVY chief and wife desire 2-3 room furn. or unfurn. apt. with bath, NW. section pref., up to $75. DI. 3510, room 710, 9 a.m. to 4 p. m.

NAVY lieut., wife, daughter 7, desire 2-bdrm. apt., fur., pay to $90. FR. 1400, ext. 336; Lt. Smith.

NEWLY married cple desires 1 or 2 bedroom apt., Alex., Arl., Georgetown, N.W. areas preferred; $125 per mo. Mrs. Burton, AD. 9645.

NURSE wishes small furn. apt., apt. bldg. Prefer N.W. Box M-737, Wash. Post.

OFFICER and wife desire clean 3-rm. furn. or unfurn apt. with pvt. kit., bath; no children or pets; to $80; refs. TE. 6900, Ext. 105.

ONE ROOM, kitchen and bath, furn. or unfurn., in apt. bldg.; N.W. section; $40 to $55. Secretary, RE. 2347, days; HO. 9100, ext. 347, evenings.

PROFESSIONAL GIRLS (2), desire 1-bedrm. apt., unfurn.; prefer apt. bldg., N.W. AD. 8482 after 6.

REGULAR Army major and wife desire 1 or 2-bedrm., unfurn. apt. N.W. Washington, or nearby Virginia. No pets. NA. 5425, ext. 309, after 6 p. m.

RETURNED VETERANS and other employes of Capital Transit Co. who have families need private apts. and houses. If you have a house or private apt. to rent to a family, call MI. 6363, Ext. 672, Monday-Friday, 9 a. m. to 5 p. m. Must have private kitchen and bath and rent under $75 month.

RESPONSIBLE COUPLE desires furn. apt. for 3-4 mos., about $125 mo. WO. 2491.

RESPONSIBLE business woman wants quiet downtown apt., furn. or unfurn. NA. 6557 or AD. 8902.

SETTLED Jewish couple expecting first baby, living in a room, desperately need apt. Maximum $60. EX. 2420, ext. 1220, on Friday; RA. 8697, on Saturday.

SMALL furn. apt. desired by 2 sisters preferable N.W. HO. 5863.

TWO refined, intelligent, settled ladies, perm. Govt. employes, desire 3-room apt., pvt. kitchen, bath. CO. 7744, ext. 302 East.

UNFURN., 2-bedroom apt. in D. C., Virginia or Maryland. DE. 9185.

UNFURN. apt., 1 or 2 rms., kit., bath, prefer S.E. or N.W. LI. 1763.

VET, wife, 1-yr.-old child desire 1-bedrm. furn. apt. GL. 7155.

VETERAN, perm. Govt. employe, and wife expecting child, desire 1-bedrm. apt. up to $60. CO. 9686 after 6, Mr. Love.

WANTED—Unfurn. 2-room, kitchen and bath, by two perm. empl. girls. TA. 7213.

YOUNG married Navy cple. desire 2-rm. unf. apt., March 15, $75 max.; wkdays. OR. 2600, ext. 1431; wkends, nights, GL. 5722.

YOUNG COUPLE with 2 children desire 1-2 bedrm. apt., up to $80. AT. 5933.

1 OR 2-bedrm. apt., nr. Pent., desired by AF off., wife, infant; Apr. 1. WA. 8390.

2 GIRLS desire 2 or 3-room apartment, preferably unfurnished. RA. 5522.

2 GOV'T. GIRLS, perm. emp., desire unfurn. apt. bedrm., liv. rm., kit. and bath. Write Box 219, Washington Post.

2 ADULTS, vet., perm. Govt. employe and employed mother, desire 1 or 2-bedrm. apt., furn. or unfurn. Up to $75. DE. 9729, Room 14, until 8 p. m.

2 EMPLOYED EMBASSY GIRLS desire furn. apt., N.W. section; large kitchen, living room and bedroom. HO. 1450, Ext. 15, until 5:30.

4 GEORGETOWN U. LAW STUDENTS desire quiet 2-bedroom furn. apt. with kit., for 2- 3-year occupancy. Box 214, The Washington Post.

COLORED refined empl. cple. desire 2-rm., k., b., unfurn. apt. FR. 4851 after 5

COLORED COUPLE and 2 children desire 2-room unfurn. apt. RE. 2928, 7:30 to 11:30 a. m.

COLORED COUPLE with 2 well-trained children needs 3-rm. unfurn. apt. by March 13; under $35. DI. 6577.

Apartments Wanted 48

COLORED SOLDIER and wife want 2- or 3-room apt., N.E. or N.W. ME. 1062.

COLORED—2 adults and child, 9, desire 2 to 4 rms., kit. and bath. Call Mrs. Young after 4:30 p. m. NO. 7698.

Aparts.-Houses, Exchanged 48A

EXCHANGE, Boston for Washington, a furnished 6-room house, or 3-room apt. in Boston for a 3-room apt. in Washington, D. C. Please write P. O. Box 33, Essex Station, Boston 12, Mass.

EXCHANGE—Furn. 1-rm., kitchen, bath apt., N.W. for 1-bedroom apt. N.W. Furn. or unfurn. DU. 6500, ext. 227

WILL lease my 3-bedrm. home, Barnaby Woods, reasonable to party having 1-bedroom apt. in convenient N.W. location. OL. 3432, or WI. 8240.

Moving and Storage 49

ANY SMALL OR LARGE MOVES. Local, long dist.; packing, crating, storage; pickup $3 up. BEVENEY TRANSFER, DU. 3817. Eves., MI. 2434.

EX. GI—Moving, crating, storage; will move your trunk or house; special rates to veterans. John Glover, RE. 5460.

MARINE VETERAN—Luggage, trunks, light loads; 24-hour service. AT. 2759.

MOVING, HEAVY AND LIGHT, D. C., Md. and Va. TR. 9542.

MOVING and hauling; small jobs; reas. rates; free estimate. AT. 2077.

MOVING AND HAULING—REASONABLE RATE. H. FREDERICK, FR. 2172.

GREENWOOD'S TRANSFER & STORAGE
Let us move you. Reas. rates, free est. We deliver the goods. TR. 5346.

MOVING BY VETERAN of experience, with new truck; careful handling. Reas. rates. MR. COOK, GL. 5137, any time.

ANDERSON TRASFER CO., moving, hauling furniture, trunks, baggage. Careful handling, reas. rates. RE. 3321

VETERAN—Just out of the service, will move or haul anything; night or day; no job too little. Call EARLE, AT. 4931.

Houses, Furnished 50

ARLINGTON
A lovely white brick colonial, exclusive Tara; living room, dining room, kitchen, 3 bedrooms, 2 baths. Full basement with maid's room and bath. Attached garage. High wooded lot. $195 per month.
THOS. G. MAGRUDER CO.
2051 Wilson Blvd.
CH. 3131. GL. 3434.

CHEVY CHASE, D. C.—Professional single lady to share lovely house with single lady. EX. 6300, ext. 2416, or WO. 5405 eves., Sat. or Sun.

FURNISHED HOUSE to share, near Olney. Children welcome; $62.50 plus utilities. Call Ashton 3821 or GE. 1000, ext. 358, days.

WILL share home with employed couple, all conveniences, 1 block bus, nicely furn., gas heat, 2 in family, day care to one child. HI. 6536.

16TH ST. N.W., NR. MADISON—Nicely furn.; $400 per month; occupancy in approx. 60 days; 1st floor: center-hall plan, large foyer, liv. rm., 15x28, paneled din. rm., butler's pantry, large kitchen, screened porch and sun room; 2nd floor: 4 sizeable bedrooms, 2 baths, sleeping porch; 3rd floor: 2 bedrooms, 2 storage rooms, basement oil furnace h.-w. h.; maid's rm. and bath; storage space. A. Lane Kricher, DI. 6579-29-OR. 2909, 911 Investment Bldg.

OWNER will rent 6-room, Chevy Chase brick, completely furn., $200 per mo. Mrs. Hill, OR. 2100.

WILL share home with employed couple. All conveniences. 1 block bus. Nicely furn. Gas heat. 2 in family. Day care for 1 child. HI. 6536.

BEAUTIFUL furn. home, det. brick, off 6300 16th st. nw.; splendid neighborhood; $200 mo.; 3 mos. advance, subject to renewal; 4 bedrms., 2½ baths, recreation room, garage, gas heat; near stores; permit children; refs. required. GE. 1964 between 11-3 p. m.

DIPLOMATIC AND SERVICE PERSONNEL
Beautifully furnished 3-bedroom brick; excellent location North Arlington; 15 minutes downtown Washington; available March 1; yearly lease; $300 mo.
ROBT. N. BRUMBACK CO.
OW. 7330.

COLORED couple wishes lady to share home; privl. (N.E.). TW. 2170.

Houses, Unfurnished 51

CHEVY CHASE, MD.—For rent or will sell like rent; 2 new detached homes, 6 rooms, 1½ baths; 3 additional rooms could be added; large lot. Located on Parsons rd., ½ sq. west of Conn. ave. and 1 sq. north of Jones Bridge rd. Open daily 4 to 8 p. m. Fulton R. Gordon, 1427 Eye st. nw. DI. 5230. Brokers attention.

Suburban Rent 52

COMMUTORS—Farm, 18 miles D. C., near South River beaches; 6-room house in fair condition, 60 tillable acres. Rent $70 month. Call bet. 8 and 12 noon. OR. 4791.

Wanted to Rent 53

ADULT FAMILY, permanent residents, urgently needs 2- or 3-bedroom unfurnished house or apt., N.W. preferred. WO. 4261.

AIR FORCE Maj. needs 2-3 bedrm unf. house, S.E. vic. TW. 0548.

AIR FORCE personnel, stationed Andrews Field, need furn. or unfurn. apts. or houses. HI. 3100, ext. 5122, 8 to 5.

AIRCRAFT engineer desires 3-bedrm. unfurn. detached house. Pay to $150 mo. ME. 2260, ext. 642.

APT.—Small kitchenette, liv.-bedrm., pvt. bath, furn. or unfurn. Needed by employed girl. Pref. nw. LI. 8244, after 6 p. m.

APARTMENT or house, unfurn. or furn., for university medical professor, wife college instructor and 4-year-old child; prefer NW. or Georgetown. DU. 0023.

ARCHITECT, wife, son, perm. residents, need 1-2 bedrm. unfurn. house or apt., N.W. or nearby Va. TE. 2685.

ARCHITECT
and wife desire unfurn. apt. or house in N.W. district, urgent. OR. 0411.

ARL.-FALLS CHURCH—2-bedrm. apt. or house. 2 daughters, ages 15 and 8. MI. 0579.

ARMY OFFICER, wife, daughter 4, desperate for house, apt., preferably 2 bedrooms furnished. Will sublease. OV. 0328 or RE. 6700, ext. 74632.

ARMY col. desires unfurn. apt. or house, 2 bedrms.; no children or pets. DI. 4210, Room 506.

A CIVIL SERVICE EMPLOYE, wife and 2 infant children have urgent need of suitable unfurnished house or apartment. TE. 5831.

BEING evicted. Owner returning; 2-bedrm. apt., or house desperately needed by responsible family. Pref. furn. OR. 0504.

COUPLE and 5-yr.-old daughter, desire unfurn. 2-bedrm. apt., or house Brightwood-Petworth area. AD. 0193.

FURNISHED apt. or house needed by officer vet, wife, and 16-year-old daughter. N.W. or Arlington. Maximum, $100. Mr. Pederson, AD. 2400.

LEASE expires 1 May. A. F. officer, wife, child need 2 or 3 bedrm. apt. or house, furn. or unfurn., near Pentagon. $100 ceiling. WA. 8390.

MAN, adult sister, mother desire 2-bedroom apt. or house, March 15; furn. or unfurn. Box 210, Wash. Post.

NAVY employe, infant and wife, seek 3-4 rm. furn. cottage, May through Sept., on Chesapeake Bay, within 40 mi. Wash. Advance payment. Write Prof. Bondi, 1215 16th st. nw., or call ME. 1533.

NAVY CAPTAIN desires unfurn. 4-bedrm. house, Cleveland Park area; grown daughters. RE. 7400, Ext. 2688.

NAVY COMDR., wife, child; 3-bedrm. unfurn. house; Va. pref. OW. 6561.

NAVAL OFFICER, wife, no children or pets, desire unfurn. apt., small house, or will sublet, by March 11. OR. 2600, Ext. 3761. Ensign F. N. Smith.

RESPONSIBLE permanent adult family wishes to lease 3 or 4 bedroom, modern furnished house from April 1st. Rent not to exceed $300 monthly. N.W. section. Phone ORdway 4899 after 5 p. m.

THREE-BEDRM. HOUSE in nearby Md. or Va. near bus line. For 4 adults, infant and 2-yr-old child. Box 167, Washington Post.

VET., wife and 2 children urgently need 2-bedrm. hse. or apt. in N.W. or Arlington. Mrs. Miller, EX. 1498.

COLORED—Reliable family needs 2-3 bedrm. unfurn. house or apt. TR. 0285.

Offices, Studios—Rent 55

OFFICE SPACE AND SHOP
Between Mayflower and Dupont Circle, 1 block Conn. ave. Various sizes, from $50 up. SANDOZ, INC., Dupont Circle. DU. 1234.

DE. 8000
is the phone number we provide you with—also desk space, mail address and secretarial service. Busy? We answer your calls! We take the place of an office secretary. Most efficiently. Individualized, complete office service; confidential, dependable. Phone answering, mail address and secretarial service alone, $10. 2017 S at Conn. 3d floor office J

DESK, mail, telephone and secretarial service for rent. Room 304, 805 G st. nw.

ARLINGTON—COLUMBIA PIKE
5 rooms suitable for professional offices or office and living quarters. Insurance, accounting, etc. OW. 4490.

NEW DOWNTOWN OFFICE BLDG.
Near 14th and K sts. nw.; suites and single rooms. DI. 5522.

ATTENTION PUBLIC ACCOUNTANT
Near Dupont Circle; will share new modern office with accountant or public stenographer—furnished or unfurnished. Reasonable. Mr. Shafer, DU. 1000, ext. 621.

DOWNTOWN—Available immediately, 2 office rooms, with toilet, near Woodward & Lothrop; $90 month. J. R. King, 719 11th st. nw. DI. 0934.

A VERY DESIRABLE
2-room 1st-floor suite in modernized building; 12th and K sts nw.; reasonable. Also office or desk space available, Georgia ave. and Kennedy st. nw.
KAY REALTY CO. RA. 2200

TOGETHER OR SEPARATELY, 2 houses, converted to offices, on New Hampshire ave. near R st. nw. One 21 rooms and large basement, approx. 5,800 sq. ft. total; one 20 rooms, approx. 6000 sq. ft.; suitable for Government agency or nonprofit organization. Call Mr. Overington, EX. 7760.

21-ROOM HOUSE
Converted to offices. Approx. 5700 sq. ft.; on New Hampshire ave. near Dupont Circle; suitable for offices or Govt. agencies or nonprofit organization. Call Mr. Overington, EX. 7760.

Offices, Studios—Rent 55

14TH ST. N.W., 2425—Cor. Newton St. 2nd floor; ideal for dentist or other offices. RA. 2036.

1764 K ST. N.W.
First floor, 2 rooms, pvt. lav.; available March 1; good for any business; reas. rent. Call Mr. Leps, NA. 2984.

2315 L ST. N.W.
200 square feet first floor, modern bldg.; everything new; plenty of light and parking space; 600 square feet 3rd floor; very reasonable rent. NA. 2594.

IT WILL PAY YOU
To see what we are offering in standard office space. In large downtown elevator office bldg. Lowest rates in city. BASKIN & CO. NA. 9682.

OFFICE AVAILABLE
Single or suites, 12-story Dupont Circle office building, 1344 Conn. ave. (Conn. ave. at Dupont Circle). Superintendent on premises. Phone AD. 3200.

6000 FT. OPEN SPACE
All on one floor; double-ceiling height; light on 4 sides; large downtown elev. office bldg.; low rental. BASKIN & CO. NA. 9682.

NEW OFFICE BUILDING
One or two office rooms; no parking difficulty and convenient to uptown.
MORAUER & HARTZELL
1620 2d St. S.W., TR. 3300.

Office Space Wanted 56

A NATIONALLY known firm desires to sublet or lease direct for 2 or 3 years, 2500 sq. ft. net, of centrally located better class office space. Can use about 1200 sq. ft. if above amount not available. Call Mr. Beauchamp, NA. 4652.

Garages Wanted 58A

WANTED TO RENT, garage near my home, 3340 N st. nw. DE. 3240.

Business Property Rent 59

1204 20th St. N. W.
Small 3-story and basement, modern building and in perfect condition throughout. Display room, toilet and small office on first floor, 2 offices and toilet on second floor, 2 offices and toilet on third floor. This is an excellent location for many types of business. Bus stop right in front of property.
Douglas E. Bulleck & Co.
1022 17th St. N.W.
RE. 3037 RE. 3038

UPPER WISCONSIN AVE.
Store, in good business block, $200. Building with 2 stores; excellent advertising corner; $250.
Store, MacArthur blvd., $100.
Suite of offices, heated, $75.
A. D. CRUMBAUGH
REALTOR
4908 Wis. Ave. N.W. WO. 1-3-6-4

COLORED—Nr. Howard Univ., 1st commer., most any type business, large rm. DE. 1435. DE. 8548.

Business Property, Sale 60

DOWNTOWN AREA
Large 3-story brick building. 80 ft. deep. Priced very reasonably. Terms. Also several other downtown properties.
HENRY E. TRIPP, Realtor
1311 L St. N.W. NA. 6705.

FIRST COMMERCIAL
Upper 14th st.; 2500 sq. ft.; store, 3 apartments, 2 garages.
Joseph F. Belfiore Co., Realtors
1311 L St. N.W. DI. 5522

GARAGE & FILLING STATION
GOOD WILL, STOCK AND FIXTURES with large furnished home on 1 acre of COMMERCIAL GROUND. Corner property on main hwy., 15 mi. from D. C., in Va.
VIRGINIA DAAVID WILEY
Exclusive Agent PA. 3747

SPLENDID commercial bldg., 2 stories, good location; approximately 11,000 sq. ft. space on both floors. Available for purchase with possession of 1st floor, approximately 5,500 sq. ft. 2nd floor leased to good tenant at $300 per month. Price, $80,000, subject to $37,500 trust; equity $42,500 must be cash. For particulars, Glen M. Vickrey, with H. Clifford Bangs, 200 Investment Bldg., 15th and K sts. nw. ME. 0240.

Business Property Wanted 60A

DESIRE BUILDING suitable for veterinary hospital, within 15 miles of D. C. in Virginia; will rent, lease or buy. Address Box M-658, Washington Post.

Commercial Sites 60E

Approximately 20,000 sq. ft.
Excellent location for gas station, used car lot, etc., on busy intersection. Lease or sale.
DES MARETS REALTY. OW. 7822

IDEAL SITE
In the ideal shopping center. Over 1,000 apts. being erected in area. Thick residential area. Main street, well traveled. Reasonable. SH. 6440.
WOODSIDE REALTY.

Stores, Rent 61

BETHESDA—THEATER BUILDING
Excellent location for drug store, available April 1, 1948. Thomas E. Hampton, agent, 8015 Wis. ave. WI. 2425.

STORE with second floor above, very attractive and modern, in newly erected building in the heart of Washington's downtown business section. Suitable for any type of merchandise retail business. For information, call EX. 7496.

Sale Investment Property 62

VACANT—20-unit apt. house, elev. bldg.; near Capitol; plans approved for remodeling to 40 units. RE. 3531.

4-FAMILY APT.
Price $19,950. Near Rhode Island ave. ne. and Brentwood Village. Close to transportation and shopping. Automatic heat. Call Mr. Poston, NA. 9300; eves. and weekends, WO. 1912.
BOSS & PHELPS, INC.
1417 K St. N.W.

4-FAMILY UNITS
We have several well-located modern brick 4-family units for sale on attractive terms; may be purchased in groups or singly with as little as $5000 cash per unit; trades considered. Call DI. 1015 till 9 p. m. WM. H. SAUNDERS CO. INC.

GEORGETOWN
Large corner store, 4 apts., on Georgetown's busy M st. Call
JOHN LIPSCOMB
MI. 0600

FIRST COMMERCIAL
Upper 14th st. nw.; 2500 sq. ft., improved by store, 3 apartments, 2 garages.
Joseph F. Belfiore Co., Realtors
1311 L St. N.W. DI. 5522

INVESTORS, ATTENTION
Here is an opportunity that comes once in a lifetime—a chance to make your investment pay you big dividends. Here is a property IDEALLY suited for development, 820 acres, with over 1½ miles frontage on west side and over ½ mile on east side, on No. 1 Highway, south of Woodbridge, Va. Can be had for less than $100 per acre. Call
MILLS REALTY
Annandale, Va. PA. 7387.

8-UNIT DETACHED BRICK APARTMENT BUILDING
Only 6 years old. Excellent condition. Only 8 times annual income. For appointment to inspect call RE. 3316, 9 to 9 daily.
Chapman Realty Co.
Realtors

8-UNIT APT. BUILDING
Excellent construction and condition; ideally located on main thoroughfare. Reasonably priced at $44,500. 1st trust of $30,000.
ARLINGTON REALTY
2204 Wilson Blvd.
GL. 1900. OX. 4123.

Real Estate Loans 63-A

CASH FOR $100,000 worth of 2d trust notes. All or part. Quick settlement. Fulton R. Gordon, 1427 Eye st. nw. DI. 5230. Brokers' attention.

1ST, 2ND, 3RD TRUST LOANS
NEARBY MD., VA. AND D. C.; MO. PAY'TS LOWERED. ADAMS REALTY CO., 905 N. Y. AVE. N.W. RE. 1612.

MONEY ON SECOND TRUST
We will buy second trust notes, D. C., nearby Md. or Va. Reasonable rates. NATIONAL MORTGAGE INV. CORP. 1312 New York Ave. N.W. NA. 5833.

1ST AND 2D TRUST LOANS—Prompt and courteous service; low rates. Before borrowing, call Colonial Investment Co., 817 9th st. nw. RE. 6650.

2ND TRUST NOTES PURCHASED
WASHINGTON HOUSING CORP.
CALL NA. 3570.

4% LOANS AVAILABLE
FOR BUYING OR REFINANCING
HOMES OR FARMS
Call Mrs. Bessie Michelsen. EM. 2242.

Sale, D. C. Houses 64

AMERICAN U. PARK
Just listed an almost new detached brick home with 6 rooms, 3 bedrooms, bath and lavatory on 1st floor; gas air-cond. heat. Possession with deed. Must be sold. Call ME. 1143 until 6 p. m.
J. Wesley Buchanan, Realtor

AMERICAN UNIV. PK.
Vacant. A det. 6-rm. brick home, close to all conven.; in immaculate cond.; 1st fl. has 24-ft. liv. rm. with firepl., din. rm., kit. and breakfast nook; 2nd fl., 3 bedrms., tile bath; nice deep lot; 2 porches, oil h.-w. h.; well financed.
W. B. WRIGHT
EM. 3380.

AMERICAN UNIV. PARK FOR VETERANS
Attractive detached brick home. In an excellent neighborhood; 6 rooms, 1½ baths, slate roof, gas heat; convenient to stores, schools and transportation.
FRED A. SMITH, Realtor
1113 17th St. N.W. RE. 6661.

Sale, D. C. Houses 64

American University Pk.—$17,950
For the large family; 7 rooms, 4 bedrooms; detached home in good repair on large wooded lot in this convenient section. Full attic and basement; new gas hot-water heat; detached garage. Call DI. 1015 till 9 p. m.
WM. H. SAUNDERS CO., INC.

BARNABY WOODS
3244 Aberfoyle Place, N.W., Cape Cod painted white brick 3-bedroom and 2-bath home in one of the best locations in this beautiful development. Setting high among towering oak trees overlooking Rock Creek Park with all the privacy suburban living should provide, for no homes can be built on either side or opposite this house. The first floor consists of large living room, 14x20 with fireplace and built-in fireplace to ceiling mirror, dining room with floor to ceiling windows and door in bay overlooking rock gardens, kitchen with both walls lined with Youngstown all metal cabinets, breakfast room, den or first-floor bedroom and bath. Second floor consists of two very large bedrooms and bath. Basement consists of exceptionally large recreation room, pine paneled and asphalt tile floor, fireplace, maid's rooms and bath, laundry room and Timken oil burner, instantaneous hot-water heater in furnace room. Screened-in porch over garage, 10x20; triangular-shaped lot, 135-foot frontage. Beautifully shrubbed with 4 dry stone walls covered with ivy. Owner moving to Florida and must sell quickly. Priced at $27,500. Call to inspect, EMerson 7828.

BARNABY WOODS
Immaculate 6-room detached brick home in this exclusive section. $23,500. See this today. Call RE. 3316, 9 to 9 daily.
Chapman Realty Co.
Realtors

BARNABY WOODS
$23,500
Center-entrance Colonial brick, well located on deep lot, with towering oak trees; well appointed liv. rm. with fireplace, dining rm. and modern kit. with breakfast rm. and rear porch; 2d fl., 3 bedrms. and 2 tile baths; det. 1-car garage; full basement with gas heat. Call
Chevy Chase Realty Co.
4420 Conn. Ave. N.W.
EM. 1800 'til 9 P. M.

Brightwood-Petworth
We have several homes in this area ranging from $11,950 to $20,000 in price and ranging in size from 6-room and bath row brick to 10-room, 2-bath detached. Excellent terms and some truly good buys. For further information call
EDGAR L. WEBSTER
OR. 5700
WO. 8244 EM. 9524

BRIGHTWOOD BARGAIN
OPEN SUNDAY 1 TO 5
924 MADISON ST. N.W.
10 rooms; ideal for large family or to rent rooms; can be arranged for 3 one-bedrm. apts.; lot 50x140; class D oil heat; basement, 5 metal garages; reasonable terms. Exclusive.
Geo. W. Robertson, Realtor
WI. 8267. Eves., Mr. King, WI. 8953

BRIGHTWOOD
$11,950
Row brick of 6 rooms, bath, full basement, gas hot-water heat, located 1½ blocks to Georgia ave. Immediate possession. For further information and inspection, call
EDWARD F. SIPPLE
EX. 7663 VI. 4090

CHEVY CHASE, D. C.
5616 Nevada Ave.
Close to transportation, schools, stores and churches. Large living room with fireplace, dining room, breakfast room, kitchen and pantry. 3 nice bedrooms, heated sun room, tile bath, laundry room, toilet, built-in garage. Oil hot-water heat.
Open 1 to 5:30 Sat. and Sun.
M. P. SHOEMAKER, JR.
PL. 1146 Eves., OL. 0467

CHEVY CHASE
Being offered for the first time today. All brick center-hall Colonial, very large living room with adjoining den, cheerful dining room and modern kitchen. 2d floor has 3 large bedrooms, 2 modern baths and unusual closets. 3d floor, finished with 2 excellent bedrooms. Automatic heat. 2-car garage.

KIRKSIDE (Chevy Chase)
Bedroom or library and bath on 1st floor. Detached center-hall brick, on nice size level lot. 1st floor has attractive living room, dining room, bedroom, or library and full bath. De luxe all new kitchen. 2nd floor has 3 large bedrooms, 2 baths. Finished attic. Garage. Gas heat. Priced right.

BETHESDA—$15,250
We can give immediate possession on this excellent 6-room, 3-bedroom home located in a convenient area of nice homes. A substantial cash payment is required for this bargain.

SEMIDET. BRICK
8 YEARS OLD
1 block off Conn. Ave. Large living room, dining room and de luxe kitchen; 3 spacious bedrooms and 2 baths; excellent closets; beautiful recreation room with bar on ground level. Immaculate condition. Deep yard with garage.

CALL F. A. TWEED CO.
5504 Conn. Ave. NW.
EM. 1290 Until 9 P. M.

CHEVY CHASE—BRICK
$35,000—ON LOVELY LOT
An unusually attractive center-hall brick on a wide lot, beautifully landscaped. Tastefully decorated, in exceptionally fine condition. Lovely living room with adjoining den, charming dining room, 1st floor lavatory and modern kitchen, fine master's bedroom with bath, 2 other bedrooms and bath, stairs to storage attic, fine recreation room, gas heat. Call JAMES E. SCHWAB, OR. 5800; after 5 p. m. and Sunday call OL. 6139 or WO. 1408.

CHEVY CHASE, D. C.
3506-10-14 LIVINGSTON ST. N.W.
New home with 3 large bedrooms, 2 baths, stairway to attic, extra large closets, 23-ft. living room with fireplace, dining room, kitchen and powder room; gas air conditioned heat, slate roof, copper down spouts and gutters, copper plumbing, detached garage. Large level lot. Close to Conn. ave. shopping and bus. Open daily 1 till dark.
E. M. FRY, Inc., Realtors.
WI. 6740. Eves. WO. 8700

CHEVY CHASE, D. C.
There is very fine value in this lovely Colonial full center-hall, 2½-bath brick home, just off Conn. ave., in a very conv. location; close to parochial and public schools; 1st fl., lge. liv. rm., fireplace, din. rm., tiled lav., modern kit.; 2nd fl., 3 nice size bedrms. and 2 tile baths; stairs to floored attic; insulated, copper pipes, slate roof, porch, garage; gas heat. Price, $27,500.
W. B. WRIGHT
EM. 3380.

CHEVY CHASE, D. C.
Modern 7-room, 2-bath, detached brick home on large level lot, in this desirable area. First floor, center hall, living room, fireplace, dining room, den, kitchen, side porch; second floor, 3 nice bedrooms, 2 tiled baths, stairs to floored attic, full basement, gas a.-c. heat, detached garage; reasonably priced at $23,500.

CHEVY CHASE, D. C.
Lovely new detached brick home; convenient to Lafayette School and Conn. ave. shopping. First floor: center hall, living room, fireplace, dining room, kitchen, powder room, rear screened porch; second floor: 3 nice bedrooms and 2 tile baths; stairs to storage attic; gas a.-c. heat; garage. Only $27,500.

CLEVELAND PARK
Beautiful detached stone and brick home located on large corner lot near Uptown Theater shopping center. Excellent transportation at door. 1st floor wide center hall; large living room, roomy dining room, sizable den, powder room, fully equipped kitchen; 2d floor: 4 bedrooms and 2 baths. 3d floor: nice finished room and bath; oil h.-w.h., 2-car detached garage.

GLOVER PARK
Modern attached brick home in immaculate condition. Nice living room, dining room, den, fully equipped kitchen. Second floor, 3 bedrooms, 2 baths. Porch, built-in garage. Has a.-c. heat. Abundance [illegible] nut trim. Very nice recreation room.

BETHESDA
Modern 6-room detached brick home on [illegible] lot, convenient to parochial, public schools, shopping and transportation. First floor, living room, fireplace, dining room, kitchen, side porch. Second floor, 3 bedrooms and bath. Full basement; oil a.-c. heat. Storm sash. Possession.
BILLINGSLEY & SANDERSON CO.
4934 Wis. Ave. OR. 2326
Office Open Sat. 9 to 6 P. M.
Sun. 10 to 5

CONN. AVE. AREA
Beautiful detached brick. $32,500. SHAPIRO, INC., ME. 1717. TA. 7511.

Sale, D. C. Houses 64

CHEVY CHASE, D. C.
Open Today 1 Till Dark
3227 Tennyson St. N.W.
Lovely corner brick, located in one of the finest sections of Chevy Chase; large living room with fireplace, full size dining room, spacious heated solarium or den, large modern equipped kitchen downstairs; 3 fine bedrooms (including master bedroom), 2 lovely tile baths upstairs; built-in garage; oil h.-w.h.; splendid landscaped lot; close to every convenience; beautifully designed and in excellent condition; only $23,950. Call NA. 9797 today.
DIRECTIONS—Out Conn. ave. to Nebraska ave., right on Nebraska to Utah, left on Utah to Tennyson, left to open house.
Capital View Realty Co.
Realtors. 925 New York Ave.

CHEVY CHASE
5601 32d St. N.W.
Near Lafayette school, 4 bedrooms, on large corner lot with 2-car brick garage. This home is well recommended to those who desire a clean pre-war home at one of the best address to be found in the Washington area.
Open Sat. and Sun. 1 to 5:30
M. P. SHOEMAKER, JR.
PL. 1146 Eves., PL. 0129

CHEVY CHASE, D. C.
3710 MILITARY RD. N. W.
Open daily for inspection. Here is a property that will solve the problem of those needing pinety of room, at moderate price; situated near schools, stores and transportation. It has a center-entrance hall, living room with fireplace, dining rom, kitchen, den, lavatory and a sun room on the first floor; on the second floor are four bedrooms, two baths and a sleeping porch; and on the third floor are two bedrooms and bath; modern features throughout, including slate roof, insulation in roof and side walls, hot-water heat with gas furnace, 10-cu.-foot Servel gas refrigerator, hardwood floors, garage. Exclusive
SHANNON & LUCHS CO.
1505 H St. N.W. Realtors. NA. 2345.

CLEVELAND PARK
I have several nice homes in this vicinity ranging in price from $18,750 up. For particulars call Mrs. Raley, MI. 1144. FORD E. MORGAN, SR., RE. 4910.

CONGRESS HEIGHTS
4-bedroom brick detached home, 2 baths, gas h.-w.h., fireplace, 2-car garage; fenced corner lot. Convenient to bus transportation. Must be seen to be appreciated.
ADELBERT W. LEE
3211 Penn. Ave. S.E. VI. 1000

GEORGETOWN
1221 POTOMAC ST N.W.
NOW READY FOR OCCUPANCY
Completely rebuilt brick in true Georgetown style; 32-foot living room with fireplace, surrounded by bookshelves; large picture window and rear patio; dining room with picture window; powder room, also modern kitchen, 2 bedrooms, tiled shower bath; interior decorations in Williamsburg colors; new roof, plumbing, wiring, flooring, walls, etc.; gas heat; zoned 1st commercial permitting shop in addition to your home. Helen Warren, OR. 0922 or EM. 6737.
EXCLUSIVE WITH
DRURY REALTY CORPORATION

GEORGETOWN
New listing—In the shadow of Georgetown University. Semidetached, 2 bedrooms, bath, h.-w.h., living room, dining room, sun porch. House needs redecorating but is in excellent condition. Immediate occupancy, side entrance and garden. $14,500. Exclusive.
Albert H. Stevens, Realtor
MI. 2908. MI. 3304.

GEORGETOWN
OPEN
1529 33RD ST.
HOWARD R. McPECK
3236 P ST
MI. 1105 DE. 9338

GEORGETOWN
SEE 1434 36TH ST. N.W.
OPEN TODAY 2 TILL 5 P. M.
Attractive little house, 2 bedrooms, 1½ baths, fireplace, garden, gas heat, etc. Exclusive with
JOHN LIPSCOMB & CO.
MI. 0600

GEORGETOWN
RECENTLY REMODELED
This charming corner brick in old Georgetown has living room with fireplace, small dining room, library leading to sun deck and fine sized garden, kitchen; 2 bedrooms, study and bath on 2d floor; full basement with maid's bath; good storage; oil a.-c. heat. Call Mrs. d'Amecourt, MI. 3350; eves. and holidays, WO. 8660.

NEW LISTING IN CHEVY CHASE
OPEN SUNDAY, 1 TO 5
119 EAST WOODBINE
This attractive 7-year-old brick Colonial house in lovely Rollingwood is built on spacious grounds, is perfect for a large family. Very good sized living room with fireplace, French doors opening onto porch, dining room, kitchen and powder room. On 2d floor, master bedroom with bath, 2 other bedrooms with bath; the 3d floor has 2 other bedrooms, ½ bath. In basement is a maid's room, bath, good storage space, trunk racks. For further information call Mrs. d'Amecourt, MI. 3350; eves. and holidays, WO. 8660. To reach: Out Conn. ave. past Chevy Chase Circle and then right on Woodbine to our sign.

HANDSOME MODERN BRICK HOME
Between Chevy Chase and Columbia Clubs, containing many features ideal for entertaining, also a delightful spot for children. 4 bedrooms and 3 baths. Excellent servants' quarters. 2-car garage. Deep beautifully planted garden. For further information call Mrs. Hanes, MI. 3350; eves. and holidays, HO. 4732.
D. A. HANES CO., INC.
1600 20th St. N.W. MI. 3350.

GEORGETOWN
Open Today 2 to 4
3341 PROSPECT AVE. N. W.
Imaginatively treated row brick, attractive entrance foyer; exceedingly large living-dining room opening onto brick-walled terrace; 3 bedrooms, one bath, new gas furnace; storage space. $22,500. For further information call Mrs. Clay, EM. 8021.
D. A. HANES CO., INC.
1600 20th St. N.W. MI. 3350.

Glover Park—Open Today 2 to 6
3731 W ST. N. W.
CORNER W ST. AND HUIDEKOPER
Semidetached brick, 6 large rooms, attic, auto. heat, 2 large enclosed porches, detached garage. Large side lot. Possession.
TAKE GLOVER PARK BUS TO BENTON AND HUIDEKOPER, GO ONE BLOCK TO SOUTH.
W. J. NEULAND EX. 2937
Sat. and Sun. Phone NO. 8314

GREENWAY
EAST CAPITOL ST.
Nice semidetached brick with living room, dining room, kitchen, 3 bedrooms, tile bath, full basement, gas heat. Nice lot.
SOUTHEAST REALTY CO.
1211 Penn. Ave. S.E.
FR. 6060 or FR. 7326

HILLCREST—SE.
In the heart of this beautiful section; 1 block off Branch ave. Newly finished brick detached home, in excellent condition. Fully modern with lovely large rooms. A real buy in this area. Mr. Ferry, EM. 0912.
EDWARD E. CALDWELL
NA. 7379

MASS. AVE. S.E.
MUST BE SOLD
Brick, 6 rooms and bath; 2 electric refrigerators, 3 ranges, 3 porches, h.-w. h., oil. Substantial cash required.
A. D. CRUMBAUGH
4908 Wisconsin Ave. Realtor.
WO. 1-3-6-4.

MICHIGAN PARK
Custom built prewar construction, detached brick. First floor has living room with fireplace, dining room, kitchen and den. Second floor, 3 bedrooms, library and bath. Full basement; gas hot-water heat. Built-in garage. Priced for quick sale.
EDWARD F. SIPPLE
EX. 7663 VI. 4090

PETWORTH
NR. 6TH & HAMILTON STS. N.W.
Attractive 5-room semidetached brick home, includes fully equipped kitchen, 2 nice bedrooms, 3 porches (2 rear screened); very deep lot with side and rear alley; oil h.-w. heat, screens and storm sash throughout. Restricted by owner to gentiles. Excellent value at $12,850.
Frank S. Phillips, DI. 1411

Sale, D. C. Houses 64

PATTERSON ST., 3320, Chevy Chase, D. C.—Will sell like rent, 10 rooms, 2½ baths, spacious distinctive living room, large lot. Open daily 11 to 1 p. m. Fulton R. Gordon, 1427 Eye st. nw, DI. 5230. Brokers attention.

SHEPHERD PARK
Detached; lot nearly 160 ft. wide, just off Alaska ave.; 8 rooms, 3 baths (bedroom and bath on 1st floor), maid's room and partly finished recreation room in basement; attic; oil burner, hot-water heat; furred; screened; garage. Eve. or today phone Mr. Owen, GE. 5883.
L. T. GRAVATTE
729 15th St. N.W. Realtor NA. 0753

TODD PLACE
Row brick, 6 rooms, garage, 1½ baths; near schools and transportation. By owner, DU. 6481.

WESLEY HEIGHTS
Lovely level lot, high elevation. Near Horace Mann School. Unusually bright cottage-type home; living room with fireplace and adjacent porch, very cheerful dining room, fine kitchen with breakfast nook; 2d floor has 3 bedrooms and bath; gas heat; 2-car garage. Early possession. Call JAMES E. SCHWAB, OR. 5800; after 6 p. m. call OL. 6139 or WO. 1408.

WESLEY HEIGHTS
2909 44TH STREET, N. W.
3 stories—stone and stucco
(1) Large living room, d.r., den, sunroom, b.p. and modern k. with dishwasheer.
(2) 4 bedrooms, 3 baths, linen and 4 cedar closets.
(3) Ballroom approx. 22x35, serving room and refrig., storage room.
(4) Maid's room and bath, deep freeze, food and liquor closets and shelving—gas heat.
(5) 2-car detached garage.
(6) Landscaped gardens and stone fireplace.
Inspection by appointment only.
A. LANE CRICHER
Real Estate Broker
OR. 2909. DI. 6579.

Open Sat. and Sun. 1 to 5
4609 15TH ST. N. W.
OWNER LEAVING CITY—QUICK POSSESSION
Beautiful brick home, most desirable neighborhood. 1st floor, large living room with fireplace, alcove, large dining room, den, modern kitchen and dinette; 2d floor, 4 large bedrooms with cedar closets, 2 extra size modern baths, oil h.-w.h. with summer-winter hookup, Venetian blinds, extra large basement with maid's room and lavatory.
Auerbach & Co. DI. 6501

BRICK BUNGALOW—N.E.
1½-story, 6 rooms, 2 baths. Excellent condition. Near shopping and transportation. Reasonably priced, only $3,000 cash required.
Chapman Realty Co.
Realtors
RE. 3316 Till 9 P. M.

NEAR CATHEDRAL
Excellent and convenient location. 8 rooms, 1½ baths, oil heat, fireplace, garage. $18,500. Phone DI. 3355; evenings, WO. 0112.

Northwest—Off 14th St.
1st Commercial
Large row brick, vacant; 9 rooms, 2 full baths; large high full basement; oil heat. Can be converted easily into store and apartment units. Will sell with low down payment over high 1st trust. Call TA. 2038, HAMILTON REALTY CO.

DELIGHTFUL HOME
1618 HOBART ST. N.W.
OPEN DAILY, 1 TILL 5
Semidetached tapestry brick, hall entrance, 4 extra large bedrooms, new house condition. Gas h.w.h. Full basement. Large yard. Priced reasonable for quick sale.
E. R. BOYNTON CO.
4626 Wisc. Ave.
OR. 0800 Evenings CO. 5385

Modern 2-Family Apt.
CONGRESS HEIGHTS S.E.—Modern 6-year-old 2-family apt., semidetached 2-story brick, consists of one 3-bedroom apt., one 2-bedroom apt.; spacious rooms with modern kitchens; full basement with laundry facilities; beautiful lot; live in one apt. and rent the other; convenient to everything. For details call till 9 p. m. weekdays, Sun. 12 to 5.
Wm. Calomiris Prop., Inc.
1012 17th St. N.W. DI. 1655

NEAR CAVALIER HOTEL
2 large 4-bedroom brick homes; 1 blk. off Upper 16th st. One vacant and ready for immediate occupancy. Details.
SHOCKEY & MOORHEAD
Realtors
AD. 0021. Open Till 9

OPEN DAILY, 2 TO 5
915 MARYLAND AVE. N.E.
Attractive row brick, 3-story and basement, 10 rooms, 2½ baths, oil h.-w. h., $400 per mo. income. Or 37% net return on investment. Mr. Cullen, OV. 4782.
O'BANNON REALTY CO.
FR. 5119

POSSESSION
16TH AND OAK STS. NW., west of 16th st.—Lovely, modern corner 2-story brick, 6 rooms and 2 baths, full basement with recreation room; immaculate condition; conveniently located. Priced to sell, with reasonable terms. For details call till 9 p. m. weekdays, Sun., 12 to 5.
Wm. Calomiris Prop., Inc.
1012 17th St. N.W. DI. 1655

3600 BLOCK 11TH ST. N.W.
2-family apartment house, 5 rooms, bath each, separate utilities; live in one and the other will pay the notes. Reasonable down payment. Call
T. R. SIMS REALTY CO.
DE. 7605; Sunday and eves., DE. 3469

Nr. Alabama Ave. S. E.
Semidetached brick, living room, dining room, kitchen, 3 nice bedrooms, tile bath with shower, full basement; oil heat. Price $12,500.
Southeast Realty Co.
1211 Penn. Ave. S.E.
FR. 6060-FR. 7326.

VACANT HOMES
Are now available in Petworth and Brightwood; convenient terms can be arranged. In order to obtain complete information, call our sales department. Eves., Mr. Spratt, CO. 9403 or Weiss, TA. 6939.
KAY REALTY CO. RA. 2200

$6950—EASY TERMS
Vacant—8-room row frame. 15.8 wide, 84 ft. deep with alley in rear. Recently redecorated. Near Navy Yard and Marine barracks.
EDWARD F. SIPPLE
EX. 7663 VI. 4090

5808 NAMAKAGAN RD.
OPEN TODAY and SUN., 1 to 6 P. M.
Immaculate detached brick; large living room with fireplace, dining room, kitchen and powder room, 3 bedrooms and tile bath, large porch and wooded lot; restricted community; immediate possession; GI financing. Priced to sell this weekend.
Drive out Mass. ave. to 5800 block, left 2 blocks, then right to our Sign.
J. R. TENCHER CO.
1622 Wis. Ave. AD. 2644

3810 Southern Ave. S. E.
Apt. 13—2 bedrooms, living room, dining alcove, kitchen and bath. In cooperative building. Suitable for couple with child over 10. $135 mo. Open Sat. from noon to 5.
EDMUND J. FLYNN

OPEN 2 'TIL 5
3949 BLAINE ST. N.E.
Beautiful 6-room and 2-bath semidetached brick that will make you an ideal home. Has recreation room, gas air-conditioned heat, screened front porch, Anchor fence. House is in very good condition. See it today. Only $2,500 down and balance on easy terms.
JOSEPH E. BRUNO, INC.
Realtors. 903 H St. N.W. NA. 3433.

OPEN SUNDAY, 1 TILL DARK
6400 7th St. NW.
Corner brick, on nice fenced lot. House is in nice condition. 6 rooms, small recreation room, oil heat, garage. Modern kitchen; Venetian blinds, awnings. $3,000 or more cash needed. See it today.
STROUP RA. 8700

NEAR CHEVY CHASE CLUB
JUST OFF CONN.
COLONIAL DETACHED RED BRICK HOME
In excellent condition consisting of extra large living room with fireplace, dining room with bay window, ultra modern kitchen with breakfast room space, powder room, maid's room and bath. Attached garages. 2d floor, 4 bedrooms, 2 tile baths with showers. Large unusually attractive formal garden with barbecue. New oil heat. Call Helen Warren, OR. 0922 or EM. 6737 with
DRURY REALTY CORP.
1737 K St. N.W.

Continued From Preceding Page

Sale, D. C. Houses 64

Continued From Preceding Page

NR. MacARTHUR BLVD. & Cathedral Ave.
$3,000 cash, balance like rent. Semi-detached, 6 rooms, bath, built-in garage; oil h.-w. h. Vacant. Priced at $11,500. Call Mr. Payne, MI. 4280, ext. 611, with
BEITZELL DI. 3100

Nr. Eastern High School
Brick, 3 complete apartments rented, $170 mo.; price $14,250; terms.
JOE CURTO REALTY
FR. 7800 335 H ST. N.E.

Near American University—$21,950
A comfortable and compact 3-bedroom house of brick construction, only a few years old. Recently redecorated and in excellent condition. Gas air-conditioned heat.
W. C. & A. N. MILLER
DEVELOPMENT CO.
Builders and Developers of Wesley Heights, Summer & Spring Valley
4830 Mass. Ave. N.W. OR. 4464.
Evenings telephone EM. 0051.

TWO 6 RMS. AND BATH
Detached Brick Houses
IN EXCELLENT CONDITION
Sun room, full basement, coal h.-w. heat, garage. Located on 43d st. N. W., just off Wisconsin ave. Convenient to stores and transportation. Price $14,750 each, on terms of $4750 cash, balance one trust. Shown by appointment only. Exclusively with
E. S. PRICE & CO.
ME. 3650—PL. 1231
or call Mr. Price at SLigo 3429

OPEN 2 TO 5
8505 BRADMOOR DRIVE
Charming white painted brick contains living room with fireplace, dining room and kitchen on 1st floor. 3 nice size bedrooms and 2 baths on 2d. Beautifully finished recreation room with fireplace. Attached garage. Oil a.-c. heat. Priced to sell.
DIRECTIONS: OUT BRADLEY BLVD. TO BRADMOOR DRIVE, AND OPEN SIGN.
S. R. MARTIN & CO.
Exclusive Realtors
DU. 5366. Eves., GL. 4400, ext. 135.

NEAR CATHOLIC U.
A brick row house in excel. cond. and close to shopping and bus; 1st floor, liv. rm., din. rm., den and mod. kit.; 2nd floor, 3 bedrms. and bath; porch, garage, coal heat. Priced low at $10,950.
W. B. WRIGHT
EM. 3380 till 9 P. M.

16TH AND EMERSON NW.
Lovely neighborhood; house in excellent condition. A beautiful home, nicely designed, with large rooms throughout and well kept. Contains large living room, reception hall, dining room, den, kitchen and breakfast room. 6 bedrooms, 3 baths. Priced to sell. Mr. Holmes, EM. 6635.
PAUL P. STONE, Realtor, NA. 7379

Detached Corner House
On large well-landscaped lot; living room with fireplace, dining rm., kitchen, 2 bedrooms, bath and study on 1st floor; 2 bedrooms on 2d floor; gas heat; weatherstripped, insulated; detached garage; can be seen by appt. VACANT.
SULLIVAN BROS.
1520 K St. N.W. ME. 4323

820 ASPEN ST. N.W.
Vacant—Detached—Completely redec. 9 rm., 2½ baths, $2,500 down. Liss Realty Co., RE. 8264; eves., TA. 6366.

"Homes of the Month"

FALLS CHURCH, VA.—New det. brick, owner occupied. Delightful new area. Large lot. Living room, modern kitchen, fully equipped, elec. garbage disposal unit, 2 large bedrooms, attic, tile bath, full bsmt., gas heat. Call till 9 p. m.

PETWORTH—SHEPHERD ST. N.W. ONLY $950 down will buy this conveniently located semidet. brick, 6 rooms, bath, full bsmt., oil heat. Can be seen. Call till 9 p. m.

BRIGHTWOOD—5TH ST. N.W.—Redecorated brick, near schools, shopping and transp.; 6 rooms, 2 encl. porches, full bsmt., gar., gas heat. Priced low. Call till 9 p. m.

Leo M. Bernstein & Co.
1415 K ST. N.W. ME 5400

$15,000
18-ft. imposing row brick, between 13th and 14th st., on Col. rd. Contains 9 large rooms, bath, hot-water furnace with new oil burner; lot 127 ft. deep with garage. Eve. or today phone Mr. Gordon, WO. 1935.
L. T. GRAVATTE
729 15th St. N.W. Realtor NA. 0753

OPEN 1 TO 5 P. M.
4612 NEW HAMPSHIRE AVE. N.W.
VACANT—IMMEDIATE POSSESSION
This attractive row brick conveniently located, consists of 7 lovely rooms, 1½ baths, front and rear porches, yards. Detached garage. Gas heat. Price reduced for immediate sale. Call GE. 2270.
Brightwood Realty Co.

12th & Maryland Ave. N. E.
OWNER MUST SELL
a 6-room and bath semidetached brick home in excellent condition. Gas heat. Metal weatherstripping. Some awnings, Anchor fenced lot. Can also be bought furnished. To inspect call Mr. Bryant with
FRANK J. VOLKMAN
EM. 4949. Eves. and Sun., WI. 1819.

Near Cathedral Mansions
and uptown Conn. ave. shopping area—Immaculate 6-room, 3-tile bath, newly finished hardwood floors throughout, superb decoration, corniced walls, large cedar-lined closets, beautiful modern kitchen, with gas refrigerator and range; gas h.-w.h.; total gas expense, all purposes, $8 per mo.; a most economical house to maintain; center of an imposing brick Triplex, ideally located. Shown by appointment.
Chevy Chase Realty Co.
4420 Connecticut Ave. N.W.
EM. 1800 until 9 p. m.

$950 DOWN
Mod. 6-rm. and bath semidet. house, oil heat, Frig., screened porch, very large yd. Balance, $85 per mo. Inquire DIXIE REALTY CO., NA. 8880; today, DU. 3498.

All Open Today 1 to 5

BUNGALOW—$8950
4907 F St., Capitol Heights, Md.
Immaculate 4-room and bath bungalow with full basement, automatic oil heat. Insulated; laundry tubs. One block from bus and shopping center; $6,500; B. & L. 1st trust at 4%, payable $40 mo.

BUNGALOW—$9950
7755 Emerson Road, West Lanham Hills, Md.
Beautiful home just 5 years old, with living room, kitchen, 2 bedrooms, tile bath, all on one floor. Other features include hardwood floors, venetian blinds, automatic oil heat, 7-cu. ft. electric refrigerator. New ABC washing machine; finished attic, Anchor fence around large corner lot. In new-house condition.

7 W ST. N. W.
Vacant—Jamison-built row brick home with 6 rooms, bath, h.-w. h., side hall entrance, built-in garage, 2 rear enclosed porches, concrete front porch, redecorated throughout; new stove, refrigerator. Move in with reasonable down payment.

1337 Montague St. N. W.
Corner of Colorado Ave.
Suitable for doctor or dentist. A delightful detached corner home, of stone construction, on lot 50x90. 1st floor has reception hall, living room with stone fireplace, dining room, den, 2 bedrooms, kitchen and bath. 2d floor has 3 bedrooms and bath. Maid's quarters in basement. Gas h.-w.h. Built-in garage.

R. A. HUMPHRIES, Realtor
808 No. Capitol St. NA. 6730.

$23,500
Roomy 5 bedrooms, 3½ baths (also maid's room and bath). House on landscaped lot. Near Chevy Chase Circle and Blessed Sacrament Church. 2 large glassed-in and heated sun rooms. 2-car built-in garage, oil heat. Must be sold and specially priced to sell quickly. Inspection by appointment only. Call Mrs. Lynch, CO. 7244 and after Monday ME. 3860.
Waggaman-Brawner Realty Co.

Sale, D. C. Houses 64

THE OFFICE OF
HENRY E. TRIPP
1311 L ST. N.W.
Has for sale vacant lot in downtown business district

Commercial property on 9th st. between D and E

Several large properties in 1700 block on Mass. ave.

Dwelling house situated near Rock Creek Park

HENRY E. TRIPP, Realtor
NA. 6705
If no ans. call OR. 0001.

OPEN 1 TILL DARK
1770 Hobart St. NW.
About 6½ yrs. old. Brick. All modern features. 7 rooms, 2½ baths, gas heat. 2 fireplaces. Terms. See it today.
STROUP RA. 8700

TOWN HOUSES
We have several lovely town houses located in the Kalorama, Mass. ave. and Woodley Park areas. These properties run in price from $20,000 to $30,000. They run from 8 rooms, 2 baths up to 13 rooms, 3½ baths. Excellent terms. For further information, call
EDGAR L. WEBSTER
OR. 5700
WO. 8244 EM. 9524

NEAR WALTER REED
Hospital; clean, recently decorated, detached home with such features as large reception hall, newly equipped kitchen, living, dining and breakfast rooms. Four double exposure bedrooms and enclosed porch plus full dry attic and basement. Oil h.-w. heat and two-car garage. A wonderful home reasonably priced. Call Mr. Frank Kahn, WO. 3803, with
SHANNON & LUCHS CO.
1505 H St. N.W. NA. 2345.

SAVE RENT AND AGENT'S FEE
Leaving Wash. Sacrifice home with income. 7-rm. detached brick, 4 bedrms., 2 complete kit., huge liv. rm., new oil burner, restricted. Nr. schools, churches, stores, theaters. Bus. Reduced to $9950 for immed. sale. $2500 down. $67 mo. Income $130. HO. 2429. No agents.

COLORED—
BUY THROUGH SCOTT
Newly developed Central Park area. 5 rooms and bath, full basement, recreation space, gas heat. Modern equipment. Near schools and transportation. FHA financing. Small monthly notes. For full particulars call DE. 2010-11.
JAMES E. SCOTT REAL ESTATE
711 Florida Ave. N.W.
BROKERS' COOPERATION INVITED.

Colored—N.E. Nr. 4th & G Sts.
Have several nice buys in this vicinity. Ranging from $5,250 to $12,950; terms.
JOE CURTO REALTY

COLORED
KENYON ST. N.W.—$1,500 DOWN
Call now to see this lovely 8-room house with oil heat, in this most desirable section. Call till 9 p. m.
First National Realty Corp.
905 15th St. N.W. RE. 3531.

COLORED, 403 M St. N.W.
Has 3 apartments. Live in one and rent other 2, and still have plenty space for any business you desire. Good condition, oil heat; $1200 down. Call owner, TW. 1256.

COLORED, D st. near 12th ne.—6 rooms, bath, auto. gas h.-w. heat; excellent condition. Pay the small down payment and assume the current monthly notes. T. R. SIMMS REALTY CO., DE. 7605; Sunday and eves., DE. 3469.

COLORED, 5079 Just st. ne.—Beautiful semidetached home, full cellar, automatic oil heat. Only $7,900. $1,500 down, $63.36 per month. Immediate possession. Mr. Harris, DE. 1160, CO. 1152.

COLORED—$500 DOWN—TODAY'S BEST BUYS
FIRST OFFERING — 6-rm. row brick with coal heat, gas and elec.
1ST COMM.—9 rms., 1½ baths, a business and a home as well.
DON'T MISS THIS—2-fam. row brick, 8 rms., 2 kit., 2 baths. Priced $1,000 under today's market. Come to our office at 612 5th st. nw., or call us at EX. 7944 from 11 to 5. We have just the home for you. SURETY REALTY CO.

COLORED
7TH & K ST. N. E.
Home and income, 8 rooms, 2 baths, 2 kitchens; oil heat. See it today. Mr. Felton.
URCIOLO REALTY
ME. 1971 Eves. and Sun., CO. 5160

COLORED
11TH & SPRING RD. N. W.
Comfortable and convenient; solid brick, 6 rooms, bath, full basement, hot-water heat, colonial front porch. Call now. Mr. Sweeney.
URCIOLO REALTY
ME. 1971 Eves. and Sun. CO. 6831

COLORED—$100 DOWN
Only a few more left of these 4-room brick homes in convenient downtown location. Near 1st and K sts. nw. Total price, $3,500. Eves. call Mr. Moser, TA. 8881 or Mr. Abel, RA. 8942
KAY REALTY CO. RA. 2200

Colored—Near 4th & Eye Sts. N.E.
Brick, 3 complete apartments, rented $150 mo. Price $12,500. Minimum cash, $2000.
Joe Curto Realty FR.7800
335 H St. N.E.

Colored, 10 Rms., 2 Baths
2-FAMILY APT., 17th and Willard sts. nw.—Each apt. consists of 5 large rooms and bath, 2 separate heating plants, full basement, h.w-h., coal; live in one apt. and rent the other. Reasonable down payment. Act quick. Call till 9 p. m. weekdays, Sun. 12 to 5.
Wm. Calomiris Prop., Inc.
1012 17th St. N.W. DI. 1655

Houses Wanted to Buy 65

I WILL PAY ALL CASH for a 3-bedroom house direct from owner. Must be in D. C. Call GE. 9341.

WE PAY CASH FOR N.E. and S.E. PROPERTY. MAX MILLER, FR. 2100.

HAVE BUYER for home in quiet country section of Va. 1 or 2 bedrms.; not over 5 A., on hard road. VIRGINIA DAAVID WILEY, Agent. FA. 3747.

TO BE SOLD?
TO BE SURE list with B. J. Crivella, Inc., 3418 14th nw. AD. 0600.

MAY WE SELL YOUR HOUSE?
Our alert sales department has been chalking up mutually satisfactory sales for many buyers and sellers. We need more houses to sell. Let our next deal be yours. Free appraisals.
R. A. HUMPHRIES
808 North Capitol. Realtor. NA. 6730.

WILL PAY ALL CASH FOR HOUSES; white or colored; any section; any condition. DE. 0885 after 6 p. m.

$15,000—Under GI, Petworth or Brightwood; 6 to 8 rms. FR. 5894.

HOUSES WANTED
ALL SECTIONS
CASH WAITING
TA. 2038

Sale, Suburban Houses 67

MARYLAND

Beaver Heights, $10,950
Attractive det. home on large lot. 5 spacious rms. and bath, attic, full bsmt., lovely recreation rm. and bar of knotty pine, new oil burner, storm windows. Conv. to stores and transp. Owner occupied.
FRED A. SMITH, Realtor
1113 17TH ST. N.W. RE. 6661.

BETHESDA
It's here now, a custom built home of individual design with 1½ baths, large living room with fireplace, dining room, fully equipped kitchen, 3 excellent bedrooms, full basement, gas heat, slate roof; beautiful lot; near schools, shopping and transportation. Under $19,000. To inspect, call
J. R. TENCHER CO., INC.
1622 Wis. Ave. AD. 2644 'til 9 P. M.

BETHESDA—$15,950, Cape Cod, 8 years old. 4 bedrooms, 2 baths, (2 bedrooms and bath on 1st fl.), tastefully decorated, liv. rm., fireplace, a.-c. heat, insul., storm windows and doors, copper roof, det. gar., well planted lot. Anchor rear fencing, 2 blks. to bus, schools, stores. Owner transferred. Substantial cash. Don't miss this one! Chas. B. Iler. WI. 5333.

BETHESDA
New 2-story brick with 1 bedroom and bath down, 3 bedrooms and bath up, nice living room, dining room, kitchen with stove and refrigerator. Copper water pipes, gas heat. Slate roof. A very good buy at $19,950.
M. P. SHOEMAKER, JR.
PL. 1146. Eves., OL. 0467.

BETHESDA—4703 W. VIRGINIA AVE.
Off Wis. Ave.—Conv. to Everything.
OPEN TODAY 1 TO 5 P.M.
Detached, 4 bedrooms, stone fireplace, den and bedroom, 1st floor; parquet floors, full basement, oil h.-w. h., 2-car garage; large lot; approx. $5000 will handle.
HAMPTON REALTY CO.
EX. 5656. Eves., WA. 5255.

Chevy Chase Club Section
We offer one of the finest homes on today's market. Lovely brick home on beautiful landscaped lot, 1 block from the club. Attractive floor plan includes 5 bedrooms, 3 baths, 1st-floor lavatory, built-in garage. Owner occupied and in immaculate condition. Reasonably priced. Call today.
RIDDELL REALTY CO.
1742 K St. N.W. DI. 7900.
Eves., Mrs. Miller, MI. 7363.

Sale, Suburban Houses 67

MARYLAND

BETHESDA
Brick Cape Cod, one-half acre, four bedrooms, 2 baths, 2 bedrms. and bath on 1st fl.; living rm., fireplace, din. rm., kit., glassed-in porch, oil heat, built-in garage, large daylight basement, gameroom; well planted; owner leaving. CHARLES B. ILER, WI. 5333.

CHEVY CHASE, MD.
Lovely detached brick home consisting of living room, dining room, kitchen, 3 bedrooms, tile bath; full basement with lavatory, built-in garage, front porch, screened-in summer house with fireplace. Owner-occupied. Call Mr. Lawrik, GE. 5671.
MAX C. SCHWARTZ RE. 1584

CHEVY CHASE, MD.
DRUMMOND AVE.
If you have a large family and want a nice home on a pretty street in Chevy Chase, listen to this—1st floor has double living room, large dining room and kitchen, bedroom and bath. 2d floor has 5 bedrooms and 2 baths. Lot is 80x150 with huge trees and nicely landscaped. 2-car garage with servant's quarters above. 2 blocks to school, transportation and shopping. Oil h.-w. heat. This house could not be built today for $25,000, much less the price of the beautiful lot. A wonderful bargain at $19,950. Eves., call Mr. Smith, WI. 7735.
ALLIED REALTY CORP. WI. 6649.

CHEVY CHASE, MD.
OWNER LEAVING TOWN
Has reduced price for quick sale, 3-bedroom, 2-bath, large living room with fireplace, dining room, kitchen, breakfast nook; oil heat; built-in garage; home in immaculate condition.
E. M. FRY, INC., Realtors
WI. 6740. Eves., WO. 8700.

CHEVY CHASE
CLOSE TO CONN. AVE.
A fine attractive brick colonial on large, level lot. Contains living room, dining room, lavatory, pantry, kitchen; 4 bedrooms and 3 baths; semi-finished attic, attached garage.
W. C. & A. N. MILLER
Development Co.
Builders and Developers of Wesley Heights, Sumner and Spring Valley
4830 Mass. Ave. N.W. OR. 4464
Evenings Telephone EM. 0051

COLMAR MANOR
$10,950
5-room bungalow. Corner fenced lot. Double garage. Oil heat. Possibility of going GI. Call
MURTAUGH & HUNTT
RE. 1714; eves., SLigo 4801, DE. 2637.

COLMAR MANOR
5 rooms and bath; in good condition; h.-w.h., oil; full basement, garage, chicken house and several lots. Ideal location for small chicken place. Reasonably priced at $7,500. Terms: $1,500 cash, balance on 1st trust. Call Mr. Markey.
O. B. ZANTZINGER CO.
945 K St. N.W. NA. 5371
Eves. HI. 9372

COLUMBIA FOREST
A restricted community, adjoining Columbia Country Club; 6 new detached brick homes nearing completion; priced from $15,950 to $23,500. To reach—Out Conn. or Wisconsin aves. to East-West hwy. and Chelton rd. (Bethesda-Chevy Chase High School), turn right on Kentbury dr. to new houses; representatives on property 1 to 5 p. m. daily and Sunday.
MEADOWBROOK, INC.
OL. 0130.

FORESTVILLE, MD.
A 6-ROOM AND TILE BATH BRICK HOME—$13,100.
FORESTVILLE, MD.
(CLOSE TO DISTRICT LINE)
Exceptionally well designed, well planned and constructed with full cement floored cellar. 1st floor has 4 rooms consisting of dining room, living room, large modern kitchen and bedroom. 2d floor has 2 bedrooms and tiled bath with shower. Heated with oil fuel hot-air system. All flooring is select oak. Homes are insulated, weatherstripped and screened throughout. Plumbing is good quality including laundry trays in basement. Basement has 6 steel sashed windows, for light and ventilation. Electric fixtures are well designed and of good quality. Lots are 75x135, none with less than 10,000 sq. ft. of land. Terms. $2000 cash. Remainder to be arranged. Excellent transportation service. Stores and churches close to property. See these at once. Call Mr. Markey.
O. B. ZANTZINGER CO.
945 K St. N.W.
NA. 5371. Eves., HI. 9372.

Frederick, Md., Bargain
Substantial large brick dwelling of 7 bedrooms, 3 baths; several 1st-floor rooms and ½ bath; this exceptionally well-constructed, durable home is suitable for large family home, club, office bldg. or remodeling into 6 or 7 apts.; it has distinctive investment and income possibilities as it is located just one square from the main street and 4 squares from business center of town. Priced at $25,000 for estate liquidation.
Chevy Chase Realty Co.
4420 CONN. AVE. N.W.
EM. 1800 TILL 9 P. M.

Frederick, Md., Bargain
Substantial large brick dwelling of 7 bedrooms, 3 baths; several 1st-floor rooms and ½ bath; this exceptionally well-constructed, durable home is suitable for large family home, club, office bldg. or remodeling into 6 or 7 apts.; it has distinctive investment and income possibilities as it is located just one square from the main street and 4 squares from business center of town. Priced at $25,000 for estate liquidation.
Chevy Chase Realty Co.
4420 CONN. AVE. N.W.
EM. 1800 TILL 9 P. M.

FRIENDSHIP HEIGHTS—6-room brick house of excellent construction, built 1939, newly decorated recreation room, located near River rd., just over District Line. Under $16,000. Call owner, OL. 5468.

GAITHERSBURG—BY OWNER
Attractive home and income. 2 apts. of 2 bedrooms, liv. rm., kit. and bath each. Lower just vacated; upper, rental $75. Large lot, garage. Will stand loan of approx. $10,000. Price $15,000. You should see this. For full information, call Rockville 2033.

GREEN ACRES—5016 BALTO. AVE.
Open Sunday 11 to 5
5 rooms, tile bath, screened porch, fenced yard. Detached garage, full basement, gas auto. heat. Located close to bus and elementary school in a desirable, restricted community. Priced right at $13,950. To reach: Out River rd., just beyond Western ave. to Baltimore ave., left to 5016.
C. Allen Sherwin, Inc.
4241 Wisc. Ave. Realtor. EM. 4450.

HILLSIDE, MD.
OWNER FORCED TO SELL
Desirable 6-room, asbestos shingle house containing living room, dinette, 3 bedrooms, full bath, large attic, full basement, forced warm-air. Anchored fence around lot. Aluminum storm windows for every opening. Very reasonably priced $9,500. Small down payment. Call Mr. Markey.
O. B. ZANTZINGER CO.
945 K ST. N.W.
NA. 5371 Eves. HI. 9372

Indian Spring Club Estates
Lovely 6-room prewar brick with 3 large twin-sized bedrooms, tile bath, sun deck, 2nd floor; screened porch off living room, large dining room, modern kitchen with breakfast nook; full basement, gas a.-c. heat, built-in garage. Beautiful view. Excellent terms.
SILVER SPRING
A picture bungalow, 5 delightful rooms on 1st floor, in perfect condition. Basement, gas h.-w. h., detached garage, lovely shrubs and flowers. Close to everything. Owner leaving city. Be sure to see.
R. J. SCOFIELD
8413 Georgia Ave.
SLigo 5300. Eves., SLigo 5816.

Sale, Suburban Houses 67

MARYLAND

Indian Springs Village
Brick and Johns-Manville shingle 2-story home. Living-dining room combination, kitchen, screen porch, 2 large bedrooms and bath up. Finished recreation room, large lot, gas a.-c. heat. In perfect condition. This is a real buy at $13,500. Call to inspect.
EDW. C. HOLMEAD
Realtor. SH. 6200.

KENSINGTON
3118 FERNDALE ST.
(Owner Transferred to Richmond)
3 bedrooms and sewing room, full basement, oil a.-c. heat; corner lot (105x70), 2 years old; reduced to $13,000 for quick action.
HAYCRAFT REALTY
EXCLUSIVE AGENTS
1 Conn. Ave., Kensington, Md.
PL. 0357 or PL. 0348 after 6 P. M.

KENWOOD
You can be living in a lovely home on a beautiful large lot in this delightful suburb when the famous cherry blossoms turn Kenwood into a fairyland. Just on the market, this fine prewar constructed home is unusual in design, practical in layout and extremely well situated. 4 lovely bedrooms, 2 baths, servant's room and bath all on 2d floor. Large center hall, appealing living room with adjacent large porch overlooking garden. Bright, cheerful, large dining room. Where can you duplicate the advantages Kenwood offers? Call JAMES E. SCHWAB, OR. 5800. AFTER 5 P. M., CALL OL. 6139 OR WI. 1408.

LANDOVER HILLS
Bungalow—4 rooms and bath, expansion attic, oil heat. Good condition. Immed. possession; $9,500.
LOUIS MILLER
5213 Balto. Ave., Hyattsville, Md.
UN. 2723. Eves., UN. 4256.

RADIANT VALLEY, MD.
New 2-bedroom bungalow; priced under identical houses now nearing completion; take advantage of owner's buying while prices were lower under protection of VA Approval. Will sell to veteran or nonveteran. Existing GI loan can be transferred so that only $1500 cash will be needed. This cash covers Bendix, venetian blinds and other improvements made since original purchase. For information call Mr. Barry, RE. 4142, Ext. 2172, 9 a. m. to 5:30 p. m. Monday through Friday. Inspect on Sat. or Sun., 6820 Standish dr., Radiant Valley, Landover, Md.

ROCKVILLE
6-rm., 2-story, 1-bath frame house; perfect condition throughout. Full basement. Oil h.-a.h. Large fenced lot. Priced at $12,500 to sell, $8,800, 4% 1st trust, now on the property. For details call
NORTHWEST REALTY
7235 Wisconsin Ave. OL. 6867.

ROLLINGWOOD SECTION
Under $4,000 cash required. Priced at $22,950, this desirable detached brick house featuring 4 bedrooms, 2½ baths, large living room, dining room, kitchen, screened porch and built-in garage is worthy of your prompt inspection. Full basement with oil hot a.-c. heating system. Phone Mr. Johnson, MI. 6300. Eves., WI. 7761, with John R. de Sibour & Co., Realtors, exclusive agents.

SIL. SPG., nr. 4 Corners; 3 modern homes, 5 rms., bath ea. and 20 acres of land. Make best selling subdivision, so close to everything. To be sold at a sacrifice. H. F. BIEBER, SH. 6565.

SILVER SPRING
CENTER OF TOWN
Unique 6-room brick, 3 spacious bedrooms, desirable floor plan. Powder room, 1st floor. Screened side porch, other excellent features. Near 2 bus lines. SH. 6440.
WOODSIDE REALTY

SILVER SPRING
7-year-old, 2-story brick Colonial, excellent corner location near shopping, schools, transportation. 3 airy twin-sized bedrooms, 24-ft. living room, fireplace, dining room, all-electric kitchen, recreation room, built-in garage. This truly fine residence in an exceptional neighborhood and in new house condition. We challenge comparison under $19,000. Eves., VI. 3166.

SILVER SPRING
2-year-old Cape Cod brick, situated near shopping and bus lines; either residence or 3 separate apts. Rental possibilities better than $200 month. Detached garage. Eves., SLigo 7593.

SILVER SPRING
$19,950
Red brick, 2-story Colonial; Indian Spring Club Estates section; excellent corner location; 3 large airy bedrooms; sun deck; built-in garage; breakfast nook; recreation room. Eves., WI. 7187.

SILVER SPRING
$10,500
4-room, J-M shingle bungalow with expansion 2d floor, for 2 bedrooms and bath; full basement; terms to suit your pocketbook. Eves., VI. 3166.
GRAHAM-HALL, Realtors
SH. 6626

SILVER SPRING HOME NEARING COMPLETION
6 rooms and colored tile bath, full basement, gas air-conditioned heat. Brick and J.-M. shingle, large lot. Priced under $12,000 with $2200 cash. Call to inspect this fine home or discuss your housing needs. Eves. and Suns. at GE. 5061.
POLINGER CO.
1015 11th St. N.W. NA. 9296

SILVER SPRING
Brick bungalow, 5 rooms and bath; stairway to unfinished 2nd floor; gas heat; near bus. Priced for quick sale.
LOWERY & MELTON REALTORS
8415 Georgia Ave. SH. 9200.

SILVER SPRING
Georgia Ave. Extended
On ½ Acre of Ground
Lovely 6-room detached home, completely remodeled, containing large rooms. 4 bedrooms, 2 modern baths. Walking distance to schools, transportation. A sensational buy with only $2000 down and low monthly payments.
CALL TILL 9 P. M. SLigo 1700
DREISEN FREEDMAN, Inc.

SILVER SPRING
New detached Cape Cod home in the Indian Spring Club section. Four bedrms., living rm. with fireplace, dining alcove, kitchen and 1½ baths; rear porch. Home completely insulated and weatherstripped. Gas a.-c. heat; ½ block transportation.
FRED A. SMITH, Realtor
1113 17TH ST. N.W. RE. 6661.

SILVER SPRING
BRICK BUNGALOW
OPEN SUNDAY 1 TO 5
616 BONIFANT ST.
See this lovely prewar brick bungalow, nice living room with fireplace, dining room, modern kitchen, 2 lovely bedrooms and tiled bath; stairway to unfinished attic; basement, hot-water heat; detached garage; within walking distance to main shopping center.
To reach: Out 16th st., right on Colesville rd. to Dale dr., right to Bonifant st., right to Open Sign.
T. H. MAUST
SH. 4646; if no answer, PL. 0883.

SILVER SPRING VALUE
$13,750 for a spacious 6-room colonial brick in Silver Spring's fastest growing community. Expertly planned, outstanding construction and beautiful finish. 3 nice bedrooms, tile bath, large living room with fireplace, full dining room and spacious kitchen. Full basement, gas air-conditioned heat, weatherstripping, hardwood floors and large landscaped lot. Near schools and transportation. Small down payment. Remainder like rent. SH. 6440.
WOODSIDE REALTY

SILVER SPRING—EVANS PKWY.
2 years old, det., 6 rms., immaculate brick home, 1½ baths, oil heat; possession; large lot.
LISS REALTY CO. RE. 8264.

SLIGO PARK SECTION
1½-story brick, slate roof; living room, dining room, kitchen, bedroom and powder room on first floor. 2 large bedrooms and full tile bath on second floor. Built-in garage, side screen porch 20x11, situated on bus line. This home is in the beautiful Sligo Creek Park area of Silver Spring. Price is $19,950. Call to see this weekend.
EDW. C. HOLMEAD
Realtor. SH. 6200.

TAKOMA PARK
You must see this lovely 2-story, 6-room frame house located in the neighborhood of older homes. It has been completely renovated inside and out by the present owner. Full basement, gas h.-w. heat; lot 55x170, within 2 blocks of schools, shopping and transportation. Priced reasonably at $11,850.
WOOD CONLEY, Realtors
8710 Georgia Ave., Silver Spring
SLigo 5700 or SH. 0015 till 9 p. m.

TAKOMA PARK
Excellent prewar 2-bedroom brick bungalow in choice neighborhood; large living room, equipped kitchen, dinette, 2 large bedrooms and large unfinished attic, full basement, outside entrance; oil a.-c. heat; excellent terms.
SH. 4611 O. L. Murdock PL. 8602

UNIVERSITY PARK
On Wash.-Balto. blvd. Lot 50 by 150. Brick, 1 yr. old. 6 rms. and attached garage, gas heat. First trust now on property of $9600 at 4%. Will sell for $16,500 and decorate to purchaser's desire.
BURCH REALTY CO.
Berwyn, Md. TO. 9783—TO. 6338.
Eves., TO. 4856—UN. 3391

UNCLE SAM SAYS

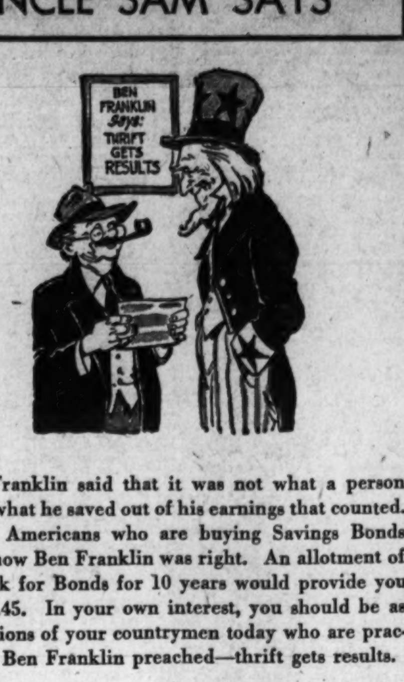

Benjamin Franklin said that it was not what a person earned but what he saved out of his earnings that counted. Millions of Americans who are buying Savings Bonds regularly know Ben Franklin was right. An allotment of $3.75 a week for Savings Bonds for 10 years would provide you with $2,163.45. In your own interest, you should be as wise as millions of your countrymen today who are practicing what Ben Franklin preached—thrift gets results.

U. S. Treasury Department

Sale, Suburban Houses 67

MARYLAND

SILVER SPRING—New 6, 7, 8 rms., 1-2 baths; fireplace, h.-w.h., gas. (Den, bedrm. and bath, 1st fl.) Fine for doctor. H. F. BIEBER, SH. 6565.

UNIVERSITY PARK, MD.
4417 Van Buren St. N. W.
BEAUTIFUL CAPE COD—$26,500
Lovely living room 14x28; glassed-in sun porch, ample dining room, beautifully equipped kitchen, complete bath and a powder room (1st floor, carpeting included); 2 bedrooms, full bath, 2d floor. Gorgeous recreation room with bar and priv. entrance; large corner lot; attached 2-car brick garage. Possession with deed. Shown by app't. only. Exclusive with F. M. PRATT CO., Realtor, NA. 8682; eves., TA. 5579.

WHEATON, MD.
2504 ENNALLS AVE.
OPEN SUN. 2 TO 5
A new 5-room and bath brick houses, unfinished attic, full basement, large lot, gas air-conditioned heat, completely equipped kitchen, ample closet space; convenient to transportation, schools and stores. Priced to sell on easy terms.
DIRECTIONS—OUT GEORGIA AVE. TO VIERS MILL ROAD, 2 BLOCKS TO ENNALLS AVE., TURN RIGHT TO OPEN SIGN.
Exclusive With
E. S. PRICE & CO.
ME. 3650. PL. 1231.

WOODSIDE
2-story brick painted white, living room with fireplace, dining room and kitchen, front screen porch. 3 nice bedrooms and bath. Full basement, detached garage, gas hot-water heat. In excellent condition. Price is attractive at $19,500. Call for appointment.
EDW. C. HOLMEAD
Realtor. SH. 6200.

WOODSIDE FOREST
A beautiful Georgian Colonial, situated on one of the loveliest corners in this section, with an additional lot on each side, making a beautifully wooded panoramic setting. Contains 3 large bedrooms, 2½ baths, huge porch over built-in garage, automatic air-conditioning. A real home, hard to duplicate. Mr. Holmes, EM. 6635.
PAUL P. STONE, Realtor
NA. 7379

$8,500—BUNGALOW, 2 bedrooms, living room, dinette, kitchen, bathrm.; ¾ acre lot, near Oxon Hill, $1500 down. LO. 7536.

75 SOLD
BEAUTIFUL CHEVERLY
Open Daily 11 to 5
New group of 24 houses ready for occupancy soon. Prices start at $12,975. To reach Exhibit House—Follow Cheverly ave. to S&S Bldg. Corp. sign, then follow S&S signs to Exhibit House.
REALTY SERVICE CO., NA. 6353.
EXCLUSIVE AGENTS
S&S BLDG. CORP., BUILDERS.

TOURIST CABINS
A real opportunity. Over an acre of ground. 140 ft. road frontage on Route 240. Priced very reasonable. Owner anxious to sell.
Exclusive
L. T. HIGGINS
NA. 3934. OR. 3962.

FOR YOUR INSPECTION
KENSINGTON
3 Bedrooms, 2½ Baths—$14,950.
2 Bedrooms, 1 Bath—$12,500.
4 Bedrooms, 2 Baths—$15,850.
2 Bedrooms, 1 Bath—$14,650.
SILVER SPRING
3 Bedrooms, Center Hall—$18,750.
2 Bedrooms, 1 Bath—$12,500.
2-Bedrm. Brick Bungalow—$16,950.
3-Bedrm. Tapestry Brick—$16,500.
All of these homes are in new-house condition and priced to sell.
MARVIN J. DUNCAN & CO.
4420 Conn. Ave. OR. 0400

3 ACRES—$15,750
All modern conveniences are built into this lovely 2-bedroom home. There's a stream through the property, a barn and chicken house. Located 5 miles from Silver Spring on paved road. Call OR. 0400 for appointment. Agent.

8 ROOMS, ON 1-ACRE
Fine large home on beautiful acre of ground, located in Hollywood Park, only 5 miles from Silver Spring. Dry basement, oil h.-w. h. Detached garage. Offered for quick sale at only $14,750.
DENNY & PRICE
RE. 1313 till 9 p. m.

Open Saturday & Sunday
1 TO 6 P. M.
A New Gunnison Home
THIS CALIFORNIA - STYLE HOUSE WAS BUILT FOR A DISPLAY HOME AND IS NOW OFFERED FOR SALE
This house is completely furnished and can be purchased with or without furnishings. There are 3 bedrooms and bath, living room with fireplace, dining room, a beautifully equipped all-electric kitchen, all on one floor; full basement; gas auto. heat; porch and detached garage with concrete driveway; property is located in Hyattsville Hills on a large center lot, beautifully landscaped; this house is a product of one of United States Steel Corp. subsidiaries and offers many innovations not to be found in any other type of home. We believe it will be well worth your while to drive out and see this unusual home.
To reach: Out Michigan ave. to Queens Chapel rd., turn right off Queens Chapel rd. at Oglethorpe st., 3 blocks to property, or out Rhode Island ave. to Hyattsville, Md., turn left on Oglethorpe st., 4 blocks to property.
GUNNISON HOMES, INC.
Subsidiary U. S. Steel Corp.
Authorized Dealer
GRAHAM-HALL, INC.
SLigo 6010.

Sale, Suburban Houses 67

MARYLAND

VETERANS
Extremely nice masonry bungalow on ⅔ acre with 5 large rooms, full basement, porch, h.-w. h.; located in Rockville. GI approved at $9500. Requires $2000 cash. Call
WALLACE B. AGNEW
WI. 6700. Eves., TA. 3078.
EXCLUSIVE

Home for Happy Family
I'm big (5 bedrooms and 3 baths); I'm old (built about 1900) but I'm sturdy, comfortable and clean and my plumbing is new. Beautifully located on 80-ft. lot; near school and transportation. To see me, call Mrs. Christman.
ALLIED REALTY CORP.
6700 Wisc. Ave.
WI. 6649. Eves. and Sun., OL. 0571.

Exclusive—University Park, Md.
Particularly convenient for University of Md. personnel. 3 lovely detached 6-room built-in garage homes. All rooms very spacious and ultra modern kitchen. Reasonably priced. Immediate occupancy. Convenient terms. Walking distance to public school, transportation and shopping.
Call 'til 9 p. m., SLigo 1700.
DREISEN-FREEDMAN, Inc.

3 BEDROOMS, 2 BATHS
GREENWICH FOREST
Bethesda's best location furnishes you shopping, transportation, schools and churches. Living room with fireplace, dining room, kitchen, screened porch; full basement; attached garage; 3 twin-sized bedrooms. All for only $18,500.
GRAHAM HALL, Realtors.
WI. 3250. Eves. OL. 0662.

BUNGALOW
NR. CLINTON, MD.
Nice living room with fireplace, large kitchen, 2 bedrooms and bath. Space for 2 large rooms on 2nd floor. Full basement. Oil heat. Placed nicely on ½-acre lot. Price $8950.
SOUTHEAST REALTY CO.
1211 Penn. Ave. S. E.
FR. 6060 or FR. 7326

BUNGALOW
6 sparkling rooms and bath, on one floor. Situated on wooded lot 60x200. In better section of Takoma Park. Excellent condition. Oil h.-w. h. Built-in garage. Full dry basement. A real buy at $13,750. Small cash payment.
DENNY & PRICE
SH. 1313 until 9 P.M.

6-ROOM HOUSE
Nice 3-bedroom house. Convenient section of Silver Spring. Priced under $15,000. Vacant. Immediate possession. to inspect call
PHILIP B. KEY REALTY
SLigo 3010 'til 9 p. m.

LOVELY ENGLISH BRICK BUNGALOW
Ready for immediate occupancy, with built-in garage and only 1 block from bus stop. Owner leaving town and must act quickly. Attention speculators.
SHOCKEY & MOORHEAD
Realtors
AD. 0021. Open Till 9.

Rambling Brick Bungalows
$25,000—2 now being completed. 4 more to be started immediately. We are taking orders for these lovely homes, for delivery by August 15. We can show you the plans at our office and if interested, you may inspect the actual finished product near Wheaton, Md. Any minor changes to suit your taste will be made by builder. Act quickly.
MURTAUGH & HUNTT
1129 Vermont Ave. N.W. RE. 1714
Eves., SLigo 4801, DE. 2637.

New Modern Bungalow
This unusual 3 level floor plan includes combination living room, dining room, with fireplace and built-in bookshelves; large well equipped kitchen, 2 large bedrooms and tiled bath; ample closet space and a large finished room suitable for study, playroom or music room. Desirable close-in section of Silver Spring. Immediate occupancy.
PHILIP B. KEY REALTY
SLigo 3010 'til 9 p. m.

$6,950
5-room bungalow, ½ acre of ground, modern kitchen and bath. Immediate possession.
Exclusive
L. T. HIGGINS
NA. 3934. OR. 3962

$2,500 DOWN—$12,950
The home with a future, new modernistic all brick bungalow. 1st floor, large living room, fireplace, picture window, modern kitchen, dining room or bedroom, large bedroom, tiled bath. 2d floor —Unfinished space for 3 bedrooms and bath; full basement, gas a.-c.h.; laundry, full windows. Ideal for recreation room, workshop, for additional living space. Large beautiful wooded lot. Close to school and buses.
SH. 4611 O. L. Murdock PL. 8602

BUNGALOW
709 BRENT RD.
ROCKVILLE, MD.
Open Sat. and Sun. 1 to 5 P. M.
5 rooms, screened-in porch, radiant heat. Large lot. Good neighborhood. Price $9950.
E. R. BOYNTON CO.
OR. 0800. Eves., OW. 6600.

LOVELY CAPE COD BUNGALOW
Only 6 years old. Large wooded lot. Fenced with white picket fence. Truly a bargain as owner has to leave town and will consider reasonable offer. Act now.
SHOCKEY & MOORHEAD
Realtors
AD. 0021. Open Till 9

NEAR SILVER SPRING—Home and chicken farm; 7 rms., bath; 2 firepl.; garage; 4 chicken bldgs., heated, watered, lighted, fruit, berries, 4½ acres, 300 ft. on pike. Title ready—move right in. H. F. BIEBER, SH. 6565.

See This Cute Bungalow
Vacant. Owner will sell for $8900. $1000 cash and $60 per month. Contains 2 bedrooms, living room, bath, kitchen and dinette. Front porch and enclosed side porch. Lot fenced. Across street from Catholic school and church. Gas h.-w. h. 1 block from carline and shopping. Near University of Md. in Berwyn, Md.
BURCH REALTY CO.
Berwyn, Md. TO. 9783—TO. 6338.
Eves., TO. 4856—UN. 3391

10004 COLESVILLE RD.
SILVER SPRING, MD., VACANT
Brick, 6 large rooms, 2 baths, oil heat; lot 70x115. Open Sun., 12-5 p. m. SHAPIRO, INC., ME. 1717, TA. 7511.

OPEN SUNDAY, 1 TILL DARK
716 THAYER AVE.
SILVER SPRING, MD.
In the heart of Silver Spring, to the right off Georgia Ave.—Recently built, detached brick. 5 rooms and glassed-in porch. 2-story house. Gas heat. Large, deep lot. Terms. See this one today.
STROUP RA. 8700

Sale, Suburban Houses 67

MARYLAND

OPEN SUN. & MON. 1-5
615 Lycoming Street
SILVER SPRING, MD.
Bedroom and full bath on first floor of this lovely prewar brick center hall plan home. Beautiful view of Sligo Park from large living room and open sun deck. Excellent dining room and streamlined kitchen. Upstairs: Two master size bedrooms and another full bath. Basement has smart clubroom with bar; built-in garage; oil heat costs minimized by storm windows and doors throughout. Slate roof. School just a block away—convenient to transp. and shopping. Mr. Glennon on premises.
To reach: Out Colesville Pike, left on Sligo Creek Pkwy., right on Brunett ave. to Lycoming st. and property.
JAMES L. DIXON & CO.
EXCLUSIVE AGENTS
1022 17th St. N.W. EX. 5760
Eves., FR. 5379

LOVELY 8-YEAR-OLD
6-room brick, recreation room and bar. In perfect condition; 2 blocks from Indian Spring Country Club.
SHOCKEY & MOORHEAD
REALTORS
AD. 0021. Open Till 9 P. M.

VACANT
IMMEDIATE POSSESSION
BATTERY PARK, BETHESDA
Living room, dining room, kitchen, hall, den on first floor. 4 bedrooms, 2 baths on second floor. Detached garage. Large landscaped lot. All for only $22,500.
GRAHAM-HALL, Realtors
WI. 3250. Eves., OL. 0662.

4 BEDROOMS, 2 BATHS
$16,950
New brick, finished to owner's specifications, made available due to change in his plans; reasonable cash, liberal financing; monthly payments $77.75, including interest, taxes and insurance.
EXCLUSIVE WITH
W. L. LEBLING
Realtor. WI. 1132

CAPE COD BUNGALOW
6 ACRES OF LAND
ON PAVED HIGHWAY
A REAL BUY—$14,500
Only 10 miles from downtown Washington. Asbestos shingle house, containing living room with fireplace, dining room, modern kitchen, 3 bedrooms and bath. Full basement, h.-w.h., oil. Also good size tobacco barn. $3,000 cash required. Terms to be arranged for balance. Call Mr. Markey.
O. B. ZANTZINGER CO.
945 K St. N.W. NA. 5371
Eves. HI. 9372

STONE BUNGALOW
OPEN TODAY, 1 TILL DARK
412 Ave. D., District Heights, Md.
Extremely attractive solid stone bungalow, vacant, and available for immediate possession. Large living room with stone fireplace. Fine dining room, 2 lovely bedrooms, completely equipped efficiency kitchen, tile bath, large screened porch all on 1st floor. Stairway to unfinished upstairs with space for expansion. Full basement, oil h.-w. heat. Beautiful landscaped fenced-in lot (60x165 ft.), ideal for children. Convenient to schools, shopping, churches and transportation. Only 20 minutes downtown. Must be sold at once or will accept first reasonable offer.
DIRECTIONS—OUT PENNA. AVE. S.E. TO ALABAMA, LEFT ON ALABAMA PAST D. C. LINE ON MARLBORO PIKE, APPROX. 2½ MILES TO DISTRICT HGTS., TURN LEFT THRU STONE GATES ON WASHINGTON BLVD. 2 BLKS. TO 3RD ST., RIGHT 1 BLK. TO AVE. D, LEFT TO OPEN SIGN. CALL NA. 9797 TODAY.
Capital View Realty Co.
925 NEW YORK AVE. N.W.

LOVELY BUNGALOW
Corner lot 100 by 125. Rhode Island Ave. nr. Univ. of Md. 5 rms. on 1st flr. 2 bedrms. (one 27 ft. long), space for 2 bedrms. up. Fully equipped kitchen; h.-w. h., oil. Very large porch. Many fruit and shade trees, grapes. May be purchased for $10,500 with low cash payment. Adjoining lot for sale.
BURCH REALTY CO.
Berwyn, Md. TO. 9783—TO. 6338.
Eves., TO. 4856—UN. 3391

LARGE CAPE COD
This new brick home on lovely ½-acre lot represents excellent value on today's market; includes living room and fireplace, dining room, 2 bedrooms and bath, large kitchen with 8 ft. electric refrigerator and G.E. electric range, side porch, stairway to attic, with 2 dormers and raised shed dormer in rear, plumbing and heating roughed in, flooring and and roof insulated, full basement with outside entrance, oil hot water heat. Location just north of Silver Spring. Restricted.
PHILIP B. KEY REALTY
SLigo 3010 'til 9 p. m.

½ ACRE GROUND
Included in this new brand-new 7-room home with bedroom and bath on 1st floor. Bath also in basement and 2nd floor. Beautiful picture window in front. Located on Colesville rd., north of Silver Spring, Md. Owner will consider trade, or give convenient terms. Eves., call Mr. Weiss, TA. 6989 or Mr. Spratt, CO. 9403.
KAY REALTY CO. RA. 2200

OPEN 1 TILL DARK
ATTENTION VETERANS
ONLY $1500 CASH DOWN
Quality built detached Colonials bargain priced at $13,500. May be sold to nonveterans with larger cash down. 6 large rooms, large wooded lots. See without delay. Drive out now—today.
To reach: Out Missouri ave. or New Hampshire ave., continue on Riggs rd. to Chillum rd., left 1 block to No. 21 and our open sign.
Colonial Investment Co.
RE. 6650

TO SETTLE ESTATE
1704 NOYES LANE
Open Sunday 1 to 6 P. M.
This desirable 6-room, 1½-bath detached brick house in new-house condition (owner-occupied a few months); large living room (fireplace), dining room, modern and completely equipped kitchen, and ½ bath on 1st floor; 3 spacious bedrooms and tile bath on 2nd floor; ample closet space; full basement; gas air-conditioned heat; large landscaped lot. Located just off 2nd ave. A good residential section. Convenient to transportation, churches, schools and stores. Vacant. Immediate possession. Priced much less than adjacent comparable property. Terms.
DIRECTIONS — OUT 16TH ST. TO COLESVILLE ROAD, RIGHT 3 BLOCKS TO 2d AVE. ON LEFT, ABOUT 7 BLOCKS TO NOYES LANE.
Exclusive With
E. S. PRICE & CO.
ME. 3650. PL. 1231.

MY ENGINEER
BOUGHT ONE OF THESE HOMES
If you know good construction, see these today and you will want one, too.
All the conveniences of city living on ¼ acre lot in the country.
5 rooms, full basement, expansion attic. Near school.
Open Saturday and Sunday, 11 to dark.
Directions: Out Baltimore blvd. (Route 1 North) to blinker light in Beltsville. Turn left to Homedale sign on left, across from school.
CLIFF PIERCY & CO.
4700 Baltimore Blvd., Hyattsville, Md.
WA. 3200.
Member Prince Georges County Real Estate Board.

Open Sun. and Mon., 1 to 5
160 Quincy St., Chevy Chase, Md.
Large corner home situated on ½ acre of ground. First floor, living room, fireplace; dining room, fireplace; large modern kitchen, den, 3 large bedrooms and bath on second floor. 4 rooms and bath ground level finished for apartment or doctor's office. Built-in garage. Insulated, weatherstripped. Oil hot-water heat. Immediate possession.
HENRY E. TRIPP, REALTOR
EXCLUSIVE
1311 L St. N.W. NA. 6705.

Sale, Suburban Houses 67

MARYLAND

4-Bedrm. Dutch Colonial
Living room, dining room, kitchen, bedroom and bath on first floor. 3 bedrooms and bath, cedar closet on second floor. Full attic, screened porch. Lot 50x125. Slate roof, copper plumbing. A real buy at $20,800.
GRAHAM-HALL, Realtors
WI. 3250. Eves., SH. 9883.

North of Silver Spring
2-3 Acre—3 Bedrooms
1½ Baths, Garage
Large living room, inclosed porch, dining room, kitchen-dinette, bedroom, half bath 1st floor; 2 large bedrooms, tiled bath 2d floor; full basement, recreation room, furnace, laundry and toilet rooms; garage. Priced for quick sale., $17,500; $3,000 cash will handle.
SH. 4611 O. L. Murdock PL. 8602

BRICK BUNGALOW
In Silver Spring on regular lot 50x120; living room with fireplace, dining room, equipped kitchen, 2 good sized bedrooms and tiled bath on 1st floor; stairway to attic which contains one bedroom and room for another; full basement, oil a.-c. heat; screened side porch, detached garage, front and back yards fenced; quiet street, convenient to transportation. Price $14,750 on excellent terms.
WOOD CONLEY, Realtors
8710 Georgia Ave., Silver Spring
SLigo 5700. SH. 0015 till 9

VIRGINIA

ALEXANDRIA 5 MINUTES TO PENTAGON
Special Sale—No Catch
OPEN SAT. 1 TO 6 P. M.
AND SUN. 10 A. M. TO 6 P. M.
Four extra-nice 5-room attached brick homes; close to everything; all well financed to yield investors at least 15% return on cash; all are clean with basements, tile baths, modern kit., etc. All are forced sales due to owner's transfer. Truly there's no catch. Prices and financing are:

$9,950	with	$7,500	loan	$49	mo.
$10,500	"	$7,300	"	$48	mo.
$12,500	"	$8,700	"	$59	mo.
$10,500	"	$7,200	"	$76	mo.

To reach: Drive over 14th Street Bridge and out Arlington Ridge rd. to Presidential Gardens. Right on Russell rd. past Braddock's Cannon to Hume School. Left 2 blocks on Oak st. to our 'Open' sign. Thre they will direct you to the other 3 homes.
A. P. HASKELL CH. 9142

ALEXANDRIA
18th century restored brick town house of 4 bedrooms, 3 baths, handsome entrance hall with double drawing room, attractive dining room, large kitchen, many fireplaces; oil h.-w. h. Large walled garden. Price, $25,000. Inspection by appointment only.
LYLE KENNEDY
EXCLUSIVE BROKER
DI. 9150 ME. 5707

ALEXANDRIA
$12,950. You are invited to inspect this beautiful furnished 5-room semi-detached brick, like new, with porch, full basement, oil heat, very good construction, equipped with stove, refrigerator, washing machine, aluminum storm windows and doors. Convenient and desirable location. Owner transferred. Priced for immediate sale. Furniture optional. 4% $8,000 1st trust.
EXCLUSIVE WITH
MARY THOMPSON
TE. 5232. TE. 9275.

ALEXANDRIA
SALE BY OWNER
Newly remodeled and decorated, 8-room, 2-bath home in nicer section of old Alex., now divided into 2 lovely apartments, 1 of which can be occupied by owner while the other pays the way, or can be easily converted into 1 family home for gracious living. O.h.-w.h. AL. 7484.

ALEXANDRIA
Distinguished Georgian brick town house in historic neighborhood; 5 bedrooms, 5 baths; handsome drawing room and dining room; fine mantels and woodwork. The restoration of this home is unexcelled. Beautiful walled garden. Priced under $40,000. Inspection by appointment only.
LYLE KENNEDY
EXCLUSIVE BROKER
DI. 9150. ME. 5707.

ALEXANDRIA
BRADDOCK HEIGHTS
At a glance you'll know these story and ½ custom brick homes with heavy slate roof is THE home for you! Only 2 blks. to bus and shops. Crystal fixtures, Youngstown all-electric kitchen has built-in radio, germicidal lamp, bedroom or study and ½ bath down, 3 bedrooms and tile bath up. Beautiful large dining room and living room, hand carved limestone mantel and cornice ceiling modelings, full basement, gas heat. Terrific prewar value at $19,750.

CHERRYDALE
$1,500 down, 4% loan, 3-bedroom frame home, gar., 1 blk. to school, bus and shops. 'Nuff said.

UNEXPECTED PLEASURE
awaits you upon inspection of this adorable tapestry English brick home with green and white gables. No foolin', it's a real buy at $14,500, COMPLETELY FURNISHED. Living room is 15x20, with OVER-SIZE fireplace, dinette, kitchen, upstairs to 2 bedrms. with built-in dressers and very large colored tile bath. Full bsmt., oil heat. Very unique and saleable listing.

WILLIAMSBURG
In one of N. Arl's. most exclusive sections. Bedrm. and tiled bath down, 2 bedrms. and tiled bath up, full bsmt., gas heat, slate roof, 14x24 liv. rm. A new offering and a beauty.

BRICK BUNGALOW
Here's a compact neat home priced at $11,900. 1st trust $9,100 at 4%, payable $62.40 including taxes, insur. Nice lot with white picket fence.

CAPE COD
Near Wash. and Lee blvds., 1 blk. to bus, 2 blks. to theater and shops, 5 minutes to D. C. is this 3-bedrm. Cape Cod with sun parlor, full basmt., oil heat, firepl. in liv. rm. About $2,000 down handles.

WILL SELL QUICKLY
And for several very good reasons. Conv. to everything. All brick, 3 bedrms. Immed. poss. Full bsmt., oil heat, outdoor barbecue. $14,950.

INCOME!
LARGE 4-unit brick apt. bldg., 1 blk. to bus and shops. Gilt-edge investment at $19,950. 20 yr. 4% loan of $14,000 to qualified purchaser.

WE WANT MORE HOUSES TO SELL BECAUSE WE SELL MORE HOUSES
THE BRANT CO.
2334 Wilson Blvd.
GL. 4216. OX. 0520.

ARLINGTON
Lovely Waverly Hills. Brick bungalow, new-house cond.; nice lot; near transp., etc. Excellent financing with low down payment.
DES MARETS REALTY, OW. 7822

ARLINGTON
5 MINUTES TO PENTAGON
Prewar and very attractive 3-bedroom brick; slate roof; 22-ft. living room, fireplace, large screened porch, dining room and equipped kitchen; each is very spacious; full basement; ½ bath; oil hot-water heat; nicely landscaped lot, fenced; detached brick garage; very pleasing neighborhood; 3 blocks to all conv.; storm windows, screens, awnings.
FRED J. GEORGE
Realtors. 2173 No. Glebe Rd.
GL. 6777-Ox. 0141. Eves., OW. 1914.

ARLINGTON—Attractive home in highly desirable Lyon Village. 6 large rms., 1½ baths, entrance hall, sun room with deck above. Ample closets. Equipped kitchen. Ga[illegible] Moderately priced. BUCKLEY & BUCKLEY, CH. 4112.

ARLINGTON
BELOW MARKET PRICE
A lovely 3-bedroom prewar brick. Detached colonial home in fine Arlington section with all conveniences. Screened porch, storm sash included. In excellent condition. A real buy at $15,750. We can show you houses exactly like this one which have sold recently for more money.
LURIA BROS.
2046 Wilson Blvd. GL. 3166.

ARLINGTON
3-bedrm. br. home, 1½ baths, lge. din. and liv. rms., equipped kit., 2 fireplaces, finished rec. rm. Can finance GI, FHA, or conventional; $14,250 plus lot of your choice. As low as $1,500 down.

NEW STONE BUNGALOW
$10,000—21-ft. living rm. with fireplace, dining "L," equipped kit., tile bath, 2 bedrms., expansion attic; ¼-acre lot; $1,900 down.
SOUTHERN REALTY
OW. 4420 CH. 8821

Sale, Suburban Houses 67

VIRGINIA

ARLINGTON
SATISFY THAT URGE
You select your own decorative scheme in this new modern brick bungalow with 2 bedrooms and bath on 1st floor; fireplace in living room, equipped kitchen; plumbing and heating roughed in upstairs for 2 more bedrooms and bath; full basement, gas heat; convenient location. $14,500. See it today.
KEITH D. BRUMBACK
REALTOR 2051 Wilson Blvd.
OW. 4347 Eves., CH. 3327

ARLINGTON
MOVE IN TOMORROW
This 3-bedroom all-brick house has large rooms. Location is convenient to schools, shopping and bus. Move in and take possession with down payment.
$2,000 DOWN, $60 MONTH
will buy this compact 5-room brick semi-detached in Arna Valley. The monthly payments include taxes and insurance. Total price $9,500.
WHITE RAMBLER
Located near country club. This custom-built house has large living rm. with fireplace, 2 large bedrms., den or guest bedrm., full din. rm., family sized kitchen, full basement. Situated on 1½ acre wooded lot.
GENEROUS SIZE
You will like the location; 3 bedrms., 2½ baths, living rm. with fireplace, full dining rm., family sized kitchen. Back screened porch for privacy. Attached garage. Unusual at $18,500.
LUXURY LOVING
You'll agree that this home will offer you the most comfortable living. Large living rm. has fireplace, extra large dining rm., dream kitchen, one bedrm. and bath on 1st floor plus paneled den and nursery; 3 large bedrms. and bath on 2d floor. Paneled recreation rm. in full basement with bath. Attached garage. Located in N. Arlington on nearly 1 acre landscaped lot. $21,000 1st trust available. Shown by appointment only.
10 MIN. TO PENTAGON
This 5-rm. brick house will give you the utmost in comfortable living. Clean as a pin. Oil heat, full basement. Price $12,950.
BRICK BUNGALOW
This step saver has 2 nice bedrms., living rm. with fireplace, dining rm., equipped kitchen, plus large expansion attic and full basement. Convenient to everything.
Real Estate Service, Inc.
Lee Highway at Glebe Rd.
GL. 0561. OX. 2588.

ARLINGTON FOREST
333 N. Edison. Price only $13,500; mortgage totaling about $9,500; payments $91 monthly, including taxes and insurance. To inspect call
ASK-US REALTY CO.
OX. 2659. GL. 8910.

ARLINGTON.
6-Room Success Formula
"There is no secret about it, this home will win your praise. Entrance hall, powder room, bedroom or study, full dining room, living room with fireplace and a kitchen with breakfast space; 2 bedrooms and full bath up; h.-w. heat; full basement. Total price $16,250.

Yours For Simple Comfort
and room for expansion, too, in this full brick Cape Cod. 2 bedrooms and bath, living room, fireplace, dining room and equipped kitchen. Stairway to 2d floor. Full basement. Total price, $14,500.

STURDY PIONEER
Dutch Colonial in Clarendon, entrance foyer, powder room, sun room, living room, huge dining room, 3 bedrooms and full bath up; full basement, detached garage; seasoned with taste; center-hall Colonial in that Tara section, den on 1st floor, huge living room, fireplace and screened porch, equipped kitchen with breakfast nook; family-sized dining room; 3 bedrooms and 2 baths up; full basement with custom built recreation room. Glass brick bar, fireplace and loads of equipment.
COLLARD-AKRE
Realtors. 2200 Wilson Blvd.
CH. 6226. CH. 7923 Till 8 P. M.

ARLINGTON
WESTOVER PARK
IT'S ANOTHER MACE PROJECT
INSPECT THESE HOMES BEFORE THEY ARE ALL SOLD!
BRICK OR BRICK AND FRAME
3 bedrooms, 2 baths, large living room, fireplace, screened porch, fully equipped kitchen, large lot; walking distance grade and junior high schools, transportation and shopping.
30-DAY OCCUPANCY
PRICE, $19,000
EXCELLENT FINANCING
Drive out North Washington Blvd. to Inglewood st., turn left 1½ blocks to Exhibit Home and sign.
OPEN DAILY, 2 TO 6
(Telephone CH. 5600 or GL. 1229)

ARLINGTON
IF YOU DON'T LOOK NOW—YOU'LL BE SORRY!
Every one is raving about these new homes now being completed featuring 1 bedroom and full tile bath on 1st floor 2 bedrooms and tile bath on 2d floor. It looks like a $25,000 home with its large picture windows and sun deck; includes garbage disposal in kitchen, plus all other utilities. Venetian blinds and screens throughout. Fireplace in living room, lovely living porch. Many already sold at $16,750, $3,750 cash.
LURIA BROS.
2046 Wilson Blvd. GL. 3166.

ARLINGTON—VACANT
We have 5 homes that are vacant in Arlington ranging from $11,000 to $20,000. One is located ½ block from Wilson blvd., one in Westover, one in Dominion Hills, also a beauty in Country Club Hills area. These homes will be open this weekend for inspection. Call and see them.

Brick Bungalow—$11,250
Yes, and only $1,500 down, with a 1st trust of $8,750, you can buy this dream bungalow; fireplace in living room, dinette, fully equipped kitchen, 2 large bedrooms and bath on 1st floor; room for expansion on 2nd floor. Must sell! Owner leaving town.

3 Bedrooms, 2½ Baths
And the home will be decorated to suit the lucky person who purchases this one. Beautiful sized lot, 110x185. This is priced at only $20,500 with a low down payment. See this one without fail.

LONGACRES REALTORS
OW. 5313 OX. 1016

ASHTON HEIGHTS
Brick colonial, 3 bedrooms, 1½ baths; excellent construction; slate roof; good financing; large down payment.
DES MARETS REALTY, OW. 7822

BEVERLEY HILLS
2 BATHS
3 bedrooms (one bedroom and bath on 1st floor); 2 more bedrooms and baths, 2d floor; 2 fireplaces, living room, dining room, equipped kitchen. This delightful home is located on one of Beverley Hills' loveliest streets. Substantial cash payment required.
HICKS REALTY CO.
REALTORS
OV. 3835. OV. 0561. Eves., TE. 0933.

BEVERLEY HILLS
Charming brick home with slate roof, on a well-landscaped corner lot; consisting of attractive living room with fireplace; nice dining room, pine-paneled den; ½ bath, large fully equipped kitchen and screened porch on 1st floor; 2d floor has 3 large bedrooms, tiled bath, sun deck, ventilating fan. Full basement with shower. Oil heat. Copper piping. Price, $22,500. Substantial cash. Immediate possession.
EXCLUSIVELY WITH
G. C. KEELER, Realtor
2018 Mt. Vernon Ave. TE. 2760

BEVERLEY HILLS AREA
Vacant, inspect any time, new brick, 4-bedroom, 2½-bath home, skillfully planned. 2602 Central ave. Owner, TE. 5904-OV. 5710.

Beverley Hills, Alex., Va.
MODERN BRICK
First floor, tiled bath and bedroom, living room, kitchen, each with fireplace, dining room; 2d floor has 2 bedrooms and tiled bath; oil burner, h.-w.h., att. garage, Ven. blinds, alum. screens throughout, slate roof, wooded lot, nearly 100 ft. frontage, flagstone terrace. Immed. poss. WORTHAM, AL. 7411.

Continued on Following Page.

Sale, Suburban Houses 67

VIRGINIA

Continued From Preceding Page

Beverley Hills, Alexandria
Modern Brick

First floor has a tiled bath, adult's bedroom and a child's bedroom or nursery, large living room (fireplace), equip. kit.; 2d floor, 2 bedrooms, tiled bath; basement, maid's room and bath; oil a.-c.h., att. garage, wooded lot 65 by about 210. $21,500, terms. WORTHAM, AL. 7411.

CLARENDON
Bng. brick and frame; very desirable loc.; lge. liv. rm. with firepl., family-size din. rm., equipped kit., den, 1 bedrm. and tile bath 1st flr.; 2 lge. bedrms. and tile bath 2nd flr.; recr. rm. and workshop in bsmt.; oil h.-w. h.; built-in gar. Price, $19,500.
LYON PARK REALTY
2519 Wilson Blvd. OW. 5200.

FALLS CHURCH
5-BEDROOM
FRAME HOUSE
on large beautiful lot, near schools, shopping and transportation. Equipped kitchen with refrigerator and Deep Freeze, oil heat; this house is priced to sell, $16,950.
JOHN C. WRIGHT, INC.
CH. 4777. Eves., EM. 2007, OW. 6176.

FALLS CHURCH
It's Different
One bedroom is half way up and there's a bay window in living room of this somewhat modified Colonial brick home. 3 bedrooms in all; 1½ baths; large dining room and good-sized kitchen with table space; built-in garage, full basement, oil heat. Located on exceptionally large lot. Yet the price is only $19,750. Call for appointment.
KEITH D. BRUMBACK
Realtor. 2051 Wilson Blvd.
OW. 4347. Eves., CH. 3527.

FALLS CHURCH AREA
4-bedroom, attached garage, full basement, on ½ acre, 8 years old but like new. $13,500.

Near Parochial School
New 3-bedroom, 2-bath brick, large rooms and closets, beautifully constructed, on over ½-acre wooded lot. Must see to appreciate.

ATTRACTIVE OFFER
We have good listing of Virginia homes, lots, farms and stores in Falls Church area. Good financing. Please call
COFFEY REALTY
Falls Church. FA. 3632 or FA. 7843.

FALLS CHURCH
7-room house on 5 acres; 1st floor, living room 14x24, dining room 13x16, kitchen 12x13, electric stove; bedroom 13x14, inclosed porch; 2nd floor, 3 bedrooms, electric.; running water in kitchen; basement, oil heat; barn, 2 chicken houses; beautiful trees; black-top road, 10 miles to D. C.; $13,500.
J. L. C. WEST
FA. 2135

NORTH ARLINGTON
Frame bungalow, has living room, dining room, kitchen, 2 bedrooms and bath, glassed-in sleeping porch. Near bus and shopping. May go GI.
SEWELL REALTY CO.
14 So. Glebe Rd. (at Lee Blvd.)
GL. 1878 or 9574.

NORTH ARLINGTON
New custom-built Colonial center-hall plan home on corner lot; 1st floor, large living room with fireplace, dining room, equipped kitchen, ½ bath; 2d floor, 3 large bedrooms and full tiled bath; gas hot-water heat. Excellent financing. Priced under $20,000.
JOHN C. WRIGHT, INC.
CH. 4777. Eves. EM. 2007-OW. 6176.

N. Arlington—Close In
New 6-room brick consists of large living room, fireplace and huge screened porch, beautiful dining room and a large bright kitchen with plenty of cabinets. 2d floor has 3 twin-sized bedrooms, plenty of closets, beautiful colored tile bath and shower. Full basement, part bath; copper plumbing, auto. heat, outside entrance; built-in garage. Large lot. Available.
L. McGEE KING
1561 Wilson Blvd.
GL. 5273. CH. 5508. OX. 0300.

NORTH ARLINGTON
Brick bungalow, lge. liv. rm. with firepl., family-size din. rm., equipped kit., 2 lge. bedrms. and bath; stairway to lge. 2nd flr. suited for expan.; full bsmt., oil h.-w. h. This is a prewar house loc. in choice close-in N. Arl. neighborhood. Price, $12,500; $2,500 cash.
LYON PARK REALTY
2519 Wilson Blvd. OW. 5200.

RAVENWOOD ESTATES
Virginia's foremost community of fine homes offers a modern white brick rambler on a beautiful one-acre setting. Studio living room with fireplace, large dining room, 3 spacious bedrooms, 2 baths, recreation room with fireplace, screened patio porch, attached garage; $34,500. Only 20 minutes and one traffic light from Constitution via Lee blvd.
Roan & Poppelman, Inc.
FA. 2970 Eves., FA. 0776

SOUTH ARLINGTON
A nice 5-room home, has living room, dinette, kitchen, 2 bedrooms and bath; oil air conditioned heat. Nice lot. Close to bus and shopping. Small cash payment will handle. Balance like rent.
SEWELL REALTY CO.
14 So. Glebe Rd. (at Lee Blvd)
GL. 1878 or 9574

VIRGINIA FOREST
4 BEDROOMS, 2 BATHS
Beautiful ranch type, less than 1 year old; large wooded lot. This is an unusual buy and priced way below the present market at $20,500. Call
STATE REALTY CO., INC.
FA. 1749
Eves. and Sun., FA. 9379 or FA. 3022

WOODLAWN SECTION
Brick and Stone Bungalow on large landscaped lot. House consists of entrance foyer, large living room with fireplace and French doors opening onto screened porch. Junior diningroom with built in corner cabinets, fully equipped kitchen, 2 nice bedrooms and tiled bath. 2d floor has one large pine paneled room that is heated and has plenty of storage. Full size basement with oil air-conditioned heat and outside entrance. Near schools, transportation and shopping. Substantial cash required. Can be seen by appointment only. Exclusive with
WILLIAMS REALTY CO.
3806 Wilson Blvd. OW. 6161

1000 TULIP BULBS
and a lovely garden with a 3-bedrm., prewar stone and brick bungalow; living room with fireplace; full, dry cellar; excellent neighborhood; ½ blk. from bus; 1½ blks. from shopping. To inspect, call ASK-US REALTY CO., OX. 2659, GL. 8910.

14 NEW CAPE COD BRICK HOMES
NEARING COMPLETION
Large ½ acre lots. These new designed homes have large living room with fireplace flanked by bookcases, dining room, modern kitchen and breakfast nook, one bedroom and bath down; 3 bedrooms and bath up; gas heat, full basement, side porches, easy financing.
Commonwealth Realty Co.
OW. 5500. OX. 2341.

$14,950
Arlington near Lee Highway and Lexington. Almost new 6-rm. det. brick. Auto. gas heat. Immed. possession. Attractive 4% financing. Call Joseph S. Rutley with
H. G. SMITHY CO.
NA. 5903. Res. EM. 6270.

COUNTRY CLUB SECTION
OPEN SUNDAY 1 TO 6
SPACIOUS AND CLEAN
Prewar English brick with foyer entrance. 24-ft. living room with fireplace, French door leading to huge screened porch; family sized dining room with picture window, large electric equipped kitchen, space for breakfast set; tiled lavatory on 1st floor; 2d floor has 3 large bedrooms, tiled bath and dressing room, ample closet space, pull-down stairway to large floored and insulated attic with 2 windows; full basement, complete maid's quarters, utility room, gas h.-w. h. Large rumpus room, attached garage, Venetian blinds and screens. Large flagstone patio off kitchen, rear yard, fenced. Many nice trees. 3% first mortgage available.
Directions to reach: Out Lee Highway to Glebe Rd. North to Dittmar Rd., right to 4421; from Chain Bridge drive south on Glebe Rd. to Dittmar, left 2 blocks to 4421 and Open Sign.
Exclusive with
FRED J. GEORGE, Realtor
2173 N. Glebe Rd. GL. 6777, OX. 0141.
Eves., OW. 1914.

OPEN SAT., SUN. & MON. 12 'TIL 5:30
Holmes Run Dr. in Sleepy Hollow
Beautiful 7-room brick Cape Cod, bedroom and bath down, all-electric kitchen, full basement; 1½-acre lot with chicken house, grape arbor and rose garden. Convenient to shopping and transportation.
To reach: Out Lee Blvd. to Seven Corners, left to Sleepy Hollow Rd. 1 mile to Holmes Run Dr., right to open sign on left.
DAVIS REALTY CO.
CH. 4333.

Sale, Suburban Houses 67

VIRGINIA

DISTINCTIVE CAPE COD
BEDROOM AND BATH DOWNSTAIRS
Very fine workmanship is featured in this home. Ready for immediate occupancy. Living room with fireplace, dining room, kitchen, bedroom and bath, den, 2 bedrooms and bath upstairs. Full basement, oil heat; in a lovely part of N. Arlington. To see, come to
MANNAS REALTY CO.
2116 Wilson Blvd. GL. or OX. 2784.

BE SMART
Save time. Select a house from your armchair through our Illustrated Realty Bulletin. It's free—a picture of each house, full description and price. Just call OW. 7997.

OLD ALEXANDRIA
Faithfully restored 7-room white clapboard Colonial, 2½ baths, hot-water heat; 4 fireplaces. Historical background. Exclusive with
CHEVY CHASE REALTY
4420 Conn. Ave. N.W.
EM. 1800 'til 9 p. m.

3-BEDROOM BRICK BUNGALOW
Are you still looking for that rambler with a large lot? Then see this beautiful new home described as follows: A living room, 13x23.6, with open fireplace and picture window, dining room, Hot Point equipped kitchen (9.6x18), 3 bedrooms, spacious tile bath and flagstone terrace all on 1st floor; recessed radiation, oil heat, best summer and winter hookup for hot water, Curtis millwork, full basement with built-in garage, fireplace for recreation room and utility room; situated on an acre lot, among homes of refinement. See this home today and buy for everlasting comfort. Priced at $22,500.
SMITH REAL ESTATE CO.
CH. 8007 or GL. 0484.

NEAR ARLINGTON HALL
Beautiful 6-room brick Colonial home with fireplace; substantial cash above ideal 1st trust necessary. To see, come to
MANNAS REALTY CO.
2116 Wilson Blvd. GL. or OX. 2784.

SUBURBAN COMFORT, CITY CONVENIENCE
$52.56 per month pays for this 5-room, 2-bedroom, semidetached home on large lot with transportation and complete shopping facilities. Full price approximately $10,950 with $2100 cash down. Immediate occupancy.
AL BAKER & SON
Realtors
116 S. St. Asaph St., Alex., Va.
AL. 6644. TE. 7343.
Open Eves and Sunday for Your Convenience

TODAY'S BEST VALUE
All brick Colonial home with 3 bedrooms and tiled bath upstairs, large living room with fireplace, lovely adjoining screened porch, full sized dining room, spacious kitchen with tiled sink, large basement with ½ bath; large beautiful garden type lot with fruit trees and lots of shrubbery. Total price only $15,750.
ARLINGTON REALTY CO.
2204 Wilson Blvd.
GL. 1900. OX. 4123.

LARGE BRICK COLONIAL
Conveniently located. Living room with fireplace, dining room, equipped kitchen, half bath; 2nd floor, 3 bedrooms and bath; full basement, oil heat; built-in garage; porch; level lot.
ARLEDGE BROS.
OW. 4448. 2523 Wilson Blvd. OX. 4333
Eves., Elmwood 538

BRICK, CAPE COD
Located in Arl., popular Woodlawn Village, on attractive level lot. First floor, 2 bedrooms, full bath, large living room with firepace, large dining room, equipped kitchen, screened porch, 2 spacious bedrooms and bath upstairs, full dry basement; attractive financing. $5000 cash will buy. $21,500.
HALL REALTY CO.
Courthouse Square, Arl., Va.
OW. 5858, OX. 1007. Nights, GL. 2801.

4 BEDROOMS, 1½ baths; new brick homes on ½ acre lots; full basement, outside entrance; best value at $17,250.
MILTON G. SMITH. OW. 7200.

5-ROOM BRICK, $12,950
Recreation room; oil heat; excellent location. To see, come to
MANNAS REALTY CO.
2116 Wilson Blvd. GL. or OX. 2784.

COUNTRY CLUB ESTATE
Prewar 3-bedroom brick home on lovely corner lot, picture window and fireplace in living room, screen porch off-dining room, large kitchen. Huge master bedroom on second floor. Attached garage. Excellent financing. Exclusively. Elizabeth W. Rosen, OW. 1877.

CLOSE-IN CONVENIENT ARLINGTON LOCATION
Large bungalow, living room with fireplace, family sized dining room, 2 bedrooms and bath, nicely equipped kitchen; full basement, outside entrance; large 2nd floor with 3 finished rooms and space for bath. An outstanding value at $12,950.
ARLINGTON REALTY CO.
2204 Wilson Blvd.
GL. 1900 OX. 4123

3 BLKS. to Wash.-Lee High—5 bedrooms, 2 baths. 1st floor den and bath. Wonderful value, $15,500. L. McGee King, GL. 5273, CH. 5508, OX. 0300.

INCOME PROPERTY
4 bedrooms, very large inclosed porch, basement finished in knotty pine, outside fireplace, large lot.
Open Sunday 1 to 5
Out Lee blvd., turn left on S. Pershing dr., turn south on 4th st. to 4407 and our open sign.
TALMAGE WILCHER
1738 Wilson Blvd. GL. 8017.

CLOSE-IN ARLINGTON
Lovely detached colonial on large corner lot. In perfect condition. 6 good size rooms, recreation room, detached garage. Extremely low priced at $16,250. Immediate occupancy. Call RE. 6650.
Colonial Investment Co.

BY OWNER
Immediate possesion; 2-bedroom Cape Cod; insulated expansion attic, full basement, auto. hot water, laundry tubs, large screened side porch, storm windows and doors, full screens; beautifully landscaped, fenced-in back yard; excellent neighborhood, 1 block from bus and stores, 15 minutes to Washington; $11,500. Open Saturday and Sunday, 2 to 9. Weekdays call Mr. Wardwell, FR. 1563. 112 Winchester Way, off Cavalier Trail, Falls Church, 1st left past Hechinger's on Lee hwy., 2d house on left.

OWNER TRANSFERRED
Two bedrooms, semidetached heat-saver brick, near Pentagon; large basement, automatic heat, well insulated; possibly GI. Owner, GL. 7791, 3718 1st rd. South.

$14,500 BARGAIN
Three-bedroom Colonial, new-house condition; gas a.-c. heat and h. w.; excellent neighborhood, convenient to schools and transportation, 12 minutes to D. C.; occupancy April 1; only $2,700 cash required; monthly payments about $78.
ASK-US REALTY CO.
OX. 2659 GL. 8910

HERE'S A SCOOP
BEVERLEY HILLS
OPEN 1 TO 6
Choice corner lot. 2 bedrooms, sun deck, bath up. Studio living room, dining room (or extra bedroom), kitchen, half bath, screened porch down. Garage. $19,500.
3200 CAMERON MILLS RD.
EXCLUSIVE
DAVIS REALTY
OX. 0566. TE. 5904.

Open Sunday 1 'Til 6
412 VIRGINIA AVE.
JEFFERSON PARK, ALEX.
Brick bungalow, living room with fireplace, dining room, equipped kitchen, 3 bedrooms, tiled bath, screened porch, full basement with maid's room and full bath. Oil heat. Unfinished attic. Fenced yard. Nicely landscaped. $6000 cash, balance financed.
Exclusive with
CURTIS E. MARTIN, Realtor
120 S. Royal St., Alexandria
AL. 6815. TE. 2548.

ANNOUNCING
THE OPENING OF
CARLIN SPRINGS
A COMMUNITY OF COLONIAL HOMES
Adjoining Arlington Forest

Choose your lot now for one of these 3-bedroom brick homes with fireplaces, full basements and screened porches, so that you may make any changes you desire. You may wish to add an extra bedroom, bath or den. GI, FHA or conventional loan financed.
$14,250-$14,500
M. T. BROYHILL & SONS
CH. 5300.

Sale, Suburban Houses 67

VIRGINIA

OLD ALEXANDRIA
Faithfully restored 7-room white clapboard Colonial, 2½ baths, hot-water heat; 4 fireplaces. Historical background. Exclusive with
CHEVY CHASE REALTY
4420 Conn. Ave. N.W.
EM. 1800 'til 9 P. M.

OPEN SUN. & MON. 1-5
5013 No. 17th St.
ARLINGTON
Desirable Woodlawn near Arlington Hospital. Attractive Georgian brick on wide corner lot. Pleasing first floor plan has liv. rm. with fireplace, din. rm. and modern kitchen. Upstairs: Two large bedrooms and tiled bath; full basement; oil heat; conv. to two bus lines and school. Mr. Baldwin on premises.
To reach: Out Washington blvd. to N. Edison st., rt. to our sign at north 17th corner; or out Lee hgwy. to Glebe rd., left to N. 17th st., and rt. to our sign at north Edison corner.
JAMES L. DIXON & CO.
EXCLUSIVE AGENTS
1022 17th St. N.W. EX. 5760
Eves., GL. 4400, Ext. 3

Open Sat., Sun., Mon.
1 TO 5
Greenway Downs, attractive year-old 2-bedroom brick; expansion attic, dormer windows, large living room, fireplace, full basement, partly finished recreation room; nice size lot; substantial cash payment, assume 4% loan.
Out Lee hwy. approx. ¾ mile beyond Falls Church traffic light, turn left on Woodlawn ave. to 209 and open sign. Exclusive.
Northern Virginia Builders, Inc.
AX. 4649

Open Sunday 1 'Til Dark
3925 S. 9TH ST.
Attractive Dutch Colonial on large 160x100 lot; center-hall plan with living room with fireplace, dining room and kitchen on one side; fully furnished apt. consisting of living room, dining room, bedroom, bath and kitchen on other side, with private entrance; 3 bedrooms and bath up; gas h.-w. heat; detached garage.
To reach—Out Columbia pike, right on Quincy, right on 9th st. South to house on corner with our sign.
Commonwealth Realty Co.
OW. 5500 OX. 2341

BUNGALOW, $10,950; 2 bedrooms, living room with fireplace, dining room, kitchen; large wooded lot; slate roof; detached garage. Hurry on this one! Milton G. Smith, OW. 7200.

NEW BRICK colonials, near Pentagon; 6 rooms, tiled bath, full basement, gas heat; $15,000; excellent location. Milton G. Smith, OW. 7200.

$14,950—Arlington Forest—$14,950
On rare occasions we have a fine home in Arlington Forest which is priced below comparable homes in that or other desirable sections. Immaculately clean home of 6 nice rooms, oil heat, level lot with shrubs and fruit trees. 10 minutes to Pentagon and Navy Annex. Possession in 2 weeks. Call today for appointment.
ENZOR REALTY CO.
CH. 1000. Realtors. OX. 2234.

Near Fairfax Court House
20 Min. Pentagon, Navy
Beautiful brick home, approx. ½ acre ground, large living room, dining room, bedroom, equip. kit., breakfast room, 1st floor; 2 master bedrooms, bath, 2d; full basement, oil burner, h.-w.h.; spacious landscaped front awn (rock garden), fruit trees, raspberry bushes, garden strawberries, conv. transp. Reasonably priced, terms. C. E. WORTHAM, ALex. 7411.

Attention, Garden Enthusiasts
Here is a wonderful garden, ready for your enjoyment; 12 bearing fruit trees, large asparagus bed, large strawberry bed and a large and very fertile plot for growing vegetables, several beds of unusually fine roses and an abundance of ornamental shrubbery, including 6 dogwood trees, lovely perennials and a numerous planting of spring blooming bulbs. Over-all dimension of lot 50x250. Excellent Cape Cod type house in splendid condition; 7 years old; contains 7 rooms and bath, full basement, large recreation room, oil heat with hot-water radiation; transportation at door. Parochial school and Villa Marie Academy 1 block; public schools 4 blocks; shopping center 3 blocks, Catholic church 1 block, other churches 7 blocks. Price $16,950.
J. WESLEY BUCHANAN
1501 Columbia Pike
CH. 1341—OX. 2798

VIRGINIA OPPORTUNITY
on Lee blvd., 14 miles from Memorial Bridge. 2 4/10 acres, zones for business, with 480-ft. blvd. frontage, and full flowing stream. Lge. 6-rm. rustic main house, with 2 stone fireplaces; oil, h.-w.h.; 2-rm. rustic guest house with stone fireplace; 2-car garage and stable. Perfect setup for high class suburban restaurant similar to those in Md. and so urgently needed to serve Washington and suburban Virginia parties as well as the motoring public. Offered at residence rather than business property price. $32,500 with cash above existing $15,000 trust. Exclusive with
EASTMAN & STEELE
Realtors. FA. 2620.

On Lovely Wooded Lot
1½ ACRES
ATTRACTIVE CAPE COD BRICK
4 BEDROOMS
Nearby Va.—Secluded excellent neighborhood is this all brick home; nice entrance; living room, lovely Colonial fireplace, dining room, all electric kitchen, 2 nice bedrooms and bath, 1st floor. 2 twin sized bedrooms, 2d floor. Plenty closets, storage. Large basement, recreation room, oil head. Well landscaped. Convenient location. Reasonably priced for quick sale. $5,000 cash required, balance easy terms. Appointment through
EDWARDS REALTY
KE. 5855. KE. 5511.

FINE STONE HOUSE, ON 1 ACRE
$12,500
This attractive home is located on a picturesque high speed highway between Centerville and Manassas, Va. Only 20 miles from the District, 30 minutes from the Pentagon Building. There is a spacious living room with stone fireplace, junior dining room, beautifully equipped kitchen with 9-foot refrigerator, 2 nice bedrooms and bath, plus 2 additional partially finished rooms on the 2nd floor. Full basement, GE oil burner with summer-winter hookup, 3 porches, fine trees, level lot 208x208. Shown by appointment. Easy terms.
ENZOR REALTY CO.
CH. 1000. OX. 2234.

4-UNIT APT.
Close to bus and shopping center; a large first trust on the apartment. Small down payment.
TALMAGE WILCHER
1738 Wilson Blvd. GL. 8017

UNUSUAL BRICK HOME
LOCATED IN BEAUTIFUL WOODED SECTION OF SUBURBAN ALEXANDRIA
Large living room with fireplace, large dining room, ultra modern equipped kitchen with adjoining breakfast room on first floor; 3 large bedrooms and tiled bath on 2nd. Finished cluroom with fireplace and bath. Priced right. Good financing. Shown by appointment thru
N. C. GROVES
"Broker of Better Homes."
OW. 5299.

BARGAIN
Do you have to move? Here is a 5-room home just waiting for you. Any deposit from $1,400 up will be accepted. For appointment call us.
We have many exceptionally good buys and plenty of salesmen to show them to you. Wont you give us a call?
JOHN B. MILBURN
1210 Lee Hwy.
OW. 7978. OX. 1304.

YOU CAN KEEP EXPENSES DOWN
$9,850; $57.50 MO.
Here is a modern 2-bedroom masonry home, 5 years old, but in new-house condition: recently redecorated, beautiful hardwood floors, oil heat; streamlined, fully equipped kitchen. Lot 50x150; trees. Convenient to 10c bus line, shopping center and Pentagon bldg., $57.50 monthly, includes insurance and taxes. Sub. cash payment; partially furn., if desired.

OPEN TODAY 2:30 to 6 P. M.
1044 S. EDISON ST. ARL.
To reach: Drive out Columbia Pike beyond the Barcroft Apts., continue over bridge and turn left at next street to South 11th, then right 2 blocks to S. Edison, right 1½ blocks to property.
DICK BASSETT, Realtor
CH. 5057 CH. 4311

NEAR CLARENDON
Large 3-bedroom Colonial brick, small down payment; excellent for rental property, residence, doctor or dentist office.

ONCE IN A WHILE
You have a chance for a beautiful 3-bedroom Colonial brick, 10-minute bus to D.C.; ideally located, for $15,000. Center hall entrance, 22 ft. living room.

A HORSE-TRADING HOUSE TRADER
You might trade your home for this income property; live on the 1st floor; have nearly $200 month income from 2nd floor. Total price $14,250.

ORDERS IS ORDERS
Owner says sell this 4-bedroom home, close in on ¾-acre; modern throughout. All nice rooms. The best offer wins.

GI APPROVED
Normandy stone, 7 rooms, chw heat $15,000, $1,500 cash; 35 min. to D. C.

J. FULLER GROOM REALTY CO.
OX. 4437.

Sale, Suburban Houses 67

VIRGINIA

2-Story 5-Room Masonry Colonial
Living room, dinette and kitchen 1st floor; 2 bedrooms, bath 2d floor; utility room with laundry tubs and oil air-conditioned heat; lot approximately 40x150; good condition.
OPEN SUNDAY FROM 1 TILL 5
Out Wilson blvd. to Jefferson st., left to N. 5th st. to open sign. Phone GL. 3373 or OW. 4341.
H. A. DARNE, Broker

2-BEDROOM CAPE COD
Located 13 miles from Washington, in Fairfax County, just off dual lane highway. Large living room, dining room, fully equipped kitchen and utility room. 2d floor, 2 bedrooms and bath; hot-water heat; attached garage; ½ acre wooded lot. Close to transportation. Price $10,950 with $2500 cash and $80 per month.
EXCLUSIVE WITH
WILLIAMS REALTY CO.
3806 Wilson Blvd. OW. 6161.

FRAME HOUSE
ON 30 ACRES
23 miles from Washington. Living room, den, 2 bedrooms, bath; equipped kitchen, utility room with laundry tubs, electricity and telephone. Price $9,850.
JOHN C. WRIGHT, INC.
CH. 4777. Eves., EM. 2007. OW. 6176.

A STONE BUNGALOW
Beautiful 2-bedroom, full cut stone, about 1 year old in excellent condition. Large kitchen equipped with electric refrigerator and gas range, gas a.-c. heat; nice lawn, and plenty of garden space. Be ready for spring. You can move in tomorrow on down payment. Total price $11,950. Reasonable terms can be arranged.
AL BAKER & SON
Realtors
116 S. St. Asaph St., Alex., Va.
TE. 7343. AL. 6644.
Open Eves. and Sunday for Your Convenience

Rambler on Partly Wooded 1-Acre Site
This is a lovely home, exceedingly well built and nicely located near dual lane highway, 11 miles from Washington. 1st floor has 3 bedrooms with large lighted closets, large bathroom with clothes chute, big living room with picture windows and fireplace, off-set dinette and unusually large kitchen, fully equipped with refrigerator, electric stove, double basin sink, exhaust fan and plenty of cabinets. Full basement with recreation room, fireplace and attached garage. This won't last long, so call today. Can be seen at any time. Approximately $8000 down.
UNIVERSAL REALTY CO.
CH. 1179. CH. 1039.

WHITE BRICK
2 Bedrooms—$13,500
Near Clarendon—good residential area, full basement, oil heat. Immediately available.
CH. 1000 Enzor Realty OX. 2234

A Large Well Built Home
Adjacent to Lyon Village. It has 5 bedrooms, 2 screened porches, double garage; attractive landscaped corner lot; suitable for doctor's home and office. Elizabeth W. Rosen, OW. 1877.

HALF ACRE OF LAND
Surrounds this new 3-bedroom brick home near Falls Church. If you are discouraged about finding a clean, new home that is built by prewar standards of quality, do see this one. You will be pleasantly surprised. Excellent floor plan and priced at $14,500. For details call Elizabeth W. Rosen, OW. 1877.

BRICK COLONIAL
Located in N. Arlington, 3 nice bedrooms with full tile bath, large living room with fireplace, full dining room, equipped kitchen, large porch, basement attractively arranged as efficiency apt. renting for $60, pine paneled with fireplace and full bath, equipped with stove and refrigerator, private entrance. $16,950 with $3,000 minimum cash.
HALL REALTY CO.
Court House Square, Arlington, Va.
OW. 5858, OX. 1007; night, TE. 4259.

RUSSELL ROAD
Lovely brick and frame Colonial, prewar construction; first floor, large living room with fireplace, pine-paneled den, full dining room, equipped kitchen with pantry; second floor, 3 large bedrooms and bath, full basement. Many extra features. $19,950.
HALL REALTY CO.
EXCLUSIVE
Courthouse Square, Arlington, Va.
OW. 5858, OX. 1007. Nights, GL. 2801.

$1000 CASH DOWN
Buys new 5-room, bath bungalow; full bsmt.; and attic. Oil a-c heat. 75x125 lot; you can't even tie this. Call now.
HARRINGTON REALTY CO.
OX. 0017 Eves. GL. 4914

IMMEDIATE POSSESSION
2-bedroom semidet. brick, near Shirlington shopping center and Pentagon. Large basement, automatic heat. Priced $11,000. Reasonable down payment. Owner, EX. 6783.

COTTAGE AND 12 ACRES
Located within commuting distance of Washington, just built, well water, electricity. Priced for quick sale below $5000.
EXCLUSIVE
JOHN C. WRIGHT, INC.
CH. 4777. Eves., EM. 2007. OW. 6176.

10TH ST. AND NO. BARTON, across Lee blvd. from Fort Myer; 4-bedroom bungalow with large basement containing 1-room apt.; can be used as home and to provide good income; only $3,500 cash, balance like rent. ASK-US REALTY CO., OX. 2659—GL. 8910.

LOW CASH PAYMENT
and a quality built 5-room home is much in demand. You can buy one and feel assured of high resale value. Located in one of the better sections, is "above average"; 5-room detached brick with the appointments you seek—glassed-in porch, recreation room and built-in bar; corner lot. As little as $1,500 down, with substantial monthly payments, and you can move.
R. W. MULLEN
3111 Columbia Pike OX. 1882 Till 9 p.m.

We Are Not Selling Houses
but we are beginning to take orders again in our new section of Fenwick Park. These homes sold 106 of themselves in 90 days. Please get your order in soon so you won't have to wait too long for possession. Price $12,600, GI approved; $500 down, approx. $88.73 per month including taxes and insurance. The best all brick bungalows for the price in this entire area. Approx. 19-ft. living room with beautiful Colonial mantel fireplace, dining room with chair rail, completely modern kitchen, 2 excellent bedrooms and tiled bath; 2 large rooms can easily be finished upstairs. Large full basement, outside entrance, large back porch. Call immediately before it is too late.
ARLINGTON REALTY CO.
2204 Wilson Blvd.
GL. 1900 OX. 4123

SALE BY OWNER
2-bedroom, semidetached brick, built 1941, with fireplace, finished basement, new gas furnace with summer air-conditioner. Conv. to 10c transportation. Select neighborhood. Price $13,500. Good terms. Immediate possession. Dial JA. 1688-J. No agents, please.

CLEAN AS A PIN
$13,950
Pretty as a picture and situated on a lovely corner lot; ideal location for Pentagon and Navy Annex workers; large 2-bedroom, 2-story brick Colonial with knotty pine recreation room, equipped kitchen, carpeted stairway. Don't fail to see this house today. It won't last long. Call for appointment to inspect.
J. WESLEY BUCHANAN
1501 Columbia Pike
CH. 1341. OX. 2798.

OPEN SAT., SUN. & MON. 12 'TIL 5:30
306 E. Bellefonte Ave., Alex., Va.
Ready for quick settlement, beautiful gleaming white bungalow. 1st floor living room with fireplace, 2 bedrooms and bath, dining room, kitchen with pantry; 2d floor has 2 bedrooms; full basement. Nice lot. To reach from Washington—Take Mount Vernon ave. to Bellefonte ave., left to 306 and open sign.
DAVIS REALTY CO.
CH. 4333.

5-ROOM BRICK
Completely Furnished—$11,250
This cozy home has living room, dining room, equipped kitchen down; 2 lovely bedrooms and bath up; furnished in good taste with quality furniture. High elevation with gorgeous view. Available immediately with $2,000 cash and reasonable terms. See this one today and you may be too late.
KEITH D. BRUMBACK
Realtor. 2051 Wilson Blvd.
OW. 4347. Eves., CH. 3527.

NEW BRICK, 2-bedroom bungalows, with expansion attic; close-in Arlington, 1 block of bus, $2500 down, balance like rent.
MILTON G. SMITH. OW. 7200.

COMMUTERS SPECIAL
REDUCED TO $11,750
MUST SELL THIS WEEK. 6 room frame house, electricity, bath, good type dwelling; double garage and chicken house, 16 acres with plenty of timber. 21 miles from D. C. A very good buy with reasonable terms. Also several homes on ½ to 3 acres.
WILLIAMS REALTY CO.
3806 Wilson Blvd. OW. 6161

Sale, Suburban Houses 67

VIRGINIA

6-ROOM SEMIDETACHED BRICK
Excellent North Arlington Location
This attractive home consists of living room, junior dining room, large glassed-in sun room (14x18), 2 bedrooms, tile bath, full basement with play room. Oil heat with summer-winter hookup, stormwindows. Available at low price of $12,350, with small down payment.
ENZOR REALTY CO.
CH. 1000. OX. 2234.

BUNGALOW
NORTH ARLINGTON
Large living room, dining room, 2 bedrooms, equipped kitchen, utility room and detached garage. On large lot. Gas h.-w. heat. Priced to sell at $11,500, $2,500 cash, terms.
JOHN C. WRIGHT, INC.
CH. 4777. Eves., EM. 2007. OW. 6176.

AL BAKER OFFERS
Attractive Cape Cod bungalow, located in a nice section on high elevation; with beautiful view of surrounding areas; consists of living room with fireplace; large kitchen equipped with new gas stove and refrigerator, 2 bedrooms and bath on 1st floor; 2 large bedrooms and plenty of storage on 2nd floor; ample closet space, front porch, oil heat, fully insulated, steel casement windows; fenced in yard; convenient to schools, bus transportation and shopping. FHA financing. Full price $10,400. Easy terms can be arranged. Act fast on this one.
AL BAKER & SON
Realtors
116 S. St. Asaph St., Alex., Va.
TE. 7343. AL. 6644.

3 BEDROOMS?
We have them—ramblers, Colonial, frame or brick. Take your choice. Nicely located and reasonably priced.
UNIVERSAL REALTY CO.
CH. 1179. CH. 1039.

THE DOCTOR'S MANSION
Exclusive location, large, wooded lot; spacious 22-ft. living room, with exclusive adjoining den; beautiful large dining room; large equipped kitchen, with breakfast nook; 3 spacious bedrooms, and 2 tiled baths upstairs; 1-car, attached garage; dream basement, with a recreation room, made for entertaining that cost several thousand dollars. It is worth your while just to see this room. Shown by appt. only.
ARLINGTON REALTY CO.
2204 Wilson Blvd.
GL. 1900 OX. 4123

ELITE BEVERLEY HILLS
$18,500
Functional design yielding happiness and comfort. An honest 3-bedroom home offering many extras, including a paneled den and heated workshop. Do you want a garage, oil heat, a real fireplace, a large yard, close to transportation, good brick construction? This is it. For an appointment to see phone Dwight Myers, AT. 5147, associated with LELAND D. BRECKENRIDGE, REALTOR, TE. 3775.

$1,750 DOWN
buys this quaint, very attractive frame bungalow, located on beautifully treed and shrubbed corner lot in S. Arlington. Consists of living room, 2 bedrooms, equipped kitchen and bath, partial basement, with registered heat, front and rear porches. Monthly payments only $65 per month.
AL BAKER & SON
REALTORS
116 S. St. Asaph St., Alexandria, Va.
AL. 6644 TE. 7343
Open eves. and Sun. for your convenience

$13,000
9-ROOM HOUSE
on an acre. This is a roomy old-fashioned house set in a grove of oak trees. It has oil heat, bath, electricity and fireplace. In the back yard are a rustic imitation log cabin, den or playhouse and 2 chicken houses and an excellent garden spot. We can give immediate possession. 14 miles from Washington. $3000 down, balance $75 per month.
MASON HIRST
Annandale, Va., at the end of Columbia Pike. Phone Falls Church 7417. Closed Sundays.

NEAR FALLS CHURCH
Brick bungalow, 2 bedrooms, living-dining combination, full basement, expansion attic, completely equipped kitchen, tiled bath. $12,300 with 1st trust of approx. $10,000 at 4%. Call
STATE REALTY CO., INC.
FA. 1749
Eves. and Sun., FA. 9379 or FA. 3022

A CAPE COD BRICK
Has living room with fireplace, dining room, kitchen, 2 bedrooms, full tile bath, lovely lot. Convenient to bus and shopping. Minimum cash payment will handle.
SEWELL REALTY CO.
14 So. Glebe Rd. (at Lee Blvd)
GL. 1878 or 9574.

Charming Ultra-Modern
Custom Built Brick Rambler of the finest materials throughout. Located in one of N. Arlington's most desirous sections; on lovely grounds. Entrance hall, leads to large and unusual living room, attractive dining room, modern equipped kitchen, large bedroom or study with lovely tiled bath, complete the first floor.
2 huge bedrooms with pastel tiled bath; closets and storage galore, full light basement, outside entrance, oil a.-c. heat. Detached garage. Reasonable price. Substantial cash. See this home today!
SHOWN BY APPOINTMENT THRU
N. C. GROVES
"Broker of Better Homes"
OW. 5299.

1 Mile From Pentagon
6-rm. det. brick, liv. rm. with firepl., family sized din. rm., modern equipped kitchen, 3 nice size bedrms. and tiled bath; full bsmt. with gas heat, copper plumbing, laundry facilities and space for rec. rm.; deep lot; ideal location; priced at $15,000 with $3500 cash or $14,500 with cash above $10,000 FHA loan. Act quickly for choice lots. 30-day poss. Call TE. 4518, OX. 3120; eves., TE. 4518.

OPEN 1 TO 5
Wouldn't you like to have a house warming party in this cozy Cape Cod? Center hall entrance, log-burning fireplace in living room, knotty pine den, master bedroom with bath, dining room, handy kitchen, 2 bedrooms, bath, on 2d floor; recreation room with fireplace; laundry room with half bath, workshop.
To reach: Out Lee Highway, right on Florida ave., right on 26th st., 1st house on left.
JOHN B. MILBURN
1210 Lee Hwy. OW. 7978 OX. 1304

PERFECT LOCATION
and furnished. An economical brick semidetached, just 2 blocks from stores, bus and schools; 5 rooms, full basement, oil heat. In one of Arlington's most convenient sections and as well built as you can find. Convenient to Pentagon and Navy Annex. Excellent resale value. Low cash payment. Price, furnished, $11,250.
R. W. MULLEN
3111 Columbia Pike OX. 1882 Till 9 p.m.

5-Room Brick—$10,950
WITH RECREATION ROOM
Close-in convenient location, prewar brick (fireproof) construction. This 2-story semidetached home offers an attractive living room, junior dining room, fully equipped kitchen on 1st floor; 2 nice bedrooms, tiled bath, good closets on 2d floor; stairway to attic; pine paneled recreation room in basement; storm windows, rock wool insulation; venetian blinds, awnings, copper screens, copper plumbing, oil heat, and a nice level lot (fenced) with shade trees and pretty planting.
DICK BASSETT, REALTOR
CH. 5057 CH. 4311

A 3-BEDROOM
7-yr. old det. brick home with many of those "extras" that make so much difference. Tile ½ bath on 1st fl.; 2 fireplaces, screened porch, bright completely equipped kitchen; level fenced yd., det. garage, attractive convenient neighborhood. Owner leaving town. Immed. occupancy. Open Sat. and Sun. 1-5 P. M. Directions: Out Lee Blvd. beyond Leehigh Apts., left on S. Garfield to No. 405.
H. G. SMITHY CO.
NA. 5903.

Sale, Out-of-Town 68

NEW JERSEY

VENTNOR, N. J.—Brick Colonial, beaut. lg. sun rms., fireplaces, open porches, 7 bedrms., 3 baths, auto. heat; newly redecorated; pos.; price, $35,000. Write owner, 105 So. Dorset pl. Phone 2-4171.

Farms, Land, Sale 70

VIRGINIA

A FARM BARGAIN—A real investment. 71 acres, located in Orange County. 55 acres in timber that is at present bringing owner $50 to $60 per week. Timber alone will more than half pay for farm. Good 4-room house on hard surfaced road. Electricity, phone, good water; included with purchase, 1 Guernsey cow, 2 hogs and 200 hens in profitable production. Priced to sell, $6,000. Write Box M-1016, Washington Post.

27-ACRE FARM, east of Leesburg. Conv. to Route 7. Improved land, well watered and fenced. 5-room house, screened porch, electricity and bath. Barn and necessary outbuildings. Price $8500, $3000 cash, balance monthly. Shown by appointment, phone Herndon 38. Buell Farm Agency, Herndon, Fairfax County, Va.

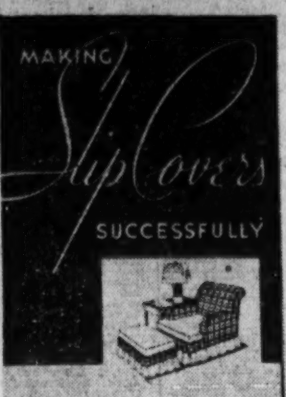

Want This Booklet?
A well-illustrated booklet, with easy to follow diagrams. Here you will learn how to select the material, trimmings and seam finishes, how to measure for a slip cover, how to fit, pin and cut, and finally how to finish the job for various kinds of chairs: Cogswell, wing chairs, Lawson, and boudoir chairs. Also slip covers for sofas, decorative chair pads and upholstered covers.

Send to: The Washington Post Reader Service, 243 West 17th Street, New York 11, N. Y.

No. 35—MAKING SLIP COVERS SUCCESSFULLY —25c.

Name ....

Address ....

City .... Zone .... State ....

Farms, Land, Sale 70

VIRGINIA

LOUDOUN COUNTY dairy farm, over 200 A. 9-rm. mod. house, new tenant house. Dairy barn, 2 silos, 48 dairy cattle. Good value at $65,000 including everything. W.M. CRAIN, GL. 8753.

5½-ACRE ESTATE on hard surfaced road, overlooking Rappahannock River. House has seven rooms, 1½ baths; 2-car garage; lovely setting with trees, boxwood and flowering shrubs. Price, including furniture, $12,800.
G. B. LORRAINE
Law Bldg., Richmond 19, Va.

Fairfax County, Va.
15-acre farm, several acres cleared; double garage, stream, 6 rooms and bath, house about 4 years old. Good roads, about 22 miles to Key Bridge. Was $12,250, now $11,750.

Also 2½-Acre Farmette
6 rooms and bath, oil heat, house about 5 years old, ideal setting in grove of trees, garage, medium sized barn, several good chicken houses. Blacktop roads, 20 miles from Key Bridge. $12,500, about $3,000 cash, balance like rent.

Also other good 2-bedroom houses for sale with less acreage ranging from $7,900 up. Also acreage for sale. For appointment phone Vienna 280.
Whitesells Real Estate
Near Oakton School, Route 123, Va.
Closed Sunday.

ATTN., DOCTORS, DENTISTS
A deceased doctor's home for sale in Herndon. Ideal location for doctor or dentist. Former owner had his office in home; 2 baths, 4 bedrooms, hot-water heat, natural gas furnace; large grounds, valuable lots. A bargain for quick sale.

ONE OF THE BEST
Homes in Herndon. All modern improvements; h.-w.h., natural gas furnace, 4 bedrooms, rock wool insulated, 1½ baths; large lot, fronting on 3 streets; ideal location. Quick possession. Owner leaving State.

4 ROOMS
With bath and heat; electric range in kitchen; 2 acres of ground. Price, $6,300; $1,000 cash.

AND

Many other bargains, including fine dairy farms, 1st-class stock farms, any size desired. Large estates. Also mountain and river properties.
R. C. PRINTZ
Herndon, Va. Herndon 69

FAUQUIER COUNTY
326 acres, 170 acres cleared, 60 acres cut over, good grazing, 100 acres good oak and pine timber, never been cut over, estimated to cut 400,000 ft. or more; 8-room house, fully plastered; 2 bedrooms on first floor, 3 bedrooms on second floor; electricity and telephone; water in kitchen; 2 large porches, frostproof dairy cow shed, 26x70; old barn, corn crib, 2-car garage, 2 chicken houses, 18x32; 32-ton hay shed, machine shed, 30x32; other outbuildings not mentioned; all buildings have metal roofing except garage. This farm is located 13 miles east of Warrenton, 3 city blocks off No. 17 on hard road. Price, $16,500; excellent terms to right party.
BURNERS REALTY CO.
A. G. Anderson Manager, at 4401 N. Fairfax Drive, Arl. CH. 2363.

MARYLAND

INFLATION or deflation? Buy a farm in Montgomery County and be solid; nearly 400 acres in high state of cultivation; good buildings; price? About the cost of a similar house on a city lot. Tel. Mr. Trundle, Ashton 5563.

SANDY SPRING
MONTGOMERY COUNTY
15-ACRE GENTLEMAN'S ESTATE
The 105-year-old Colonial house consists on 1st floor center hall, living room with fireplace, paneled library with fireplace, dining room, powder room, large electric kitchen and laundry; on 2d floor are 4 bedrooms and 2 baths; 2-car attached garage with 2 rooms and bath above; oil hot-water heat and 2 walk-in deep freeze units; on the grounds are a guest house; smoke house and barn.
WILLIAM M. CANBY
Mills Bldg. Realtor. RE. 3732.

GET READY FOR SPRING
In Montgomery County
130 a., lge. home, h. r., $15,500.
40 a., 7 rm. bung., hd. rd. $14,000.
70 a., nr. Poolesville, lg. home, $11,500
200 a. dairy farm, close in, mod. home, $42,500.
EUGENE B. GINGELL
7542 Georgetown Rd., Bethesda.
WI. 2022
Eves. and Sunday, WI. 1890 or OL. 2084

Farms, Land, Wanted 72

FARMS, in nearby counties of Va., from 10 to 100 acres. 736 N. Albemarle, Arlington. OX. 1633.

Lots for Sale 73

DISTRICT OF COLUMBIA

Eastern Ave. & 16th St. N.W.
2 very desirable adjoining lots, size 100 ft. x 100 ft. Most desirable location in town. Priced right. Call Abel, eves., RA. 8942, or
KAY REALTY CO. RA. 2200

132 Grant St.
A most desirable and well located lot in good section of Takoma Park. Demensions 50x175. All utilities. Price, $1,450.
E. S. PRICE & CO.
ME. 3650 PL. 1231

CRESTWOOD
A marvelous 80 ft. lot on Argyle ter. nw. In this splendid restricted section, 10 min. from White House, of very large beautiful homes. A similar lot in a section like this for the price can't be found. Mr. Larson, NO. 8554.
PAUL P. STONE, Realtor
NA. 7379

BEAUTIFUL WOODED HOMESITES
IN
Rock Creek Park Estates
OUT 16TH ST. TO KALMIA RD.
Turn Left to Sign
WADELAW REALTY CO.
2412 Penn. Ave. N.W. DI. 6868
Eves. OW. 5780.

Lots for Sale 73

DISTRICT OF COLUMBIA

THIS LAND
is located out Conn. ave. extended, between Everett and Washington sts.; there are 340 ft. on Conn. ave. and 700 ft. in depth; it can be subdivided into approx. 24 large lots; this land is priced for immediate sale. Call Mr. Sebastian, NA. 9300; eves. and weekends, WI. 5946.
BOSS & PHELPS, INC.
1417 K St. N.W.

HAWTHORNE
A restricted, beautifully planned, wooded section, located conveniently in Northwest Washington. A number of really desirable home locations, among them two (70-ft. lots) facing Rock Creek Park on Oregon ave. A 100-ft. lot on Birch st. A 95-ft. ranch-house lot on Wyndale st. Hardly any section in or out of Washington affords the conveniences or beauty of this at the price. All utilities available. Priced from $2,350. Mr. Perry, EM. 0912.
PAUL P. STONE &
EDWARD E. CALDWELL
Developers. NA. 7379

MARYLAND

2 LOTS
Hyattsville, Md., One on corner. Reasonably priced. Fine building site.
CLIFF PIERCY & CO.
WA. 3200

LANHAM PARK
Beautiful Lots—100x170 Feet
$750
City Water — Electricity—Phone-Mail Service—Train and Bus Connections
BUILDERS' ATTENTION INVITED
Bladensburg rd. to Peace Cross—Out Defense hgwy., 5 miles to large sign Lanham Park at office on left side of Defense hgwy.
Office Open Daily and Sunday
10 A. M. Until Dark
THOMAS F. HALLEY
Phone HYattsville 0107 or UNion 7649

BEAUTIFUL
Large Corner Residential Lot
in exclusive Chevy Chase View, Md.; paved streets; all utilities; one block off Conn. ave. A steal at only $3,000. Call RE. 3316, 9 to 9 daily.
Chapman Realty Co.
Realtors

VIRGINIA

BELLEVUE FOREST—Wooded sites overlooking Wash. Golf Club. George Mason Green Co., CH. 3838; eves., GL. 3838.

RAVENWOOD ESTATES
Virginia's foremost community of fine homes offers a new group of choice home sites, ½ to one acre; ready for building this spring. Only 20 minutes and 1 traffic light from Constitution via Lee Blvd.
Roan & Poppelman, Inc.
FA. 2970
Evenings FA. 0776

Country Club Section
North Arlington. ¼ to ½ acre from $2,500.
Robt. N. Brumback Co.
Realtors. OW. 7330. Builders.
Lee Highway at Lorcom Lane
Evenings call AD. 5297.

LARGE WOODED LOTS
with plenty of dogwood and tremendous sized trees. High elevation in restricted residential area. 6 miles from Washington, near Old Dominion Drive. Don't wait for spring rush, get yours now. Reasonably priced, with easy terms.
UNIVERSAL REALTY CO.
CH. 1179. CH. 1039.

RIVERWOOD ESTATES
Beautiful ½ to 1½ acre wooded homesites in N. Arlington, for homes of beauty and distinction; restricted.
JOHN C. WRIGHT, INC.
CH. 4777. Eves., EM. 2007, OW. 6176.

Lots Wanted 74

ARLINGTON, residential area—Lot wanted, conv. trans. and school. Min. frontage 75'. With utilities. CH. 9091.

EXPERIENCED automobile dealer would like spot adaptable for used car lot. In D. C. or nearby Va. or Md. OL. 1600.

Acreage, Sale 75

MARYLAND

SILVER SPRING, near Franklin and Old Bladensburg rd.—Builders' attention. 30 acres in one piece, wooded and clear, all improvements, subdivision to property. $1,650 acre. H. P. Bieber, SH 6565

3 ACRES—$15,750
All modern conveniences are built into this lovely 2-bedroom home. There's a stream through the property, a barn and chicken house. Located 5 miles from Silver Spring on paved road. Call OR. 0400 for appointment. Agent.

2 ACRES
Baltimore blvd., near U. S. Horticulture Dept.—6-room, bath, modern bungalow, has potential business value; suitable for chickens or nursery; possession with settlement. Price, $24,000. A. H. SIDENSPINNER, Realtor, 6037 Baltimore blvd., Riverdale, Md. WA. 1010.

VIRGINIA

47 WOODED ACRES with stream. 20 minutes from Lincoln Memorial. Just off Lee blvd. Ideal for subdivision, estates or investment. $500 per acre. Terms. TE. 3376.

Approx. 18 acres, mostly wooded, just west of Falls Church, 1,000 ft. off No. 7 highway. Ideal for subdivision for single family houses or acre tracts. Call Mr. Berkey, with
JAMES L. DIXON & CO.
1022 17th St. N.W. EX. 5760
Eves. and Sun., GL. 3382

LANGLEY FOREST
LANGLEY, VA.
Located 3 miles from Chain Bridge, on the Great Falls rd. This new restricted subdivision of beautiful homesites offers you gracious country living within 20 minutes of the White House. Sites from $1,380 up.
McCAY & McCAY
Realtors GL. 8675
Exclusive Sales Agent

Waterfront, Sale 75A

SCIENTISTS CLIFF, Port Republic, Md., lot and a new cottage for sale for professional college graduates in a restricted colony of 70 cottages on the bay. Sandy beach for swimming. Turn left at sign at Port Republic 4.6 miles beyond Prince Frederick. Leaflet on request. Washington phone [illegible] 0651 some nights.

Waterfront—Sale 75A

SHERWOOD FOREST—3-bedrm. furn. cottage with view; $5,000 cash (total price); highly restricted. Ashton 5316.

Calvert County
A most complete 13-acre farm extending from a paved highway to safe 9-ft. anchorage. Improved by a 5-room year-round, insulated semibungalow. Has basement, furnace heat. Bath, artesian well and electricity. There are 2 tobacco barns, and the land is profitably farmed in tobacco by a nonresident tenant. Other features are 2 acres leased oyster grounds, family orchards, strawberry, raspberry and grape plantings. Situated in well-known water sports area off the salt water Patuxent. Near churches, schools and stores. Price $17,000. Possession with deed.
THEODORE F. MENK
927 15th St. N.W. EX. 2740

Dogs, Pets, Kennels 76

BIRD CAGES—Can be used for breeding; small fly cages, etc. WA. 2624.

COCKER SPANIELS — (3) pedigreed, black. TR. 1944.

COCKER SPANIEL, champion sired, black and white parti-colored, male, Pick of litter. AKC reg., 9 wks. $40. FA. 3063.

COCKER SPANIEL puppies, 9 weeks old; thoroughbred; reasonable. VI. 3331.

COCKER SPANIEL, registered pedigreed puppies and grown dogs, all colors, all prices. Deposits accepted. Delivery service. Stud service. Rockville 2644.

COLLIE PUPPIES—Purebred, beautifully marked, reasonable. FA. 0253.

COLLIE PUPS, A.K.C. reg., 6 wks. old. Greenbelt 3061, after 6 p. m.

DALMATIAN PUPS, pure bred, whelped June 8 and Dec. 5, '47, Grace E. Bernard, Fairfax Station, Va., Lee blvd. to Fairfax Courthouse, take Route 123 to fork in road, keep middle rd. to Bechner's store. Turn left first house on right.

DALMATIAN PUPS, AKC reg., ch. descent. Shoreham Pet Show, 2627 Conn. ave. AD. 8507. Open 10 a. m.-9 p. m.; Sun. 2 to 5 p. m.

ENGLISH SETTER puppies; field dogs; stud book reg. stock; inoculated and wormed. Ashton 2194.

GREAT DANE male pup for sale, 6 weeks old, golden fawn with black mask; out of "Coulons Mariana." Daughter of Interna Know "Coulons Casanova" and sired out of famous Hexengold strain. Call Laurel, Md., 228.

GREAT DANE PUPPIES and studs, beautiful fawns, brindles. R. D. Lindsey, Colesville, Md.; Silver Spring 0398.

HOLLYWOOD KENNELS
Boarding; cocker spaniel puppies and stud service. TO 5139.

HOME wanted for English sheep dog. White, male, 3 years old; very affectionate. Phone AL. 3094, or TE. 3464.

LANDOVER KENNELS, heated, boarding, individual runs, exc. care. WA. 6084.

PARRAKEETS for sale, all colors. MI. 2995, 3252 N st. nw.

REGISTERED Chesapeake Retriever puppies, from good hunting stock. Annapolis 7-2011.

SIAMESE CAT—Altered, housebroken, excellent pet, $20. MI. 1120.

SPITZ, white, thoroughbred, female, 7 weeks old. HO. 3873, eves.

Horse- Livestock 76A

PAIR of hand-flower-carved, 2-tone, Western saddles, matching martingales and bridles, leather-covered stirrups, engraved aluminum bit, saddle pads, used 3 times, cost $245 each, new; accept $400 for pair. GE. 6848.

Pets, Etc., Wanted 77

BLACK COCKER SPANIEL, from 4 mos. to year; housebroken if possible. Box M-711, Washington Post.

WANTED English bull pup for pet, adults only; up to $40. CO. 5638.

Sale, Miscellaneous 78

ACCORDION, Horner, 48-bass, good cond., for quick sale. TA. 3681 after 6:30

ACCORDION, new, White, 120-bass, Septimio Soprani, 10 shifts. OV. 4155.

AIR-CONDITIONING COOLING UNITS
Midwinter sale at reduced prices, both new and reconditioned units; guaranteed. BISHOP EQUIPMENT CO., OR. 3687.

AIR CONDITIONERS, new ½ and ¾-ton window and consoles of nationally known make, at preseason's discounts, based on 1947 lists. Considering 1948 price rises, you save two ways. Installation can be made when desired. Since 1875. A. S. JOHNSON CO., RE. 1687.

AIR COMPRESSORS—Real bargains; up to 10-h.p.; payments as low as $10 per mo. MI. 8742. After 6 p. m. call VI. 8260, ext. 122, J. D. Theisz.

ANTIQUES—2 chests, over 100 yrs. old, tables, chairs, mirrors, clocks. All antiques. No dealers. CO. 6037 by appt.

ANTIQUE 6 leg dropleaf cherry table, cherry desk, old quilts, Windsor chair, pine sewing table, secretary, tea wagon. OL. 4878.

ANTIQUE walnut sideboard, white, marble top. $125. EM. 3317.

ANTIQUE Empire sofa, excel. cond. Call between 5:30 and 9 p. m. MI. 2695.

ANTIQUES, chairs, 6 refinished matching plank bottoms, 6 rose carved walnut, 6 Adam cane seats, 4 decorated cane seats, pr. original Pa. Dutch; quantity of matching chairs to be refinished, $3 up; walnut, cherry, maple dropleaf tables, $45 up; pine, walnut, poplar corner cupboards, $90 up; cherry, walnut, pine chests of drawers, $40 up; Welsh dresser, Dutch cupboard, dry sink and other furniture; deep walnut picture frames, $2 up; china, glass, lamps, clocks, etc. All priced very reasonably. THE NEW BETHESDA-CHEVY CHASE ANTIQUE SHOP, 8215 Wisconsin ave., OL. 2422. Open 10-9 p. m.; Sunday, 2-5 p. m.

BABY CRIB for child up to 6 yrs.; good cond.; $25. 621 Eye st. nw.

BABY CARRIAGE with pad, $12.50. WO. 5770.

BABY CARRIAGE, Collier Keyworth, large, dark gray, light trim, chrome handle, like new, including pad; reas. FR. 8947.

BABY CARRIAGE, Collier Keyworth, gray leather, collapsible, Kantwent matt., new cond., $30; baby sterilizer, 6 bottles, $3. NO. 0098.

BABY CARRIAGE, Thayer, blue, prac. new, used only few times, $25. LU. 0664.

BABY CARRIAGE, Thayer, $40; playpen and pad, $15; baby scales, $5. All in excellent condition. FR. 2774.

BABY CARRIAGE, collapsible, good condition, with pad, $18. Child's Comfy auto seat, new condition, $4. FA. 8173.

BABY CARRIAGE, twin size, leather, collapsibe, $35. WA. 8505

BABY FURNITURE—Bathinette, separate folding legs, good for car or nursery, plastic pink lining, $10; balance scales, $5; Lul-a-bye youth bed, innerspring mattress, birch, matching wardrobe, bed, orig. $67.50; will sell for $50; wardrobe orig. $49.50, will sell for $30; both prac. new. Also disposing of outgrown baby clothes; boys' clothes, infant sz., 3-6; very reasonable. DE. 5420.

BABY HIGH CHAIR, training chair, etc., also complete lady's wardrobe—fur coat, dresses, size 14, shoes size 6½, etc. 1438 A st. ne. TR. 5723.

BARBER CHAIRS (4), reasonably priced, in good condition. $65 ea. CH. 8664.

BATTERY chargers; low in price. MI. 8742. After 6 p. m. call VI. 8260, Ext. 122, Mr. Theisz.

BEAUTY SHOP BOOTHS and equipment. NO. 6423-CO.3683.

BED, bunk or twin, new springs and mattress, also portable washer, reasonable. SH. 1987.

BEDS (2), ¾ sz., spgs. on legs, matt., clean, good cond. $15 ea. GE. 4957.

BED, Simmons Hide-Away; one of the best made; custom-made covers incl.; Apex Washer used 4 mos.; also misc. furn. and household effects; sacrifice; leaving town. SH. 6546.

BEDROOM SUITE, spring, mattress, includes antique chest. $100. All or sell separate. GE. 4440.

BEDROOM suite, blond, twin. Down quilts (2), Bavarian 52 pc. dinner service, antique walnut clock and tables. Chest drawers. Framed etchings. Phonograph records. Misc. also. FA. 9591.

BEDRM. SUITE, 3-pc., solid maple, bed compl., $75. VI. 7837.

BEDRM. furn., single bed, platinum oak, also sm. chest; $25 for both. SLigo 1738

BICYCLE, child's, practically new; cost $25, sell for $15. DU. 0822.

BOX SPRING LEGS
Convert your box springs or coil springs into Hollywood beds. SLigo 9594.

BRAKE, sheet metal, box and pan capacity 24 in. by 20 gauge, mild steel. Industrial Sales, Co., 226 G st. nw.

Building Materials
BOTH NEW AND USED, OF ALL KINDS. OPEN DAILY SAT. AND SUN.
SPECIAL
12-IN. WHITE PINE SHELVING, 12½c BD. FT., DELIVERED.
ROBINSON'S
1239 KENILWORTH AVE. N.E.
TW. 9820—QUICK FREE DELIVERY

CAMERAS, photo and movie supplies, darkroom equipment; free instructions, expert service; written guarantee. Brenner Co., 933 Pa. ave. nw. RE. 2434.

CARRIAGE, baby. Fine cond., prewar quality. Reasonable. AT. 7931.

CHEST of drawers with mirror. Bed to match. Metal springs and innerspring mattr. $50. EM. 8228.

CLARINET—B flat, Conn, metal. Exc. cond. $40. WI. 2027.

CLOTHING, men's 3 suits, tailormade. Like new. Sz. 40, long. Very reasonable. RA. 8722.

CLOTHING—6 lady's suits, 2 coats, sz. 14; good cond; reasonable. NO. 0828.

CLOTHING—Ladies' coats, suits, dresses; size 14; exc. cond. SH. 4168.

COAT, grey tuxedo, sz. 10. Trim front, cuffs, mouton. Excel. cond. GE. 4957.

COAT, size 14, unworn, detachable hood; plaid, $20. WO. 5451.

COATS, Boy's camel hair finger tip, 12 to 14; boy's blue o'coat, sz. 10 to 12, $10 ea. WO. 8416.

CORN in truck lots and car lots, f. o. b. or delivered
Lang Grain & Seed Co., Inc.,
Farmville, N. C. Tel. 410-1.

Sale Miscellaneous 78

COAT, all wool, dark green, lynx collar to waist, size 12-14, good cond., $[illegible] NO. 0098.

COATS (2), ladies', size 16, tan and red, fur trim. FR. 6813.

CRIB, white birch, mattress, and bath scales. 9 to 4, HO. 0349.

CUPS & saucers, doz. French Sherrell new handpainted; tall cranberry Satin glass vase, luncheon plates, odds & ends; 21-in. Sheffield platter & other items. EM. 6165.

DEEP FREEZE, 5-ft. de luxe, floor sample; 10% off. ROLLS RADIO & TELEVISION, 5000 Conn. ave. [illegible]

DESK, small knee-hole, ivory painted, like new. DE. 1080, Apt. 503, aft. 7 p.m.

DIAMONDS—Lady's sol. ½ ct., $12[illegible]; lady's ⅝ ct., $150; lady's ⅞ ct., $22[illegible]; lady's nice 1 ct., $275; man's bronze colored sol., 2½ ct., $300; lady's nice 1½ ct., $350; lady's blue white, 1 ct., $425; man's 2½ ct., $500; lady's perfect 1½ ct., $575; lady's nice color, [illegible] ct., $650; lady's blue white, 3½ ct., $1,400. Livingston & Co., 1423 H st. nw. ME. 3440.

DINETTE SET, good cond., complete with pads. Very reas. RA. 7232.

DININGRM. SUITE, 10-pc. solid oak, Jacobean style, $250. VI. 7837.

DINING ROOM, 8 pcs., solid oak, dark. 2116 Ingraham st., Avondale Terr., Md.

DRAFTING and office furniture. Quitting business. Desk and chair, file cab., drafting tables and machines (K&E), steel lights, cabinet. Open Sat., Sun., Mon. only. 1726 H st. nw., NA. 5195.

DRAPERIES, new, 2 prs., in golden beige damask; 5 pr. blue damask, at cost of fabric. WO. 9122.

DRAPES, flower design in deep rose on neutral background, exc. cond., 3 prs. for $20. DE. 5880.

DRESSES, 3, good looking maternity, sz. 16. Prac. new. Reasonable. TA. 302[illegible]

ELECTRIC TRAIN SET, Excellent condition, $20. AL. 0661.

ENCYCLOPEDIA BRITANNICA, 24 volumes, brand new. WO. 5714 after [illegible] a. m.

FINE FURNITURE
Private sale by diplomat, complete bed rm., living rm. and dinette; crystals and carpets included. Price, $5,500. Will sell separately. MI. 1164, Ext. 2.

FLOOR POLISHER—10 gal. wax, [illegible] brushes incl. All good cond. Good for rentals, home use of small store. $12[illegible] or best offer. UN. 3717, Mr. O'Neil, 6-7:30 p. m.

FOX FURS, perfectly matched pair; excellent condition. OR. 3183.

FUR COATS—LARGE SELECTION
TRADE-INS ACCEPTED
BASKIN FURS, cor. 8th and G Sts. N.W.

FUR COAT, seal dyed coney, size 11, good condition. Reas. HO. 5303.

FUR COAT, sz. 14-16; blk. sealskin, mink collar, cuffs; exc. cond. HO. 9731

FUR COAT, Lapin, brown, size 12; excellent condition; $50. GL. 5197.

FUR COAT—Seal, perf. cond. Size 38-40, $50. 5418 2d st. nw. GE. 3378.

FUR SCARFS (2), silver fox (could be used together), perfect cond. Sacrifice. Large scarf, $50; small, $25. RA. 356[illegible]

FURNITURE—Dining rm. set, twin beds, dresser, desk, davenport, bookcases, Victorian settee and chest; misc. rugs, pictures, ornaments, equipment. 527[illegible] Nebraska ave. WO. 3182.

FURN., Westinghouse refrig., de luxe model, in exc. cond.; bed and spg., ¾ sz.; library table, buffet, oak. GL. [illegible]

FURN.—Living, dining, bedrm., sets, desk, rug, art pieces, new shower stall; reasonable. EM. 3650.

FURN., walnut Duncan Phyfe dropleaf table, $20; table, 2 extra leaves, gray, seats 8-10., $20; beautiful chest of drawers, $25. 4109 W st. nw., Apt. [illegible]

FURN. bedrm. suite, $65; dinette set, $30; baby carriage, $20; bathinette, $4; apt.-sized washer, $20. OW. 5043.

FURNITURE—Hollywood bed, single, with satin headboard, $25; steel mahog. cabinet, double wardrobe, $10. TR. 0768.

FURNITURE—Mahogany, 4 months old, complete for 3 rooms; also rugs, lamps, etc., $875; 3 large room apt. avail. 20[illegible] So. Oak st., Falls Church, Va., apt. 1.

FURN.—Modern sofa, matching club chair, rose, $50 compl. TW. 0216.

FURN.—Divan and chair, slip covers. Good cond. Reas. FR. 4893 eves.

FURN.—Radio, Zenith floor model, cost $190, sell $85; coffee table, $19; excellent cond. RA. 3508.

FURNITURE—Australian naval officer and wife, leaving for home, wish to sell privately from their 3-room apt. Furnishings include double bed, lounge suite, Polish drop-leaf table and chairs, Philco console radio-phonograph, kitchen cutlery, glassware, pots and pans, carpet sweeper, elec. iron, etc. Prefer sell complete at $490. EM. 4268.

FURN.—1 lounge chair, 1 barrel back; good cond.; reasonable. GE. 0491.

FURNISHINGS for 1-room apt., including 2 Hollywood beds, chairs and tables; must sell immediately. Call OR. 605[illegible] after 12 noon Saturday.

FURN.—Sofa, blue, gold, Chippen.; exc. cond.; value $500, sell $100. OR. 2698.

FURNITURE—Limed oak, 2 bookcases, 3 lamps, desk, chairs, chest, Hollywood bed complete, walnut dinette set; $300 or will sell separately. RE. 6700, ext. 73415; CH. 7273 eves. and weekends.

FURNITURE—Divan and chair, large wooden office desk, iron bed with spring, mattress; breakfast set; gas stove, Baby Teeter Babe; car bed. SH. 7550.

FURN.—Living rm., dining rm., kitchen furn., occasional pcs., refrigerator, radio. TA. 7312.

FURN.—Sofa, Regency, blue and tan brocatelle, down cushion; used 4 mo.; orig. $300, sell for $275. Coffee table, new, $45. OV. 4029.

FURNITURE
New living room suites, chairs, sofas; factory to you at great savings.
"ALAN"
FACTORY SHOWROOM
711 9th ST. N.W. NA. 2563.

GAS RANGE, Detroit Jewel, 6 mo. old. Call WO. 7952.

GAS RANGES—All sizes; new, used. Acme Stove Co., 1011 7th nw. NA. 8952.

GAS RANGE, Magic Chef, table top, 4 burners, oven (storage shelves), cream and green enamel, good cond., reasonable. SLigo 2757.

GAS RANGE (Quality), 6 burners; high right oven; warming space above; insulated; Robertshaw temp. control; $85. RA. 3220.

GAS HEATER for room, Radiantfire No. 20. GE. 7630.

GEN. ELEC. soft drink cooler, prac. new. Reasonable offer accepted. VI. 9737.

GOLF CLUBS, Kroydon, lady's, wood shafts, driver and spoon steel shaft, canvas bag. Call DE. 8917.

GOLF CLUBS—Iron shafts, 8; leather bag. CO. 5612.

GREASING equipment; priced to sell. MI. 8742. After 6 p. m. call VI. 8260, Ext. 122. Mr. Theisz.

HEATER, PORTABLE ELECTRIC
METRONOME
WORLD BOOK ENCYCLOPEDIA
STUDY DESK
RECORD PLAYER. SLigo 2067.

HIGH CHAIR, new, $9.50; adjustable footrest, sliding tray. DE. 7513, eves.

HOT-WATER HEATER, gas, 30-gal., Standard 1947, $80; automatic; also Bendix washing machine and 5 cu. ft. refrig. Stephenson. DI. 6977.

HYDRAULIC LIFTS; up to 20,000 lbs.; bargain prices. MI. 8742. After 6 p. m. call VI. 8260; Ext. 122. Mr. Theisz.

ICE SKATES, hockey, sizes 4, 5, 8; Majestic radio. RA. 6926.

KITCHEN SINK, double drainboard, excellent condition; $28. OR. 4763.

KITCHEN cabinet (1 door), metal, white enamel, shelf at top for vacuum, mops, etc.; $12. SLigo 8238.

LIVING ROOM SUITE, 2-pc. Queen Anne; blue boucle, carved walnut trim; all-spring construction; excellent condition; slip covers; $175. TW. 1125.

LIVING-ROOM SUITE, 3-pc., and coffee table. Call after 5:30 p. m., FR. 4415.

LUMBER, seasoned Central American mahogany; best grade for furniture; 70c per foot. GL. 9296.

MACHINERY, machine tools, sheet metal and woodworking machinery. New and used. Industrial Sales Co., ME. 1477.

MATTRESSES—1 Seely, 1 Englander; twin bed sizes; fine cond.; original cost, $79. At sacrifice. EM. 3852.

OIL HEATER, Kenmore, 2-burner, used 2 months; like new. Cost $28.75, sell for $15. 2400-A Randolph st., [illegible]

OFFICE DESKS, USED
From $19.50 up. Also complete line of used chairs, files, tables, safes, etc.
H. BAUM & SONS, 616 E St. N.W.

OFFICE FURNITURE
DESK, BOOKCASES, OFFICE CHAIRS, TABLES, TYPEWRITERS, OTHER MISC., OFFICE FURNITURE, LOCKERS, STEEL SHELVING, FILE CABINETS, WOOD AND STEEL. PRICED REAS. NEW AND USED.
MANHATTAN OFFICE EQUIPMENT CO.
639 NEW YORK AVE N.W.

OIL BURNERS—Replacements for old and obsolete burners; save up to 25% on fuel. All latest heat-saving devices; free surveys. GENERAL OIL BURNER SERVICE CO., 3320 M st. nw. MI. 2782.

PIANO—Beautiful Baldwin studio grand, excellent condition. Call Mr. Hellinger, MI. 1447.

PIANO—Knabe, small Baby Grand. Excellent condition. Reasonable. GE. 0787.

PIANO, Lester Grand, exc. cond., $850 cash. Leaving town. RE. 6700, ext. 73415. CH. 7273 eves. and weekends.

PIANO, Spinet, 1941 Kramer, for sale; $400. AD. 3759.

PIANO — MARSHAL WENDALL—UPRIGHT — RECENTLY TUNED; $100. EM. 2529.

PIANOS for rent. New consoles and spinets. Money paid as rental applied on purchase price if you decide to buy later (up to 6 months limit). Phone NA. 3223. JORDAN PIANO CO., 1015 7th st. nw. (just above the library).

PIPE (USED)
STRUCT'L STEEL ANGLES, CHANNELS, RADIATORS. PLUMBING FIXTURES
WASH. RAG & BAG CO.
215 L St. S.W. DI. 8007.

PUMPS, gasoline, new and used; bargains. MI. 8742. After 6 p. m. call VI. 8260, ext. 122. Mr. Theisz.

RADIO, R.C.A., Victor; good cond. $50. SLigo 2719.

REFRIGERATOR, elec. Excellent condition. Apt. size, $70. RA. 5908.

REFRIGERATOR, apt. size, Norge, [illegible] cu. ft., good cond. DE. 8442.

REFRIGERATOR, Kelvinator, commercial size; needs minor motor repair; very clean. Wonderful for basement box. $45. OL. 4852.

Continued on Following Page.

Top Pointers Will Compete In Field Trials

Grand Junction, Tenn., Feb. 21 (AP).—This small southwest Tennessee village is primed for its annual fling as the birddog capital of the world.

Next week the National Field Trial Association marks here its golden anniversary of naming the country's No. 1 quail-hunting canine.

Beginning Tuesday and lasting a week or so, the trials will be held over the rolling acres of the Ames Plantation. The preserve is amply stocked with bob white.

The nomination list, already closed, list 34 pointers. It excludes setters.

In addition to the title, the champion earns a purse of $1000. But the dog must withstand one of the severest and most critical of campaigns.

Leading the entry list is the 1947 champion, Saturn, the cream of the A. G. C. Sage Kennel at Alberta, Alberta, and handled by tall, genial Clyde Morton.

Judges are Nash Buckingham, Mephis author and sportsman; Dr. T. Benton King of Brownsville, Tenn., and Reuben Scott of Grand Junction, association secretary.

Drawings for the stake will be made Monday in the lobby of the rustic little Raines Hotel here.

Strike Tes Up 2 Albany Hotels

Albany, N. Y., Feb. 21 (AP).—Guests at two leading Albany hotels, the Dewitt Clinton and the Ten Eyck, shifted for themselves today in the face of a strike by AFL workers.

Clinton bartenders, chefs, housemen, chambermaids, bellhops and bus boys walked out, joining 260 Ten Eyck colleagues who struck last Tuesday night for a shorter work week. A spokesman for the Hotel and Restaurant Employes Union said 210 Dewitt workers were out. The hotel placed the number at 175.

Food and bar service was canceled. Guests made their own beds. Most of the State legislators who maintain rooms were away for the weekend.

Weather Data

Forecast, Washington Area

Today—Snow or sleet probably mixed with rain. High in lower 30s. Low, upper 20s. Mostly cloudy, cold. Tomorrow—Some clouds, not so cold. Yesterday—High, 37 at 2:47 p. m.; low, 26 at 7:00 a. m.

Virginia—Snow or sleet west and north portions. Rain or sleet southeast portion ending afternoon or tonight. Tomorrow—Partly cloudy, not so cold.

Maryland—Snow or sleet probably mixed with rain east portion, probably ending tonight. Tomorrow—Partly cloudy, not so cold.

Winds—Northeast at 15 to 20 miles.

Flying Outlook (unofficial)—Mostly unfavorable.

Departures From Normal

Accumulated deficiency of temperature since January 1, 1948, 150 degrees. Deficiency since February 1, 1948, 11 degrees.

Accumulated deficiency of precipitation since January 1, 1948, 2.30 inches. Deficiency since February 1, 1948, 1.31 inches.

Temperature one year ago yesterday—High, 34; low, 24.

Sun, Moon, Tides, River

Sun rises 6:51 a. m.; sets 5:53 p. m. Moon rises 8:20 p. m.; sets 8:43 a. m. Tides—High, 12:13 a. m. and 12:41 p. m.; low, 6:17 p. m. (Coast and Geodetic Survey). Potomac River muddy at Great Falls (U. S. Engineers).

Temperatures	High	Low	Rain
Abilene, Tex.	42	30	.03
Albany, N. Y.	36	08	....
Albuquerque, N. Mex.	46	32	....
Asheville, N. C.	42	34	....
Atlanta, Ga.	44	41	.25
Atlantic City, N. J.	41	23	....
Baltimore, Md.	[illegible]	22	....
Billings, Mont.	[illegible]	17	....
Birmingham, Ala.	[illegible]	37	....
Bismarck, N. Dak.	[illegible]	-10	....
Boise, Idaho	[illegible]	[illegible]	[illegible]
Boston, Mass.	[illegible]	[illegible]	[illegible]
Brownsville, Tex.	[illegible]	[illegible]	[illegible]
Buffalo, N. Y.	[illegible]	[illegible]	[illegible]
Burlington, Vt.	[illegible]	[illegible]	[illegible]
Charleston, S. C.	[illegible]	[illegible]	[illegible]
Chicago, Ill.	[illegible]	[illegible]	[illegible]
Cincinnati, Ohio	[illegible]	[illegible]	[illegible]
Cleveland, Ohio	[illegible]	[illegible]	[illegible]
Columbus, Ohio	[illegible]	[illegible]	[illegible]
Davenport, Iowa	[illegible]	[illegible]	[illegible]
Denver, Colo.	[illegible]	[illegible]	[illegible]
Des Moines, Iowa	[illegible]	[illegible]	[illegible]
Detroit, Mich.	[illegible]	[illegible]	[illegible]
Duluth, Minn.	[illegible]	[illegible]	[illegible]
El Paso, Tex.	[illegible]	[illegible]	[illegible]
Fort Worth, Tex.	[illegible]	[illegible]	[illegible]
Galveston, Tex.	[illegible]	[illegible]	[illegible]
Helena, Mont.	[illegible]	[illegible]	[illegible]
Huron, S. Dak.	[illegible]	[illegible]	[illegible]
Indianapolis, Ind.	[illegible]	[illegible]	[illegible]
Jacksonville, Fla.	[illegible]	[illegible]	[illegible]
Kansas City, Mo.	[illegible]	[illegible]	[illegible]
Little Rock, Ark.	[illegible]	[illegible]	[illegible]
Los Angeles, Calif.	[illegible]	[illegible]	[illegible]
Louisville, Ky.	[illegible]	[illegible]	[illegible]
Marquette, Mich.	[illegible]	[illegible]	[illegible]
Memphis, Tenn.	[illegible]	[illegible]	[illegible]
Miami, Fla.	[illegible]	[illegible]	[illegible]
Milwaukee, Wis.	[illegible]	[illegible]	[illegible]
Minneapolis-St. Paul, Minn.	[illegible]	[illegible]	[illegible]
Mobile, Ala.	[illegible]	[illegible]	[illegible]
Nashville, Tenn.	[illegible]	[illegible]	[illegible]
New Orleans, La.	[illegible]	[illegible]	[illegible]
New York, N. Y.	[illegible]	[illegible]	[illegible]
Norfolk, Va.	[illegible]	[illegible]	[illegible]
Oklahoma City, Okla.	[illegible]	[illegible]	[illegible]
Omaha, Nebr.	[illegible]	[illegible]	[illegible]
Philadelphia, Pa.	[illegible]	[illegible]	[illegible]
Phoenix, Ariz.	[illegible]	[illegible]	[illegible]
Pittsburgh, Pa.	[illegible]	[illegible]	[illegible]
Portland, Maine	[illegible]	[illegible]	[illegible]
Portland, Oreg.	[illegible]	[illegible]	[illegible]
Raleigh, N. C.	[illegible]	[illegible]	[illegible]
Reno, Nev.	[illegible]	[illegible]	[illegible]
Richmond, Va.	[illegible]	[illegible]	[illegible]
St. Louis, Mo.	[illegible]	[illegible]	[illegible]
Salt Lake City, Utah	[illegible]	[illegible]	[illegible]
San Antonio, Tex.	[illegible]	[illegible]	[illegible]
San Diego, Calif.	[illegible]	[illegible]	[illegible]
San Francisco, Calif.	[illegible]	[illegible]	[illegible]
Seattle, Wash.	[illegible]	[illegible]	[illegible]
Shreveport, La.	[illegible]	[illegible]	[illegible]
Washington, D. C.	[illegible]	[illegible]	[illegible]
Wichita, Kans.	28	20	.11
Yuma, Ariz.	87	45	....

P-TA Congress To Mark 51st Anniversary

The fifty-first anniversary of the Parent-Teacher Association will be marked this week by the D. C. Congress of Parents and Teachers at a founders' day meeting at 1:30 p. m. Friday at the Adams School, 19th and California sts. nw. Other P-TA meetings scheduled this week are:

MONDAY

Greenbelt, 8:15 p. m. at the North End School, Greenbelt, Md. Dr. Joseph Berkenbilt of the Greenbelt Health Association will discuss respiratory diseases of children.

TUESDAY

Congress Heights, 2:30 p. m. in the school auditorium, Nichols ave. and 5th st. se. A founders' day play will be presented.

Clara Barton School, 8 p. m. at the school, 7425 MacArthur blvd., Bethesda.

Claude A. Swanson Junior High, 3:30 p. m., Arlington, founders' day program.

WEDNESDAY

Lynnbrook, 8 p. m., at the school, Lynnbrook dr., Bethesda. Dr. Herbert Abraham of the State Department will speak on "Where Wars Begin."

FRIDAY

Petworth, 8:30 p. m., at the Petworth School, 8th and Shepherd sts. nw., community square dance.

FLOWERS
CHAMBERS Has Complete Flower Shop
Funeral Designs Special!
$3, $4, $5, $6, $7, $10 up to $200
CALL
Chambers
CO. 0432

AMBULANCES
DOCTORS CALL
CHAMBERS
FOR AMBULANCES: CO. 0432. One of the Finest Fleets in the World. Rates: $10 up to 10-mile radius. Expert Attendants.
Chambers
CALL CO. 0432

In Case of Death
CALL
Chambers
One of the Largest Undertakers in the World
Complete Funerals
$95 to $2,000
Four Large Funeral Homes
Phone CO. 0432

Moreland to Be Delegate

Ashland, Va., Feb. 21 (AP).—Dr. J. Earl Moreland, president of Randolph Macon College, has been named as one of 12 delegates to represent the Methodist Church in the first assembly of the World Council of Churches. The assembly will be held in Amsterdam, Holland, next August.

Died

BERRES, LORRAINE A. Suddenly, on Thursday, February 19, 1948, LORRAINE A. BERRES, beloved daughter of Frank J. and Wilhelmina Berres. Funeral from her parents' residence, 3212 17th st. ne., on Monday, February 23, at 9:30 a. m., thence to St. Anthony's Church where mass will be offered at 10 a. m. Interment Mount Olivet Cemetery.

BITZER, RALPH G. On Saturday, February 21, 1948, at his residence, 219 H st. nw., RALPH G. BITZER, beloved husband of Harriet Bitzer and father of Ralph R. Bitzer. Services at Chambers Funeral Home, 1400 Chapin st. nw. Notice of funeral later.

BOSWELL, KATIE E. On Thursday, February 19, 1948, KATIE E. BOSWELL, beloved aunt of Russell H. Warns and Mrs. Gertrude C. Gregg. Prayers at Chambers Funeral Home, 517 11th st. se., on Monday, February 23, at 8:30 a. m. Mass in Church of the Assumption at 9 a. m. Interment Loudon Park Cemetery, Baltimore, Md.

BRITTAIN, KATHARINE W. On Saturday, February 21, 1948, at Marine Hospital, Baltimore, Md., KATHARINE W. BRITTAIN of 3414 Porter st. nw., beloved wife of Lieut. Comdr. John H. Brittain and mother of Miss Katharine S. Brittain and sister of Mrs. James Matthews, Mrs. Webster Ross, both of this city, and Richard Williams of Morristown, N. J. Remains resting at the S. H. Hines Co. Funeral Home, 2901 14th st. nw. Notice of funeral later.

ROOKS, NORMAN L. On Saturday, February 21, 1948, at Sibley Memorial Hospital, NORMAN L. ROOKS, beloved husband of Juanita M. Rooks, brother of Herman A. Rooks, Mrs. Alice M. Farrow of Youngstown, Ohio; Mrs. Sheba Gibbs of Toledo, Ohio, and Mrs. Evelyn Rippon of Cape Charles, Va. Services at Chambers Funeral Home, 517 11th st. se., on Tuesday, February 24, at 2:30 p. m. Interment Cedar Hill Cemetery.

BUONVIRI, SAVERIO. On Thursday, February 19, 1948, at Providence Hospital, SAVERIO BUONVIRI of 323 34th st. ne., beloved husband of Concetta Buonviri and father of Dominic, Frank and Edith Buonviri, Mrs. Frances Collova, Mrs. Anna Quick, Mrs. Rose Vammino, Mrs. Mary Osborne and Mrs. Lena Parker. Funeral from the above residence on Monday, February 23, at 8:30 a. m. High requiem mass at Holy Rosary Church at 9 a. m. Interment Mount Olivet Cemetery. Relatives and friends invited.

CALDWELL, ALICE VIRGINIA. On Thursday, February 19, 1948, at Georgetown University Hospital, ALICE VIRGINIA CALDWELL of 2430 39th pl. nw., beloved wife of Robert N. Caldwell, sr., and mother of Mrs. Edith C. Maxey, Miss Katherine F. Caldwell, Raymond W., Richard H. and Robert N. Caldwell, jr., all of Washington, D. C. Services at the above residence on Monday, February 23, at 8:30 a. m.; thence to St. Stephen's Church, 25th st. and Pa. ave. nw., where the holy sacrifice of the mass will be offered at 9 a. m. for the repose of her soul. Interment Fort Lincoln Mausoleum.

CARNES, ELMER JOHN. On Saturday, February 21, 1948, at Garfield Hospital, [illegible] JOHN CARNES of 2127 1st st. nw., husband of Mrs. Mary B. Carnes. Remains [illegible] at the S. H. Hines Co. Funeral Home, 2901 14th st. nw, until 5 p. m. Sunday, February 22. Services and interment Auburn, N. Y.

CONLIN, HENRY CLINTON. On Saturday, February 21, 1948, at Garfield Hospital, HENRY CLINTON CONLIN of 5313 13th st. nw., son of the late Judge Henry Clinton and Mrs. Mamie Conlin of Burlington, Vt., beloved husband of Florence Tucker Conlin, father of Henry Clinton Conlin, jr., Mary Louise Conlin and George Brendon Conlin of Washington, D. C. Services at the S. H. Hines Co. Funeral Home, 2901 14th st. nw., on Monday, February 23, at 8:30 a. m.; thence to the Church of the Nativity, Georgia ave. and Peabody st. nw., where the holy sacrifice of the mass will be offered at 9 a. m. for the repose of his soul. Interment Mount Olivet Cemetery.

DORSEY, JAMES W. On Friday, February 20, 1948, at his residence, 130 North Edgewood st., Arlington, Va., JAMES W. DORSEY, beloved husband of Maude James Dorsey and brother of L. Walter Dorsey of Clarksville, Md. Remains resting at his late residence, where funeral services will be held Monday, February 23, at 10 a. m. Interment Union Cemetery, Leesburg, Va.

Died

DOVE, CLARA OLIVIA. On Thursday, February 19, 1948, at 3901 New Hampshire ave. nw., CLARA OLIVIA DOVE (nee Hilleary), the beloved mother of Mrs. George Shurland, Mrs. Albert Mortfeld and Ernest W. Dove. Prayers at Chambers Georgetown Funeral Home, 31st and M sts. nw., on Monday, February 23, at 8:30 a. m. Mass will be offered at Holy Trinity Catholic Church, 36th and O sts. nw., at 9 a. m. Interment Mount Olivet Cemetery.

DRINKARD, WILLIAM THOMAS. On Saturday, February 21, 1948, at his residence, 1026 15th st. nw., WILLIAM THOMAS DRINKARD, beloved husband of Marie W. Drinkard and father of William T., jr., and Edward W. Drinkard. Friends may call at the Lee Funeral Home, 4th st. and Mass. ave. ne., until Monday, February 23, at 11 a. m. Services at St. Pauls Church, King George, Va., at 2 p. m. Interment Church Cemetery.

FARLEY, WALTER HALL. On Saturday, February 21, 1948, at his residence, 935 Mass. ave. nw., WALTER HALL FARLEY, beloved son of John M. and Gertrude H. Farley, brother of Judith Anne Hall. Services at Chambers Funeral Home, 1400 Chapin st. nw., on Monday, February 23, at 11 a. m. Interment Fort Lincoln Cemetery.

FLEMING, RICHARD P., Jr. On Thursday, February 19, 1948, at the Homeopathic Hospital, RICHARD P. FLEMING, Jr., the beloved son of Richard P. Fleming, sr., and Mrs. Jane L. Haendel, brother of Mary Louise, David William and Joseph T. Fleming and nephew of Mrs. Doris Lee Hamby. Funeral services at the Simmons Bros. Funeral Home, 2007 Nichols ave. se., on Sunday, February 22, at 2 p. m. Additional services at the First Church of the Nazarene, Arlington, Va., on Monday, February 23, at 10 a. m. Interment Mount Williams, Va. Relatives and friends invited.

FRANCIS, LUCIA D. On Friday, February 20, 1948, Mrs. LUCIA D. FRANCIS, wife of the late William H. Francis and mother of Mrs. Adelaide F. Douglass, Mrs. Florence L. McDaniel and Mrs. Price F. Harwood, all of Wellington Villa, Va. Services at the S. H. Hines Co. Funeral Home, 2901 14th st. nw., on Monday, February 23, at 1 p. m. Interment Glenwood Cemetery.

FULLALOVE, ELLA C. On Friday, February 20, 1948, at her residence, 3023 M st. se., ELLA C. FULLALOVE, beloved sister of Miss Mary Fullalove, Mrs. Lydia Hutchinson, Mrs. Nettie Spaulding, and Mrs. Carrie Lightner. Friends may call at the Lee Funeral Home, 4th and Mass. ave. ne., where services will be held on Monday, February 23, at 10 a. m. Interment Congressional Cemetery.

GOSS, EDWIN MILTON. On Thursday, February 19, 1948, at his residence, 3413 Eastern ave. ne., EDWIN MILTON GOSS, beloved husband of Blanch M. Goss and father of Lydia Marie Goss and Milton Edwin Goss and brother of Mrs. Laura E. Thompson and Mrs. Ruth Jordan. Friends are invited to call at the Lee Funeral Home, 4th st. and Mass. ave. ne., where services will be held on Monday, February 23, at 2 p. m. Interment Fort Lincoln Cemetery.

GOSS, EDWIN M. A special communication of Lebanon Lodge No. 7, FAAM is hereby called for Monday, February 23, 1948, at 1 p. m., at the Masonic Temple, 13th and New York ave. nw., to conduct Masonic services at the funeral of our late brother, EDWIN M. GOSS. HOWARD H. JACKLEY, Master. ARTHUR M. ROBINSON, Secy.

HALL, GEORGE FRANKLIN. On Friday, February 20, 1948, at Glenn Dale Sanatorium GEORGE FRANKLIN HALL, brother of Irene, William E. and Frank E. Hall. Services at the S. H. Hines Co. Funeral Home, 2901 14th st. nw., on Wednesday, February 25, at 10 a. m. Interment Arlington National Cemetery.

HAMMACK, ROSA BELLE. On Thursday, February 19, 1948, at Prince Georges General Hospital, ROSA BELLE HAMMACK, beloved wife of the late [illegible] mother of Charles C., Clarence E. and Leslie Hammack, grandmother of [illegible] Norma Jean, June Marie and Charles [illegible] Hammack, Mrs. Loreta [illegible] Wanita Toney, great-grandmother of Weslie and Ronald Dintaman. Services from Chambers Riverdale Funeral Home, on Tuesday, February 24, at 11 a. m. Interment Fort Lincoln Cemetery.

HAYES, JACK. Suddenly, on Saturday, February 21, 1948, JACK HAYES. Friends may call at Gawlers Funeral Home, 1756 Pa. ave. nw. Notice of funeral later.

HELFGOTT, DR. NATHAN J. On Friday, February 20, 1948, DR. NATHAN J. HELFGOTT, beloved husband of Julia Helfgott and father of Mrs. Doris Rosenfeld and Aaron Helfgott, both of Baltimore, Md. He also is survived by his sister, Mrs. Benjamin Sax, and a brother, Isadore Helfgott, both of Baltimore, Md. Funeral services at the Bernard Danzansky & Son Funeral Home, 3501 14th st. nw., on Sunday, February 22, at 3 p. m. Interment George Washington Memorial Cemetery.

Died

KINSLAND, LIEUT. DAISY E., U. S. A. N. C. On Friday, February 20, 1948, at Walter Reed General Hospital, DAISY E. KINSLAND, beloved sister of May Kinsland and Mrs. G. V. Howell. Remains resting at Chambers Funeral Home, 1400 Chapin st. nw. Services at Fort Myer Chapel, Fort Myer, Va., on Wednesday, February 25, at 10:30 a. m. Interment Arlington National Cemetery with full military honors.

KIRSCH, GEORGE. On Thursday, February 19, 1948, GEORGE KIRSCH. Services and interment Arlington National Cemetery on Tuesday, February 24, at 9 a. m. Services by Chambers.

LINTON, DR. FRANK TRUMAN, Sr. On Thursday, February 19, 1948, at Sibley Hospital, DR. FRANK TRUMAN LINTON, Sr., of 9310 Thornhill rd., Silver Spring, Md., beloved husband of Ellen E. Linton, father of Dorothy L. Linton and Dr. Frank T. Linton, jr., and brother of Miss Bertha Linton and Howard Linton, both of Washington, D. C.; William W. Linton of Doncaster, Md., and Samuel C. Linton of Riverside, Md. Services at the S. H. Hines Co. Funeral Home, 2901 14th st. nw., on Monday, February 23, at 2 p. m. Interment Glenwood Cemetery.

LINTON, FRANK TRUMAN, Sr. Evangelist Chapter Knights of Rose Croix, AASR, in the Valley of Washington, will conduct the Rose Croix service for our late brother, FRANK TRUMAN LINTON, Sr., on Monday, February 23, at 2 p. m. at the S. H. Hines Co. Funeral Home, 2901 14th st. nw.
NORMAN S. MEESE, 33d Degree, Wise Master.

MALAKOFF, RUTH. On Thursday, February 19, 1948, RUTH MALAKOFF, beloved wife of Norman Malakoff and devoted mother of Michael Paul Malakoff, all of Baltimore. She is also survived by her mother, Bella Magrom, and three brothers, Emanuel Magrom, Dr. Isidor Magrom, both of Pittsburgh, Pa., and Dr. Sidney Magrom of Baltimore. Services at the Goldberg Funeral Home, 4217 9th st. nw., Sunday, February 22, at 12:30 p. m. Interment Jewish Peoples Order Cemetery.

MARINE, GEORGE ARCHIE. On Thursday, February 19, 1948, at Mount Alto Hospital, GEORGE ARCHIE MARINE, the beloved husband of Rita Marine (nee Morgereth). Remains resting at Chambers Georgetown Funeral Home, 31st and M sts. nw., until Tuesday, February 24, at 1:30 p. m. Graveside service in Arlington National Cemetery at 2 p. m.

MARSH, JOHN RAYMOND. Suddenly, on Friday, February 20, 1948, at Doctors Hospital, JOHN RAYMOND MARSH, beloved husband of Blanche Bowen Marsh, Gaithersburg, Md., formerly of Cleveland, Ohio. Also survived by three daughters, Mrs. Robert Ransom, Gaithersburg, Md.; Mrs. V. A. Old of St. Petersburg, Fla., and Mrs. K. A. Schultz, Cleveland, Ohio; a son, John Raymond Marsh, jr., Oklahoma City, Okla., and five grandchildren. Mr. Marsh rests at Gartner's Funeral Home, Gaithersburg, Md. Funeral services, Monday, February 23, at 2 p. m., at the Ascension Chapel, Gaithersburg, Md. Interment Forest Oak Cemetery.

McGLYNN, EDWARD F. On Friday, February 20, 1948, EDWARD F. McGLYNN, 1150 Neal st. ne., beloved husband of [illegible] McGlynn (nee O'Dea), and father of Edward F., jr., Mary Ellen, Patricia and Grace McGlynn. Funeral from the Timothy [illegible] lon Funeral Home, 641 H st. ne., on Tuesday, February 24, at 8:30 a. m. High requiem mass at Holy Name Church at 9 a. m. Interment Mount Olivet Cemetery. Relatives and friends invited.

MORRIS, D. MAUD. On Saturday, February 21, 1948, at Emergency Hospital, D. MAUD MORRIS of 2819 27th st. nw., daughter of the late C. Preston and Mary Morris of Culpeper, Va.; sister of Mary Y. Morris, Sophia M. Morris, Nellie V. Morris, [illegible] of Washington, D. C.; Rose J. Morris of New York, N. Y., and William W. Morris, Quinnimont, W. Va. Services at the S. H. Hines Co. Funeral Home, 2901 14th st. nw., on Tuesday, February 24, at 8:30 a. m.; thence to St. Thomas Apostle Catholic Church, 27th st. and Woodley rd. nw., where the holy sacrifice of the mass will be offered at 9 a. m. for the repose of her soul. Interment Fairview Cemetery, Culpeper, Va.

MOW, CHARLES F. On Saturday, February 21, 1948, at Providence Hospital, CHARLES F. MOW of 755 10th st. se., beloved husband of Florence Mow (nee Gray) and father of Mrs. Dorothy F. Williams and grandfather of Linda Elaine Williams. Friends may call at the Lee Funeral Home, 4th st. and Mass. ave. ne., where services will be held on Wednesday, February 25, at 10:30 a. m. Interment Arlington National Cemetery.

Died

OEHM, FREDERICK ARTHUR. On Saturday, February 21, 1948, at his residence, 309 Quintana pl. nw., FREDERICK ARTHUR OEHM, beloved husband of Olga Rabbe Oehm, father of Corpl. Frederick A. Oehm, jr., USAF; son of Mrs. Eleanor J. Oehm, and brother of Mrs. Robert M. Brown of Annapolis, Md. Funeral from the W. K. Huntemann Funeral Home, 5732 Georgia ave. nw., on Monday, February 23, at 11 a. m. Relatives and friends invited to attend. Interment Lorraine Cemetery, Baltimore, Md.

PHELPS, FRANCIS E. On Friday, February 20, 1948, at his residence, 4219 16th st. nw., FRANCIS E. PHELPS, beloved husband of Elsie L. Phelps and father of Mrs. Elsie Pernecky and Mrs. Beatrice McCarthy. Funeral from the above residence on Monday, February 23, at 8:30 a. m. Requiem mass at the Shrine of the Sacred Heart at 9 a. m. Relatives and friends invited. Interment Oak Hill Cemetery.

READY, DR. FRANCIS J. On Thursday, February 19, 1948, at National Naval Medical Center, Dr. FRANCIS J. READY, father of Mrs. John W. McGovern, jr.; son of Morris J. Ready; brother of Earl P. Ready, and husband of the late Mary E. Ready. Funeral from his late residence, 3325 N st. nw., on Monday, February 23, at 9:30 a. m. Requiem mass at Holy Trinity Church at 10 a. m. Relatives and friends invited. Interment Mount Olivet Cemetery.

READY, DR. FRANCIS J. Members of Washington Council, No. 224, Knights of Columbus, are notified of the death of Brother DR. FRANCIS J. READY. Members will convene at his late residence, 3325 N st. nw., Sunday, February 22, at 8:30 p. m. for the recitation of prayers for the repose of his soul.
EUGENE C. BACZEAMS, Grand Knight.
LAWRENCE J. McDONNELL, F.S.

ROHRMAN, CAROLINE C. On Saturday, February 21, 1948, at her residence, 814 C st. ne., CAROLINE C. ROHRMAN, beloved wife of the late Frederick W. Rohrman and mother of Emma D., George E., Arthur F., William H., Florence A. and Harry C. Rohrman. Friends may call at the Lee Funeral Home, 4th st. and Mass. ave. ne., where services will be held on Monday, February 23, at 12:30 p. m. Interment Rock Creek Cemetery.

RYAN, JOHN A. On Saturday, February 21, 1948, at Naval Medical Center, Bethesda, Md., JOHN A. RYAN, beloved husband of Pauline O. Ryan, father of Mrs. Pauline R. Ford, Mrs. Katherine R. Haley and Mrs. Louise Rector, brother of Mrs. Katherine Goetzinger. Remains resting at Chambers Funeral Home, 517 11th st. se., until Wednesday, February 25, at 9 a. m. Mass in Fort Myer Chapel, Fort Myer, Va., at 9:30 a. m. Interment Arlington National Cemetery.

SIGNOR, WILLIAM HENRY. On Wednesday, February 18, 1948, at Arlington Hospital, Arlington, Va., WILLIAM HENRY SIGNOR of 5062 26th rd. N., Arlington, Va., beloved husband of Anna B. Signor, father of Mrs. Arthur Sauer, Mrs. Mildred Cassell, Mrs. Louise Doores and James H. Signor, brother of Mrs. Estelle Huber. Services at Chambers Georgetown Funeral Home, 31st and M sts. nw., on Saturday, February 21, at 11 a. m. Interment National Memorial Park, Falls Church, Va.

SISLER, GERTRUDE WHYTE. On Friday, February 20, 1948, at Georgetown University Hospital, GERTRUDE WHYTE SISLER, beloved wife of the late Lester Sisler. Funeral from the home of her sister, 3148 Cleveland ave. nw., on Monday, February 23. Requiem mass at the Church of the Annunciation, Massachusetts ave. and 39th st. nw., at 10 a. m. Interment private.

SKINNER, KENNETH M. On Friday, February 20, 1948, KENNETH M. SKINNER of 928 Madison st. nw., beloved husband of Catherine (Kale) Skinner and father of Mrs. Conway Ball and Mrs. Preston Johnson of Washington, D. C. He is also survived by two grandchildren. Services at the S. H. Hines Co. Funeral Home, 2901 14th st. nw., on Monday, February 23, at 11 a. m. Interment Herndon, Va.

SMITH, NORMAN S. Suddenly, on Wednesday, February 18, 1948, in Detroit, Mich., NORMAN S. SMITH, son of the late Robert L. and Catherine Smith of Warrenton, Va., and brother of Mrs. Anna E. Shertzer, Mrs. Catherine Jennings, Mrs. Lillian Shelton, John W., Robert B. and Herbert L. Smith. Mr Smith rests at the Warner E. Pumphrey Funeral Home, 8434 Georgia ave., Silver Spring, Md., where brief services will be held on Sunday, February 22, at 12:45 p. m.; thence to the Methodist Church, Warrenton, Va., where services will be held at 3 p. m. Interment church cemetery.

Died

STILL, CAPT. EVERETT HALE. On Friday, February 20, 1948, at his residence, 3401 North 18th st., Arlington, Va., CAPT. EVERETT HALE STILL, USN, retired, beloved husband of Grayce B. Still, father of Richard Lee Still, midshipman at the United States Naval Academy, and Jacqueline Elizabeth Still; son of Mrs. Ella Able Still and brother of James and Furman Still, Mrs. Quimby Beard and Mrs. Valeria Still Gyles. Remains resting at the Ives Funeral Home, 2847 Wilson blvd., Arlington, Va., until 2:30 p. m. Tuesday, February 24; thence to Fort Myer Chapel, where funeral services will be held at 3 p. m. Interment Arlington National Cemetery.

TAYLOR, ELLEN M. (Nellie). On Wednesday, February 18, 1948, at Providence Hospital, ELLEN M. (Nellie) TAYLOR, the beloved mother of Charles C. Watson, Mrs. Clarice Pillins, Earl O., Robert C., Milton F., John A. Taylor, Mrs. Ida Doyle and Mrs. Emma Kralemann. Prayers at Chambers Funeral Home, 517 11th st. se., on Tuesday, February 24, at 1:15 p. m. Interment Arlington National Cemetery.

THURSTON, FRED WALLACE. Suddenly, on Saturday, February 21, 1948, at his home, 109 East Leland st., Chevy Chase, Md., FRED WALLACE THURSTON, beloved husband of Mary Noble Thurston. Funeral services and interment private.

WILKERSON, NORMAN R. On Wednesday, February 18, 1948, NORMAN R. WILKERSON, 1474 Chapin st. nw., son of [illegible] Wilkerson and husband of Anna B. W[illegible], son and father of Mrs. Mary Jane [illegible] and Norman R. Wilkerson, jr., and brother of George D. Wilkerson. Services at the S. H. Hines Co. Funeral Home, 2901 14th st. nw., on Tuesday, February 24, at 10 a. m. Interment Arlington National Cemetery.

WILDMAN, SALLY. On Saturday, February 21, 1948, at Long Beach, Calif., SALLY WILDMAN, wife of Dr. William M. Wildman of 330 W. Ocean blvd., Long Beach, Calif.; daughter of Mrs. Thomas G. Reamy and sister of Mrs. W. E. Kersey. Services at Mottell's Chapel, Long Beach, Calif., Comdr. Weiss, Ch.C., U. S. N., officiating.

YAUTZ, EMILIE. On Friday, February 20, 1948, at Providence Hospital, EMILIE YAUTZ, beloved wife of the late Carl R. Yautz and aunt of Mrs. Lena Sebastian, Mrs. Anna Stout and Fritz Beilstein. Services at Chambers Georgetown Funeral Home, 31st and M sts. nw., on Monday, February 23, at 2:30 p. m. Interment Prospect Hill Cemetery.

—Deaths—

Announcements of Services by Chambers

Kinsland, Daisy E., Lieut., U. S. A. N. C.	W. W. Chambers Co.
Taylor, Ellen Mae	W. W. Chambers Co.
Bitzer, Ralph G.	W. W. Chambers Co.
Yautz, Emilie	W. W. Chambers Co.
Kirsch, George	W. W. Chambers Co.
Dove, Clara O.	W. W. Chambers Co.
Hammack, Rosa B.	W. W. Chambers Co.
Rooks, Norman L.	W. W. Chambers Co.
Marine, George	W. W. Chambers Co.
Kidwell, Margaret C.	W. W. Chambers Co.
Ryan, John A.	W. W. Chambers Co.
Farley, Walter H.	W. W. Chambers Co.
Boswell, Katherine E.	W. W. Chambers Co.

Cemetery Lots

FORT LINCOLN CEMETERY LOTS, $150 ea., cash. HO. 1835. Mrs. Paul.

FORT LINCOLN CEMETERY—8 lots, grouped together. Sell for equity with small balance. WA 4924.

FT. LINCOLN, 5 sites, near church; cemetery price, $395; sacrifice, $395. Call owner, MI. 3307.

WASH. NATIONAL CEMETERY, space for 4; good location; reas. ME. 2963.

Funeral Designs

THE FLOWER MART
At your service. Call EM. 9869 for your floral needs. Charge accounts invited. 4200 Wis. ave. nw.

GUDE BROS. CO., Florist
1212 F ST. N.W. NA. 4276.

GEO. C. SHAFFER
Expressive Floral Tributes. Moderate prices. Open evenings and Sundays.
900 14TH ST. N.W. NA. 0106.

Funeral Directors

J. WILLIAM LEE'S SONS CO.
CREMATORIUM
FUNERAL DIRECTORS
4TH AND MASS. AVE. N.E. LI. 5200.

Sale Miscellaneous 78

Continued From Preceding Page

REFRIGERATOR, gas, large, $25 or best offer. EM. 4405.

RESTAURANT KITCHEN EQUIPMENT—One, two and three comp. sinks; hoods, dish tables, pot racks, fans, fan housings and ducts, steam tables, steel shelving, two griddles, two deep fat fryers. We specialize in galvanized iron and stainless steel work. TARANT & CO., INC. rear 480 Mass. ave. nw., NAtional 8394.

ROLLER SKATES, white shoes, sz. 8, $20. GL. 6900, Ext. 247, 10 a.m.-1 p.m.

RUGS, Orientals. Peking, Persian or Chinese Orientals. One 9½x12, $850. One 6x9½, $450. One Saraband 4x6½, $325. All in perfect condition. FA. 9379.

RUGS (2), 9x18, $85; 9x12, $60; both blue tone on tone. Call bet. 10-1, CH. 8076.

RUG, Gulistan, 11.3 by 12. Gulistan stair runner, 36 ft., Ozite pads included. Misc. articles. Moving. AT. 3982.

RUG, Wilton, 9x12, light tan, with black and red, fair cond. $20. TR. 7136.

RUGS—2 new beige CHINESE, 9 by 12. $400 ea. 2 grass linen table cloths, napkins, 1 lace table cover, 2 Mandarin jackets. All new and handmade. RA. 6775.

RUGS, 4 ft. 2 in. by 6 ft. 9 in., valuable Persian, over 100 yrs. old, Kerman. Leaving town. EM. 0339, all day Saturday and Sunday.

RUGS
3 broadloom, beige, sizes approximately 9x12, 9x12 and 12x20. Price for all, including pads, $200. EM. 4922.

SAFE—Office, medium size, good condition, $85. FA. 8284.

SAWS, Bradford, 6-inch and 8-inch, portable, electric. Industrial Sales Co., 236 G st. nw.

SAXOPHONE, E-flat alto; Standard American, $75. WA. 1079.

SEWING MACHINES
Singers, portables and consoles; many styles to choose from. Shop around, then see us. Quality for quality we will not knowingly be undersold.
AMERICAN SEWING MACHINE STORES
8624 Georgia Ave. SLigo 2345.
R. I. and Eastern Ave. N.E. WA. 8588.
7836 Wis. Ave. WI. 7533.
506 11th St. S.E. at Pa. Ave. LI. 3833.

SEWING MACHINES—Singers, sale or rent, immed. delivery. Sewing Machine Exchange, 2412 18th st. nw. CO. 3245.

SHOW CASES (2)
USED, BEST OFFER
CALL EX. 6928.

SOFA BED, beautiful blue velour; prac. new; blue platform rocker. AD. 4756.

STENOGRAPH MACH., stenograph books with mach., new, sacrifice. DU. 1437.

STOKER, soft coal, 1st class condition. NA. 8065.

STOVES, ranges, heaters, new and used. For all fuels. Large stock. ACME STOVE CO., 1011 7th st. nw. NA. 8952.

STUDIO COUCH, good cond., also other household effects. Reasonable. LU. 5175.

TANKS, gasoline and fuel oil; low prices. MI. 8742. After 6 p. m., call VI. 8260, Ext. 122. Mr. Theiss.

TELEVISION—Floor samples; demonstrators; all famous makes; tremendous savings. See us first for the best deal in town. Electrical Center, 514 10th nw.

TROMBONE, Conn.; also scout bugle. 2116 Ingraham st., Avondale Terr., Md.

TUXEDO, sz. 36, shirt 14½ collar, both $20; women's wool, sz. 14, $4. LI. 2186.

TYPEWRITERS and adding machines, $29.50 up; new and rebuilt. Convenient terms. Rentals and repairs on all makes.
CENTRAL TYPEWRITER CO.
2019 14th St. N.W. MI. 4400.

TYPEWRITER, new unused Smith-Corona, silent, portable, Elite type. List price $92.75, sell for $82.75. EXecutive 7094 days, DIstrict 8822, ext. 454 to 7:30 p. m.

VACUUM CLEANER, Eureka; good condition, $15. TA. 3026.

VICTROLA, child's, cost $50. Sell $15. Good cond., Philco radio, Victorian cabinet. Perf. cond. $50. AL. 0661.

WRIST WATCH bands of stainless spring steel, guaranteed for life by the factory, $1.50. FLEET SPECIALTY CO., P. O. Box 55, Sil. Spg., Md., or SLigo 9400.

WARDROBE cabinet, double door steel, 21 in. by 24 in. by 65 in. TE. 4322.

WASHING MACHINE, Naxon apt. size, used few times. AD. 3577.

WASHING MACHINE—Good condition; reas. NO. 4726 anytime before 3.

WASHER, Kenmore. Excellent working condition. DI. 0710.

WASHING MACHINE, Rotary wringer, 6 mos. old; excellent condition; leaving town. EM. 0339, all day Sat., Sun.

WASHING MACH., Kenmore; in perfect cond. $45. DE. 1372.

WASHING MACH., KENMORE; EXC. COND. UN. 0426.

WASHING MACH and ironer, combination, Thor, good cond. HY. 0458.

WASHER, new wringer, excellent condition, $50. 2020 S. Quebec st., Arlington, Va.

WASHING MACHINE, Easy; spin dry, 8-sheet capacity, fair cond. GL. 5796.

WASHER, Primer spin dry; good cond.; $95. Boy's ice skates, sz. 8; $5. WA. 6349.

WASH. MACH., Maytag, 1 yr. old, $97.50. 2110 Dexter ave., Woodside Manor, Apt. 103, Silver Spring, Md.

Attention, Builders and Contractors
275-gallon oil tank, $55.
Hot-air furnaces, $115.
A.-C. oil burners, $112.
Ladders, extension and step, 90c ft.
General building supplies.
Cherrydale Cement Block Co.
3436 Lee Hwy., Arl., Va.
CH. 0200

Miscellaneous Wanted 79

AM INTERESTED in buying silverware, any condition; jewelry, bric-a-brac, china. DORA KRUPSAW MILESTONE, 1335 G st. nw. STerling 7496.

BOOKS WANTED, of all descriptions. Highest cash prices paid. Books removed at our expense. District Book Store, 721 9th st. nw. ME. 5995.

ANTIQUE JEWELRY, silver, diamonds, dental gold, old watches. We pay cash. SCHILLERS, E st. at 9th st. nw.

CAMERA—Leica Contax or other 35-mm. type, with or without accessories, urgently wanted. RE. 2434, Mr. Weiss, 10-6 p. m.

FURNITURE—Good, clean cond.; stoves. Highest cash prices. I. C. Furniture & Stove Co., 1353 H st. ne. TR. 1032.

FURNITURE—Top prices paid for entire contents or fair-sized portions of homes or apts. For best results don't fail to call MR. DUFFY at UNion 1910.

FURNITURE WANTED AT ONCE—Better grade furniture and household effects. Will buy odd pieces or entire home. Please call Mr. Gray, NA. 2679. 916 New York ave. nw.

GOLD OR PLATINUM JEWELRY, silverware and gold teeth, any condition. We pay cash. A. KAHN, INC., 55 years at 935 F st. nw.

MEN'S CLOTHING
1924 14th N.W. We will call. DU. 9378.

OLD SILVER—High prices paid for old and discarded silver, regardless of condition. LOUIS ABRAHAMS, 733 13th nw.

PIANOS WANTED—Colonial Piano Co. pays highest cash prices. Phone NA. 4870 for courteous appraisal.

SEWING MACHINES
Highest prices for all makes and styles of sewing machines. RE. 1900, RE. 2311.

STOVES & ICEBOXES—ACME STOVE CO., 1011 7th st. nw. NA. 8952.

Coal, Fuel Oil, Wood 80

COAL, hard, blue stove, 8 tons, reduced rate. CO. 7192 between 6 and 8 p. m.

CORD WOOD, oak, cut to size of your fireplace. GL. 2889.

Boats, Parts, Service 82

CABIN CRUISER, 26-ft., Model-A Ford engine $1,250
22-FT. SAILBOAT $275
2 NEW ROW BOATS, 15-ft., $97.50 ea.
12-FT. ROW BOAT $75
2 20-FT. FLAT bottom boats .. $98 ea.

We have 50 other boats to select from. It is wise for you to see us before you buy. Cruisers, $1000 to $20,000.
SEVERN YACHT YARD
310 3d St., Annapolis
Call Annapolis 3297 or 3334, ask for Ed Mason

Trailers, Sale 82A

SCHULTZ house trailer, good condition. To see, contact Paul Mumley at Blandy's Trailer Court, 1218 Rockville Pike, Rockville, Md.

TRAILER COACHES
SCHULT, TRAVELO, HOWARD
AMERICAN ZIMMER
EASY TERMS. ONLY 1/3 DOWN
Open eves. and Sun., till 9 p. m.
American Trailer Co., Inc.
4030 Wisconsin Ave. N.W. WO. 3231.

Automobile Loans 83

AUTO LOANS—Cars, trucks, taxis, up to $2,500.; Most reasonable rates.
ECONOMY FINANCE CO.
1430 Florida Ave. N.E. AT. 8484.

FINANCING Private Sales Our Specialty! If you are buying or selling an automobile, let us finance it for the purchaser.
NOLAN FINANCE CO.
1102 New York Ave. N.W.
REpublic 1200

Auto Painting 83A

FINEST AUTO PAINTING, FENDER & BODY WORK; only skilled men work on your car; reasonable prices.
ARLANDRIA SUPER AUTO SERVICE
1705 Mt. Vernon Ave. AL. 9024.

Expert Auto Painting
Body and fender work. We handle anything from dents to complete wrecks. 24-hour towing service.
CAPITAL GARAGE
NASH SALES & SERVICE
1320 N. Y. Ave. N.W. ST. 9100.

Automobiles, Sale 84

BUICK—1940 Special sedan; immaculate inside and out. Radio, heater. Perfect heavy-duty tires. $945. 905 New York ave. nw. RE. 1612.

BUICK—1947 Convertible Roadmaster; radio, heater, all accessories; private owner; 3 months old. DE. 1671.

BUICK—1941
Special 4-door sedan. Clean inside, outside and under the hood. Custom radio and underseat heater. One of our finer cars from our large stock; 30-day written mechanical guarantee; $1,235.
FRANK SMALL, JR., INC.
1301 Good Hope Rd. S.E. LI. 2076

BUICK—1941, special 4-dr. sedan; r.&h. 30,350 miles; exc. cond. Mr. Donald, CO. 0173.

BUICK—1942 Special 2-dr. 37,000 actual miles. Excellent condition. $1400. CH. 2000, Ext. 663.

BUICK—1947 Super Convertible. Radio and heater. Maroon. New white-walled tires. Perfect in every respect; 1,800 miles; $2,795; $935 down.
EDWARD MOTOR CO.
5033 Wisconsin Ave. N.W. OR. 6600

BUICK, 1946
Roadmaster 4-Door Sedan. Immaculate. Completely equipped. Only 7,000 miles; $2,295.
LEEDS MOTOR CO.
5120 Wis. Ave. N.W. OR. 4407.

BUICK—1941
Roadmaster 4-door sedan. Original black finish. Custom radio and heater, good tires and in excellent condition throughout. Carries a 30-day mechanical guarantee. See this car at the special weekend price of only $1265.
FRANK SMALL, JR., INC.
1301 Good Hope Rd. S.E. LI. 2076.

BUICK—1940 Special 2-Door. Radio and heater. Green; good rubber; excellent '41 motor; $895; $295 down.
EDWARD MOTOR CO.
5033 Wisconsin Ave. N.W. OR. 6600

BUICK—1940 super 4-dr. Black finish. Very clean. A real buy. Don't miss it. Car on 5th floor showroom. $1049. 30-day guarantee.
HILL & TIBBITTS
"Washington's Oldest Ford Dealership"
1114 Vermont Ave. N.W. NA. 9850

BUICK, 1941 super club coupe; perfect cond., paint like new, r. & h. $1200. Call SLigo 5710 Sat. after 2 p. m.

BUICK, 1947 Super sedanette. Almost new. Original owner. 2200 actual miles. Completely equipped, $2495. [illegible]

BUICK—'41 sedanette; 2-tone green; radio and heater, spotlight. Good rubber. Motor and body in good cond. Must sell immediately. $1,200 or best offer under. After 2 p. m. Sat., all day Sun., GL. 3509.

BUICK—1941 Sedanette, Special. Here is the buy of the year. Beautiful black finish. Radio, underseat heater. A perfect car in every way. Fully guaranteed. Only $1095.
COAST-IN PONTIAC
407-427 Florida Ave. N.E. AT. 7200.

CADILLAC, '47
"62" Club Sedan. Hydramatic. White-walled tires. Radio and heater. Elastic seat covers; $3,695.
LEEDS MOTOR CO.
5120 Wis. Ave. N.W. OR. 4407.

CADILLAC—New 1948, series 6267, 5-passenger coupe; hydramatic. All accessories. April delivery. Make offer. Box M-715, Washington Post.

CADILLAC—Late 1946, Model 61, 4-dr. sedan; 5,000 mi.; perfect cond.; orig. owner. $3,050. WO. 2973 after 6 p. m.

CHEVROLET—1942 Special De Luxe Fleetmaster Sedan. Beautiful blue finish, radio and heater and good tires. Special price at $1,225.
ARLINGTON MOTOR CO.
1917 NORTH MOORE ST. CH. 1245.
(1 BLOCK SOUTH OF KEY BRIDGE)

CHEVROLET—1941 2-door. Gray finish. Tailor made seat covers. A clean car. On 5th floor showroom. Only $975. 30-day guarantee.
HILL & TIBBITTS
"Washington's Oldest Ford Dealership"
1114 Vermont Ave. N.W. NA. 9850

CHEVROLET—'47
2-Door Sedan. Every conceivable extra. No mileage; $1,995.
LEEDS MOTOR CO.
5120 Wis. Ave. N.W. OR. 4407.

CHEVROLET—1946 Aerosedan, low mileage. Perfect condition. $1795. WILLIAMS, 20th at Rhode Island ave. ne. AD. 8344.

CHEVROLET—'48
Fleetmaster Club Coupe. Completely equipped. No mileage; $2,195.
LEEDS MOTOR CO.
5120 Wis. Ave. N.W. OR. 4407.

CHEVROLET, '47
Fleetmaster club coupe. 2-tone tan, radio and heater. Less than 2000 miles. $1995.
SATCHER
5100 Wisconsin Ave. N.W. WO. 9351.
Open Evenings 'Til 9 P. M.

CHEVROLET—1947
Coupe, looks like a new one. Low mileage. Carries a 30-day written guarantee. $1,650.
FRANK SMALL, JR., INC.
1301 Good Hope Rd. S.E. LI. 2076.

CHEVROLET—1940
Town Sedan. Nice car for a conservative person who appreciates value. Original finish, radio, heater, spotlight, good motor. Mechanically guaranteed for 30 days; $895.
FRANK SMALL, JR., INC.
1301 Good Hope Rd. S.E. LI. 2076

CHEVROLET—'46
4-dr. black Fleetmaster sedan, heater and seat covers. Pvt. owner, under 12,000 miles; better than excellent condition. $1,675 cash or best offer under. 638 Farragut st. nw.

CHEVROLET—1947 maroon club coupe; all accessories; exc. cond.; $1,850 or best offer under. LI. 3245 after 1 p. m.

CHEVROLET—'41 Master de luxe 4-door sedan; r. and h., original paint; D. C. inspection; 1 owner, $1000 or best offer under. FR. 6204.

CHEVROLET, 1946 Aero sedan, 13 mo. old, heater. A-1 cond. $1725. WA. 6868.

CHEVROLET, 1947 Fleetmaster 5-passenger coupe. Low mileage, fully equipped. $1800 or best offer under. AT. 5031.

CHEVROLET—1947 club coupe. Radio, heater. Low mileage. Avail. for insp. Sun. at 5310 Cathedral ave. nw.

CHEVROLET—1942, 2-dr. Fleetline Aero sedan. Heater, new seat covers. New black enamel finish, mech. perfect. 5300 mi. $945. AL. 1570.

CHEVROLET—1940 2-dr. sedan; one-owner; less than 50,000 miles. $1,000. TE. 7632.

CHEVROLET—1938 2-dr. de luxe sedan; radio, heater, motor just overhauled, good tires, mech. cond. exc. Priced right. AL. 1570.

CHEVROLET, 1937 2-door; original black finish. A very nice car. Just passed D. C. inspection. $450.
GREENWAY
3900 Minn. Ave. N.E. AT. 3516.

CHEVROLET—1935 2-Door Sedan; $195 terms, or liberal reduction for cash.
MELVIN AUTO SALES
Benning Rd. at Minn. Ave. N.E.
LI. 9791

CHEVROLET—1940 2-dr. sedan; good cond., heater. Pvt. owner. $1,000 or best offer under. Rockville 3362.

CHEVROLET—1942, de luxe, 2-door, 5-passenger sedan; radio, heater, spotlights, new seat covers, newly painted blue, undercoated; perfect mechanical condition; $385 or your old car down; balance 15 months.
ALEXANDRIA NASH CORP.
600 Montgomery St., AL. 2330
(Opposite Hot Shoppe)

CHEVROLET—1946 Fleetmaster Town Sedan. Radio, heater, seat covers. Original maroon finish. Very low mileage. Looks and drives like a new car. See this car at once. Only $1495.
COAST-IN PONTIAC
17th at Good Hope Rd. LI. 0679.

CHRYSLER—1940
Royal 4-door sedan. This one will make you a nice family car as it is a small 6-cylinder car with large car qualities. 30-day guarantee; $865.
FRANK SMALL, JR., INC.
1301 Good Hope Rd. S.E. LI. 2076

CHRYSLER—1941 Royal 4-door Sedan. Maroon. Good heater. Carefully driven by original owner. Excellent condition. Little over 50,000 miles. Owner leaving country. Best offer under $1225. Aft. 8:30 a. m. Mon., Feb. 23, TE. 3059.

CHRYSLER—1941
Royal club coupe. Radio, heater, seat covers. Very clean. Price $1,245.
CARR SALES CORP.
1991 Wisconsin Ave. N.W. EM. 6277.

CHRYSLER—1936 4-door. Radio and heater. Black finish, excellent tires. Good transportation. Car on 6th floor showroom. $395. 30-day guarantee.
HILL & TIBBITTS
"Washington's Oldest Ford Dealership"
1114 Vermont Ave. N.W. NA. 9850

CHRYSLER—1941 New Yorker club coupe. R. & H. Green finish. Custom interior. Perfect condition. Car on 5th floor showroom. $1195. 30-day guarantee.
HILL & TIBBITTS
"Washington's Oldest Ford Dealership"
1114 Vermont Ave. N.W. NA. 9850

CHRYSLER, New Yorker, late 1946 model, maroon 4-dr. sedan, 14 mo. family use, low mileage, radio, heater. This car like new and a real buy for $2245. NA. 3120, ext. 683; OV. 5428.

DE SOTO, 1941
4-door sedan. Radio and heater. Don't judge the car by the price. $895.
CHERNER
1781 Fla. Ave. N.W. (Ford). HO. 5000.

DE SOTO—1941, custom 4-door blue sedan; looks like new; new motor, new tires, fluid drive, radio, heater, undercoated; $425 or your old car down; balance 15 months.
ALEXANDRIA NASH CORP.
600 Montgomery St., AL. 2330
(Opposite Hot Shoppe)

DODGE—1941 2-door. Very clean. Excellent tires. Approved '47 inspection; $995; $335 down.
EDWARD MOTOR CO.
5033 Wisconsin Ave. N.W. OR. 6600

DODGE—1947 Custom 4-Door Sedan; excellent condition; heater, seat covers; original owner. WA. 4985.

DODGE—1940 4-dr. sedan; r. & h.; recently overhauled; $650. WO. 2519.

DODGE, 1947 Custom, 4-door sdn., 8-tube Philco, heater, custom seat covers, other extras; low mileage. Owner just rec'd. new car, $2,095. SLigo 3697.

DODGE—1937 De Luxe 4-door trunk sedan. Heater, 5 good tires; in good mechanical condition. Very clean interior and body. Will finance if necessary. $375. RE. 5867. 801 H st. nw.

DODGE, 1946
4-Door Custom Sedan. Fluid drive. Many extras. Very clean; $1,795.
LEEDS MOTOR CO.
5120 Wis. Ave. N.W. OR. 4407.

DODGE—1938 4-Door De Luxe. Radio and heater. Very good condition; $595; $295 down.
EDWARD MOTOR CO.
5033 Wisconsin Ave. N.W. OR. 6600

DODGE—1940 De Luxe 4-dr. Black finish, heater, seat covers; good transportation and priced to sell at $975.
ARLINGTON MOTOR CO.
1917 NORTH MOORE ST. CH. 1245.
(1 BLOCK SOUTH OF KEY BRIDGE)

DODGE—1939 7-passenger lim.; r. and h.; new motor; $625 or best offer under. NA. 6418.

DODGE—1947 2-dr. Club Sedan, gray. 12,500 miles. Guaranteed. RA. 0106.

DODGE—1935 Station Wagon; mechanically good, but body rough; $225 cash.
MELVIN AUTO SALES
Benning Rd. at Minn. Ave. N.E.
LI. 9791

FORD—1942, good shape. Heater and fog lights. $869. Engleside 34-J-2.

FORD—'35 De Luxe 4-door, black, good condition, $275. NO. 5400.

FORD—1940 Station Wagon; r. and h.; good cond.; 46,000 mi.; $900. UN. 1030.

FORD—1940 4-door De Luxe. 100 h.p. motor, custom radio, Southwind heater, excellent mechanical condition. GE. 6416.

FORD—1936 Sedan; rebuilt motor, 5 good tires; $375. Call CO. 0569.

FORD—1946 Super De Luxe 8 Tudor; excellent condition; heater, defroster, seat covers, clock, spare. Car has been given best of care. $1,595. OL. 4852.

FORD—1946 V-8 maroon super de luxe Club Coupe; radio and heater, seat covers; exc. cond., low mileage. $1,650. Eves. 6 to 8 p. m., all day Sun. LU. 5346.

FORD—1946 Super De Luxe V-8 Sedan; radio, seat covers; excellent cond.; only 12,000 mi.; $1,700 or best offer under. EM. 0339, all day Saturday, Sunday.

FORD—De Luxe 1940 Tudor Sedan; good cond.; $725. AT. 9453.

FORD—1942 Station Wagon. Good condition, $1200 cash. Falls Church 1733.

FORD, '37 Tudor. Very clean car. Pvt. party. Priced to sell quickly. OV. 3386.

FORD—1929 Sedan, Model A; $175 or best offer under. WA. 6349.

FORD—1947 club coupe, super de luxe. Radio, heater, defroster. Excel. cond. $1700 or best offer under. Call WO. 6085 after 7 p. m., Sat., all day Sun. and Mon.

FORD—1941 convertible, for immediate cash sale. Color blue, new motor, clutch and transmission, installed in last few months, runs perfect. $900 or best offer under. Call FR. 2113, 4 to 7 p.m.

FORD—1941 bus. coupe; unusually fine cond., radio, heater. $935 cash. CH. 2000, ext. 172, after 12 noon.

FORD—1948 Convertible Coupe. 200 miles. All extras. $2395. May be seen Saturday, 5546 Conn. ave. nw. WO. 4500.

FORD—'47 Business Coupe. Radio and heater; new-car condition; black.
BUSCH MOTOR SALES
2109 Benning Rd. N.E. LI. 9689

FORD—1946 Convertible. R. & h. Black, tan top. 10,000 miles. Like new. $1895. Car on 6th floor showroom. 30-day guarantee.
HILL & TIBBITTS
"Washington's Oldest Ford Dealership"
1114 Vermont Ave. N.W. NA. 9850

FORD—1942 4-door. Heat and defroster. Black enamel finish. Excellent tires. Very well kept. Car on 5th floor showroom. $1195. 30-day guarantee.
HILL & TIBBITTS
"Washington's Oldest Ford Dealership"
1114 Vermont Ave. N.W. NA. 9850

FORD, 1946 de luxe coupe. Orig. owner. Excell. cond.; seat covers, radio; low mileage. EM. 0661.

FORD—1934
2-door. Runs like lightning, sounds like thunder, looks like a tornado, priced like a volcano, $175.
FRANK SMALL, JR., INC.
1301 Good Hope Rd. S.E. LI. 2076.

FORD—1940
Opera coupe. We know Fords and this one is ready to take you on that vacation this summer. Radio, heater, spotlight, new motor installed recently. Another one of our large number of guaranteed cars. $835.
FRANK SMALL, JR., INC.
1301 Good Hope Rd. S.E. LI. 2076.

HUDSON '48
8 cylinder Commodore. Heater, seat covers, white walled tires. 45 miles. $2995.
SATCHER
5100 Wisconsin Ave. N.W. WO. 9351.
Open Evenings 'Til 9 P. M.

HUDSON—Late 1946 Super 4-door; $250 extras including Weathermaster heater and overdrive; immaculate inside and out; excellent condition. Private owner. $1,395. GL. 4469.

HUDSON—1946 sedan; radio and heater; 16,000 miles; by original owner. $1,495. WO. 4221.

HUDSON—1947 Super; 2-dr.; extras, including Weathermaster; 2-tone green; de luxe hub caps, Airfoam cushions, leather trim, clock; perfect cond.; $1,800. WA. 8227.

HUDSON—1941 4-door Commodore "8". R. & H. Gray finish. Clean throughout. Car on 5th floor showroom. $250 down. $1075. 30-day guarantee.
HILL & TIBBITTS
"Washington's Oldest Ford Dealership"
1114 Vermont Ave. N.W. NA. 9850

HUDSON—1941 sedan; clean interior; body, engine in good cond., $795. RE. 6226, Ext. 601.

LA SALLE—1937, r., h., spotlight, hydro. valves; good condition; $300. DE. 4374.

LINCOLN, '46
4-Door Sedan. Immaculate. Radio and heater. Priced far below delivered cost; $2,295.
LEEDS MOTOR CO.
5120 Wis. Ave. N.W. OR. 4407.

LINCOLN-ZEPHYR—1939 with all accessories in perfect condition. MIchigan 9411 after 5 p. m. Price, $1400.

LINCOLN-ZEPHYR, 1938 black sedan. $425. SLigo 5217.

LINCOLN ZEPHYR—1940 4-door Sedan; tires nearly new; excel. htr.-defr., new seat covers, chains. TE. 1942.

LINCOLN—Late 1946 black sedan; custom interior, immaculate inside and out, mechanically perfect. $2,295. WI. 4438.

MERCURY, 1947 club coupe, radio and heater, 8100 miles, $1,995. Only owner, ordered overseas. TE. 1291.

MERCURY—1939
4-door sedan. This is an exceptionally clean car. Beautiful black finish. Radio, heater, good motor. Practically new tires. 30-day written guarantee. $850.
FRANK SMALL, JR., INC.
1301 Good Hope Rd. S.E. LI. 2076.

MERCURY—1948 Club sedan; black; 100 miles; heater, seat covers. SLigo 7945.

MERCURY—1940
Convertible. New Tucson tan paint. New black top, radio, heater, practically new motor. It's a beauty; 30-day guarantee; $1,045.
FRANK SMALL, JR., INC.
1301 Good Hope Rd. S.E. LI. 2076

MERCURY—1939 Convertible Coupe. Radio, heater. Beautiful "Silver Sand" finish. Perfect top. Tires perfect. Motor completely checked. Very clean throughout. Today's special. $795.
COAST-IN PONTIAC
407-427 Florida Ave. N.E. AT. 7200.

MERCURY—1948 black sedan coupe. 500 miles. Radio, heater, defroster, all extras. $2,295. DUpont 3778.

MERCURY—1946 Convertible Coupe. $1695. This car in excellent condition. Only $565 down payment.
GRADY MOTORS
4830 Hampden Lane, Bethesda, Md.
OL. 7400
Lincoln-Mercury Factory Dealer

MERCURY—1946 4-door, heater; low mileage, perfect condition; $1,875.
BUSCH MOTOR SALES
2109 Benning Rd. N.E. LI. 9689

MERCURY—1947
Club coupe. Radio, heater, seat covers. 4500 miles. Price $2,050.
CARR SALES CORP.
1991 Wisconsin Ave. N.W. EM. 6277.

MERCURY '46
Town Sedan. Beautiful black finish. This car is a showroom piece. A steal at $1,695.
CHERNER
1781 Fla. Ave. N.W. (Ford) HO. 5000

MERCURY—'46 2-door sedan; radio, heater, low mileage, exc. cond. By orig. owner. $1,795. OL. 7694 eves.

NASH, 1940
4-door sedan. A very immaculate car. Weather-eye heater. $849.
CHERNER
1781 Fla. Ave. N.W. (Ford). HO. 5000.

NASH—1946 "600" 4-dr. sedan; radio, Weather-Eye equipped, seat covers, other extras, 11,000 mi., like new, $1650, or best offer under. Owner. OW. 7945.

NASH, 1946
Ambassador 4-door sedan. Low mileage. Very clean, 2-tone blue; $1,595.
COLUMBIA MOTORS
3414 Columbia Pike OW. 2505

NASH—1939 Amb. 6 cyl. blue sedan. Heater, engine and transmission just overhauled. Fine running car. $785. FR. 9104.

NASH—1942, "600," green, 2-door, 5-passenger sedan; radio, Weather-Eye heater, new seat covers, undercoated; looks and runs like new; guaranteed 30 days. $435 or your old car down; balance 15 months.
ALEXANDRIA NASH CORP.
600 Montgomery St., AL. 2330
(Opposite Hot Shoppe)

OLDSMOBILE—1941 club coupe, 98 model; radio and heater, hydramatic. $1,250. AT. 0186.

OLDSMOBILE—1947
Club coupe; 500 miles; all extras including radio and heater. Price $2,250.
CARR SALES CORP.
1991 Wisconsin Ave. N.W. EM. 6277.

OLDSMOBILE—1941 4-door, "6". Radio and heater. Black finish. Upholstery like new. Excellent rubber. Car on 4th floor showroom. $875. 30-day guarantee.
HILL & TIBBITTS
"Washington's Oldest Ford Dealership"
1114 Vermont Ave. N.W. NA. 9850

OLDSMOBILE—1941 convertible hydramatic. R. & H. Tan top, gray finish, excellent rubber. Exceptionally clean. Car on 5th floor showroom. A real buy. $1295. 30-day guarantee.
HILL & TIBBITTS
"Washington's Oldest Ford Dealership"
1114 Vermont Ave. N.W. NA. 9850

OLDSMOBILE, '39 6-cylinder 4-door sedan, Series 70. $475. HI. 7901.

OLDSMOBILE
1942 Model "66", 2-tone tan, radio and heater, hydramatic, splendid condition. $1250 or best offer under. Owner. WO. 9151.

OLDSMOBILE—'47
"98" 4-door. 2-tone tan. Radio and heater. Low mileage. Like new. $2695.
SATCHER
5100 Wisconsin Ave. N.W. WO. 9351.
Open Evenings 'Til 9 P. M.

OLDSMOBILE—'41 4-Door Sedan; very clean; new seat covers; r. and h.; $1,150 or highest offer over $1,000; by owner. AD. 4695.

OLDSMOBILE, '41
4-door sedan. Radio, heater and hydra-matic drive. Very clean inside and out. $1,049.
CHERNER
1781 Fla. Ave. N.W. (Ford). HO. 5000.

OLDSMOBILE—1947 Sedan, from owner; $2,150. 2721 South Lang st., Arlington, Va. JA. 1558-R.

PACKARD—1942 Clipper Sedan. All extras. A one-owner car. Immaculate interior. Mechanically guaranteed. An outstanding value at only $1,395.
Livingston Motors
123 O St. N.E. EX. 5809.

PACKARD—1941 "110" 5-passenger Coupe. Original black finish. Radio, heater, 5 good tires. Motor perfect. The cheapest '41 car in Washington. Only $895. ⅓ down, 15 months to pay.
COAST-IN PONTIAC
407-427 Florida Ave. N.E. AT. 7200.

PACKARD—1939 "110" 4-door sedan. Original black finish is perfect. Fine tires. Heater, interior clean. Mechanically good. A real value at only $845.
HALEY'S, INC.
2020 M St. N.W. NA. 1919

PACKARD—1946 Clipper "8" 4-door sedan. Radio and heater. Black finish and it is in excellent condition throughout. Driven about 15,000 miles. Compare our price of only $2,095.
HALEY'S, INC.
2020 M St. N.W. NA. 1919

PACKARD—1941 Clipper 4-door sedan. Radio and heater. Original black finish, seat covers. Excellent tires. Motor thoroughly reconditioned; $1,375.
HALEY'S, INC.
2020 M St. N.W. NA. 1919

PACKARD—1938 "120" 4-door Sedan; excellent tires, original paint, smooth-running; priv. owner; $725. NO. 4095.

PACKARD—1936 120 2-door Sedan; radio and heater; clean appearance and good condition. $395. GE. 6260.

PACKARD—'47 Clipper; low mileage, new-car cond., 8 tube radio, underseat heater. $2,395 or best offer under. TR. 7482.

PACKARD—1940 "120" 4-door, one-owner, low mileage, new blue paint. Mechanical condition excellent. 5 excellent tires. Guaranteed. $1050.
LOVING MOTORS
"Your Friendly Packard Dealer"
1919 M St. N.W. ME. 6609.

PACKARD—1947 4-door Sedan, Clipper De Luxe. 130-hpwr. Radio, heater. Low mileage. Electromatic clutch. Seat covers, overdrive. Like new. $2500. Call EX. 3675.

PACKARD—1941 Clipper sedan. Perfect condition inside and out. R. and h. $1,250. DU. 6500, ext. 227.

PACKARD—1941 maroon de luxe sedan, 110; electric clutch, radio, heater and defroster. New tires. Excellent throughout. $1,475. Original owner. CH. 4851.

PACKARD—1942 maroon convertible, new top, excellent condition, $1650 or best offer under. SLigo 9253.

PLYMOUTH—Late 1947 2-door Business Coupe; heater; new appearance; less than 6,000 miles; private owner. Carefully driven. $1,745 cash. TE. 5365.

PLYMOUTH—1941, pvt. owned, 4-door Sedan, Special De Luxe. R. & h. GL. 8035.

PLYMOUTH—1940 Coupe. Radio and heater, new tires. One-owner. Low mileage. $795. OR. 0918.

PLYMOUTH—'40 2-dr; radio, heater; low mileage; completely overhauled; A-1 cond.; 1-owner. $875. SH. 5293.

PLYMOUTH—1942 Special De Luxe sedan. By sole owner. Radio, heater, seat covers. Very well cared for, in excellent condition. $1,095. Call EM. 1781.

PLYMOUTH 1946
De Luxe 4-door sedan, perfect condition, 14,000 miles, guaranteed, $1,595.
STEUART MOTORS
3rd and H Sts. N.E. AT. 5800

PLYMOUTH—1936 4-door sedan. Good tires and motor; nice appearance; can be financed if necessary. $335. RE. 5867. 801 H st. nw.

PLYMOUTH—1940 2-door. Radio and heater. Original black finish. Clean throughout. Car on 6th floor showroom. $895. 30-day guarantee.
HILL & TIBBITTS
"Washington's Oldest Ford Dealership"
1114 Vermont Ave. N.W. NA. 9850

PLYMOUTH—De Luxe club coupe, late '47 delivered in '48 to present pvt. owner; approx. 400 mi. CH. 6844.

PLYMOUTH, 1948 special de luxe 4-door. Privately owned. $2095. SLigo 4435.

PLYMOUTH—1941 Convertible. Radio and heater. Black top, green finish. A nice running car. Car on 6th floor showroom. $1095. 30-day guarantee.
HILL & TIBBITTS
"Washington's Oldest Ford Dealership"
1114 Vermont Ave. N.W. NA. 9850

PLYMOUTH, '42
4-door. In very good condition. Should move quickly for $1,059.
CHERNER
1781 Fla. Ave. N.W. (Ford). HO. 5000.

PLYMOUTH—1941 2-door. Heater. Original black finish. Excellent tires. Mechanically perfect. Immaculate interior; $995; $335 down.
EDWARD MOTOR CO.
5033 Wisconsin Ave. N.W. OR. 6600

PLYMOUTH—1941 Special De Luxe 2-Door. Radio and heater. Gray finish. Immaculate in and out; $1,095; $385 down.
EDWARD MOTOR CO.
5033 Wisconsin Ave. N.W. OR. 6600

PLYMOUTH—1940 4-door. R. and h. Exc. cond. Can be seen all day Sunday, 1010 13th st. se.

PLYMOUTH—1936 4-door sedan; perfect running cond.; new tires; orig. owner; $500 or best offer under. RA. 8747.

PLYMOUTH—1941 Special De Luxe 4-dr. Exceptionally clean, black finish and upholstery, heater and new tires. A good buy at $1,150.
ARLINGTON MOTOR CO.
1917 NORTH MOORE ST. CH. 1245.
(1 BLOCK SOUTH OF KEY BRIDGE)

PLYMOUTH—1941 sedan; radio and heater; good condition; $650. VI. 7692, 12 to 6 p. m.

PONTIAC—1940 De Luxe 4-door; r. and h.; good cond. AT. 7185.

PONTIAC—1946 Torpedo 2-dr.; r.&h.; custom seat covers; excel. cond. DI. 1747.

PONTIAC—1946 Streamliner "8"; all accessories; excellent condition. Call DE. 3404, 9 a. m. to 8 p. m.

PONTIAC—1947 4-dr. Streamliner; 400 miles; all accessories; $2,300. RE. 9010.

PONTIAC—'39 4-dr. 6 cyl. r. & h.; clean; good mech. cond.; $800. HO. 2812.

PONTIAC '46
4-Door Sedan. Radio, heater and spotlight. Gun-metal gray finish. Looks like a new car; $1,895.
CHERNER
1781 Fla. Ave. N.W. (Ford) HO. 5000

PONTIAC, '46 streamliner 8; exc. cond.; all extras; pvt. owner. $1950. SLigo 5798.

PONTIAC, 1941 8-cylin. business coupe; r.-h.; A-1 cond., new shock absorber; orig. owner. $1095 cash. PL. 0792 after 9 a. m.

PONTIAC—1930 3-passenger de luxe business coupe. Large trunk space. 3 brand-new tires. Fine mechanical condition throughout. Body and interior very clean. D. C. car. $145 or best price under. RE. 5867. 801 H st. nw.

PONTIAC, '42
4-door sedan. Radio and heater. Very clean inside and out. $1,195.
CHERNER
1781 Fla. Ave. N.W. (Ford). HO. 5000.

PONTIAC—'36 4-dr. Sedan. R., h. Good cond. Pass. Va. insp. $375. GL. 7052.

PONTIAC—1942 Streamliner Sedanette. Original finish. Very low mileage. Radio and heater. An excellent buy for only $1,295.
Livingston Motors
123 O St. N.E. EX. 5809.

STUDEBAKER—1942 Skyway, 5-passenger coupe; air-conditioned heat; newly painted, two-tone green; new seat covers, undercoated, mechanically perfect; guaranteed 30 days; $415 or your old car down; balance 15 months.
ALEXANDRIA NASH CORP.
600 Montgomery St., AL. 2330
(Opposite Hot Shoppe)

STUDEBAKER—1941 Commander, 4-dr. Heater and defroster. Overdrive. Black finish. An excellent buy. Car on 5th floor showroom. $950. 30-day guarantee.
HILL & TIBBITTS
"Washington's Oldest Ford Dealership"
1114 Vermont Ave. N.W. NA. 9850

STUDEBAKER—Clean '38 club sedan; by owner; $450. GL. 4400, ext. 484.

Additional Classified Appears on Page 21, Section I

Automobiles, Sale 84

STUDEBAKERS, 1948-1947
Immediate delivery on conv. coupes, 6-pass. coupes, 2-door, 4-door, '47 4-dr. Only $1,995. METROPOLITAN MOTORS, N. Y. and Bladensburg. TR. 9474.

STUDEBAKER—1936 4-door sedan, $200. SLigo 4308.

STUDEBAKER—1942 De Luxe coupe. $750. Owner left town. Call Mr. Wooding, Shoreham Hotel Garage, AD. 0700.

STUDEBAKER—1940 Champion 2-door. Beautiful maroon finish, seat covers to match. Radio, heater and hill holder. This car is perfect in every way. See it and drive it at once. Only $795.
COAST-IN PONTIAC
407-427 Florida Ave. N.E. AT. 7200.

WILLYS JEEP—1947. Used very little. HUNTER MOTORS, AL. 2334.

WILLYS—1947 Station Wagon; fully equipped. HUNTER MOTORS, AL. 2334.

WILLYS—1938 4-door Sedan. New motor, recently rebuilt transmission and rear end. $350. Rockville 3408.

55 USED CARS

'37 Plymouth 2-door	$ 495
'37 Studebaker 2-door	495
'38 Pontiac 4-door	695
'39 Chevrolet 4-door	695
'40 Dodge 2-door	850
'41 Studebaker 4-door	895
'41 Pontiac 4-door	995
'41 Olds Club Coupe	995
'41 Chevrolet Club Coupe	1095
'41 Buick 4-door	1195
'41 Dodge Convertible	1195
'42 Packard Clipper	1395
'46 Ford 2-door	1495
'46 Pontiac Sedan Coupe	1995
'47 Buick 4-door	2495

OPEN EVENINGS TILL 10 P. M.
BENDALL PONTIAC
Alex., Va.
1611 King St. OV. 1600.

HANDLEY
FAMOUS FOR TERMS
Plymouth, 1941 4-door sedan. Radio and heater. $995.
HANDLEY MOTOR CO.
3720 Ga. Ave. N.W. RA. 3118.

HANDLEY
FAMOUS FOR TERMS
Buick, 1938 Special 4-door sedan. Radio and heater. $750.
HANDLEY MOTOR CO.
3720 Ga. Ave. N.W. RA. 3118.

HANDLEY
FAMOUS FOR TERMS
Mercury, 1939 4-door sedan. Radio and heater. $695.
HANDLEY MOTOR CO.
3720 Ga. Ave. N.W. RA. 3118.

HANDLEY
FAMOUS FOR TERMS
Hudson, 1940 "6" 4-door sedan. Radio. $695.
HANDLEY MOTOR CO.
3720 Ga. Ave. N.W. RA. 3118.

GEE—But We're Dumb!

We just can't figure out how we could give away our cars and still stay in business,

SO

we'll just have to keep on selling them for what they are actually worth. Look at these prices, then see the car. We know you'll buy.

'48 Studebaker ½-ton pick-up truck	$1595
'47 Studebaker Comdr. Cp.	$2195
'47 Dodge 4-dr. sedan, r.&h.	$2195
'47 Dodge 2-dr., r. & h.	$2145
'47 Mercury Clb. Cpe., r.&h.	$1975
'47 Ford Club Cpe., r. & h.	$1875
'46 Buick Super 4-dr. sed.	$2195
'46 De Soto Club Coupe	$2195
'46 Oldsmobile "76" Hydramatic Sedan Coupe	$1795
'46 Pontiac 2-door "8" sed.	$1795

TRADES

'41 Chevrolet Town Sedan	$875
'41 Pontiac Club Coupe	$995
'40 Plymouth 4-dr., new mot.	$795

City Motor Sales
"The Friendly Dealer"
2521 Bladensburg Rd. N.E.
TR. 9674

Auto Parts—Service 85

POWER take off, complete with pulley, for jeep, never used, 365 lbs. balance weight, also $50 governor, all only $100, top cond. GE. 6848.

Trucks for Sale 86

CHEVROLET—1940 1½-ton truck. Long wheel base, custom-built stake body, first-class condition. TA. 8286.

CHEVROLET, 1937 sedan delivery; 1942 motor; Seal Beam lights; heavy duty generator; winterized with Prestone; ready to go; $350. For inspection and demonstration call Rockville 3328 Sat. or Mon.

DODGE—1946 1½-ton truck. Long wheel base, straight body, very clean, good tires; a job-rated truck ready for work, at $1345.
ARLINGTON MOTOR CO.
1917 NORTH MOORE ST. CH. 1245.
(1 BLOCK SOUTH OF KEY BRIDGE)

Trucks for Sale 86

CHEVROLET—1936 ½-Ton Panel Truck. Body and motor in very good condition; 4 brand-new 6-ply tires. $295. ME. 9182. 801 H st. nw.

DODGE—1941 1-ton panel. Needs motor job; otherwise in good shape. $700. Mountain Valley Water Co., 904 13th st. nw. ME. 1062.

FORD—1936 ½-ton panel; $375 or best offer under. WA. 6349.

FORD—1942 Sedan Delivery. Heater and defrosters, turn signals; custom side windows; same as new; excellent tires; mechanically O.K.'d. $1,195.
HILL & TIBBITTS
"Washington's Oldest Ford Dealership"
1114 Vermont Ave. N.W. NA. 9850

FORD—1937 Pickup; newly overhauled, new tires; passed inspection. PA. 0496.

INTERNATIONAL—1936 ¾-Ton Panel Truck, in very fine mechanical condition; good tires. $335. ME. 9182. 801 H st. nw.

WHITE—1946, WA 20, 2½-ton, 14-ft. van body, perfect condition. [illegible] Gas Station, [illegible] Virginia ave. nw. NA. 2314.

1947 INTERNATIONAL K. B. 1 ¾-ton green panel with less than 9000 miles. This truck has been well kept. Price $2000. Can be seen all day Sun. Apply 409 E. Capitol St., 2nd floor. NA. 2190 or FR. 0747.

Autos Wanted 88

CHEVROLET OWNERS — If it's clean, your price is our price. CENTRAL MOTOR SALES, 4326 Conn. ave., WO. 9236, EM. 9754.

DODGE OWNERS—If it's clean, your price is our price. CENTRAL MOTOR SALES, 4326 Conn. ave., WO. 9236, EM. 9754.

FORD OWNERS — If it's clean, your price is our price. CENTRAL MOTOR SALES, 4326 Conn. ave., WO. 9236, EM. 9754.

TO SELL A GOOD CAR
CALL MR. LAMAR,
OL. 1000.

HALEY'S
Direct Factory Packard Dealer
Wants Used Cars
ANY MAKE
ANY MODEL
PICK PACKARD . . .
PICK HALEY'S . . .
2020 M ST. N.W.
NA. 1900

AT HORNER'S CORNER
SELL OR TRADE YOUR CAR
Fla. ave., 5th to 6th sts. ne., AT. 6464.
STANLEY H. HORNER, Buick.

BRAND-NEW CAR WANTED
For cash. Must have less than 1,000 miles. OR. 3920.

BARNES-SANDERS MOTORS
Will be closed until
March 1st

WANTED by private party 1948 auto, pref. convertible, under 1000 miles. EM. 9771.

LOST
$100 by a certain man in Arlington who sold his car to a neighbor without first getting an offer from
ARLINGTON MOTOR CO.
1917 NORTH MOORE ST. CH. 1245.
(1 BLOCK SOUTH OF KEY BRIDGE)

EITHER a Packard Super 8 or Packard V-12 4-dr. Sedan or 4-dr. Convertible, 1937, '38 or '39, in good mechanical condition. Please state price. Box 204, Washington Post.

NAME your own price for your car. We will sell it for you at your own price and charge you only 5% if we sell it. Come out to the big lot for a square deal on your '36 to '48 car. Leeds Motor Co., 5120 Wisconsin ave. nw. Open Sunday. OR. 4407.

I WILL PAY ALL CASH for clean cars, new or used. Call us today or drive by GENE CASTLEBERRY, 1640 Benning rd. ne. FR. 5231.

PLYMOUTH OWNERS — If it's clean, your price is our price. CENTRAL MOTOR SALES, 4326 Conn. ave., WO. 9236, EM. 9754.

PONTIAC OWNERS—If it's clean, your price is our price. CENTRAL MOTOR SALES, 4326 Conn. ave., WO. 9236, EM. 9754.

MORE $
FOR YOUR CAR
NO DELAY
"WIN WITH WINN"
WINN'S MOTORS
159 Florida Ave. N.E.
EX. 2698
Open 9 to 9 Daily
Sunday 10 to 6

100 NEW 1948
CARS WANTED
FOR
WESTERN & SOUTHERN DEALERS
WE WILL PAY CASH
YOU MAKE THE PROFIT
LET US DELIVER THE CARS
COLIE MOTOR CO.
8232 Ga. Ave. Silver Spring, Md.
SLigo 2242 or SLigo 4871

The Washington Post
WASHINGTON: SUNDAY, FEBRUARY 22, 1948

NO, she isn't your cute little ole great grandma. She's Mrs. Fred Bradley of Michigan, all dressed up in an outfit that is setting the pace for many of today's modes. Made of black taffeta with satin damask stripe, it is crinoline-lined and trimmed with velvet and braid. Modern fur stoles follow the exact lines of her bengaline jacket

Calling All Constituents!

WHEN wives of the men on Capitol Hill set out to stage a fashion show, they do it in a big way, with plenty of laughs and a ballot box of fun. The Congressional Club, social headquarters for wives of officialdom, is currently celebrating its fortieth anniversary. To mark it, and also welcome new members, Mrs. Clifford Davis dreamed up a unique show entitled "Today and Yesterday." The "models," drawn from the club's membership rolls, scurried around in their own and their neighbors' attics for fitting costumes. Sometimes they wrote back home to obliging constituents, begging a long-treasured fan, a bit of lace, a parasol. Result was a show that was an uproarious success and a decided departure from the traditional fashion show. Pictured here are a few of the costumed which were displayed along with modern fashion

Harris & Ewing

AND just what, pray, have these two "period" bathing suits in common? Practically nothing, save the "grandma ruffle" that adorns the brief skirt of the 1948 version. Well, anyhow a girl didn't run as much risk of catching cold in the costume modeled by Mrs. Leroy Johnson of California. Guaranteed to keep you away from the water, it consists of bloomers and skirt, middy blouse collar, black stockings and voluminous cap

IN the "Roaring '20's" women doted on slinky evening dresses such as the one worn at left by Mrs. Donald L. Jackson of California. Made of white satin, it has tiers of crystal-beaded fringe from the neckline to the uneven hemline. Rather an unbecoming fashion, but on pretty Mrs. Jackson it looks good. Mrs. Albert L. Reeves, jr., of Missouri, came up with one of the loveliest costumes in the show—her mother's wedding dress, fashioned of an all-over embroidered lace and satin fabric from Paris. Cut on princess lines with silk cord trim, it would be fashion right at any evening gathering in 1948

Peru's Dapper Envoy Arrives With Family For New Assignment

By Marie McNair

THE export-import business is his line. He's an agricultural engineer, too. He has never been a "diplomat" before.

I'm speaking of the new Peruvian Ambassador, Alfredo Ferreyros, here with his family and still getting settled in the big embassy, surrounded by formal gardens and wooded acres out in Chevy Chase.

The dapper, mustachioed gentleman from Lima, who looks not unlike Joao de Bianchi, former Portuguese Ambassador, feels sure he is going to enjoy his first diplomatic assignment. Washington is not entirely foreign to him, although he finds it's vastly changed since last he was here.

"I well remember my first visit to your city" he told me the other day. "That was in 1908. I felt I shouldn't leave without seeing Washington from the skies. As I was to depart early the next day I went to the Washington Monument only to find that I was too late. The elevator had made its last trip up."

"I must go up," he argued with the guard. "How am I going to do it?" "Walk," said the guide with disgust. He did. "But," the Ambassador added, with a gleam in his eye, "I got a ride down."

A planter in Peru, Senor Ferreyros, has turned over the management of his plantation to his youngest son, Jorge, who studied agriculture at the University of Arizona at Tucson.

The Ambassador and his family lived for 14 years in England where his six children were educated. When the first rumbles of war were heard over Britain the Ferreyroses went home. An avid reader, Peru's head of the embassy, also enjoys long walks—an exercise he picked up from his English friends—and finds deep sea fishing a real sport. He's usually up by six in the [illegible]g, a habit developed in his dirt farming days, for the peons [illegible] get out in the fields before the sun is high in the sky.

SENORA DE FERREYROS is a charming woman with warm brown eyes, and a love of family and home.

Some day she means to learn more about her American grandfather, John Bromley of Greenwich, Conn., American representative to Peru, in the days before formal diplomatic relations had been established. Mr. Bromley fell in love with a beautiful senorita, married her and remained in his adopted country.

Ana Maria Rosa, who's also brown-eyed with shining dark hair, has been with her mother in New York since last May, to be near a sister, Mrs. Henry de Give, and a brother, Ernesto, who's with the Chemical Bank, and to be on hand to welcome Mrs. de Give's first born—a son—who came into the world in June.

Mrs. de Give has a twin sister, Senora Maria de Benavides, living in Lima, and there's another son in the family, Alfredo, who is married and is also living in the Peruvian capital.

"There's much to be done at the embassy," Senora de Ferreyros said when I visited her on one of those spring days last week. The French doors were open to the terrace where traces of snow still remain and buds are even now popping out on the dogwood trees, sheltered by the fieldstone walls.

There are books to be sent up from Peru for the bare library shelves, some additional furnishings for the big drawing room and, of course, the personal belongings of the family which go to make a home.

TWO big parties in one week is something of a record—even for indefatigable Mrs. George Mesta.

Arrangements for the Jefferson-Jackson Day dinners Thursday night were largely in Perle Mesta's hands. Last night she gave a dance for 150 or more young people in honor of her niece and the apple of her eye—Betty Tyson Lyeth. Before that she entertained at dinner at the Sulgrave for Mrs. Lyeth, with Miss Margaret Truman among the guests.

Here until Tuesday and staying with Betty Lyeth are Miss Bambie Elliott, daughter of Mrs. J. Harlan O'Connell of New York and Newport; Miss Harriet Dyer, also of New York and Newport, and Miss Nancy Andrews, daughter of Admiral and Mrs. Adolphus Andrews of Newport.

They were at the dinner and others included Miss Drucie Snyder, Miss Jane Lingo, Miss India Moffett, Mlle. Sophie Mayer, niece of Mme. Bonnet; and Miss Nancy Anderson.

Dinner partners for these charmers were White House aides, Maj. Lewis Ellis, Lieut. Comdr. Whiting Wicher, Lieut. Col. James H. Batte, Lieut. George W. Williams. Others were Perry Wheeler, Jim Snitzer, Marvin Coles, Bill Fells, Marvin Braverman and William McKeon.

Dancing to the tunes played by Sidney and his orchestra, Betty Lyeth wore a bouffant black net gown with a spill of tiny pink roses from the sash, and pink dyed gardenias fastened to the net scarf over the off-the-shoulder decolletage.

Return Visit to Capitol Row

Texan Is Out to Break Calling Record

By Genevieve Reynolds

GAY, lilting-voiced Lillian Thompson of Galveston takes her congressional protocol (or duties) seriously. When hubby Clark came up to the House of Representatives from the Lone Star State in '33, she chalked up an all-high record by paying over 1100 calls that first session.

Mrs. Thompson

Back in the groove—after several years' absence from Capitol row—Mrs. Clark already has made 200 calls since the beginning of the special session this year. And she's still working at it . . . expects to break her previous record before June. The Clarks returned with the Eighthieth Congress—their District was restored last year after having been abolished in 1935.

Actually blue-eyed, trim-figured Lillian enjoys dropping in on embassy, cabinet and congressional wives. She likes people, and in true Texas fashion never meets a stranger.

Between Washington treks Mrs. Thompson became the mother of two children, became a grandmother twice and took up an unusual hobby. She raised angora rabbits. Neither her spouse nor father approved of her going into the rabbit business commercially. But she solved the problem by taking the initials of her maiden name, Lillian Moodies and marketed them profitably under the cognomen of L. M. Thompson.

Mrs. Clark herself sheared the rabbits and tattooed inside their pink ears.

Incidentally, she says that angora rabbits are not prolific breeders, but what started out to be a back yard hobby grew into a lucrative business.

SEVERAL wives of the Nation's lawmakers have signed up for ballet at Mrs. John Davis (Francesca) Lodge's newly opened dance workshop, which she runs with her long-time friend, Evelyn de La Tour, at 1519 Wisconsin ave. The Georgetown Studio has bright red doors so it can't be overlooked by the passerby.

The Lodges' daughter, 9-year-old Beatrice, not only is taking ballet but is helping her dynamic mother teach several children's classes.

First time the ballet bug bit congressional wives was last fall when the talented spouse of the Connecticut Representative started teaching a group at the club, 2001 New Hampshire ave., nw.

JUST about everybody and his brother is speculating on the GOP presidential candidate. Behind closed doors last week a group of astrologers did a little forecasting a la horoscopes. Six came up with Bachelor Speaker of the House, Joseph W. Martin, jr., as winner. According to the charts Joe is a Scorpio (November), and the signs of victory are favorable.

THIS and that: Members of the Senior Congressional Club will hold its first luncheon of the season, Wednesday, 1 p.m., at the clubhouse. Mrs. Fred Vinson, wife of the Chief Justice, is president. Organized last year in the Mayflower apartment of Mrs. Walter George, it is composed of lawmakers' wives who came here before the Sixty-seventh Congress. . . Meantime, there's much ado over the Congressional Club's hobby show, Friday, 3 p. m., when members will display old glass, rare books, hand-painted china and hundreds of other items. . . . Senator Burnet Maybank is weekending at his home in Charleston, S. C.

Embassy Fetes Honor Gen. Spaatz, Envoys

TO HONOR Commanding General of the United States Army Air Forces, Gen. Carl Andrew Spaatz, a luncheon will be given at the Greek Embassy on March 2. The Ambassador and Mme. Dendramis will act as host and hostess on this occasion, and the General will be decorated for his services during the war.

Mme. van Kleffens, wife of the Netherlands Ambassador, will give a tea Wednesday afternoon in honor of the lecture committee of All Hallows Guild. A talk sponsored by the guild will be given earlier in the day by Miss Margaret Herbst at St. Alban's Parish Hall. The subject will be bulbs, and proceeds will go to the maintenance of the bishop's garden in the Cathedral Close.

Walter Nash, Deputy Prime Minister of New Zealand and Minister of Finance has been attending U. N. Conference on Trade and Employment at Havana and is taking time out to pay a short visit to the United States and Canada. During his stay in Washington as New Zealand's first Minister to this country, he and Mrs. Nash made many friends here. The visitor will arrive in Washington Wednesday, stopping at the Legation until Sunday. During his stay he will confer with State Department officials on various matters, and renew acquaintance with old friends.

Diplomatic and residential society will attend the gala benefit recital at Constitution Hall on Tuesday evening, March 9. Held under the auspices of American Friends for Italian Aid, the recital will be for the benefit of Italy's war orphans.

Among the prominent box holders for the evening are Signora Tarchiani, wife of the Italian Ambassador; Mme. Ralea, wife of the Romanian Minister; Mme. Julia Brambilla, Mrs. Joseph Clark Grew, Mrs. Edward Foley, Mrs. Truxtun Beale, Mrs. Thomas Bell Sweeney, Mrs. Robert Woods Bliss, Mrs. Warren Delano Robbins, Mrs. John Nicholas Brown, Mrs. Robert Low Bacon, Mme. Van Swinderen, and many others.

Dr. Joseph Giebultowicz, who has been First Secretary of the Polish Embassy, has been appointed Polish Minister to Norway. The envoy and his wife and two children sailed Friday on the Steamship Battery for his new assignment.

The Polish Ambassador and Mme. Winiewicz entertained informally last Monday evening at the embassy for the secretary and his wife. The guests included members of the embassy staff and others from diplomatic circles.

Dr. Giebultowicz is an international lawyer and has been in Washington since 1945 when the Polish Embassy was opened at the end of the war.

Company Better Than the Menu

A 'Floogie Bird' Gander At Democrat's Dinner; Slice Of Americana Is Served

By Mary Van Rensselaer Thayer

IT'S SELDOM, indeed, any swain shells out $100 for this department's dinner so we were suitably impressed with Thursday's twin Jefferson-Jackson affair at Mayflower and Statler. To recapitulate what the 3000 guests got for $100 we'll emulate the "Floogie Bird" President Truman used as telling analogy in his speech. The "Floogie Bird," as all political ornithologists now know, flies backward because it wants to see where it has been.

First, the menu for the $100 dinner. In writing it looked grand. But how can any chef cook for 1000 and make it taste good? The dinner commenced with the usual dab of seafood on tired lettuce, ended with whipped cream dotted ices in a sherbet glass. The wine, first. Paul Masson's Pinot Blanc, was excellent. As follow up, Great Western champagne was served. It arrived, not thoroughly iced, the bottles quarter empty, obviously from outside sampling.

The company? Fascinating. Most of the Government's well known faces, a sprinkling of Republican businessmen, obvious collectors of Democratic crumbs, a number of former Democratic political appointees, marking time, hoping to creep into the 1948 fold. The entertainment? The guests, of course, plus the Metropolitan Opera's Helen Jepson, singing two numbers, a quartette rendering regional songs as background to a rather heavy-handed, historical narrator, a parade of program girls, young gent aides on the dinner committee, all carrying Truman slogans, somewhat sheepishly blowing paper horns.

THE SPEAKERS? Brief, good. Most applause decibels going to Jim Farley, who uttered no more than five sentences. Also starred for briefness, some three sentences, was Secretary of Defense Forrestal who, among the politically irreverent, is called "The Three in One Man." Chairman Wilson Wyatt turned neat witty phrases and Senator Alben Barkley, the Mayflower toastmaster, exuded charm and awesome political rhetoric. The President? As always dignified, friendly, his delivery unpresumingly natural. His speech? To a completely nonpolitical minded listener, his poorest to date.

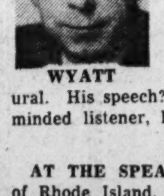

WYATT

AT THE SPEAKER'S TABLE, the Governor of Rhode Island, John O. Pastore, smoking the biggest stogie on record; Mrs. W. Averell Harriman, wearing a choker necklace of five strands of enormous and very real pearls. Mrs. Archibald Wiggins' snappy shocking pink evening gown. Nellie Ross, who commands the United States Mint, looking very feminine, in suave black lace . . . kindly Leslie Biffle, who skipped out, then skipped back just in time to be introduced. His "Glade" in a becoming new chiffon and satin numero.

Bill Pawley, our energetic Ambassador to Brazil, obviously in the pink of health. "Pawley is sitting so near the throne" a frivolously cynical neighbor murmured "he must be almost on top of that job as Assistant Secretary of State."

Mrs. Chase Going Woodhouse's acid green gown a sharp harbinger of spring . . . Mrs. George Mesta, who cochairmaned the dinner, in a new-look ballerina length blue lace with matching gloves. Representative Mary Norton, who also spoke well and briefly, one of the most popular people present . . . Miss Frances Perkins, nicer than ever, telling everyone her Civil Service job is lively, exciting.

IN THE AUDIENCE. Jimmy Cromwell, sitting next to handsome Mrs. "Chip" Roberts. He had a long cigarette holder like President Roosevelt's. Chic Greta Kempton, whose portrait of President Truman front-paged the dinner program, in glittering jet sequins, diamonds big as dimes swinging from her ears . . . the Francis Biddles sitting together . . . Mrs. Stevens Baird down from New York; her cousin, Archie Stevens Alexander, is about to run for Senator in New Jersey, he is a brother-in-law of Senator Henry Cabot Lodge, incidentally . . . Republican Senator Capper, his green fedora over one eye, giving the lobby crowds the once-over . . . Mrs. Millard Tydings, prettier than ever, in a basquey-bustly, blue evening dress, her upswept hair kept in place with gold combs . . . Assistant Secretary of the Treasury Edward Foley with vivacious Mrs. Foley. Her daughter, Helen Bowdoin, led the parade of placard bearing program girls . . . George Allen threading through the crowd adeptly . . . Carroll Cone of Pan-American, sitting at a front table very worried because his 6-month-old daughter had a sore throat.

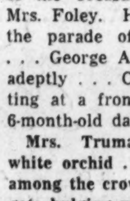

GRETA KEMPTON

Mrs. Truman's outsize, really magnificent white orchid . . . the Secret Service men dotted among the crowd, their eyes in perpetual motion, gats bulging under their Tuxedo jackets . . . the mildly inebriated guest who kept making sotto voce, hair-raising remarks.

Richard Patterson and his svelt wife, Shirley. Former Ambassador to Yugoslavia, he is rumored fishing for another post, perhaps Mexico. The John Nicholas Browns, who took in both Statler and Mayflower dinners . . . John Sullivan, the Navy Secretary, who smiles more times per second than any other official . . . the royal progress of Jim Farley, through lobby crowds, his remarkable memory in tiptop working order.

Solicitor General Philip Perlman, a cozy guy, telling friends about his interest in goldfish . . . Margaret Truman, slim, wan, in a charming bustle dress of sea-green taffeta.

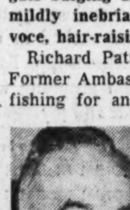

PERLMAN

All in all a memorable occasion, a slice of Americana, the politician and the businessman, cheek-to-jowl like lion and lamb mostly out for personal aggrandizement, a few sincerely interested in their country's welfare. We hope, next year, there will be somebody willing and sufficiently rich to spend another $100 on this department's dinner.

Why the Carver Complains

He will complain if the platter containing the roast is too small to hold the roast and the carved portions as well.

He will complain loud and long if the knife is dull and he cannot show his skill by being able to cut deliciously thin slices.

He will complain in no uncertain terms if the article to be carved is lavishly covered with gravy and he cannot see what is underneath and furthermore cannot possibly carve without splashing some of the gravy on the tablecloth. And what is more he will be justified.

PRIOR TO REMODELING SALE

China, Glass, Art Objects, Highball and Old-fashion Glasses, Wooden Lazy Susans, Breakfast Trays, Cocktail Shakers, Flower Bowls, Vases, Jugs and Cigarette Boxes.

Discounts Up to 50%

All articles have been conveniently grouped and are on display near the rear of the store.

Martin's

1223 Connecticut Avenue

Store Hours: Monday, 9 A. M. to 1:30 P. M.

NOW APPEARING

tony and sally De Marco

World's Most Celebrated Dancers

IN THE BLUE ROOM

Dinner $2.50 (including cover) Steak Dinner, $2.75
Barnee conducts the Barnee-Lowe Orchestra for dancing.
Floor Shows 9:15 and 11:30

The Shoreham
Connecticut Avenue at Calvert

Mary Haworth's Mail

Two Mothers, Close Neighbors and Good Friends, Dispute Over One's Policy of Encouraging Small Son to Fight, Which He Does With Other's Progeny

DEAR MARY HAWORTH: I have two children, a son aged six and a daughter who is three-and-a half. My neighbor (and best friend) has two daughters, one almost six and the other 10.

We disagree on this point: I have taught my son to fight his own battles, to hit back if someone hits him; while she says that children should not fight.

For instance, my son loves to tease or hit children, just because he is a boy and that is a boy's temperament. Sometimes the other child hits first and sometimes mine hits first. Sometimes he gets the worst of it and sometimes the best of it.

But if he comes home crying I don't commiserate and I never interfere at any time. I just say, "Don't bother me; fight your own battles." Of course I don't mean there have been any black eyes or real injuries; just minor things.

Male Sex Is Rough, Boy's Mother Says

MY NEIGHBOR feels different. When her daughter, 6, comes in crying that my son has struck her, she gets upset and says I should punish my son or tell him to leave her daughter alone. I tell her she should leave her daughter alone and let the children fight their own battles.

My feeling is that children are friends one minute and arguing the next. I tell her boys are rougher than girls by nature, no matter how hard you try to teach them to be good. She hasn't a son so she doesn't know that boys and girls are different and she can't see my point. I don't have these disputes with mothers of sons.

She tells me her husband says their children are always getting hit by other children and she is getting sick of it; and I tell her to teach her children to fight back and not just stand there and take it. Sometimes when my son hits her 6-year-old, the big girl defends her sister but I don't get angry when they fight. He seems to do all right, so I don't bother.

Don't you agree that boys are naturally rougher than girls? As I have one of each, surely I know better than she does. Please give us your opinion. We read your column every day and will be waiting. S. J.

Is She Training Another Tarzan?

DEAR S. J.: If your son were another Tarzan, consigned by fate to grow up in the jungle with wild monkeys for companions, there might be some justification for the dog-eat-dog philosophy of life you are foisting on him.

But the fact is, he is growing up in a presumably civilized Christian environment, and in the natural course of human events it is to be expected that he will marry. And in such case, it is to be hoped that he will be something better than brute-male in relation to wife and children—who can't weigh in on even terms in knock-down-drag-out fights.

However, the sad truth is, he will be a bully by habit-reflex, a calloused stranger to those rational sensibilities which differentiate man from hairy ape, if radical improvements in his social training aren't soon made by his parents.

Belligerent Boy Needs Tenderness

THE NATURAL difference in boys and girls is biological, as to physical structure and procreative function. On the score of feeling they are much the same, as to instincts, urges and needs. So-called temperamental differences between one individual and another are established by conditioning after birth—by handling, example and preachment.

A man may be "gentle as a woman,"—take Lincoln, for example. Or conversely, a woman may be an Amazon, a battle-axe, the aggressive warrior-type. It all depends on the authoritative human influences which molded their experiences and "set" their emotional patterns in the first years of life.

Your son's tough-guy baiting of other children signifies many things, including vagrant hostility at receiving so little really tender mother-interest and mother-care; but above all it reflects your insistence that he be tough. Just as the pacifist behavior of the girls next door reflects their mother's requirements of them.

By the way, though you never referee your son's mauler-assaults on these girls, because he seems to make out all right, what would you do if he used little sister as a punching bag? Or if some bigger boy started knocking the stars out of him day by day? Would you hold it none of your business or would you move in? Think it over. In my opinion, your neighbor has a legitimate grievance here. M. H.

Mary Haworth counsels through her column, not by mail or personal interview. Write her in care of The Washington Post.

Exercises To Reduce Hip Spread

By Ida Jean Kain

Measurement charts stop at 39 inches for hips, but that doesn't stop hips from spreading! To get the full spread, measurements should be taken around the largest area to include that fleshy muscle that spans the back of the hips. A yard is a streamlined measure. Stay in your own backyard.

One easy way to keep in bounds is to sit tight. You know that sitting can be spreading, but only if you let your knees drift apart. Sit with back of hips against chair back, keep knees together.

Another good way is to walk properly. If you walk "off center," so to speak, rear hip muscles are overworked and overdeveloped! Always walk in a straight line, toes pointed straight ahead, upper legs close together, hip muscles pulled snugly down and under. Nice!

But I don't want to mislead you. While correct walking can keep hips from spreading, walking on the level, as an exercise, is not particularly reducing. The biggest hip muscles are not actively used until the hip is flexed more than 45 degrees, unless there's added resistance. So that's the exercise cue . . . hips can't spread if the muscles are kept toned.

Here's an all-around trimmer:

Position: Lie on back, arms at shoulder level, legs straight down.

Movement: Flex right knee toward chest—past the 45-degree angle—dig small of back into floor, twist and touch knee point to floor at left side. Six times will do, alternating sides.

Add resistance:

Position: Stand, with folded arms resting on fairly high chest of drawers. Stand erect—don't bend the back.

Movement: Keeping knee straight, kick backward six times. Then, changing the angle of the kick, make it side-back to reach those horrid little humps at sides of hips. Shake the leg loosely at finish. Repeat with other leg. Do not bend knees.

To slim hips in a hurry:

Position: Lie face downward on floor, head pillowed on folded arms, legs straight down.

BRADFORD
Bachrach
Photographer of Women
1342 CONNECTICUT AVENUE N. W.
DUPONT 4470
Fabian Bachrach, Photographer of Men
The Third Generation of a Famous Family of Portrait Photographers

Color in Your Life

Washington's Plan of Living Calls for Owning Land Plot

By Dorothy Draper

GEORGE WASHINGTON loved the land. For his book plate he added to his original coat of arms the design of spears of wheat and other plants to designate his favorite labor. When he came into possession of Mount Vernon, we are told, the farm consisted of 2500 acres of land and the house had four rooms on the ground floor and four rooms upstairs.

He built the plantation up to 8000 acres and planned the beautiful main house and outbuildings which most of us have visited.

Washington's plantation, according to his diary, was self-sustaining. He had his own blacksmith shop, shoemaker, carpenters, and so forth, and raised practically everything used on the plantation.

Now there is a direct back-to-the-land movement going on around us. It seems that when world affairs turn topsy turvy we begin to feel the need of the security that comes from owning our house and a little plot of land.

There have been several plans presented in the magazines and books that sound fascinating. Why not borrow from your local library a copy of Ed and Carolyn Robinson's book called "The Have More Plan," published by Macmillan Co. It seems that with an acre or two of land you can be a George Washington on a very small but satisfying scale. You can build a small house and have room enough for a small barn that will hold a goat or two for your milk supply, make a place for chickens and ducks. There's still enough land for a vegetable garden, bees, fruit trees and berry bushes. The idea is that you have a freezer and put down in the summer enough to keep you all winter.

THE planting is important in such a small area. The fruit trees do double duty as shade trees. The shrubs are decorative and productive, like the blueberry bushes, with their frosty-blue berries and brilliant green leaves in the summer, turning to a flaming scarlet bush in the autumn. Every inch of space is planned to make living a more charming and happy experience.

There's no doubt about it, there is some work attached to all this, but, as those who have tried it say, "We worked hard in the city and never had anything to show for it. Out here we feel independent. We plant, we reap, we store, and nothing gives a man a more secure feeling of happiness than producing something with his own hands from his own land."

If you wish to supplement the income from your regular job and have an urge for your own "Acre of Happiness," why not start doing something about it? Don't just sit and wish for it. Send for material on the subject. Read! Why not get out and look at some land? Get started! And you'll be surprised how exciting a new project can be!

Copyright, 1948, New York Herald Tribune Inc.

OPEN 9:00 TO 1:00

Washington's Birthday SALE! Unbelievable REDUCTIONS

SUITS • COATS • DRESSES
SWEATERS • SKIRTS • BLOUSES

Some things as low as .... $5 and $10

Cleanliness is next to godliness—we like to keep our stocks clean—so take advantage of these unbelievable reductions!

No returns or exchanges on sale merchandise

Berlou
FEMININE APPAREL
DI 9772 921 ELEVENTH STREET N.W.
Washington 1, D. C.

the Stork Set
821 NINETEENTH N.W.

Your Print Charming

Pretty posies, rayon jersey, stand out pockets, expandable laced front all add up to the newest, gayest dress you'll love wearing. Black only. 10-16.

16.95

Mail Orders Filled

REpublic 7021

Open Monday 'til 4 P. M.

Fashions FOR THE TIME OF YOUR LIFE

WASHINGTON'S BIRTHDAY
"TRUE-VALUE" SALE
February 23, 1948, 8:30 A. M. Till 1:30 P. M.

"TRADE-IN" BARGAINS

Quantity	Size	Garment	Formerly	NOW
10	Various	Assorted	$5.00 to	$15.00
1	16	Cat Lynx Coat	$400.00	$25.00
1	16	Mouton Lamb Coat	195.00	35.00
1	18	Grey Squirrel Coat	500.00	100.00
1	40	Black Persian Lamb	700.00	125.00
1	16	Grey Kidskin Coat	395.00	50.00
1	16	Wolf Raccoon Coat	295.00	30.00
1	16	Brown Squirrel	695.00	125.00

"BRAND-NEW" BARGAINS

Quantity	Size	Garment	Formerly	NOW
3	16-18-20	Persian Paw Coats	$360.00	$180.00
1	16	Grey Persian Paw	360.00	180.00
1	14	Grey Broadtail Jacket	195.00	80.00
1	18	Brown Broadtail Jacket	295.00	120.00
1	14	Silver Fox Bolero	195.00	40.00
1	12	Silver Fox Jacket	295.00	100.00
1	18	Grey Broadtail Jacket	360.00	180.00
2	12-14	Wolf (Dyed) Jackets	125.00	30.00
1	16	Dyed Skunk Coat	195.00	80.00
1	16	Monkey Jacket	195.00	50.00
10	Sets	Squirrel Skins	69.50	34.50
1	14	Grey Persian Paw Coat	195.00	90.00

Federal Excise Tax Included

MANY OTHER FINE COATS AT GREATLY REDUCED PRICES

NOVELTY FUR SHOP
729 11th Street N.W.

Listen to "Headlines and Bylines" Tonight 11:00—WTOP

9:30 A. M. 'til 1:00 P. M.

FINAL REMNANT CLEARANCE
50 to 75% OFF!
Close-out, shopworn, damaged . . .

WOMEN'S LUGGAGE

	Were	Now
1—21" Canvas Weekend Case	*13.09	* 6.55
1—26" Canvas Pullman Case	*29.82	*14.91
1—14" Train Box	*31.98	*15.00
2—18" Rawhide O'nite Cases	*33.22	*16.61
1—21" Canvas Wardrobe Case	*38.22	*18.00
1—15" Fitted Leather O'nite Case	*45.86	*22.93

MEN'S LUGGAGE

1—Red Cross Musette Bag	* 6.00	* 3.00
1—Pigskin Two-Suiter—initialed, water damaged	*48.00	*12.00
1—Canvas Two-Suiter slightly warped	*60.90	*30.00

LAP ROBES

2—Alpaca Pile, Wool Broadcloth Lap Robes—soiled	47.50	23.75

HANDBAGS

14—Cloth Change Purses	* .48	* .24
12—Blue Faille Bags	* 6.00	* 1.20
6—Broadcloth, and Leather Bags	* 9.54	* 4.74
6—Leather Bags	*13.14	* 6.54

WOMEN'S GLOVES

46 pr.—Handmade Wool Mittens	4.00	1.00
73 pr.—Leathers and Suedes—asst. styles, sizes	5.00 to 12.25	1.95

WOMEN'S UMBRELLAS

5—10 Rib Pure Silk, with case; novelty handles	27.50	4.95

MEN'S GLOVES

5 pr.—Fine Capeskin—wool knit lined, 9½-10	6.50	2.95
6 pr.—Horsehide Gauntlets, wool lined, 9½-10	7.50	3.75

COSTUME JEWELRY

20—Plastic Bracelets and Pins	* 1.20	* .29
8—Beaded Bib Necklaces	* 6.00	* 2.40
4—Sequin Evening Bags	* 9.54	* 4.76
1—Red Jewel Evening Bag	*33.00	*15.94

PERSONAL GOODS

1—Leather Covered Inkwell	3.50	.78
25—Miniature Bottles of Perfume in Leather Cases	* 2.40	* 1.14
8—Ball Point Desk Pens with Bases	4.95	2.45
3 pr.—Leather Covered Bookends, pair	10.00	2.95
8—Electric Beam Alarm Clocks	*10.74	* 4.34
1—Wooden Jewel Box	13.50	5.95
1—Humidor and Pipe Rack combination	65.00	29.95
1—Leather Covered Magazine Rack	65.00	29.95

KEY CASES—BILLFOLDS—BELTS

50—Cowhide, and Goatskin Key Cases . . . 6 loop size	* 1.80	* 69c
10—Cowhide, and Pigskin Key Cases . . . 6 loop size	* 3.60	* 1.78
14—Billfolds—asst. leathers and styles	* 6.00	* 1.78
20—Genuine Alligator Belts . . . 24 to 44—but not all sizes	5.00	2.49

GIFTWARE

38—Snow Scene Paperweights	.89	.34
14—Perfume Bottles	1.50	75
9—8 pc. sets Fruit Juice Glasses	2.50	1.25
7—8 pc. sets Old Fashion Glasses	3.25	1.63
15—Musical China Organs	10.00	4.95
16—Anchor Lamps	10.00	4.95
16—Musical Liquor Cabinets	20.00	9.95
5—Mallard Duck Lamps	18.00	8.95
7 pr.—Mallard Duck Bookends . . . pair	18.00	8.95

SPORTSWEAR

11—Pink Head Squares—½ wool, ½ cotton	2.00	.29
30 pr.—Women's Black String Gloves	2.00	.69
8—Men's Yellow Wool Mufflers	5.00	.98
11 pr.—Men's English High Top Shoes, 1 pair each, size 6, 7, 7½, 8, 8½, A. 6, 8, 8½, B. 9 C, 7 E, 7½ EE . . . pair	13.50	1.95
15—Women's Famous Make Swim Suits	5.95 & 6.95	1.95
19—Women's Famous Make Swim Suits	8.95 & 12.95	3.95
10—Women's Jackets, Suede Front, checked Wool backs	7.95	3.95

Leather Goods Initialed Without Charge

**Price Includes Tax*

All Sales Final . . .

NO C. O. D.'s, MAIL ORDERS OR EXCHANGES

BECKERS
SINCE 1876
1314 F STREET

A Gift from Beckers Means M...

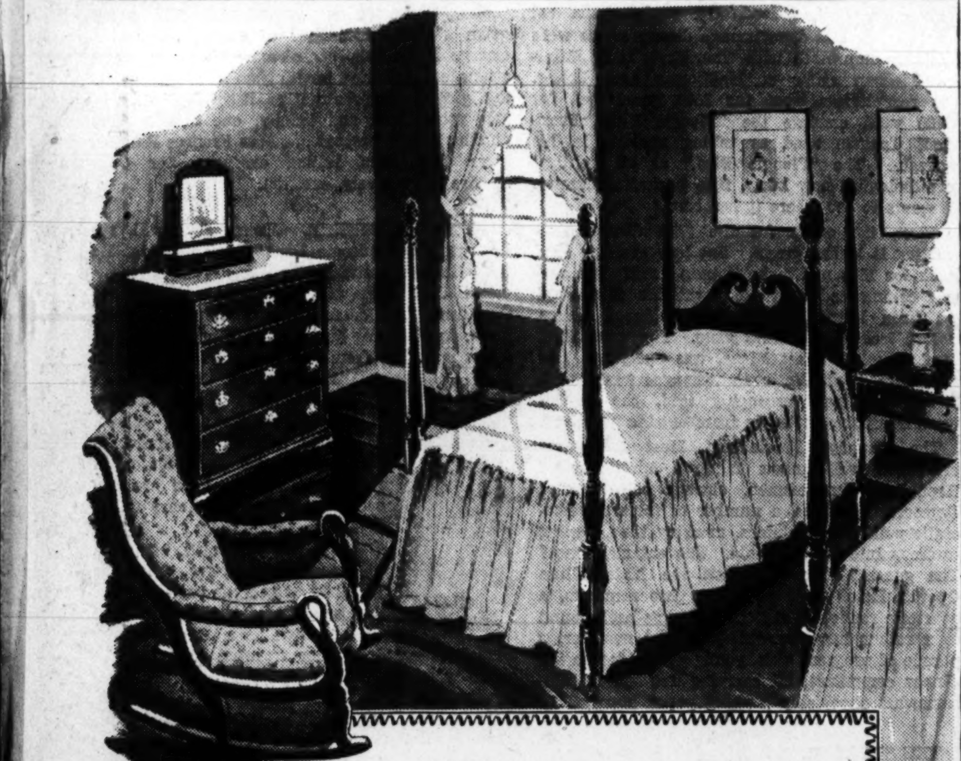

Rest Assured

. . in complete confidence that these Colonial Reproductions are painstakingly constructed after authentic patterns and every faithful detail hand-worked in the best tradition of BIGGS craftsmanship. Each piece in this master bedroom grouping will be an enduring source of pride and joy.

The Price in Solid Honduras Mahogany

COLONIAL PINEAPPLE POST BED (single or double)	119.50
COLONIAL BEDSIDE TABLE	39.50
LARGE QUEEN ANNE CHEST	198.50
QUEEN ANNE SHAVING CASE	46.00
COLONIAL SWAN NECK ROCKER (in muslin)	102.50

Requires 1¾ yards of fabric

BIGGS Since 1890 Master Craftsmen
Authentic Colonial Reproductions
1230 Connecticut Avenue

This seal identifies every authentic reproduction made & sold only by BIGGS

Showrooms: RICHMOND • WASHINGTON • BALTIMORE • ATLANTA

SUSAN B. ANTHONY — JULIA WARD HOWE — ELIZABETH CADY STANTON

THREE OF THE LEADERS in the early fight for U. S. woman suffrage: Susan B. Anthony organized the National Woman Suffrage Association in 1869. Mrs. Julia Ward Howe, composer and publisher of the "Battle Hymn of the Republic" in 1862, became a leader in the woman suffrage movement in 1868. Mrs. Elizabeth Cady Stanton helped organize the world's first women's rights convention which met in Seneca Falls, N. Y., in 1848

What Now, Women of America?

Century of Achievement Is Marked In Struggle for Equal Rights

By Adelaide Kerr

New York, Feb. 21 (AP).—Millions of American women voting for President this year will mark the one-hundredth anniversary of the first organized battle to give them the franchise right.

The battle began July 19, 1848, when the world's first Women's Rights Convention met in the tree-shaded village of Seneca Falls, N. Y. But the spark that started the smoldering fire was lit eight years before that.

Early in the nineteenth century, some American women, who hitherto had taken no part in public affairs, began to work and speak for the abolition of slavery. Eight went as accredited delegates to the World Antislavery Convention in London in the summer of 1840.

Among them was the Philadelphia Quaker, Lucretia Mott. Also among those attending was Elizabeth Cady Stanton, who, as a child, had cut from her father's law books laws unfavorable to women. She was the bride of convention delegate, Henry Stanton.

Women delegates to a world convention were unheard of in Europe. The thought of a woman speaking on a platform enraged many. The meeting had scarcely convened when it split on the question of whether women delegates should be admitted, a battle which rose to fury pitch and lasted all day. Some men argued for the women's admission; others demanded they take back their credentials and withdraw. One minister roared that the admission of women would be a violation of the ordinance of Almighty God. When the question was put to a vote the women lost, and the accredited women delegates, who had come 3000 miles, were shown to seats behind a curtained bar, separating them from the rest.

Fire Kindled

The women, dressed in Quaker gray and black, sat white-faced and silent during the furor, but in the hearts of some was kindled a fire that never went out.

Mrs. Mott and Mrs. Stanton, meeting after the slavery convention, resolved to hold another for women's rights. Eight years passed before they could meet and crystalize their plans.

Then they called the Woman's Rights Convention July 19 and 20 in the Wesleyan Chapel at Seneca Falls, where Mrs. Stanton lived. Before the meeting the women worked feverishly to draw up a declaration of sentiments. For days they studied reports of men's conventions, to throw them down in disgust. Finally one thought of the Declaration of Independence and read it to the others, as they sat with furrowed foreheads and ink-smudged fingers. That was the stuff they wanted!

They adopted the declaration for their own with certain alterations. For one thing they struck out "the king of Great Britain" and substituted "all men." Since the founding fathers had 18 grievances in their charter, the women felt they must have 18 in theirs. So they toiled through law books and reviewed customs till they found them.

When the big day came such a throng (including men) filled the chapel that the women instigators shrank from standing before it. So they asked a man to preside. He was Lucretia Mott's husband, James.

The convention was a big success. The declaration of sentiments with attached grievances was read, discussed and adopted: "We hold these truths to be self evident; that all men and women are created equal. . . ."

The result was a Nation-wide commotion and the beginning of a woman's revolution, in which no blood was shed, but in which women were said to have won more rights and freedoms than men had ever won in any 100 years.

Seventy-two years after the Woman's Rights Convention, on August 26, 1920, the Nineteenth Amendment giving women the vote went into effect. The century of 1848-1948 also saw the redress of the women's 18 grievances. Besides the right of franchise, they also won the right to hold office, own and control property, collect wages, make a will, practice a profession, share the guardianship of their children, and be a witness in court after marriage.

Freedoms Gained

They gained the right to freedom of speech, freedom to organize, freedom to petition, freedom to follow conscience in the matter of religion, greater economic opportunities, higher wages, equal education with men, equal representation, equality in marriage rights, equality in the social state.

The record shows that American women helped write the United Nations Charter and have served as United Nations delegates, head of the mint, Cabinet member, diplomats, Governors, Senators, Congresswomen, State legislators, ju-

See EQUAL, Page 8, Column 6

WOMEN appear to be in the majority in this queque to the ballot box in Cheyenne in 1869, soon after the Territory of Wyoming's first legislative assembly met and granted its lady folk equal franchise rights. The Nineteenth Amendment, giving women of the United States the right to vote, was not passed until 1920

Grange President to Be Speaker

Capital Division of the Woman's National Farm and Garden Association will meet at 12:30 p. m. Thursday, February 26, in Barker Hall, 17th and K sts. nw., to hear a talk by Alfred S. Goss, president of the National Grange. He will discuss "Food Problems of Germany and the Countries of Europe."

Guest of honor at the meeting will be Mrs. Clinton Anderson, wife of the Secretary of Agriculture.

The Service Set

Mrs. Whitney Sings With Air Force Band

By Norma Foust

MRS. CORNELIUS VANDERBILT WHITNEY, one of our most attractive coloratura sopranos, made her public debut here Thursday night when she soloed with the Air Forces Band in a concert at the Interior Department Auditorium.

And the Capital's service set as well as the official and diplomatic society turned out in large number to hear the wife of the Assistant Secretary of the Air Force.

The British Ambassador and Lady Inverchapel were there and so were Lieut. Gen. and Mrs. Hoyt S. Vandenberg, Assistant Secretary of the Air Force and Mrs. Eugene M. Zuckert, and the Administrator of Veterans' Affairs and Mrs. Gordon R. Gray, jr.

Others there included Representative Walter G. Andrews, Assistant Secretary of the Treasury and Mrs. Edward H. Foley, jr., Assistant Secretary of the Navy for Air and Mrs. John Nicholas Brown, Assistant Secretary of the Navy Mark Andrews, Undersecretary of the Air Force and Mrs. Arthur S. Barrows, Deputy Chief of Staff for the Air Force and Mrs. Lauris Norstad, Mrs. Nicholason Bates and Miss Beatrice Phillips.

Mrs. Whitney's next performance is slated for Tuesday evening in Lisner Auditorium, George Washington University.

REAR ADMIRAL and Mrs. J. J. Clark will have Mr. and Mrs. Everard Gates of London as their house guests for a few days beginning Wednesday. Mr. Gates, a Conservative member of the British Parliament, and his wife—both well known in the international set—have been vacationing in Nassau for the last month.

Attorney General and Mrs. Tom Clark will entertain at a dinner Wednesday for the Britishers and on the following evening the Admiral and Mrs. Clark will have a small dinner party at their home.

Mr. Gates is particularly interested in watching our Government in action, so to highlight his stay here his host has planned a trip to Congress.

THE staff at the Army War College at Fort McNair said its farewells to the Deputy Commander and Mrs. Truman H. Landon yesterday at a party given at the Officers' Club.

The general is leaving his post at the college to take over duties as the Air Forces representative on the Joint Strategic Survey Committee with offices in the Pentagon.

The Landons—owners of a new house just south of Alexandria, Va.—will vacate their quarters at the college in early March and moving in on their heels will be the new deputy commander, Maj. Gen. O. P. Weyland, and his family.

Mrs. Landon will give a luncheon Wednesday at the Army Navy Town Club in honor of Mrs. Walter Bryte, jr., who has one week left in Washington before moving on with her husband to new headquarters in Germany. General Landon's mother, Mrs. Perry Landon, visiting here from Carlinville, Ill., was among the other guests.

Another luncheon party for Mrs. Bryte will be given Thursday by Mrs. Cornelius Vanderbilt Whitney.

MAJ. GEN. and Mrs. Field Harris will leave Tuesday for their new headquarters at Cherry Point, N. C. But on the way there they will spend a few days with their son and daughter-in-law, Maj. and Mrs. William F. Harris, at Camp LeJeune, New River, N. C., and about 10 days under the Florida sun.

Brigadier Gen. and Mrs. E. C. B. Danforth are in Cape Cod, Mass., for a few days.

Open Monday and Friday evenings until nine.

EASTER IS JUST AROUND THE CORNER AND YOU CAN MEET IT IN OUR ADAPTABLE THREE PIECE FORSTMANN GABARDINE SUIT. NAVY OR LIGHT BLUE. 10 TO 18

COAT 55.00
SUIT 59.95

Gretchen Cole INCORPORATED

WINCHESTER, VIRGINIA — 7244 WISCONSIN AVENUE — BETHESDA, MARYLAND

BARGAIN TABLE and REMNANT SALE OF FABRICS

MONDAY, 9 to 1 o'clock

Little Caledonia

1419 Wisconsin Ave., Georgetown

Visions of Loveliness

Queen Quality SHOES FOR EASTER

Fiesta — Bandette — Cyrus — Du Bois — Florine

Patent Leather, Blue, Red, Green, Grey Kid and Calf
Also Beige Suede
$10.95—$11.95—$12.95
In Our 28th Year

as seen in VOGUE

Northmont Nylon Hosiery

Queen Quality BOOT SHOP

1221 F ST. N.W.

ANOTHER BLESSED EVENT!

CHERIE'S FIRST WASHINGTON BIRTHDAY SALE!

MONDAY FEBRUARY 23 8 a.m. to 2 p.m.

All fresh merchandise . . . none picked over . . . because Cherie's has been open only 6 months.

Spring Print Dresses — Reg. $11.98. Only Junior & Misses Sizes. Tomorrow $6.98

Skirts — Gabardines & Crepes, originally up to $7.98. Sale Price $3.98

Dressy Dresses — Reg. up to $19.98 Sale Price $6.98

Gabardine Suit Dresses Two-Piece — Reg. $10.98, Tomorrow Only $6.98

Two-Piece Wool Suits — Formerly $24.98 Now $14.98

ALL SALES FINAL! NOT ALL SIZES IN ALL STYLES

CHERIE'S Maternity fashions

1923 Eye St. N.W. RE. 2247

Celebrating George Washington's Birthday

HAHN'S HALF-DAY SALE of Women's Shoes

Many of them are recent arrivals. You'll do your budget a big favor by checking each group carefully . . . then supply all your needs now. Every pair is right out of our regular stock. It is the finest selection of shoes we've ever offered in such a sale. So shop early tomorrow!

All Stores Open Monday 9:30 to 1:00

See Page 4, Main News for Sale of Men's Shoes

2200 Pairs of Smart STRATFORDS

Originally 7.95 to 10.95 — 4.85

Always an extraordinary value at regular prices, at this low sale price, it's little short of exciting . . . to be able to get such style and quality for so little. With or without platforms . . . high, mid-high or low heels. Black, brown or red calf . . . black patent and suede. Sizes to 10, AAAA to B widths.

950 Pairs of Beautiful CARLTONS

Originally 12.95 to 15.95 — 9.85

All Sales Final

Note the colors you can get in these wonderful shoes! Black, brown, red, green calf . . . black patent, black suede. Plenty of platforms available. High, mid-high or low heels. Really outstanding values for this low, low price.

CASUAL FLATTIES

Originally 6.95 to 9.95 — 4.85

With Spring just around the corner, get your casuals for urban or suburban wear now. Pumps and sandals in red, green, black or brown leathers. All sizes in the group.

HAHN 71st year

1207 F — 7th & K — *4483 Conn. — *3113 14th — 14th & G — 3101 Wilson Blvd. — *Open Eves.

Clearance of UNIFORMS

Real savings in odds and ends of higher priced uniforms. Broken sizes and styles . . . in white only. Reduced to—

2.99 and 4.99

FRANKLIN Uniform Co.

906 Eleventh Street N.W.
Just Above New York Ave.
Phone EXecutive 8200-8201

Open Daily 9 to 6, including Saturday

George WASHINGTON'S *Birthday*

SALE

TOMORROW 10:30 A.M. to 4:30 P.M.

GROUP 1. INCLUDES	BLOUSES and DRESSES	$5.00
GROUP 2. INCLUDES	BLOUSES - - DRESSES SLACKS--EVENING SKIRTS	$10.00
GROUP 3. INCLUDES	DRESSES - - SUITS COATS--DINNER DRESSES	$25.00

All Sales FINAL

Pon Tell Inc. WASHINGTON D.C.

Telephone COlumbia 0575

2651 CONNECTICUT AVE.
Opposite Wardman Park Hotel

Symphony To End Drive At Luncheon

The final report luncheon for committee chairmen and volunteer workers of the National Symphony's sustaining fund drive will be held Tuesday in the grand ballroom of the Mayflower Hotel.

Honor guests at the luncheon will include the Chief of Naval Operations and Mrs. Louis E. Denfeld, Mrs. C. B. Cates, Mrs. Reeve Lewis, Mrs. Edward Martin, Mrs. Edwin Parker, Mrs. Robert McKay, Mrs. Christian Herter, Mrs. A. Lloyd Symington, Mrs. Edwin N. Watson, Mrs. Matthew Whittall, Frank Waldrop and Milton Berliner.

The Rev. W. J. Lallou of Catholic University will be principal speaker.

Through the courtesy of its conductor, Maj. George S. Howard, music for the luncheon will be furnished by the USAF Band Concert Orchestra.

Fashion Show To Aid St. Paul's Building Fund

Mrs. William B. Sinnott is chairman for the fashion show March 6 which will add to the building fund of St. Paul's Episcopal Church. The show will be held in the parish hall at St. Thomas' Episcopal Church at 3 o'clock. New spring costumes from Jelleff's for the young, not-so-young and the elder will be modeled by members of St. Paul's Parish.

Miss Betty Jean Dye is chairman of reservations and Robert Smit has charge of tickets.

St. Paul's new church is nearing completion on K st., between 24th and 25th. Services are being held meanwhile in St. Thomas' Church. The old St. Paul's on 23d st. was torn down to make way for the handsome new George Washington University Hospital on Washington Circle.

Mrs. Bowley Entertains

Mrs. H. Duckworth Bowley entertained at luncheon Wednesday at the Shoreham in honor of Mrs. Gerald D. Linke, wife of Captain Linke, USN, of Forest Park, Ill., formerly of Washington.

Bermuda News Bureau.

Honeymooning under Bermuda skies are Mr. and Mrs. Frank Holcomb who were married here February 3. Mrs. Holcomb is the former Miss Suzanne Slingluff, daughter of Mrs. Frank Slingluff of Cornwall, Vienna, Va. Mr. Holcomb's parents are Gen. Thomas Holcomb, United States Minister to South Africa, and Mrs. Holcomb. The young couple will live at Rose Croft, St. Marys City, Md.

Maria Lia Zubiaurre Has Birthday Party

FOR her daughter, Maria Lia, Senora de Macchi Zubiaurre, wife of the Argentine Financial Counselor, gave a birthday party yesterday. Maria Lia was really 8 years old around Christmastime, but her anniversary was spent en route to the United States after a visit in Buenos Aires. Maria Teresita, aged 14, sister of Maria Lia, assisted in greeting the young guests at the party. Classmates from the Convent of the Sacred Heart, and children of Latin American diplomats attended.

Alexandria To Show Homes And Gardens

A Tour of Historic Homes and Gardens in Alexandria will be held on Saturday and Sunday, May 8 and 9, it was announced by Edward C. Van Devanter, president of the Alexandria Association. Twenty outstanding homes will be open to the public.

Proceeds from the tour will go to the restoration of Ramsay House, built in 1749, the oldest house now standing in Alexandria. Restoration will be completed in time for the forthcoming bicentennial celebration of the 200th anniversary of the founding of Alexandria in 1749.

Joint chairmen of the tour are Mrs. Robert M. Reese, Mrs. Howard Joynt and Mrs. Harry Councillor.

Touring South

The Ambassador of India, Asaf Ali, is on a tour of the South, visiting in Knoxville, Tenn., New Orleans, La., and Miami, Fla.

THE *Maternity* SHOP

Celebrating
WASHINGTON'S BIRTHDAY
with our **FIRST**

½ Price SALE

Closing out all fall and winter maternity dresses, slack suits, housecoats and jumpers.

3315 14th Street N.W.
Tel. ADams 7579
OPEN 10:30 to 7:30

Valley

Our exclusive blue calf in two of the most important styles for this spring. The seamless pump at $15.95 a pair and the anklet at $17.95 a pair.

ful Shoes, Second Floor
at Spring Valley

Julius Garfinckel & Co.

Store Closed 1:00 P. M. Monday, February 23, for Observance of George Washington's Birthday.

Ted Stein

. . . perfects the costume look. A sheer wool ensemble with hip-accented jacket over a classic dress or a wool Charmonette gabardine suit, as simple and becoming as your own good taste demands. Both are Garfinckel exclusives. Ensemble $159.95. Suit $125

Beautiful Suits
Third Floor

A-quiver with Spring

The gay frivolity of spring, 1948, speaks for itself in these flower decorated fur felts . . . romantically named Sunbeam and Moonglow. Each $26.50

Beautiful Hats, Third Floor

Julius Garfinckel & Co.

Down Virginia Way

By Nina Carter Tabb

MR. AND MRS. EDWIN JACKMAN of Chicago arrived in Warrenton this week where they will spend George Washington's birthday holiday at Carter Hall, with Mrs. N. C. Heineken. Mr. Jackman will return to Chicago next week and Mrs. Jackman will stay on in Warrenton for a longer visit. Mr. and Mrs. Jackman came to Virginia from Old Greenwich, Conn., where they have been staying with their son-in-law and daughter, Mr. and Mrs. Welby C. Whitin, and making the acquaintance of their grandson, David Jackman Whitin, born December 15.

Mr. and Mrs. Robert Fauntleroy Turner returned to their home near The Plains, on Tuesday from New York where they went to spend the weekend with their grandmother, Mrs. O. M. Sanford.

Mr. and Mrs. Charles M. White of Akron, Ohio, (he was a Warrenton, Va., boy), have recently purchased the late E. W. Winmill place on the Springs Road in Warrenton which they are doing over before moving in. Mr. and Mrs. White have been staying at the Red Fox Tavern, in Middleburg, while seeing about a new wing and garage they are adding to their new home. Their son-in-law and daughter, Mr. and Mrs. Biggers, and their daughter, Sue Biggers, will make their home in Warrenton with the Whites and Sue will attend the Warrenton Country School which adjoins the home.

Samuel D. "Dick" Waters of Washington was a visitor to Middleburg a few days ago. Mr. Waters, who formerly lived in Middleburg, was busy renewing old friendships. He served with the United States Marine Corps during the war.

HARRY J. Duffey, sr., was the guest of honor at a dinner party on Tuesday evening, celebrating his birthday. The party was given by his son and daughter-in-law, Mr. and Mrs. Jack Duffey, and by Mr. Duffey's daughter, Mrs. Charles Sabin, at the home of the Jack Duffeys near Middleburg.

Mrs. Emily Talbot and her brother, John Talbot, entertained at a dinner party a few evenings ago at their farm near Middleburg.

Mr. and Mrs. William Grasty entertained a few friends at dinner on Saturday evening at their home near Middleburg.

Montgomery Corse of Jacksonville, Fla., who is attending the University of Virginia, is spending several days' vacation with his aunts, Miss Virginia Corse and Miss Margueretta Turner, at their home, Westwood, near Middleburg.

Mrs. James B. Skinner returned to her Middleburg home this weekend from a visit to Washington where she stayed with her nieces, Miss Virginia Lelong and Miss "Happy" Lelong.

Mr. and Mrs. Southgate Morison of Baltimore and William M. Wood, also of Baltimore, were visitors for several days the past week of Mrs. Morison's parents, Mr. and Mrs. Nathaniel H. Morison, at their home, Welbourne.

Mr. and Mrs. George E. Tenner, 2d., entertained at a large cocktail party on Sunday, at their recently purchased home near Middleburg. The Tenners bought an old stone house, Mount Defiance, one of the landmarks in this section.

Miss Emiline Jarves of Toronto, Canada, is spending several days at the Red Fox Tavern, en route to Pinehurst where she will spend the remainder of the winter. Miss Jarves, will return to Middleburg in the spring to enjoy horseback riding and the foxhunting.

John Talbot, jr. has returned from Miami Beach, where he visited Mr. and Mrs. Edward Shirley Turner.

Hessler Studios

MRS. WM. MACKENZIE, JR. ... married yesterday

Miss Hewitt, Mr. Mackenzie Wed in Chapel

White flowers decorated Bolling Field Chapel yesterday for the wedding of Miss Nancy Ann Hewitt and William James Mackenzie, jr. Chaplain George J. Cameron officiated at the ceremony at 4:30 o'clock. Mrs. Mackenzie is the daughter of Max Addison Hewitt of Georgetown, and her husband is the son of Mr. and Mrs. William James Mackenzie of Washington.

Given in marriage by her father, the bride wore a dressmaker suit of rose beige gabardine. She wore a flowered hat with matching accessories, and carried a brown orchid corsage. Her sister, Miss Barbara Hewitt, attended as maid of honor, dressed in aqua suit. She wore a natural straw hat and carried a bouquet of spring flowers. John Floyd Waggaman 2d, served as best man.

A reception was held at the home of the bride's father.

Mrs. Mackenzie attended the Masters School at Dobbs Ferry, N. Y., and was graduated from Laurel School, Shaker Heights, Cleveland, Ohio. Mr. Mackenzie attended Fishburne Military School, Virginia Polytechnic Institute and Millard Preparatory School.

After a wedding trip through Virginia and to New York, the couple will make their home at 3711 Benton st. nw., Washington.

Minister Arrives

R. K. Nehru, new Minister Counselor of the Indian Embassy, arrived in town last week with Mrs. Nehru and their small son.

Smart-money fashions by . . .

Majestic

As Advertised in Charm

A Pearl in Your Wardrobe

Long-Sleeved Blouse

rayon crepe with button-down front of tiny pearls. Long tapering Venese lace collar. Yes! Sleeves are full; cuffs good 'n snug. Egg-shell, blue, coral, pink Sizes 10 to 18. **$7.95**

THE Smart Set Inc.
1706 Connecticut Ave.
HO. 9392, 10 to 7, Fridays 10 to 9

Younger Set Will Usher at Show For Garfield Hospital Clinic

A varied program is planned for the luncheon and fashion show at the Mayflower tomorrow when the Washington Fashion Group stages its first big show for the Ladies Aid to Garfield Memorial Hospital. Proceeds from the event will be used for the Cancer Prevention Clinic which the Ladies Aid established and maintains at the hospital.

Pretty girls in spring frocks will distribute programs to guests, and favors of various kinds. In the group will be the Misses Louise Hamilton, Laura May Morris, Sonia Macy, Sherrard Marthinson, Patricia Polk Morgan, Eleanor Bishop, Katherine Winslow, Cornelia Bingham, Gloria Reeside, Peggy Anderson, Katherine DuBois, Elenore Townsend, Donna Lambert and Virginia Wetherill.

When Mrs. Truman, Mrs. Fred M. Vinson and other distinguished guests arrive they will be ushered to their tables by members of the junior committee.

Among those who will entertain guests at tables are Mrs. George E. Hamilton, jr., Mrs. Brainerd Parker, Mrs. Ashmead Fuller, Mrs. F. Eberhard Haynes, Mrs. Albert Gore, Mrs. Andrew Parker, chairman of the benefit; Mrs. Charles F. Tompkins, Mrs. Malcolm Matheson, Mrs. Ralph Mulligan, Mrs. Clarence F. Burton, Mrs. Gwynn Gardner, Mrs. Arthur Bliss, Mrs. J. Craig Peacock, Mrs. Tillman Sterling, Mrs. Francis Winslow, Mrs. Walter W. Boyd, chairman of tickets, Mrs. Henry A. Willard 2d, Mrs. Ernest Gould, Mrs. Keith Merrill, Mrs. Robert Woods Bliss, Mrs. Daniel Bell, Mrs. Orme Wilson, Mrs. John Lord O'Brian, Mrs. Randolph G. Bishop, Mrs. Andrew Saul, Mrs. Daniel C. Stapleton, Mrs. Edward Russell and others interested in the cancer clinic.

Because of the holiday, Mrs. John Price Wetherill 3d, in charge of reservations; Mrs. Boyd and Mrs. Woodson Houghton, a busy trio these past few days, are not mailing out late ticket reservations. These are to be picked up at the door. The luncheon is set for 12:30 p. m.

Miss Coombs Elected to Alpha Phi

Doris A. Coombs, 18, daughter of Mr. and Mrs. Raymond H. Coombs of 3525 Davenport st. nw., was initiated into Alpha Phi international fraternity when Beta Chi chapter of the organization was installed at Bucknell University, Lewisburg, Pa., recently. Miss Coombs is a sophomore at the university.

WASHINGTON'S BIRTHDAY
SALE
10% OFF
ON ALL UMBRELLAS
Folding, Women's Men's, Children's
A Complete Selection
OPEN FROM 9 A.M. 'til 2 P.M.
Quality Umbrella Shop
737 Eleventh St. N.W. Phone NA. 0739
ESTABLISHED 1886
Umbrellas Repaired and Recovered

GRAPE & CO.
JEWELERS
DESIGNERS
MANUFACTURERS
IMPORTERS
of DISTINCTIVE JEWELRY
Diamonds
Fine Timepieces
Silverware
1105 CONNECTICUT AVE.
PHONE • NATIONAL 6661

Open Tomorrow Till 1 P.M.... Washington's Birthday

Jelleff's
Washington 4, D. C.

Lovely

Cherry Red Jewelry

Cherry month! And you wear Cherry red seed bead jewelry as vivid accent to new Spring fashions.

Three-strand twisted necklace......... $1.95
Fifteen-strand necklace $1.95
Thirty-strand necklace $3
Forty-five-strand necklace $5.95
Cluster earrings.......... $1.95 and $3.95

Plus 20% tax
Jelleff's—Jewelry—Street Floor

$10.95 and $12.95

Rayon Jersey Negligees

$8.85

Sparkle-buttoned zipper front hostess robes in aqua, French blue or bright rose. See also, black contrast panel wrap styles and scrolled zipper front hostess styles. Sizes 12 to 18. Not every size and color in each style.

Jelleff's—Negligees, Fifth Floor

For Quick 3½ Hours Clearing!

Women's $110 to $145 Furred Coats, with Silver Fox and Persion Lamb ...... **$85 and $100**
Women's $79.75 to $110 Furred Coats with Silver Fox, Grey or Black Persian .. **$65 and $75**
Women's $49.75 to $98.75 Furless Dress Coats, black or brown **$38, $50**
Misses' $110 Furred Coats with Beaver collars, grey, brown, spice, green and blue ... **$75**
Misses' $59.75 Draper Wool Overcoats, black, brown, grey **$38**
Coat Shops—Third Floor

4—$79.75 4-Skin (Large size) Dyed Kolinsky Scarves **$45**
1—$150 4-Skin Fisher Dyed Fitch Scarf **$65**
2—$130 Mouton Dyed Lamb Toppers. Sizes 14 and 16 .... **$95**
1—$185 Grey Dyed Chekiang Lamb Topper, Size 14 .... **$95**
1—$195 Black Dyed Pony Coat. Size 16 .... **$125**
2—$225 Natural Grey Chinese Kidskin Jackets. Sizes 12, 20 .... **$145**
3—$225 Black Dyed Persian Paw Coats. Sizes 12, 16 and 18 .... **$150**
2—$295 Northern Hollander Blended Muskrat Coats. Sizes 13 and 15 .... **$225**
1—$395 Black Dyed Persian Lamb Coat. Size 16 .... **$285**
3—$375 Northern Back Muskrat Coats. Sizes 13, 14 and 16 .... **$295**
1—$645 3-Row Dyed China Mink Coat. Size 14 .... **$495**
2—$985 Black Dyed Persian Lamb Coats. Sizes 14 and 16 .... **$650**
1—$1145 Natural Grey Persian Coat. Size 12 .... **$850**
Furs—Third Floor (Plus 20% tax)

(French Room) Misses' $39.75 to $69.75 Afternoon Rayon Crepe Dresses **$18**
(French Room) Misses' $49.75 to $75 Dresses, some evening gowns **$28**
(French Room) Misses $110 to $195. One-of-a-ind Dresses, Costumes .... **$68 and $128**
2—$110 and $135 Rayon Satin Wedding Gowns, 1 formal, 1 informal .... **$68 and $88**
4—$35 to $39.75 Bridesmaids' Dresses, gold or American Beauty **$14**
Misses' $19.95 and $22.95 Dresses—Wools and Rayons; one-of-a-kind .... **$10 and $12**
French Room and Misses' Dress Shop—Second Floor

Juniors' $16.95 to $22.95 Wool and Rayon Dresses, 1-piece and 2-piece **$7.95**
Juniors' $10.95 and $13.95 Rayon Crepe and Rayon Flannel Dresses .... **$3 and $5**
Junior Dresses—Fourth Floor

15—$13.95 Raincoats with hoods, ruf sail cotton and cotton twill, grey, navy, black .. **$7.95**
50—$8.95 Skirts, checked wools and black-and-white checked rayon taffetas.......... **$4**
Sports and Blouse Shops—Third Floor

$25 Gilt Lame Evening Jackets, sizes 10 to 12.......................... (Third Floor) **$12**
$10 to $13.50 Pastel Felt Hats .... **$4, $5 and $6**
Millinery—Street Floor

Smooth, sleek
Tissue-weight

Munsingwear Foundations $6.50

Ideal control for small and medium figures, these all-in-one foundations with lace-bras, elastic back straps, glove-like fit with no bulges, no roll. Nude. Sizes 32 to 38.

Munsingwear girdles with smoothband top and bottom to prevent rolling. Nude, sizes 24 to 30. $3.50

Jelleff's—Corset Shop—Second Floor

Dorothy Gray Cellogen Cream
(Discontinued Package)
$2
Plus 20% tax

The cream that contains an active hormone ingredient that seems to be so beneficial to mature skins. This cream used as a night cream helps freshen the appearance of sallow, aging skin.

Tussy's $1.75 Pink
Cleansing Cream $1
Plus 20% tax

Here's a light, fluffy (cold cream type) cream that cleanses and softens the skin. You'll love it for its "whipped" consistency and its light melting textures that does not clog pores. $3 size, now $1.95.

Jelleff's—Aisles of Beauty—Street Floor

1219 CONNECTICUT AVENUE
PASTERNAK
odds and ends close out
Monday, Tuesday reductions
50% to 75%
Far Below Cost
Fur Coats and Jackets • Dresses • Coats • Suits
Hats • Gowns • Slips • Girdles • Bras
Pajamas • Bed Jackets • Negligees
All Sales Final ... No Charges ... No Alterations
No Returns ... No C. O. D.'s ... No Exchanges
SPECIAL STORE HOURS: 9:30 A. M. to 1:30 P. M.

STERLING SILVER SHAKERS

Small screw-top salt and pepper shakers with beading around top and base. An ideal shower or wedding gift.

REG. $4.50 **$2.98** tax Inc.

Salt and Pepper

Irby Jewelers

1627 Connecticut Avenue
Michigan 8741

Mildred Kahan, FIFTH AVENUE FASHIONS

WASHINGTON'S BIRTHDAY

Sale

Doors Open 7:30—through 3:30

Unsurpassed values on all our dresses, evening gowns, evening wraps, cocktail frocks, skirts and blouses.

DRESSES—Junior misses', for street and cocktail wear. Wools, rayon crepes, faille suit dresses. One or two of a kind. Values to 29.95. **$9.**

EVENING GOWNS AND COCKTAIL DRESSES for juniors in taffetas, moires and many other popular fabrics. Values to 35.00. **$11.**

EVENING WRAPS, crush resistant rayon velvet. Also a few capes are featured in the group. Values up to 35.00. **$15.**

SKIRTS, all-wool plaids in pleated and circular styles. Values up to 12.95.
BLOUSES, misses' sizes. Rayon crepes, white and pastels. Values to 10.95. **$5.**

All Sales Final—No C.O.D.'s

fifth avenue fashions

Opposite Capitol Theatre—Elevator to 2nd Floor
Phone NAtional 4046

Mildred **Kahan**
1327 F ST
FRANKLIN BLDG

Ask Anne — Your Questions on Homemaking

THOSE classic foods of Lent—cheese and eggs—are combined in this luscious, fluffy omelet. Baked in a colorful casserole and served in pie-shaped wedges, it makes a supper dish that's delicious with a fresh-cooked vegetable or green salad and hot biscuit. Here is the recipe:
½ pound cheddar cheese.
¼ cup undiluted evaporated milk.
6 eggs, ¾ teaspoon salt, dash of pepper
Melt cheese in top of double boiler. Add milk gradually, stirring constantly until the sauce is smooth. Add the seasonings. Remove from the heat. Beat egg yolks and slowly add cheese sauce. Fold this mixture into the stiffly beaten egg whites. Pour into a well-greased 9-inch skillet. Bake in a very moderate oven, 325 degrees, for 25 to 30 minutes. Cut into pie-shaped wedges and serve immediately

How can I keep two pigeons from roosting on my window sill? The window is shut and I am not particularly eager to open it. The birds do not fly away when I bang on the windows. They just gurgle and blink.
W. T.

"There is nothing in any religion that compels us to love pigeons," as Ogden Nash says. There is also nothing that tells us how to rid ourselves of their unwelcome attentions. It seems to me you're just going to have to open that window to make any impression on these birds. A local bank has found that installing slanting ledges discourages starlings from roosting on its buildings. Perhaps you could fasten a board slantwise on your window sill so that the pigeons could no longer get a comfortable foothold there. Another idea would be to buy a brown, sirupy preparation sold by a local feed store, spread it thickly on a piece of wrapping paper large enough to cover the window sill, and anchor it there. This is the heavy, gluelike substance painted on trees to keep caterpillars from climbing them. One of the men at the store tells me it will discourage birds from roosting on surfaces because they dislike getting this sticky mess on their feet. For further information, call Franklin 4800.

A scrapbook of printed clippings has become so badly mussed with constant use that I want to make it over on better looseleaf paper. Can you tell me how to take off these clippings so that I can use them again? Some of them are pasted with mucilage, some with library paste, some with glue.
G. M.

By dampening the paper to which the clippings have been attached, the clippings can be more readily removed. This can be done by placing a dampened blotter or towel on the back of the paper and allowing it to remain just until the paper to which the clippings are attached is moistened. The clippings should then pull off readily. For the very stubborn ones, float the sheets of paper in a pan of warm water large enough to allow the paper to remain flat, clippings side up. Watch carefully and remove when only foundation paper is soaked. Remove from the water and pull clippings off immediately. Place clippings where they can remain flat to dry.

I've been planning on giving a baby shower for a friend of mine. What should be served? Entertainment? Invitations?
W. C. M.

One way to plan your refreshments is to invite your guests to come for dessert. This would be appropriate for either an afternoon or evening party; if afternoon, invite them to come at 1 or 1:30 and in evening invite them for 7:30 or 8. This is a particularly nice way to serve if you have no help in the kitchen, for you can get everything ready for serving before the guests arrive and after refreshments your complete attention can be given to the guests. At such a party, plan to serve any substantial dessert such as cake and ice cream, individual fruit tarts topped with whipped cream, lemon or banana pie and hot coffee or tea. Salted nuts and mints can be added if wished.

Plan the entertainment for the party around the presentation of the gifts. Here's one way: Ask the guests to send the gifts in advance of the party to the hostess. After the refreshments have been served, the hostess enters the room carrying a bassinette or pushing a baby buggy (borrowed for the occasion) in which is a large doll dressed in as many gifts as can be arranged on it. The articles which cannot be put on the doll are placed under it in the bassinette or buggy. Each gift has a tag with the name of the giver.

Another way to present the gifts is to wrap them in a baby blanket so that the bundle resembles as much as possible a baby. The hostess carries in the blanketed "something" as she would a baby and lays it in the lap of the guest of honor.

The invitations can be telephoned or written on note paper or correspondence cards.

I would like to take the tops off of several pretty glass bottles I have collected to make glasses and mugs of them as I have seen in various chinaware stores. Can you tell me how to split these tops off without breaking the rest of the bottle?
S. K. G.

This can be done, but it is not practical for the amateur to attempt the job at home. It requires skillful glass cutting, then the edges have to be polished to make them smooth and usable. One art shop that does such work can be reached by telephoning Adams 5795.

I would like to know if there is a way I could treat the upholstery on a couch which mildews during he summer heat and humidity. I want to cover it in a plastic material to use in a study, but hesitate because of its tendency to mildew.
R. T. H.

The housewares section of one Washington department store carries a preparation that can be used on upholstery to destroy mildew and prevent its return for some time. Perhaps if you treat the sofa well with this, let it dry, then recover it, you will have no further trouble with mildewing. If the plastic cover is a slip cover, it could be removed from time to time and the upholstery underneath retreated.

My sister-in-law is to be married at an informal wedding in her church. Is it proper at that type wedding for her father to give her away? With one attendant for the bride, how do they enter the church? Do the groom and best man enter as they would if it were a formal wedding? Are there any other tips you might give in order to have everything done properly?
D. C.

It is perfectly correct for the bride's father to give her away at an informal wedding. The bride may walk up the aisle with her father, the maid of honor preceding them. If the church has a long aisle and there are only a few guests present, the bride sometimes enters with her father from the side door at the left of the altar, following the maid of honor. The clergyman, groom, and best man enter the church from the vestry at the right, in the usual manner. If there is to be no reception after the wedding ceremony, the bride and groom can go out into the vestibule of the church to receive the congratulations of their friends.

Incidentally, The Washington Post Reader Service offers a booklet on "How to Plan Your Wedding" that might be helpful to your sister-in-law. It can be obtained by sending 25 cents to The Washington Post Reader Service, 243 West 17th st., New York, N. Y. Ask for Booklet No. 204.

Discoveries Around the House

Grapefruit seeds may be sown in the fern dish and make a very pretty winter decoration.

If a cement floor is to be covered with linoleum be certain it has been waterproofed first.

If you have boiled eggs as well as fresh eggs in the refrigerator and cannot remember which is which, twirl them. A cooked egg will twirl easily while a raw egg will hardly make one turn.

One Day Only, Monday, 9:15 to 1:00 (Closed at 1:00)

WASHINGTON'S BIRTHDAY

final clearance

WINTER, SPRING and SUMMER FASHIONS

40 DRESSES, Daytime, Afternoon, Evening, for Sport Wear . . . some Juniors
Were 19.95 to 95.00
5.00 to 25.00
10 BLOUSES, Were 6.25 to 17.95
2.00 to 9.00
SKIRTS, Were 10.00
3.00
SWEATERS, Were 4.95 to 12.00
2.00 to 4.00
CASHMERE SWEATERS, Were 22.95
12.00
BATHING SUITS, Were 14.95
3.50
PRINT PIQUE BEACH COATS, Were 13.95
3.50
13 FALL AND WINTER HATS,
Were 16.95 to 45.00
BELTS, Were 4.00 to 7.50
2.00 to 4.00

Pin Fittings Only
All Sales Final
All Sales Cash
No C. O. D.'s

Elizabeth Shepherd

3306 Reservoir Rd., Georgetown
Ample Parking Space

Exclusive—OSHKOSH LUGGAGE—*With Us*

Clearance of Odds & Ends

Tomorrow Only 9 A.M. to 1:30 P.M.

Washington's Birthday

Here is an opportunity to buy fine leather articles at great savings, in many cases prices are far below actual cost. FOR US it is a chance to clear our shelves of odds and ends. FOR YOU it is a treasure trove.

LADIES' LUGGAGE

	Old Price	New Price
4 Flight kits, zippers	33.00	16.50
9 Flight kits, zippers	42.60	21.30
2 O'nite cases	19.80	9.90
2 Fitted cases	37.50	18.60
4 Fitted cases	51.00	25.50
2 Fitted cases	61.20	30.60
1 Fitted cases	102.00	51.00
GLOVES:		
Ladies, white kid	15.00	5.00
Ladies, string	4.00	1.00
BELTS:		
14 Ladies' belts ....10.00 &	12.00	5.00
9 Ladies' belts	8.50	5.00
30 Others at ....4.00 &	5.00	1.00
PERSONAL GOODS:		
19 Gents fitted toilet cases	30.00	9.90
11 Gents fitted toilet cases	18.00	6.00
4 Jewel cases	40.00	19.50
27 Stud boxes	6.00	3.00
11 Compacts, hand-painted	15.00	4.75
3 Jewel cases, musical	20.00	10.00
9 Jewel cases	10.00	5.00
5 Ladies' fitted cosmetic cases	18.00	6.00
4 Ladies' silver identification bracelets	18.00	4.80
5 Carry-all Purses, hand embroidered	12.00	3.95
13 French purses	7.20	2.95
12 Discharge Folders	5.00	1.95
11 Brief cases (leather)	13.20	6.00
GIFTS:		
6 Poker sets	45.00	15.00
14 Writing Folios ....10.00 &	20.00	3.00
5 Trip Books	4.00	2.00
2 Desk Folios	32.50	17.00
2 Desk Folios	27.50	19.00
6 Utility kits	12.00	7.20
5 Five-year diaries	5.00	2.50
8 Sterling Dunhill lighters	6.00	2.40
40 Dunhill lighters	1.00	.50
9 Key cases	4.20	2.40
27 Passport cases	4.00	1.00
19 Telephone Directories	5.00	2.00

MISCELLANEOUS: Reductions 25% to 50%
Radios Portable Bars Picture Frames
Game Sets Gloves Handbags
Belts Leather sleeper kits Make up boxes of beautiful leather

LADIES' LUGGAGE RAWHIDE SETS (sold as sets only)

	Old Price	New Price
18" Hat & Shoe, 26" P'lman, 29" P'lman w/tray	228.00	114.00
18" O'nite, 21" Wardrobe, 29" Fortniter	200.40	102.60
18" Hat & Shoe, 21" O'nite, 21" Wardrobe	240.00	122.40

Plus Many Other Items too Numerous to List, as well as Men's and Women's Luggage

All prices include tax
NO REFUNDS, RETURNS OR EXCHANGES

1141 Conn. Ave. Camalier & Buckley *Fine Leatherware* *2 Doors above Mayflower*

I.Miller

ingenues*

BLUE LILAC

heavenly new color

newest shade of spring—blue lilac in smooth calf to wear with gray, navy, beige—even to a matching bag by Alan

16.95

25.00 plus tax

*made for I.Miller

1222 F STREET, N.W.

The Mayflower Lounge

PIERSON THAL
His Piano and His Orchestra

ARTINI & CONSUELO
Originators of Dance Improvisations

LUNCHEON · COCKTAILS
DINNER & SUPPER
DANCING

The Mayflower
C. J. MACK
general manager

1219 CONNECTICUT AVENUE

PASTERNAK

From our designer collection. . . . An "all-in-a-piece" pure wool town suit with a soft, feminine air . . . . gently moulded, superbly tailored . . . in pearl grey, or navy, either a perfect foil for the accessories that bloom in the spring.
165.00

Plan to see our wonderfully new spring suit selection . . . a refreshing variety of styles, tailored to perfection. Costume suits, 69.95 to 225.00

Hat from our famous Millinery Salon

OUTFITTERS TO GENTLEWOMEN SINCE 1903

Air Attache Sailing

The Air Attache of the Argentine Embassy, Brig. Juan Luis Garramendy, and Senora de Garramendy are sailing from New York next week to return to the Argentine.

In New York

Dr. and Mrs. Lester Neuman have gone to New York to celebrate their thirtieth wedding anniversary and are stopping at the Pennsylvania.

Loudoun Hunt Breakfast Set For Tomorrow

Leesburg, Va., Feb. 21—Landowners over whose farms the Loudoun Hunt has chased foxes this season will be the guests of honor at a Hunt breakfast, which will be held at 3 o'clock the afternoon of February 23. Invitations have been sent to 200 landowners.

The breakfast will be held in the house recently vacated by Mr. and Mrs. E. B. White. Stirling M. Harrison is president of the Hunt and the joint masters are Miss Anna F. Hedrick and Hunton F. Atwell. On last Saturday evening Mr. and Mrs. Albert S. White entertained at dinner for the board of directors of the Hunt.

Mrs. Arthur S. Jenkins, was hostess to the education department of the Woman's Club of Loudoun at her home here on Monday evening. Mrs. Douglass N. Myers is chairman of this department. The meeting was in the interest of the essay and poster contest on the conservation of wild life.

Circle No. 1 of the Woman's Society of Christian Service was entertained on Friday afternoon by Mrs. James L. McIntosh, with Mrs. Maude Caviness as co-hostess. The Young People's group of the Methodist Church met at the parsonage on Monday evening.

Celebrate Birthday

Mr. and Mrs. Harry Jenkins entertained at a dinner party on Sunday evening on the birthday anniversary of Mrs. Scott B. Jenkins. Miss Nancy Orme entertained a number of her young friends at a party on Saturday afternoon at the home of her parents, Mr. and Mrs. Edgar J. Orme, jr.

The Rev. and Mrs. R. Stuart Grizzard and their young son and daughter, Bobbie and Patricia Grizzard of Orange, Va., were guests this week of the Rev. and Mrs. L. C. Shearer.

Miss Anne Smoot and Howard Coster, both of Washington, were the weekend guests of Dr. and Mrs. Frank P. Smoot. Mrs. Alfred di Zerega had as guests in her home during the weekend her daughter, Miss Lucy di Zerega of Philadelphia; Stuart Rich of the University of Pennsylvania and Miss Mary Porter Evans of Salem College, Winston-Salem, N. C.

Newlyweds Are Guests

Mr. and Mrs. John F. Scheetz of Wilmington, Del., are spending the weekend with Mrs. Scheetz' mother, Mrs. Charles F. Harrison. Mrs. Scheetz, before her recent marriage, was Miss Sara Harrison.

Leesburg residents who are now vacationing in Florida include Mr. and Mrs. Edgar J. Orme, jr., and children, who are at Miami; Mr. and Mrs. James H. Symington, who are spending a month at Daytona Beach; Mr. and Mrs. Lloyd Slack, who are spending two weeks at Key West, and Mr. and Mrs. Howard W. Vesey and family.

Mrs. Tunis H. Plaster and her sister, Mrs. Hattie Titus of Arlington, are spending a week in St. Petersburg, Fla., with their nephew, Fenton Connor, and his family.

The Loudoun Players, meeting here this week, elected the following officers for the coming year: John Lewis, head of the dramatic department and the club; Miss Joanne Tiffany, head of stage craft; Edgar J. Orme, jr., business manager, and Miss Alice Slappey, secretary-treasurer. The group recently gave two short plays, which were enthusiastically received.

Hood, Inc.

Mrs. Nathaniel R. Rogers, whose marriage took place on February 7 at East Washington Heights Baptist Church. The former Miss Dorothy Brewster Edwards, she met Colonel Rogers in England during the war, and arrived in this country on board the Queen Mary just four days before the wedding. The Rev. M. P. German officiated at the ceremony, and Col. William I. Eisele gave the bride in marriage. In The Washington Post Friday, Mrs. Rogers' picture was incorrectly captoined as Mrs. Gibberman. The Washington Post regrets the error

AYRE & TAYLOR CO.
Jewelers
Established 1916
1209 Connecticut Avenue District 1740

So *much* More *value!*

A ring from Ayre & Taylor will repay you in pleasure and satisfaction.

Solitaire Diamond, set in platinum with yellow gold shank $175.00
Matching gold wedding ring $15.00
Solitaire Diamond, set in all platinum with Baguette Diamond set in each shoulder $825.00
Emerald cut Diamond, set in all platinum $4900.00

It's YOUR Red Cross—GIVE!

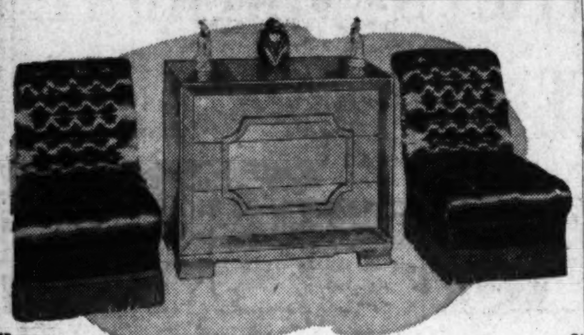

Do You Know Furniture Values?

Mahogany Open Arm Chippendale Chair Covered in Blue Damask	$ 69.00
Modern Sofa, Covered in Grey Novelty Texture	215.00
Modern Chair, Covered in Grey and Green Brocade	125.00
Tuxedo Chair in Red Stripe Satin	106.50
Hepplewhite Sofa, Printed Faille Cover	208.00
Lawson Sofa, Imported English Flowered Chintz	275.00
Modern Sofa, Chartreuse and Grey Brocade	267.00
Large Lounge Chair, Antique Green Satin Cover	128.00
Tuxedo Chair, Covered in Rose Brocatelle	138.00
Chippendale Sofa, Green Stripe Satin Cover	390.00
Chippendale Sofa, Flowered Print Cover	292.50
Chippendale Wing Chair, Gold Damask Cover	128.00
Harwood Chest, Grey Lacquered	155.00
Buster Chair, Tufted Back and Seat, Wine Satin Cover, ea.	87.00

A visit will convince you that our wide selection of sofas, chairs, lamps and accessories is unequalled in price, style and quality—in Washington.

CREDIT MAY BE ARRANGED

Open Monday-Thursday 'Til 9 P.M.

1026 20th ST. N.W.
RE. 1311

Master Furniture Designers
Corrados'
Established 1917

Erlebacher
Washington, D.C.

Tomorrow Only

9 A.M. to 1 P.M.

FINAL CLEARANCE

of Exclusive Winter Apparel

COATS SUITS FURS DRESSES
SHOES MILLINERY HANDBAGS

In this final clearance sale of the season we are offering a wide selection of fine quality winter apparel suitable for immediate and spring wear. No further reductions will be made.

STOREWIDE REDUCTIONS
All Sales Final

1210 F Street N.W.

Brooks
1109 G Street

$50,000 WORTH OF FINE FUR COATS

SACRIFICED AT A FRACTION OF ORIG. PRICES

$10* to $580*

orig. 99.00 to 950.00

Convenient Payments
*all prices plus tax

FUR SALON, SECOND FLOOR
BROOKS, 1109 G St. Only

Shop Monday 9 a. m. to 1 p. m.

STORE-WIDE

Brooks
1109 G Street

Clearance

4 HOURS OF EXTRAORDINARY SAVINGS FOR WASHINGTON'S BIRTHDAY. All items are subject to prior sale. All sales final; no exchanges. Sorry, no mail, phone or C.O.D. orders.

fashion colony DRESSES $5
orig. 16.95 to 29.95
Misses' and women's sizes in the group. Rayon crepes, rayon failles, lace and crepe.
(86) $25 to $35 dresses $10
(6) 16.95 to 19.95 wraps......$13
(16) $25 to $35 evening wraps, $22
(5) $35 to $45 wedding gowns, $24
(9) 49.95 to 98.95 gowns.....$29
Fashion Colony, Third Floor

junior colony DRESSES $5
orig. 14.95 to 22.95
Rayon crepes, failles, moires, winter-white wools. One and two-piece styles; 9 to 15.
12.95 to 16.95 dresses, $10
New Spring styles! Two-piece rayon moires, tegras, pastel gabardines; jr. sizes.
Jr. Colony, Fifth Floor

tailored shop DRESSES $5
orig. 12.95 to 22.95
One and two-piece; rayon gabardines, failles, crepes. Pastels, high colors; misses' sizes in group.
16.95 to 22.95 wools..$10
Just 8 dresses! One and two-piece; misses' sizes.
Tailored Shop, Fourth Floor

BETTER SUITS for Misses, Juniors, Women!
Just 5 misses' suits, pure wool *originally 29.95* ......NOW $15
Just 2 junior suits, pure wool *originally 29.95* ......NOW $15
Just 6 junior suits, pure wool *originally 39.95* ......NOW $20
Just 18 junior suits, pure wool *originally 49.95* ......NOW $25
Just 5 women's suits, pure wool *originally 59.95* ......NOW $30
1/2 PRICE
Better Suits, Second Floor

COATS orig. 39.95 to 49.95 $10
(37) Misses', juniors and women's sizes in the group. Pure wools; spring weights and winter weights. One-of-a-kind styles.
Better Coats, Second Floor

COATS orig. 49.95 to 65.00 $25
(29) Misses', juniors and women's sizes in the group. Untrimmed pure wool winter coats; beautiful styles; terrific value!
Better Coats, Second Floor

COATS orig. 69.95 to 89.95 $40
(14) Misses', juniors and women's. With beaver, Persian lamb, muskrat, squirrel, mouton dyed lamb.
$119 to $129 Furred Coats, $70
Better Coats, Second Floor

SPRING SUITS orig. 39.95 $20
(61) Pure wool men's wear worsted patterns in ideal spring weight. Misses' sizes.
(14) 39.95 Gabardine Suits, $30
Thrift Suits, Fourth Floor

COATS orig. 35.00 to 39.95 $20
(14) Pure wool suedes, coverts, a few with zip-out linings. Small sizes only.
(3) $25 Corduroy Hood Toppers, $10
Thrift Coats, Fourth Floor

FURRED COATS orig. 59.95 $29
(38) Pure wool coats with Norwegian dyed Fox, dyed Squirrel, Mouton dyed lamb; misses' sizes.
(4) $45 to $85 Wool Coats, $5
Thrift Coats, Fourth Floor

7.95 to 10.95 Skirts 2.99
Black rayon crepes, wool checks, plaids, rayon velvets. Broken sizes.
(5) 8.95 Corduroy Jackets....2.99
Sport Shop, Main Floor

5.95 to 10.95 Sweaters 2.99
Pure wool slipovers and cardigans. Broken sizes and colors.
(9) 10.95 to 16.95 Jackets....7.99
Sport Shop, Main Floor

5.95 to 10.95 Blouses 3.99
Tailored and sequin-trim. Rayon crepes, rayon flannels. Broken sizes.
(37) $2 Peppy Blouses..........59c
Sport Shop, Main Floor

Originally 4.00 Slips 1.99
Rayon crepes, rayon satins, lace trims. Broken sizes.
(31) $3 Rayon Crepe Panties..1.49
(12) 7.50 Girdles 3.99
Lingerie, Main Floor

10.95 to 16.95 Robes 5.00
(57) Cotton quilts, rayon satins, rayon crepes; broken sizes.
(78) 7.95 Seersucker Robes....3.99
(8) 19.95-$25 Robes, P. J.'s....$8
Housecoats, Third Floor

5.95-7.95 Gowns, Slips 3.99
Rayon crepes, satins, sheers, lace - lavished. Broken sizes.
(18) 5.95 Rayon Crepe P. J.'s, 3.99
(4) 29.95 Negligee Ensembles..$12
Lingerie, Main Floor

2.25 and 2.40 Nylons 1.49
(183) Sheer 15-denier perfect quality, full-fashioned. 8½ to 10.
(51) $1, 1.30 Seamless Nylons..89c
Hosiery, Main Floor

$10 to $15 Millinery 3.00
(20) Felts in pastels, high colors. Flower, feather trims, etc.
(22) $2, 3.95 Felt Hats..........$1
Millinery, Main Floor

2.00 to 20.00 Jewelry ½* PRICE
Rhinestones and novelty necklaces, earrings, pins, bracelets. *plus tax
Jewelry, Main Floor

5.00 to 7.50 Bags 1.99
(67) Fine suedes and pure wool broadcloths. *Plus tax.
(11) $3 Wool Broadcloth Bags 99c*
Handbags, Main Floor

3.00 to 4.00 Gloves 1.49
(160) Kids, doeskins, capeskins and fabrics. Broken sizes, colors.
(48) 1.75 Rayon Gloves.........19c
(56) 3.50-$5 Leather Gloves....1.99
Gloves, Main Floor

Originally 4.00 Scarfs 1.89
(34) Silk prints and sequin trim scarfs. One-of-a-kind.
(31) 2.50 Leather Belts..........49c
Belts, Main Floor

On Sale at Brooks, 1109 G Street Only

MEXICAN

1216 Connecticut Ave., rear
Entrance on Jefferson Place

Washington's Birthday Sale

TOMORROW 10 A.M. TO 4 P.M.

1/3 OFF ON ENTIRE STOCK

Rings on Their Fingers

Kerlin—Cobb

Mr. and Mrs. William James Kerlin of Chevy Chase, Md., announce the engagement of their daughter, Miss Patricia Kerlin, to Arthur Howell Cobb, son of Mrs. Arthur Cobb and the late Major Cobb.

The announcement was made last Sunday at an "at home" for friends of the couple.

No date has been set for the wedding.

Deffer—DiSilvestre

Announcement has been made of the betrothal of Miss Doris Mae Deffer to Anthony Di Silvestre. She is the daughter of Mr. and Mrs. William F. Deffer of Cheverly, Md., and Mr. Di Silvestre is the son of Mr. and Mrs. Tobia Di Silvestre of Washington.

The wedding will take place in May.

MISS NANCY D. ELLWANGER
. . . student is engaged

Hilliard—Higgins

Miss Oma Hilliard, whose engagement is announced by her parents, Mr. and Mrs. Grover C. Hilliard, will become the bride on June 5 of Roger K. Higgins, son of Mrs. Cora Higgins of Grand Rapids, Mich., and the late Edgar B. Higgins.

The bride-elect attends George Washington University where she is a member of Alpha Pi Epsilon. Her finance is a graduate of University of Michigan and a veteran of service in the Navy.

Holbrook
MISS OMA HILLIARD
. . . bride-elect

Ellwanger—White

Mr. and Mrs. Richard Ellwanger of Washington have announced the engagement of their daughter, Nancy Dean, to Howard Seal White, son of the Rev. and Mrs. Maurice S. White of Chevy Chase, Md.

Miss Ellwanger is now in her junior year at Wilson Teachers College and is a member of Pi Kappa Sigma sorority. Mr. White will receive his bachelor of science degree in June from Wilson Teachers College where he has been president of the student body. He is a former paratrooper and served with the 11th Airborne Division in Japan.

No date has been set for the wedding.

Stichler Studio
MISS MARGUERITTE ASBELL
. . . Army officer's fiancee

Asbell—McBride

Mr. and Mrs. James Henry Asbell of Edenton, N. C., announce the engagement of their daughter Miss Margueritte Evans Asbell, to Maj. Edward Earl McBride, jr., USA, son of Mr. and Mrs. E. E. McBride of Somerset, Ky.

The bride-elect was graduated from East Carolina Teachers College in Greenville, N. C., and is teaching in the Takoma Park Elementary School, Montgomery County, Md.

Major McBride was graduated from The Citadel in 1940 and is now with the Army Intelligence Division in Washington.

EQUAL—*From Page 3*

Century's Struggle Is Celebrated

rists, mayors, college presidents and big business heads. Millions work in the professions and in business suits, nurses' aprons and furnace goggles.

Those are the gains of an eventful century. But as the century closes American women are targets of stinging criticism. Though millions show fine citizenship, millions more are charged with selfishness, neglect of citizenship responsibilities, indifference to mankind's pressing problems and failure to use to full advantage the political power they fought to attain.

In this election year national women's organizations urge women to consider these words of Carrie Chapman Catt in "Victory" (the National American Woman Suffrage Association history of the battle for women's rights):

"What now, women of America? . . . Another century calls you. Side by side with men-citizens it is for you to rejuvenate the republic, revivify its faith and replenish the fires of human freedom."

Georgetown Tour For Benefit of Church Interests

One of the attractions of Easter week here this year will be the annual tour of Georgetown houses which never fails to draw visitors from out of town, architects and others interested in old Georgetown, its history and old houses.

Friday and Saturday, April 2 and 3, are the dates set by Mrs. Irvin D. Foos, chairman, and members of her committee. Ten houses are to be shown each day of the tour.

Members of her committee include Mrs. L. D. Nicholson and Mrs. Carroll Perry, jr., cochairmen; Mrs. J. B. Wyckoff, in charge of tickets and posters; Mrs. Charles E. Hadley, the tea to be served in the parish hall of historic St. John's Episcopal Church, Georgetown parish; Mrs. Theodore N. Gill, Mrs. James M. Barnes, who served as tour chairman for the past two years; Miss Devereux Green, Mrs. J. Russell McQueen, and the rector of the church and Mrs. William M. Sharp.

Entire proceeds from the two-day tour will be used to carry on the social welfare department of St. John's Church, a community service.

Expecting a Baby?

Mother's Friend massaging preparation helps bring ease and comfort to expectant mothers.

MOTHER'S FRIEND, an exquisitely prepared emollient, is useful in all conditions where a bland, mild anodyne massage medium in skin lubrication is desired. One condition in which women for more than 70 years have used it is an application for massaging the body during pregnancy . . . it helps keep the skin soft and pliable . . . thus avoiding unnecessary discomfort due to dryness and tightness. It refreshes and tones the skin. An ideal massage application for the numb, tingling or burning sensations of the skin . . . for the tired back muscles or cramp-like pains in the legs. Quickly absorbed. Delightful to use. Highly praised by users, many doctors and nurses. Millions of bottles sold. Just ask any druggist for Mother's Friend—the skin emollient and lubricant. Do try it.

Mother's Friend

R. Harris & Co.
JEWELERS AND SILVERSMITHS SINCE 1874
F AND ELEVENTH STREET, N. W.

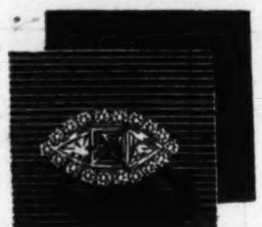

Sapphire Magnificent flanked with two fine triangular diamonds and eighteen round-cut diamonds, set on platinum. 1200.00 tax included.

Exclusive Washington Agents for Stieff Silver

R. HARRIS & CO. • JEWELERS & SILVERSMITHS SINCE 1874 • F & 11TH

TOMORROW 9 A. M. 'til 1 P. M.

DON'T MISS THESE

4-HOUR VALUES!

Only a few models of a kind, but all tremendous values . . . Be here early for best selection! All items subject to prior sale . . . All sales final!

COATS REDUCED ½ PRICE AND LESS

1—$98 Gray Coat with Black Persian Lamb collar; 16 . . $49
1—$98 Red Coat with dyed-mouton tuxedo; 10 . . . . . $49
3—$110 Red and Green Coats with dyed-muskrat tuxedos; 8 and 10 . . . . $55
1—$139 Black Coat with Silver Fox; 14 . . . . $69.50
2—$35 Classic Lightweight Wool Coats; 10, 16 . . . . . . $15
3—$39.95 Classic Coats—gabardine, 20; covert 18, 20 . . . . $18
5—$39.95 and $45 Warm Lustra-Gora Coats; 10 to 14 . . . . $18
3—$69.95 Stroock Winter Coats, ¾-length; 10, 12 $32.50
2—$65 Gray Needlepoint Coats, fitted type; 16, 18 . . . . $32.50

Zip-Lined Coats, 30% Off

3—$55 Meltons, green, spice, brown; 12 to 16 . . . . $38
5—$65 Brown Gabardines; sizes 10 to 14 . . . . $44

Raincoats

4—$8.95 Plastic Raincoats, medium, large $1
1—$16.95 Black Poplin, short size 9 . . . . $2.50
1—$25 Red Twill, 16 short $2.50
1—$35 Black Twill, size 16 . . . . . . $5

48—Reg. $7.95 to $10.95
Ladies' BLOUSES
Rayons, cottons, jerseys, velveteens; some sequin trimmed. Sizes 32 to 38. **$2.85**

Ladies' Suits

4—$55 & $65 Gabardine and Forstmann Broadcloths; 9 to 15 . . . . $33

Sportswear

15—$3.95 to $5.95 Blouses; 32 to 38, $1
23—$5.95 to $14.95 Skirts in wools, corduroys, rayon crepes, velveteens; 10 to 18, $2.85
12—$8.95 Flannel Slacks; black, 10 & 12; gray 18 & 20 . . . . . . $4.85
6—$14.95 Corduroy Jackets, 12 to 18 . . . . $9
6—$22.95 Velveteen Jackets, 12 and 16 . . . . $12

DRESSES REDUCED 40% TO 80% OFF

15—$12.95 to $22.95 Dresses in misses' and junior sizes. Casual and dressy types. Rayons, wools **$5**
46—$22.95 to $29.95 Dresses in misses' and junior sizes. Wools and rayons. Black, white, colors . . . **$10**

Accessories

6—$4.95 to $8.95 Metal Compacts $1.75
15—$3.25 to $5 Leather Belts 50c

Robes, Negligees

5—$16.95 Quilted Brunch Coats, 12 to 16 . . . . $5
2—$25 Ballerina Hostess Gowns of rayon faille; 14 . . . . $5
10—$22.95 to $29.95 Robes, Negligees, Lounging Pajamas; 10 to 18 . . . . $12
1—$29.95 Rayon Satin Hostess Gown, blue. Size 14 . . . . $14

$1.50-$2 Henry Rosenfeld
"Mad-Hour" Cosmetics
$1.50 Face Powder . . . .
$1.50 Dusting Powder .
$2 . . Cologne . . . .
(Plus Tax) **50c** *ea.*

The Young Men's Shop
36th Year at 1319 F Street

IMPORTED BOUQUETS

Exquisitely lovely imported flowers will add a deft touch of Springtime to your new spring hat. See our new creations for spring . . . in the larger, more comfortable head sizes . . . in charmingly styled designs.

Bachrach 733 11th Street N.W. Millinery and Hat Blockers

R

Washington's
BIRTHDAY SALE

Everything must go regardless of cost to make room for Spring Merchandise

10 Evening Gowns, sizes 9 to 16, up to $29.95, now **$8.50**
9 Evening Gowns, up to $49.95 . . . . **$16.95**
12 Black Dinner Gowns, sizes 38 to 42; formerly $45.00. Now . **$25.00**
1 Fuchsia Gold Trim Gown, size 36; formerly $45.00. Now . . **$25.00**
If you are a little lady, buy a 100% wool, new Easter Suit . . . **$10.00**
Spring Suits, formerly up to $45.00; tomorrow only **$19.95**
60 Daytime and Cocktail Dresses, formerly up to $40.00. Your last chance. Now **$10.00**
100 Model Hats . . . . **$2.00** and **$3.00**
(Formerly up to $15.00)

Lovely lot of Earrings, many with rhinestones. Your choice, now . . . . **79c** plus tax
One lot of fine Costume Jewelry—earrings, necklaces, bracelets, pins . . . . **$1.00** plus tax
One lot of imported pins, with very fine stones; pearl necklaces, pins from Persia. Values up to $8.00. Sale price, **$2.00** plus tax
25 Pairs of Rhinestone and Pearl Earrings . . . . **$2.00** plus tax

Store Opens at 9:30 A. M.

Come Early While Sizes and Colors Are Complete

Cash Only—No C.O.D.'s

MME. REISS
Modes
1625 CONNECTICUT AVENUE

STORE OPEN MONDAY 9 A.M. to 1 P.M.

For the First Time in Our Entire Career!
MAZOR Stages a

WASHINGTON'S BIRTHDAY CLEARANCE of ODDS & ENDS of FURNITURE

	Formerly	Now
2 Chinese Modern Chairs, black lacquer frame, green plaid	115.00	69.50
1 Barrel Back Modern Chair, grey and turquoise stripe	95.00	45.25
1 Modern Blue Barrel Chair, all spring construction. Bleached legs	95.00	59.00
2 Modern Barrel Chairs, reversible cushions. Green, aqua	125.00	79.50
2 Custom-Made Fireside Chairs, rust satin covered	139.50	69.50
1 Modern Love Seat, full spring construction, down and feather reversible cushions		115.00
1 Modern Armless Love Seat, floral back and seat; chartreuse and brown	142.00	95.00
1 Blue Modern Sofa, reversible cushions, steel spring construction	386.75	195.00
1 Sheraton Sofa, solid mahogany frame, hair-filled, muslin interlined custom made, green matelasse, one-piece down and feather cushion	450.00	269.00
2 Empire Sofas, rose and gold stripe pickled pine frame	254.00	169.00
1 Solid Mahogany Lamp Table	19.95	12.95
1 All-Mahogany Custom-Made Drum Table, scalloped genuine leather top, hand-carved ball and claw pedestal legs		79.50
3 All-Mahogany Octagon Drum Tables, green or red leather tops	158.00	95.00
1 Solid pickled Mahogany Cocktail Table marbelized top, Georgian design	98.50	59.50
1 Large Chinese Occasional Table, hand decorated, mother-of-pearl inlay top	150.00	95.00
1 Solid Mahogany Round 36-inch Cocktail Table, genuine red leather top	125.00	79.50
12 Mahogany Cellarettes, with lift-top, storage cabinet with lock; equipped for all types of glasses	115.75	69.75
4 Mahogany Credenzas, inlaid stripe, desk compartment cabinet with lock	186.00	119.00
8 All-Mahogany Commodes, with 2 drawers	27.50	19.95
1 10-Piece Dining Room Suite, English Regency design. Made in Grand Rapids. Fluted 6-leg table, chairs with fully upholstered backs and seats, solid mahogany frames	1,895.00	1,250.00

30 Decorator Type Table Lamps — Were $20 to $50 NOW $10

Many Other Items Not Advertised

All Sales Final—No Exchanges, No Refunds

MAZOR *Masterpieces*
911 Seventh St. N.W.

LADIES' HATS
CLEANED or RETRIMMED
IMPORTED and DOMESTIC
HAT TRIMMINGS
FLOWERS, FEATHERS, RIBBONS, STRAW BRAIDS and VEILINGS.
HAT FRAMES
MILLINERY SUPPLIES
PANAMAS CLEANED
NEW HATS TO ORDER
It's Easy to Make Your Own Hats
UNTRIMMED HATS IN ALL STYLES
Ladies Capital Hat Shop
508 11th St. N.W. Hours 9:30-6 NA. 8322

Nan Richard's
TOWN & COUNTRY CLOTHES
WASHINGTON'S BIRTHDAY
SALE

Dresses
Formerly $14.95 to $29.95 .... NOW $7
Formerly $29.95 to $59.95 .... NOW $12

Evening Gowns
Formerly $35.00 to $39.95 .... NOW $10
Formerly $39.95 to $69.95 .... NOW $15

Blouses
Formerly $7.95 to $10.95 .... NOW $2

Coats
Formerly $69.95 .... NOW $20

Open 9:30 A. M. to 1 P. M.
ALL SALES FINAL
ALL SALES CASH
8650 COLESVILLE ROAD, SILVER SPRING, MD.

Miss Monroe, Miss Smith To Be Brides

Mr. and Mrs. Russell Barker Monroe of Forest Glen, Md., announce the engagement of their daughter, Mary Ellenore, to Richard Calvin Kessler, son of Mr. and Mrs. Harry W. Kessler of Falls Church, Va.

Miss Monroe is the granddaughter of the late Dr. Charles Edward Monroe, the former dean of the graduate school of George Washington University, and Mrs. Monroe.

Mr. Kessler served as Military Attache at the American Embassy in Lima, Peru.

Smith—Meier

Mr. and Mrs. Harold Wood Smith of The Hemlocks, Riverton, Va., announce the engagement of their daughter, Miss Jean Carson Smith, to Dudley Richard Meier, son of Mr. and Mrs. George M. Meier of Flushing, Long Island, N. Y.

Miss Smith was graduated from National Cathedral School in Washington and attended Pan American School in Richmond, Va. Mr. Meier served for three years in the Navy and will be graduated from Princeton University in June.

Ginzburg—Glazer

Dr. and Mrs. Benjamin Ginzburg of Norwalk, Conn., formerly of Chevy Chase, Md., announce the engagement of their daughter, Judith, to Harold Glazer, son of Mr. and Mrs. Abraham Glazer of South Norwalk, Conn.

Miss Ginzburg attended Washington schools and was graduated in 1946 from Oberlin College. After graduation she was a member of the staff of the Journal of the National Education Association in Washington.

Mr. Glazer is a civil engineer. He was elected a member of the Common Council of Norwalk last fall. He was graduated from Purdue University, class of 1942.

Zimmer—Wilmer

Announcement has been made of the engagement of Miss Patricia Ann Zimmer to Malcolm Harris Wilmer, jr. Miss Zimmer is the daughter of Mrs. Verne A. Zimmer and the late Mr. Zimmer. Mr. Wilmer is the son of Mrs. Marie A. Wilmer of Washington.

The bride-elect attended Georgetown Visitation Convent and now attends George Washington University. During the war Mr. Wilmer spent two years with the armed forces in Europe and now attends the University of Maryland.

MISS PATRICIA ZIMMER

Stuckey Studio
MISS HILDA V. SPRINKLE
... *Arlington girl engaged*

Sprinkle—Ricker

Mr. and Mrs. Roy R. Sprinkle of Arlington, Va., announce the engagement of their daughter, Hilda Virginia, to Edward Williams Ricker, son of Mr. and Mrs. H. Clifford Ricker, sr., of Arlington.

Bride-Elect Sets March Wedding Date

The engagement of Miss Jean Ferguson to John J. Dwyer has been announced by her parents, Mr. and Mrs. Frederick Kilby Ferguson. Mr. Dwyer is the son of Mrs. John M. Dwyer of Belmont, Mass., and the late Mr. Dwyer.

Miss Ferguson was graduated from George Washington University where she was a member of Delta Zeta Sorority and of Delphi.

Mr. Dwyer was graduated from Bently School of Accounting in Boston and is now attending George Washington University law school. He is a member of Pi Kappa Alpha and Phi Eta Sigma fraternities. During the war he served with the Navy.

The wedding will take place March 25.

Burdoo—Benjamin

Mr. and Mrs. Louis Burdoo of Washington announce the engagement of their daughter, Mollie, to Robert Benjamin of Brooklyn, N. Y.

Miss Heintzelman to Wed March 21

Miss Ferne Heintzelman will be married on March 21 to Maj. J. A. Stewart. Miss Heintzelman, who came from Albuquerque, N. Mex. has been an employe of the United States Government since 1936 and is now technical adviser in the staff finance office of the Air Transport Command.

Major Stewart has served in the Army since 1941 and spent two years in the European theater. He is now assigned to the Civil Affairs Division in Washington. He is formerly of Abilene, Kans., and was graduated from Kansas State Agricultural College.

SPEAK SPANISH
6 weeks' course starts March 1st, 7:30 P. M. Course fee, 12 hrs. instruction, $7.00. To register, apply Institute of Language Research, 334 Bond Bldg. STerling 8081.

At Ernest Burk, 9 A.M. to 1 P.M.
CLEARANCE
JEWELRY—WATCHES—SILVERWARE
WATCHES
All Watches Carry Our Unconditional Guarantee

	Formerly	Now
1 Men's Benrus Diamond Dial Watch, 14-K Gold	250.00	137.50
1 Men's Watch, 14-K Solid Gold	122.50	71.50
1 Men's Kelbert Watch	29.75	17.95
1 Men's Kelbert 14-K Solid Gold Watch	95.00	55.00
1 Men's Square Model Watch, water resistant case	62.50	39.75
1 Men's Kelbert Watch, water-resistant case	47.50	22.75
1 Ladies' Kelbert Sport Watch, 18-K Solid Gold	137.50	71.50
1 Men's Gruen 18-K White Gold Watch (Discontinued model)	125.00	62.50
1 Ladies' Hamilton Diamond Watch (Discontinued model)	375.00	210.00
1 Ladies' Hamilton Diamond Watch	425.00	300.00
1 Men's Waltham 17-jewel Watch (Discontinued model)	71.50	35.00
1 Ladies' Cocktail Watch	175.00	97.50

Groups of Costume Jewelry, Leather Wallets, Compacts and Cigarette Cases ½ OFF

SILVERWARE

	Formerly	Now
1 Pair Sterling Silver Salt Shakers, slightly damaged	7.50	1.75
1 Silver Plated Tea Set, 5-piece including tray	75.00	40.00
2 Silver Plated Silent Butlers	21.50	11.95
1 Sterling Silver Compote Dish	19.75	9.75

All Prices Include Tax—All Sales Final
ERNEST BURK INC. Jewelers
614 13th St. N.W.
(Bet. F & G) DI. 2773

Yeager's
SILVER SPRING MARYLAND
Monday Hours, 9 A.M. to 2 P.M.
A FIVE HOUR
CLEARANCE
Smart Apparel
For Misses, Women, Jr. Misses

Plan to get here early to get your share of these remarkable buys. Remember quantities are limited, size ranges, in some cases are broken, but some prices are cut way below cost. Many unadvertised bargains to make it an eventful 5 hours for you. All sales final and no mail or phone orders on clearance items.

SMALL GROUP DRESSES Monday, $4.88
Originally $10.95 to $39.95. Some faded.
1 WOOL SUIT, Size 11, Monday, $9.88
Originally $49.95, slightly damaged.
EVENING DRESSES, Monday, $9.88
Originally $22.95 to $49.95.
WOMEN'S DRESSES, Monday, ½ Price
Originally $22.95 to $39.95
JUNIOR AND MISSES' DRESSES, Monday, $6.88
Originally $12.95 to $16.95
JUNIOR AND MISSES' DRESSES, Monday, $9.88
Originally $19.95 to $49.95
8 WOMEN'S SPRING COATS, Monday, $19.88
Originally $49.95 to $59.95. Sizes 18 to 24½.
UNTRIMMED WINTER COATS, Monday, $19.88
Originally $35.00 to $79.95
3 FUR TRIMMED WINTER COATS Monday, $38
Sizes 13, 15 and 18. Were $98 to $125.
1 WOMAN'S SUIT, Monday, $9.88
Size 42.
1 SUIT, SIZE 14, Monday, $28.88
Was $125.00
3 MISSES' SUITS, Monday, $22
Originally $49.95
GROUP OF BLOUSES, Monday, $1.88
Originally $5.00 to $10.95
$4.00 AND $5.00 BLOUSES, Monday, 98c
$4.00 AND $5.00 DICKIES, Monday, 98c
4 LOVELY SKIRTS, Monday, 98c
Originally $7.95 to $10.95
4 BEACH ROBES. Monday, $1.88
Originally $7.95. Sizes 12 and 14.

ADDED FEATURE! 5 HOURS ONLY
BRAND NEW, ALL WOOL
EASTER SUITS
Made to sell at much higher prices
Five Hours Only
$32
Rich gabardines, men's wear fabrics, Glen Plaids all wonderful fabrics, expert tailoring and every suit brand new, just arrived. Take advantage of this five hour special.

MONDAY A 5 HOUR CLEARANCE

YEAGER'S, 8630 COLESVILLE RD.
SILVER SPRING, MD.

LEVOLOR self-adjusting tilting gear, works as well as it looks. Good Housekeeping Approved, every blind tagged.

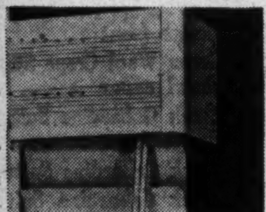

Special Slip-proof Enclosed End Brackets add Beauty. Hollow-braid, full size pull cords.

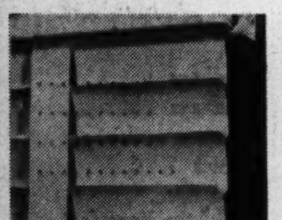

Nationally Famous Advertised Aluminum Slats, Good Housekeeping Approved. More slats per blind give perfect fit and closing.

Woven Solid Ladder Tapes of superior quality in choice of 14 colors to match or harmonize.

MONDAY 8 A.M. to 1 P.M.
JANDEL'S
George Washington's Birthday
FUR
CLEARANCE

These furs are all this season's stock assembled from our Atlantic City, Baltimore and Washington stores for clearance here. Every coat is guaranteed by Jandel for quality and workmanship.

Stock Number	Description	Size	Were	NOW
3725	Brown Dyed American Broadtail Jacket	12	$400	$50
3687	Mouton Dyed Lamb Coat	16	200	75
3659	Mouton Dyed Lamb Coat	12	200	75
3779	Mouton Dyed Lamb Coat	16	200	75
3794	Black Dyed American Broadtail Capelette		350	95
3471	Brown Dyed Russian Squirrel Cape		400	150
3573	Silver Fox Jacket	14	500	195
6215	Natural Blue Fox Jacket	12	500	195
3316	Black Dyed American Broadtail Jacket	12	500	195
3711	Beige Dyed American Broadtail Jacket	14	500	195
3610	White Dyed American Broadtail Jacket	12	500	195
276	White Dyed American Broadtail Jacket	12	500	195
3753	Black Dyed American Broadtail Jacket	14	500	195
6014	Grey Kidskin Coat	12	400	195
368	White Dyed American Broadtail Jacket	14	550	225
555	Black Dyed American Broadtail Cape Jacket		550	225
5083	Black Dyed American Broadtail Cape Jacket		550	225
3714	Brown Dyed Russian Squirrel Jacket	14	550	225
5066	Muskrat Coat	14	450	245
	Silver Blue Dyed Muskrat Coats (6)	all sizes	450	245
5078	Black Caracul Dyed Kid Coat	16	550	250
365	White Dyed American Broadtail ¾ Coat	16	800	295
3727	Dyed China Mink Cape		600	295
3561	Let-Out Blended Muskrat Cape		600	295
3286	Natural Blue Fox Jacket	14	600	295
5028	Lynx Dyed Fox Jacket	14	600	295
363	Russian Lynx Jacket	12	1,000	295
3146	Silver Fox ¾ Length Coat	16	900	295
201	White Neck Fox Jacket	14	750	295
3746	Let-Out Blended Muskrat Stole		650	350
4004	Platina Fox Jacket	14	1,250	395
3625	Hudson Seal Dyed Muskrat Coat	16	750	395
3152	Black Dyed Persian Jacket	16	750	395
474	Black Persian Lamb Jacket	14	750	395
3406	Platina Fox Jacket	14	1,400	450
3355	Let-Out Muskrat Coat	14	850	450
3080	Black Persian Lamb ¾ Length Coat	12	950	495
6247	Black Persian Lamb Coat	12	1,100	495
4000	Dyed China Mink Coat	16	1,000	495
312	Black Russian Broadtail Cape		1,250	495
136	Platina Fox ¾ Length Coat	14	1,500	495
6021	Opossum Coat	14	1,000	495
175	Natural Blue Fox ¾ Length Coat	14	1,200	495
6141	Black Dyed Persian Coat	16	1,100	495
3502	Black Dyed Persian Coat	16	1,100	495
6036	Black Dyed Persian Coat	16	1,100	495
6248	Black Dyed Persian Coat	16	1,100	495
3361	Black Dyed Persian Lamb ¾ Coat	14	950	495
3418	Black Persian Lamb ¾ Length Coat	14	1,050	595
110	Black Persian Lamb ¾ Length Coat	16	1,200	595
3360	Black Dyed Persian ¾ Coat	16	1,200	595
3673	Black Dyed Persian ¾ Coat	14	1,200	595
6094	Dyed Ermine Coat	16	1,400	595
360	Nutria Cape		1,250	595
6211	Blended Fitch Jacket	14	1,350	695
466	Black Dyed Alaska Seal ¾ Length Coat	14	1,650	695
2517	Black Dyed Alaska Seal Coat	16	1,750	795
3529	Beaver ¾ Coat	16	1,450	795
465	Beaver ¾ Length Coat	14	1,450	795
2932	Brown Broadtail ¾ Length Coat, Mink Cuffs	16	2,250	950
445	Black Russian Broadtail Coat	18	3,250	1,450

MINK AND MARTEN

Stock Number	Description	Size	Were	NOW
452	Natural Wild Mink Cape		2,250	1,250
243	Natural Blue Frost ¾ Length Coat	16	7,500	1,950
187	Natural Stone Marten Cape		4,000	1,950
139	Natural Stone Marten Topper	14	4,500	1,950
328	Natural Ranch Mink Coat	16	3,350	2,350
346	Natural Ranch Mink Coat	16	4,250	2,450
6194	Natural Wild Mink Coat	12	4,250	2,450

SCARFS

Stock Number	Description	Size	Were	NOW
75	Natural Ranch or Wild Mink, per skin		75	35
40	Natural Baum or Stone Marten, per skin		120	55

All Sales Final. All Prices Plus Tax
Jandel
1412 F Street, N.W.

Four-Hour Sale
9 till 1

606 Pairs Women's Shoes
Odds and Ends

112 Stetsons $4.80
262 Rice-O'Neills $4.80
186 Anzellas $4.80
46 Station Wagon Shoes .$4.80

Formerly
$10.95 to $18.95

ALL SALES FINAL—NO C. O. D.'S

in our newly enlarged store

Ed Beam—521 11th Street N.W.
Just Below F Street
formerly at 1311 F St. N.W.

Know the talk of the town! Read Bill Gold's column "The District Line"

Nate Fine Photo.

PVT. JOHN B. WILLIS of Red Springs, N. C. (at extreme right) was the first patient at Mt. Alto Hospital to receive books from the new library wheelchair presented to the hospital recently by members of the business and professional chapter, B'nai B'rith Women. On hand for the presentation were (left to right) Miss Edna Blomberg, chapter president; Dr. Charles M. Griffith, manager of Mt. Alto Hospital; Miss Esther Shainbloom, chairman of BBW's hospital committee, and Mrs. Ouida P. Scruggs who is chief librarian at the veterans' hospital

Brotherhood Week Features Program on Worldwide Peace

Highlighting American Brotherhood Week observances in Washington next week will be the program on "Worldwide Women's Appeal for Peace," to be given Tuesday, 6 p. m. in the Pan American Union's Hall of the Americas by the National Conference of Christians and Jews.

Although the program is planned and being produced by women, men will have the spotlight during much of the evening. A message will be delivered by Rabbi Isadore Breslau followed by an address by Col. Robert S. Allen. A greeting from Latin America to the North American women will be given by the Ambassador from Peru, Alfredo Ferreyros.

The closing address of the meeting will be presented by Dr. Elizabeth Morrisey, member of the NCCJ executive board and chairman of the committee on social action of the National Council for Catholic Women.

Following the meeting there will be a reception.

Cochairmen for the event for the National Conference of Christians and Jews are Mrs. Barnard A. Chandler, Mrs. Nat Levy, Mrs. Raphael Tourover and Mrs. John F. Victory.

Women Manning Booths

Various women's groups will preside at subscription booths in the city's theaters during Brotherhood Week. Those helping in the membership drive are B'nai B'rith Women Argo, the Sodality Union of Washington, the Variety Club Ladies, the Service Guild of Washington, and the Ladies of the Metropolitan Methodist Church.

Brotherhood Week will be celebrated at a joint meeting of B'nai B'rith Men and Women of Montgomery County, tomorrow, 8:30 p. m., at the Jessup Blair House. The group will present a forum on the subject "One God," with Father Charles Hart of Catholic University, the Rev. Philip Edwards of the Woodside Methodist Church, and Chaplain Henry Tavel, Rabbi United States Army, participating.

B'nai B'rith Women, Argo, will meet with the Washington Council of Church Women at 12:30 p.m. Wednesday at the Jewish Comunity Center for a dessert luncheon to celebrate Brotherhood Week. Mrs. Nathan Simkowitz, president of Argo, will preside and guest speaker will be Mrs. Beatrice A. Harrison, director of the Anti-Deflamation League Activities for Women.

Brotherhood Week will be observed in Alexandria, Va., with an inter-faith meeting at 8:30 p.m. Wednesday in the VEPCO auditorium. The meeting is sponsored jointly by the Alexandria Ministerial Association and B'nai B'rith Women of Alexandria. The speakers will include the Rev. Fred V. Poag and Rabbi Hugo Schiff.

ANNIVERSARY SALE . . .
Everything Drastically Reduced
KOENIGSBERG'S
JEWELERS
1209 PENNSYLVANIA AVE. N. W.

Prevent That FUTURE SHADOW Now

By this famous method which can show results in every visit. Mrs. H. M. weighed only 118 pounds but easily

Lost 4½ Inches Off WAIST and HIPS in 10 treatments

LOW RATES
BUDGET PLAN
Come in for FREE Figure Analysis

The Tarr System
Fourth Floor, Franklin Bldg.
ME. 2312 1327 F Street N.W.

For Thirty-one Years the Specialty Shop for Smart Young Women

STOREWIDE SALE
SHOP ALL FLOORS

Kaplowitz
THIRTEENTH ★ BETWEEN E & F

Monday Morning 8 A.M. to 1 P.M.

Your favorite specialty shop, where smart women shop for clothes of quality and distinction, is sacrificing all remaining WINTER APPAREL regardless of cost or loss, during this five-hour birthday sale. Hundreds and hundreds of items at give-away prices!

See our big ad in Today's STAR.

FURS COATS SUITS DRESSES SPORTSWEAR

Monday 9 A.M. to 3 P.M.

George Washington Birthday
SALE

600 Pairs of SHOES
from Our Own Regular Stocks
At This One Low Price

Formerly up to 16.95
4.95

All sizes and widths, but not in every style and color.

All Sales Final

Ross-Saturn
Two Stores to Serve You
1429 F Street, N. W. — *Opp. Washington Hotel*
1323 Connecticut Ave. — *Below Dupont Circle*

"Soaping" dulls hair—
Halo glorifies it!

Yes, "soaping" your hair with even finest liquid or cream shampoos hides its natural lustre with dulling soap film

• Halo is made with a new patented ingredient. Halo—not a soap, not a cream—cannot leave dulling film! • So Halo reveals the true natural beauty of your hair the very first time you use it, leaves it shimmering with glorious highlights. • Needs no lemon or vinegar after-rinse. Halo rinses away, quickly and completely! • Makes oceans of rich, fragrant lather, even in hardest water. Leaves hair sweet, clean, naturally radiant! • Carries away unsightly loose dandruff like magic! • Lets hair dry soft and manageable, easy to curl! • Buy Halo at any drug or cosmetic counter.

Halo Reveals the Hidden Beauty of Your Hair!

L. FRANK CO.
OUT OF THIS WORLD CLEARANCE
9 A.M. to 1 P.M.

Our most important clearance of the year. Every department is represented. Space wouldn't permit listing all the items on sale, but here are some of the typical values offered in this memorable event.

FURS—Fourth Floor

	Formerly	NOW
1 Natural Grey Kidskin Coat	250.00	158.00
4 Grey Bombay Lamb Coats	575.00	288.00
3 Silver Blue Muskrat Coats	475.00	297.00
7 Mink-Dyed Muskrat Coats	475.00	297.00
1 Black Persian Lamb Coat	850.00	495.00
4 Squirrel Scarfs, 4 skins..	89.95	38.00
1 Blended Mink Scarf, 3 skins	159.95	78.00
3 Silver Fox Scarfs, 2 skin sets	225.00	99.00

ALL PRICES PLUS TAX

COATS—Fourth Floor

16 Raincoats	25.00	8.00
1 Black Coat, Leopard trim	79.95	28.00
3 White Shag Coats......	69.95	28.00
4 Grey Fitted Coats.......	69.95	34.00
2 Black Untrimmed Coats..	89.95	36.00
3 Green Coats, Mink tails..	69.95	38.00
1 Black Untrimmed Coat..	110.00	38.00
2 Black Coats, squirrel trim	89.95	38.00
5 Aqua Coats, Mink tails..	75.00	48.00
74 Untrimmed Coats,	69.95 to 99.50	48.00
1 Brown Fitted Coat......	99.50	48.00
1 Black Coat, Persian trim.	99.50	48.00
15 Hooded Coats..........	69.95	48.00
5 Coats, in colors.........	69.95	48.00
1 Grey Fitted Coat........	99.50	48.00
4 Black Fitted Cape Coats..	110.00	58.00
2 Green Coats, Persian trim	110.00	68.00
1 Yarn Dye Grey, Persian trim	115.00	68.00
1 Green Coat, Persian trim	169.95	99.00

DRESSES—Third Floor

3 Crepe Dresses..........	29.95	10.00
12 Pastel and Print Dresses..	25.00	12.88
2 Black Crepe Dresses.....	25.00	12.88
17 Navy Wool Dresses.......	29.95	14.00
3 Print Dresses	22.95	14.00
4 Black Faille Dresses.....	29.95	14.00
1 Print Dress............	29.95	16.00
15 Fine Gabardine Dresses..	35.00	16.00
1 Black Cocktail Dress....	75.00	39.00

SUITS—Second Floor

2 Beige Gabardine Tailored Suits	75.00	28.00
2 Grey Gabardine Suits, flange front	75.00	33.00
1 Green Wool Crepe Suit, shawl collar	65.00	36.00
1 Black Gabardine Suit, flange front	85.00	38.00
2 Black Gabardine Suits..	75.00	38.00
1 Black Gabardine Suit...	69.95	38.00
9 Glen Plaid, Pleated Skirts	55.00	38.00
1 Rose Ballerina Suit....	65.00	38.00

ACCESSORIES—First Floor

Handbags	7.95 to 10.00	2.88
Handbags	12.95 to 29.95	5.88
Sweaters	5.95 to 7.95	1.00
Blouses	7.95 to 10.95	2.00
Nylon Hose, slightly imperfect..	1.05 to 2.50	50c
Wool Scarfs	2.00 to 3.00	50c
Rayon Slips	4.00 to 5.00	2.00
Rayon Gowns	5.00 to 7.95	2.88
Wool Skirts	5.95 to 8.95	2.88

HANDBAG PRICES PLUS FEDERAL TAX

A Group of Street **DRESSES**
Were 12.95 to 16.95
NOW **3.00**
2nd Floor

A Group of Fine **SUITS**
Were 49.95 to 75.00
NOW **27.00**
2nd Floor

A Group of Better **DRESSES**
Were 18.95 to 35.00
NOW **7.00**
3rd Floor

A Group of Fur Trimmed **COATS**
Were 65.00 to 95.00
NOW **38.00**
4th Floor

A Group of Untrimmed **COATS**
Were 59.95 to 69.95
NOW **14.00**
4th Floor

A Group of Quality **Moutons**
were 139.95 to 159.95
NOW **94.00**
plus tax

A Group of Fine **Muskrats**
were 325.00 to 375.00
NOW **247.00**
plus tax

L. Frank Co.
"Miss Washington" Fashions
12th and F Sts. N.W.

INCOMPARABLE
Smothered Steak, 1.75
FULL COURSE DINNER
Brook Farm
6501 BROOKVILLE RD.
CHEVY CHASE, MD. WI. 8826
Large Parties Invited

The Quick Way

The speediest way to put a recipe together is to read it carefully first, then get out everything needed in the recipe. Then get to work and do as directed.

EARLY AMERICAN

Authentically reproduced period pieces . . . masterfully upholstered in rich Colonial Motif Tapestry. Mahogany frames. CHOICE OF FABRICS.

DUNCAN PHYFE SOFA $213.00

CHANNEL - BACK CHAIR $124.00
Antique Nail Trim

Convenient Budget Terms Arranged

Open 11 A.M. until 9 P.M.

Saturdays until 6 P.M.

Mon., Feb. 23 Open 11 A.M. until 3 P.M.

THE Larron CO.

2336 Wisconsin Avenue N.W.
Near the Calvert Theatre
Phone ORdway 4381

Government workers! For news you need read Jerry Kluttz's "Federal Diary"

Birthday Celebrated

Annapolis Visitors Attend Holiday Hop

Annapolis, Md., Feb. 21.—The George Washington's Birthday hop at the United States Naval Academy is always one of the largest of the year, and Annapolis is crowded this weekend with girls here to attend it, and to enjoy the calendar of sports events planned for the afternoon. The dance was to be held in Dahlgren Hall, the Naval Academy Armory. Many of the visitors will remain over the entire holiday, and numerous festivities, mostly of an informal nature, are plans for tomorrow and Monday. Scores of Annapolis families are entertaining house guests, and many young people are home from school for the holiday.

A varied program was given last Saturday night by Anna Kaskas, contralto, and Donald Dame, tenor, Metropolitan Opera stars, appearing in concert at the Naval Academy. The joint recital, third in the series of four being presented this season at the Academy, drew a large and enthusiastic audience.

The president of St. John's College and Mrs. John Spangler Kieffer entertained on Saturday afternoon at a reception in honor of Richard Folsom Cleveland, chairman of the Board of Governors and Visitors of the college, and Mrs. Cleveland. Mr. Cleveland, who is a son of the late president, Grover S. Cleveland, and Mrs. Cleveland came here from Baltimore for the occasion.

Those asked to assist Mrs. Keiffer included Mrs. William Preston Lane, jr., Mrs. James M. Magruder, Mrs. W. Coleman Rogers, Mrs. Douglas Howard, Mrs. Morden Rigg, Mrs. Charles dePeyster Valk, Mrs. St. Clair Smith, Miss Louise Magruder, Mrs. Ford K. Brown, Mrs. Amos Hutchins, Mrs. William J. French, Mrs. Arturo Fernandez, Mrs. Raymond Wilburn and Mrs. Logan Morrill.

Dinner Precedes Concert

Rear Admiral and Mrs. James L. Holloway, jr., entertained at dinner Saturday night at their quarters before the concert at the Naval Academy. Their guests accompanied them to the musicale.

Miss Joanne Faunce whose marriage to Kenneth Merrill will take place next month, was the guest of honor at a miscellaneous shower last week given by the members of the Young Adult Club of St. Martin's Lutheran Church.

Mr. and Mrs. Michael F. Ryan of Elkins Park, Pa., formerly of Stamford, Conn., have announced the engagement of their daughter, Miss Mary Ryan to William H. Kimball, son of the late Mr. and Mrs. John S. Kimball of Annapolis.

Miss Ryan graduated from the College of New Rochelle and at present is a member of the faculty of the Stamford High School.

A summer wedding is planned.

Mrs. Emma Hester Green announces the engagement of her daughter, Lois Katherine, to Frank Schwoerer, jr., son of Mr. and Mrs. Frank Schwoerer of White Plains, N. Y.

The bride-elect, whose father was the late Edward Shelly Green, is a junior at Smith College.

To Leave for Turkey

Comdr. and Mrs. Eli T. Reich, former residents of Perry Circle, are spending several weeks in Washington as the guests of Mrs. Reich's parents, Mr. and Mrs. Hurley, before leaving for Turkey in two months. From Washington they will go to New London, where Commander Reich will be on temporary duty until time for him to join the Naval Mission in Turkey. Commander Reich will command a submarine on the way over and Mrs. Reich will follow by liner. Before their departure from Annapolis, the Reichs were honor guests at a cocktail party given by the Department of Ordnance and Gunnery, of which Commander Reich was a member. They were also entertained at a number of farewell dinners and other parties.

Lieut. Horace A. Kern, Mrs. Kern and their young daughter have left the Naval Academy for Boston. There Lieutenant Kern will take a two weeks' refresher course before journeying to England to join the light cruiser USS Fresno.

Lieutenant Kern served at the Naval Academy as ship's secretary, assistant personnel officer and aide to the executive officer and separation officer.

Miss McCaskill Engaged to Wed Mr. Stakeman

Bachrach
MISS JEANNE McCASKILL
. . . to be bride

Mr. and Mrs. James L. McCaskill of Tallahassee, Fla., formerly of Washington, announce the engagement of their daughter, Jeanne, to George Howard Stakeman, son of Mr. and Mrs. Joseph A. Stakeman of Terre Haute, Ind.

Miss McCaskill was graduated from Louisiana State University and is presently with American Airlines.

Mr. Stakeman served in the Army for four years as a captain. He attended George Washington University where he was a member of Kappa Sigma fraternity.

LOOK

GEORGE WASHINGTON'S BIRTHDAY SALE

$150.00 Tax Incl. WILL BUY ONE OF THE FOLLOWING:
- 3 Mouton Lamb Coats
- 1 Squirrel Jacket
- 1 Red Fox Coat
- 1 Ranch Mink Scarf (4 Skins)
- 3 Wild Mink Scarfs (4 Skins each)
- 1 Wild Mink Scarf (3 Skins)
- 1 Fisher Scarf (2 Skins)

Formerly Sold $195 to $425

$250.00 Tax Incl. WILL BUY ONE OF THE FOLLOWING:
- 4 Black Persian Paw Coats
- 1 Grey Persian Paw Coat
- 1 American Broadtail Coat, (black)
- 2 Muskrat Coats (Mink dyed)
- 1 Grey Chinese Kidskin Coat
- 1 Black Chinese Caracul Coat

Formerly Sold $295 to $450

$350.00 Tax Incl. WILL BUY ONE OF THE FOLLOWING:
- 1 Leopard Coat
- 1 Ocelot Coat
- 1 Squirrel Coat (Mink dyed)
- 2 Muskrat Coats (Sable dyed)
- 1 Mutation Muskrat (Flank)
- 2 Muskrat Coats (Mink dyed)

Formerly Sold $450 to $695

COME EARLY
8:30 a.m. to 2:30 p.m. Only
FEB. 23rd

515 11th St. N.W. Cavalier FURRIERS Second Floor

Beginning February 23
DOROTHY SHAY
The Park Avenue Hillbillie

★

EMILE PETTI
and his Orchestra

★

At dinner and supper nightly except Sundays and Friday, February 27

★

EMBASSY ROOM
HOTEL STATLER
Herbert C. Blunck Manager

The Modern Philipsborn
11th STREET BETWEEN F & G

9 a.m. to 1 p.m. Monday

Save Considerably in our

No Exchanges . . .
No Returns . . .
No Refunds . . .
No C.O.D.'s . . .

SEMI-ANNUAL RUMMAGE SALE

No Delivery
No Phone Orders
All Items Subject to Prior Sale

SPECIAL NOTICES

A MESSAGE FROM THE MANAGER
We ask your indulgence if you do not receive our usual Philipsborn service during the event. Due to be inexperienced extra personnel, our service may be slightly inadequate to handle the large attendance.

PLEASE PAY CASH FOR ALL RUMMAGE CLEARANCE MERCHANDISE
This will help us to speed up our service by eliminating the necessity of checking your account.

All odds and ends of Fall, Winter and some Spring merchanddise will be offered at a sacrifice! You'll find soiled, marred, shop-worn merchandise . . . one-of-a-kind items . . . broken sizes . . . marvelous bargains in every department. Shop carefully, as all sales are final! It will pay you to read every item!

HOSIERY *Street Floor*

600 Prs. Nylon Hosiery 93c
Regularly $1.35 to $2.25
Lovely seamless asd non-run nylons in neutral shades for Spring. Wonderful values in sizes 8½ to 10½.

BLOUSES *Street Floor*
Famous Make Blouses
Here's an opportunity for you to purchase your favorite famous make blouses at a drastically low price! Some are slightly irregular, soiled. You'll find rayon crepes cottons, satins, all-wool jerseys and pure silk blouses with long and short sleeves tailored and dressy styles in white, black, assorted prints and colors. Sizes from 30 to 42.

	Reg.	Now
117 Blouses	$10.98	$3.99
142 Blouses	$7.98	$3.99
37 Blouses	$7.98	$2.99
138 Blouses	$3.98 to $ 7.98	$1.99
280 Blouses	$3.99 to $10.98	$2.99
155 Blouses	$7.98 to $16.98	$3.99

Street Floor

Robes, Negligees, Housecoats & Gown Ensembles
You'll find some wonderful values in this group of robes . . select yours from rayons, satins, plain and brocade, lace trim, and tailored styles. Some are slightly soiled or damaged, some are irregulars.

5 Gown & robe ensembles	$35	$12.99
5 Robes	$29.98	$12.99
3 Robe ensembles	$29.98	$ 8.99
3 Robe ensembles	$27.98	$ 8.99
4 Robes	$22.98	$ 8.99
8 Robes	$16.98	$ 8.99
1 Robe	$19.98	$ 6.99
1 Robe ensemble	$35	$ 8.99
1 Robe ensemble	$29.98	$ 6.99
1 Robe ensemble	$29.98	$ 6.99
4 Robe ensembles	$16.98	$ 4.99
4 Robe ensembles	$16.98	$ 4.99
1 Robe ensemble	$29.98	$ 4.99
7 Robes	$14.98	$ 6.99
4 Robes	$29.98	$ 4.99
6 Robes	$16.98	$ 2.99
1 Robe	$19.98	$ 1.99

Street Floor

LINGERIE *Street Floor*

362 Slips $1.99
Irreg. $3.98 and $4.98
Rayon crepe and rayon satin in tailored and lace trim styles. New longer lengths, adjustable straps, some slightly irregular. Sizes 32 to 40.

61 Slips, Reg. $5.98 & $7.98........$3.99
Rayon crepe and rayon satin. Tailored and lace trim styles in black, white, tearose. Sizes 32 to 40.

617 Gowns $2.99
Irreg. $3.95 to $5.98
Tailored and lace trimmed styles in rayon crepe, brushed rayon, in tearose, blue. Solid colors and prints. Sizes 32 to 40.

19 Gowns, Reg. $2.50 to $10.98 $1.99
Rayon crepe, sheers, tuckstitch, gowns with cap, short and long sleeves. White, pink, blue, also prints. Sizes 32 to 36.

360 Panties 2 for $1.50
Reg. $1.29
Rayon knit panties with reinforced seams and crotch, in pink, white. Sizes 5 to 7.

Cotton fabric, made by a famous maker. In black, brown. Sizes 6 to 7½.
193 Bags. Reg. $5 to $7.98 ....$1.99
Choose from suede, faille, saddle leather bags in pouch, envelope, box, shoulder strap styles. Black, wine, brown, green.
300 Pr. Gloves. Reg. $169 ....77c

SPORTSWEAR *Street Floor*

18 Gabardine Bolero Suits $10.99
Reg. $22.98
Beautiful gabardine suits styled with bolero tops and full ballerina skirts. In beige only. Sizes 10 to 16.

163 Sweaters $1.99
Reg. $3.98 to $7.98
Slipcovers and cardigans in all-wool. Short and long sleeves, pastel and dark colors. Slightly soiled and mussed. Sizes 32 to 40.

450 Skirts $2.99
Irreg. $5.98 to $15.98
All wool, rayon crepe, satin, velvet skirts in ballerina, pleated, gored, flared styles. Solid colors, plaids, checks, stripes . . . in longer lengths, also evening lengths. Sizes 24 to 32 and 40 to 44.

Grab Bag 15c *plus tax
$1* to $3* Necklaces, bracelets, pink earrings, etc. ......
$1.50 to $2 Leather Belts.....
$2* and $3* Handbags........
$1 and $2 Dickeys.........
$1.50 White Mesh Gloves.....
49c to $1.25 Cotton Panties...
90c Rayon & Cotton Hose....
Street Floor

DRESSES *Second Floor*
Misses Sizes 10 to 20
Junior Sizes 9 to 15

681 Dresses $3
Regularly $8.95 to $14.95
Rayon tegra, rayon crepes, rayon gabardines, rayon spuns, velveteen and wool combinations, rayon and wool, in casual and dressy styles. One and two piece, flared and straight skirts. Checks. Brown, Royal, Maize, Grey, Melon White, Pink, Aqua, Green, Toast. Sizes 9 to 15 and 10 to 18.

6 Rayon Crepe Dresses. Reg. $22.95 .$3.00
One-piece, side drapes, square necklines. Slightly soiled pastels. Sizes 12, 14, 18.

75 Dresses $5
Regularly $10.95 to $16.95
Rayon failles, rayon crepes, rayon tegra, rayon gabardines, all wools! Overdrape, side drape, Gibson girl and basic dresses, some sequin trims! Black, Royal, Brown, Peacock Pink, Maize, Toast, Green. Sizes 9 to 15, 12 to 20, 38 to 44 and half sizes in the group.

46 Dresses $7
Reg. $14.95 to $29.95
Rayon crepes, rayon gabardines, all wools, wool jersey in one and two piece, tailored and dressy styles. Ballerina, flared and straight skirts, side drapes, some sequin trims. Black, Brown, Pastels and high shades. Sizes 9 to 15, 12 to 20 in the group.

1 Cocktail Dress. Reg. $49.95......$11 00
Rayon crepe, black, with chartreuse cape shoulder. Size 12.
2 All Wool Dresses, Reg. $25 and $29.95..$9
Slate grey basic, size 9. Cinnamon, nailhead trim, size 11.
1 Rayon Faille Suit, Reg. $25 ....$9
Two-piece, brown, scalloped peplum, long sleeves. 9.

63 Dresses $11
Reg. $16.95 to $29.95
Rayon crepes, rayon gabardines, rayon moire, tissue failes, all wools! One and two piece, casual and dressy. Ballerina skirts, draped, peplumed. Black, Brown, Aqua, Toast, Cherry, Purple, Royal Blue. 10 to 20, 9 to 15 in the group.

43 Assorted Dresses $4
Regularly $14.95 to $16.95.
Rayon crepes, rayon gabardines, rayon jersey rayon taffeta and faille, some ballerina types included. Sizes 10, 12, 14 18, 20 and 9 to 15.

4 Wool Dresses, Reg. $25 ....$5
All wool, nailhead and sequin trim. Brown, 9. Purple, 9.

Women's Dresses in sizes 36 to 44, and Half Sizes 16½ to 24½
1 Rayon Crepe Dress, Reg. $40 ....$11
One-piece, long sleeve, jewel neckline. Brown, tiered fringe, bugle beads. Size 16½.
9 Women's Dresses, Reg. $10.95 - $12.95 .$3
Black rayon crepe, silver sequin trims, side drape. Also wool and rayon combinations, Wine. Sizes 38 to 44.
2 Dresses, Reg. $22.95 .... $11
One-pc. rayon crepe. Brown, 44. Blue, 38.
8 Rayon Crepe Dresses, Reg. $16.95.....$5
Sequin trimmed and plain. Blue, 33, 24½
8 Rayon Crepe Dresses, Reg. $22.95 ....$5
44. Green, 24½. Purple, 18½, 20½, 22½. Black, 20½.
Black, 22½, 24½, 44. Wine, 18½. Green, 38.

EVENING DRESSES
Second Floor
2 Dinner Dresses, Reg. $29.95 ....$11
Rayon crepe, cap sleeve, front peplum. Gold sequins. Plum, 40, Black, 42.
3 Formals, with Jackets, Reg. $22.95..$11
Rayon crepe, gold sequin trims. White, 14. Black, 14. Aqua, 12.
2 Ballerina Formals, Reg. $25 ....$9
Ankle length, marquisette skirts, taffeta slips. Rhinestone studded moire peplum bodice. Sizes 9 only.
4 Formal Dresses, Reg. $16.95 ....$4
Rayon, taffeta, rayon moire. White, 12. Blue, 13. Pink, 12.

FOUNDATIONS, BRAS, GIRDLES *Second Floor*
67 Girdles, Reg. $3.50 to $7.50 .... 99c
Side hooked, talon and pull-on styles. Sizes 25 to 28.
179 Bras and Bandeaus, Reg. $1.25 to $3.50 99c
Cotton, nylon, satin in white, nude and black. Sizes 32 to 38.

Special Purchase Hats $2.99
150 Reg. $5 to $5.98
Brand new spring hats in felt and straw . . . sailors, bonnets, brims . . . the very newest spring styles in black, brown, navy, red, white, coffee, grey. Fourth Floor

15 Very Fine Mouton dyed Lamb Coats $97 plus tax
Reg. $138 to $168
Rich, beaver shades in warm beautiful full length and ¾ length coats. All new, flared back styles. Push-up sleeves. Sizes 10 to 20.

SUITS *Third Floor*

187 Spring Sport Suits $13
Regularly $25 to $35
Sacrifice sale of 100% all wool coverts, Plaids, Checks and Tweeds in styles with the new look, new length! Some slightly irregular. Pastels included. 10 to 18

47 Wool Gabardine Suits $23
Regularly $49.95 to $59.95
Single and double breasted, some man tailored. All 100% wool. Black, Navy, Green, Grey, Aqua, Wine, Brown. Mostly sizes 10 to 14. A few 16 to 20 and Women's in the group.

FUR TRIMMED COATS

135 Fur Trimmed Coats $63
Regularly $79.95 to $99.95
- with Persian Lamb
- with Muskrat
- with Silver Fox
- with Dyed Cross Fox
- with Beaver
- with Lynx Fox
- with Dyed Squirrel

Wonderful savings on warm, all-wool coats beautifully styled full length fitted or boxy. Wool suedes, needlepoints, with fur collars, fur cuffs, fur tuxedos. Sizes for Juniors, 9 to 15; Misses, 10 to 20; Women 38 to 44 and Half sizes.

7 Genuine Silver Fox Collar Coats. Reg. $79.95 $27
All-wool crepe, full length, fitted. Large fur collar. Black 10, 12, 14, 16, 18.

12 Persian Trim Coats $17
Regularly $49.95
100% All-wool, full length, fitted styles in Black only. Dyed Black Persian trim. Sizes 12, 14 and 16.

UNTRIMMED COATS
Third Floor
2 Women's Wool Coats, Reg. $39.95 ..$11
Full length boy coats. Wool suede. Black 42 and 44.

26 Juilliard Wool Coats in Yarn-dye Grey Worsted $17
Regularly $59.95
Very lovely looking Spring coats in the new length, full length and fitted. Grey only. Sizes 10, 12, 14 and 18.

3 Wool Suede Toppers, Reg. $19.95 .... $6
Diagonal suede, Cream white. Size 10 only.
2 Wool Box Coats, Reg. $39.95 ...... $11
Full length, braid trim. Navy, 42. Black, 44.

45 Wool Fleece Toppers $16
Regularly $39.95
Wonderful values in 100% all wool, three-quarter length toppers greatly reduced! Beautiful shades of Dusty Rose. Light blue, Dark blue, Cream and Gold. Sizes 10 to 18.

50 Untrimmed Wool Sport and Dress Coats $23
Regularly $39.95 to $55
All-wool suedes, needlepoints, crepes, camel hair and fleece fabrics! Boxy and fitted types, all full length. Sizes for misses, 10 to 20. Also a few women's and junior sizes in the group.

FURS *Third Floor*
*All furs plus tax

	Were	Now
1 Hudson Seal Hollanded dyed Muskrat, tuxedo, turn-back cuffs, size 10	$295	$25*
2 Dyed Let-Out Wallaby, ¾ length 12, 14	$99.95	$25*
2 Lynx dyed Lamb ¾ ength 12, 20	$99.95	$33*
1 Let-Out Natural Opossum, ¾ length, 12	$129.95	$47*
1 Natural Opossum Jacket, Let1Out, 16	$99.95	$27*
1 Dyed Silvered Grey Fox Greatcoat, 12	$129.95	$37*
2 Stencilled Antelopes, ¾ length, 12, 14	$159.95	$57*
1 Beige dyed Indian Lamb, ¾ length, 14	$290	$123*
1 Polo Wolf Greatcoat, 12	$179.95	$67*
1 Silver Fox Greatcoat, 12	$295	$123*
3 Silver Fox Jackets, 12 14	$199	$47*
1 Fitted Black Kidskin, 10	$119	$47*
1 Leopard dyed Coney with Mouton Trim, 12	$119	$39*

FUR SCARFS . . . *Third Floor*
*All furs plus tax.
1 5 Skin Russian dyed Kolinsky. Reg. $50 .... $12*
2 Dyed Wallabies, Scarfs, One $10.95 set, 2 skins; one set 3 skins. Reg. $10.95 per skin ....per skin $3.99*
2 Pr. Silver Fox Scarfs, Reg. $299 pr. $99*
Third Floor

Grab Bag 30c *plus tax
$1.50 to $2 Wool Mittens.....
$2* to $5.95* Handbags......
$6.98 Bathing Suits.........
$1.29 to $2 Tee Shirts........
Street Floor

ANNUAL WASHINGTON'S BIRTHDAY

SALE

MONDAY—FROM NINE UNTIL ONE

JUST A FEW OF THE OUTSTANDING VALUES IN THIS SALE OF A GROUP OF OUR FAMOUS QUALITY CLOTHES

1 EMERALD GREEN WOOL COAT TRIMMED WITH BLACK PERSIAN LAMB...SIZE 16 FORMERLY 169.95...NOW 59.00

1 GRAY WOOL 2-BUTTON FITTED COAT WITH FLATTERING VELVET COLLAR...SIZE 10 FORMERLY 79.95...NOW 29.00

2 NORBERT JAY ORIGINALS...WOOL DRESS AND BOLERO COSTUMES...WEDGEWOOD BLUE IN SIZE 12...JET BLACK IN SIZE 10 BOTH FORMERLY 198.95...NOW 49.00

1 DRESSMAKER SUIT OF GRAY WOOL WITH SILVER BUTTONS...SIZE 11 FORMERLY 39.95....NOW 15.00

Frances et Frances
1315 Connecticut Avenue
3213 O Street N.W., Georgetown

CLUB CALENDAR

Mrs. Dorothy Mann of Detroit, Mich., national president of the Ladies Auxiliary of the Veterans of Foreign Wars, will be honored by the D. C. Department of the Auxiliary Monday at a "coffee hour," 5-7 p. m., 1733 I st. nw.

TODAY

Woman's Club of Bethesda—Hobby and art show will be held from 3 p. m. to 5 p. m.

Curley Club—Supper, 4 p. m. to 7 p. m., at Christ Child House, 608 Mass. ave. ne.

Alexandria YWCA—Musical hour will be presented by music department of George Washington High School and United Daughters of Confederacy, Mary Custis Lee Chapter, will be hostesses at tea afterward; open house for young adults, 7 p. m. to 11 p. m., 602 Cameron st.

AAUW—Tea dance will be held from 5:30 p. m. to 8:30 p. m. at AAUW Clubhouse.

American Legion Auxiliary—Volunteer hospital workers, Mount Alto Hospital, 9 a. m. to 5 p. m.

TOMORROW

CAR—Joint celebration with DAR and SAR at Memorial Continental Hall.

National League of American Pen Women, D. C. Branch—Meeting, 8 p. m., at studio.

Business and Professional Women's Club of D. C.—International relations committee will have buffet dinner at Wardman Park Hotel, Continental Room, 7 p. m. Sally Butler, national president, will speak.

Women's American ORT—Northeast Chapter will hold smorgasbord dinner at 2020 Rhode Island ave. ne. from 7 p. m. to 8 p. m. Mrs. Lucille Howard Jarvis of New York, nutrition specialist, will be guest speaker.

Washington Club—Mrs. L. H. Renfrow will review "Natchez on the Mississippi" by Harnett Kane, followed by luncheon at clubhouse.

DAR—Reception will honor candidates for State offices of D. C. DAR at chapter house.

AAUW—Legislative workshop will meet at 1:30 p. m. in Room 401, AAUW Clubhouse. Frederick Babcock, real estate consultant and valuator, will discuss trends in use of urban land; club tea, 4 p. m.; Commissioner Rosel H. Hyde of Federal Communications Commission will speak on "Radio for the People" at 5 p. m.; dinner, 6 p. m., in honor of Commissioner and Mrs. Hyde in private dining room; creative writing group will meet at 7 p. m.

American Legion Auxiliary—Department executive committee meeting, Legion clubhouse, 8 p. m.; D. C. Taxi Unit 51 meeting, Legion Club, 2437 15th st. nw., 8 p. m.

TUESDAY

Pi Beta Phi Alumnae, Arlington, Alexandria—Bridge, 8 p. m., with Mrs. T. W. Parker, 4809 Second st. North, Arlington, Va.

NHJC—Luncheon meeting, 12 noon, at Jewish Community Center. Mrs. Samuel M. Dodek will be guest speaker.

City of Hope Auxiliary for Los Angeles Sanatorium—Meeting, 1:30 p. m., at Washington Hebrew Congregation. Mr. Harold Greenspun, Eastern director of City of Hope, will be guest speaker.

PEO—Chapter B will meet for luncheon at Central Union Missions at 12:30 p. m.

National Conference of Christians and Jews—Meeting and reception will be held in Hall of the Americas, Pan American Union, from 6 p. m. to 8 p. m. Program will begin at 6 p. m. with talks by Col. Robert S. Allen, the Ambassador of Peru, and Dr. Elizabeth Morrissy.

Sixteenth Street Heights Club—Meeting, 1 p. m., with Mrs. G. Albert Scott, 14 Denwood ave., Takoma Park, Md.

Woman's Club of Riverdale, Md.—Meeting, 8 p. m., with Mrs. M. Eugene Jardine, 4606 Queensbury rd., Riverdale. Representative Lansdale G. Sasscer of Prince Georges County, Md., will speak on his recent trip abroad and on communism.

Woman's Club of Lyon Village—Public welfare and American home departments are sponsoring fashion show at Glebe Theater at 2 p. m. Marian Tolson of Woodward & Lothrop will act as mistress of ceremonies.

Montgomery County Federation of Woman's Clubs—Meeting, 10 a. m., will be held in Woodside Methodist Church, Silver Spring, followed by luncheon. Mr. Buckingham, State forestry head, will speak on State parks, new roads and roadside improvements.

DAR—Capt. Wendell Wolfe Chapter will meet at 8 p. m. in chapter house. Dr. Edward L. R. Elson will speak. Columbia Chapter will have luncheon meeting at Tilden Gardens, 1 p. m.

American Legion Auxiliary—Bunker Hill Unit 31 rehabilitation party, Mount Alto Hospital, 7 p. m.; James Reese Europe and James E. Waller Units, joint party, St. Elizabeths Hospital, 7 p. m.

WEDNESDAY

Kenilworth Ladies Guild—Meeting, 1 p. m., with Mrs. W. Renas, 4614 R st. ne.

Capitol Hill History Club—Meeting will be held with Mrs. Edward M. Wallace, Apt. 414-W, West Clifton ter.

Soroptimist Club—Meeting, 1 p. m., Willard Hotel, with Helen Newman in charge of program.

National League of American Pen Women, D. C. Branch—Features group will meet with Chairman Mildred Phoebus Burr, 222 Park ave., Takoma Park, Md.

Alpha Phi—Guest meeting will be held with Mrs. J. R. Fleming, 216 Rosemary lane, Chevy Chase, Md., at 8 p. m.

B'nai B'rith Women—Business and professional chapter will meet at 9 p. m. in Jewish Community Center.

Oxon Hill Women's Community Club—Meeting, 1 p. m., with Mrs. Wentworth C. Jones, 5815 Livingstone rd., Oxon Hill, Md., to celebrate organization's twenty-first anniversary.

Theta Sigma Phi—Meeting, 6:45 p. m., at Parrot Restaurant. Lillian Mowrer, district chairman of Women's Action Committee for Lasting Peace, will discuss "Women's Fellowship Conference" in Paris, which she attended as delegate.

B'nai B'rith Women, Argo—Joint meeting with council of church women will be held at Jewish Community Center, 12:30 p. m. Mrs. Beatrice Harrison, director of women's activities of Antidefamation League, will be guest speaker.

Bethesda Community Garden Club—Meeting, 10:30 a. m., will be held at Battery Park Clubhouse on Glenbrook rd. There will be horticultural workshop followed by luncheon.

AAUW—Legislative workshop dinner, 6 p. m., in private dining room; 7:30 p. m., legislative workshop panel discussion, "Who Can House America Economically?"

American Legion Auxiliary—Victory Unit 4, benefit dinner, Fairfax Hotel, 6:30 p. m.; James Reese Europe Unit 5 meeting, 1314 Vermont ave. nw., 8 p. m.; National Cathedral Unit 10 meeting, Legion Club, 8 p. m.; Treasury Unit 35 official visitation, Legion Club, 8 p. m.

THURSDAY

Skidmore College Alumnae Club of Washington—Meeting, 8:30 p. m., with Mrs. Robert L. Reeves, jr., 4643 Kenmore dr. nw.

Twentieth Century Club—Executive board will meet at 11 a. m. at YWCA.

Soroptimist Club of Arlington—Meeting, 7 p. m., will be held in Little Tea House. Miss Gladys Hamlin, lecturer and conductor of tours at National Gallery of Art, will lecture on gardens and types of architecture.

Alexandria Woman's Club—Meeting, 2 p. m., at Cameron Street Community Center. Ahmed A. Jabbar, First Secretary to Royal Legation of Saudi Arabia, will speak on customs and manners of Saudi Arabia.

B'nai B'rith Women, Argo—Many small dinner parties will precede Gladys Swarthout concert by members who are sponsoring large block of seats.

Community Film Council—Meeting, 10 a. m., in parish hall of St. Columba's Episcopal Church, 42nd and Albemarle sts. nw. Capt. Rhoda Millikin, head of Women's Bureau of Police Department, will discuss "What is the Effect of the Movies on Juvenile Delinquency?"

Woman's National Farm and Garden Association, Capital Division—Meeting, 12:30 p. m., will be held in Barker Hall, 17th and K sts. nw.

DAR—Dorothy Hancock Chapter will celebrate birthday with luncheon at Washington Club after which Walter Mayo Macomber, architect, will talk on Williamsburg; Colonel James McCall Chapter will meet at 8 p. m. in chapter house.

AAUW—Morning book review will take place at 11 a. m., followed by book review luncheon at 12:30 p. m.

Curley Club—Meeting, Scott Hotel, followed by program of entertainment.

American Legion Auxiliary—Cooley-McCullough Unit 22 benefit dinner, Fairfax Hotel, 6:30 p. m., and rehabilitation party, Mount Alto Hospital, 7 p. m.

FRIDAY

Vassar Club of Washington—Tea at Sidwell Friends School for high school girls who have applied for the club's two scholarships.

Ampa Club—Get-acquainted dance at National Press Building.

Izaak Walton League—Washington Chapter dinner will be held at 2400 16th st.

Pennsylvania State Society—Formal dance in West Ballroom of Shoreham Hotel, 10 p. m. to 1 a. m.

American Legion Auxiliary—Victory Unit 4 meeting, Legion Club, 8 p. m.; Vincent B. Costello Unit 15 anniversary dinner, Nash Post Clubhouse, 224 D st. se. Dinner at 7 p. m., with dancing from 9 to midnight.

SATURDAY

AAUW—Mixed dinner bridge, 6:30 p. m., in private, dining room and lounge at clubhouse.

B'nai B'rith Women—Leap year dance will be held in Ambassador Hotel.

University of New Hampshire Alumni Club of Washington, D. C. and New Hampshire State Society—Dance will be held at Hotel 2400 from 9 p. m. to 12 midnight.

D. C. Business and Professional Women's Club—Tea will be sponsored by education and vocations committee from 4 p. m. to 6 p. m., in ballroom, Hotel 2400.

Soroptimist Club—Chapter banquet will be held at Williamsburg Inn, 8 p. m.; formal dress. Chartered bus will leave F st. entrance of Willard Hotel.

Alabama College Alumnae Club—Luncheon meeting, 12:30 p. m., at Good Earth Restaurant, 1609 K st. nw.

Iowa State Society—Dance will be held in West Ballroom of Shoreham Hotel from 10 p. m. to 1 a. m.

Alpha Omicron Pi Alumnae—Luncheon, 12:30 p. m., in Fairfax Hotel, with Mrs. Ruth Wilson Tryon speaking.

American Legion Auxiliary—Volunteer hospital workers, Mount Alto Hospital, 2 p. m. to 5 p. m.

Democratic Convention Manager to Speak

William Neale Roach of Silver Spring, Md., managing director of the 1948 Democratic National Convention, will be guest speaker at the meeting of the Woman's Democratic Club of Bethesda scheduled for 8 p. m. Thursday, February 26, in the recreation center on Norwood dr. His topic will be "Behind the Scenes of the Convention."

The speaker is the son of Mrs. Anna H. Roach, former State chairman of the Democratic Women and for several terms president of the Montgomery County Democratic Women's Club.

Tips on Selecting Wallpaper

Avoid large designs of wall paper if the room is small. Always select the paper in the daylight so you are sure of your colors. If possible, have a couple of rolls of paper put side by side to get the effect of a larger surface. If you know you are going to live with the paper for some time to come, don't buy an unusual pattern.

America's Oldest Jewellers

We Wish to Announce That

WE WILL BE CLOSED

All Day Tomorrow
February 23
in Commemoration of

Washington's Birthday

Galt & Bro., INC.

JEWELLERS and SILVERSMITHS
607 13th STREET, WASHINGTON, D. C.

Established 1802

Better have a portrait taken NOW of the future

PRESIDENT IN YOUR FAMILY

This being the birthday month of presidents, we wonder if you have a little man in the family who's headed for a big future! Don't let these early years go unrecorded. Hurry to our Portrait Studio and let us take a picture of him *now* that will do him credit when he's famous.

Special
Just This Week
3 for $4.95

No appointment needed • Proofs shown

Photo Studio Downstairs Bookstore

Kann's

TODAY & MONDAY G. W. BIRTHDAY

FUR SALE

OPEN TODAY, 10 A.M. to 3 P.M.
OPEN MONDAY, 7 A.M. to 6 P.M.

JUST 24 **FUR COATS** IN ALL SIZES **$9.00** EACH

Best Buy in Town! Slightly Shopworn Window Models

1 Sable Dyed Coney Coat. Reg. $79 .....$12
2 Natural Muskrat Coats. Reg. $195.... 12
1 Black Pony Coat. Reg. $195 12
1 Natural Squirrel Coat. Reg. $295...... 22
1 Black Sealine, Fitch Trimmed. Reg. $195, 22
1 Silver Fox Jacket. Reg $149 22
1 Natural Silver Fox Coat. Reg. $219 42
1 Dyed Muskrat Coat. Reg. $295 42
1 Dyed Marmot Coat. Reg. $189 42

1 Black Persian Paw Coat. Reg. $189 ....$52
2 Mink Dyed Coney Coats. Reg. $179 ... 52
2 Northern Seal Dyed Coney Coats. Reg. $195, 52
1 Beaver Dyed Coney Coat. Reg. $195 ... 62
1 Mink Dyed Marmot Coat. Reg. $195 ... 62
1 Platinum Dyed Coney Coat. Reg. $189 .. 62
1 Silver Fox Great Coat. Reg. $295 82
2 Monkey Jackets, Fingertip. Reg. $189 .. 82
1 Natural Squirrel Locke Coat. Reg. $249 . 92
1 Dyed Squirrel Locke Coat. Reg. $249 .. 92

10 Mouton Lamb Coats. Reg. $149................ **$72**

8 Black Russian Pony Coats Reg. $249 .... **$102**

1 Natural Skunk Coat. Reg. $349 .....$112
1 Mouton Lamb Coat, Sample. Reg. $249, 112
1 Stone Marten Dyed Raccoon Coat. Reg. $319 112

2 Nat. Grey Chin. Kidskin Coats. Reg. $354, .$152
3 Black Dyed Kidskin Coats. Reg. $295 .. 152
1 Grey Lamb Coat. Reg. $379 152

3 Sable Dyed Muskrat Coats Reg. $279 **$132**

3 Mink Blended Marmot Coats. Reg. $395.......... **$162**

1 Sable Dyed Squirrel Cape. Reg. $354 . $172
1 Silver Blue Dyed Muskrat Cape. Reg. $300, 172
4 Sets Natural Ranch or Wild Mink Skins (4 skins). Reg. $354 172

2 Black Persian Paw Coats. Reg. $375 ...$172
1 Platina Fox Jacket. Reg. $495 222
1 Let-Out Marmot Coat. Reg. $474 222
1 Black Russian Caracul Coat. Reg. $449 . 222

4 MINK DYED MUSKRAT COATS. Reg. $349..... **$192**

9 Hollander Blended Northern Back Muskrat Coats. Reg. $459 .... **$232**

2 BLACK PERSIAN LAMB COATS. Reg. $595..... **$272**

3 LET-OUT MUSKRAT COATS. Reg. $695..... **$292**

1 NATURAL SHEARED RACCOON COAT, Reg. $550 ..... $292

2 NORTHERN SILVER BLU MUSKRAT COATS
1 RUSSIAN LAMB COAT, DYED BLACK
1 LET-OUT HOLLANDER BLENDED MUSKRAT COAT
Regularly
Regularly $595 Each....Each **$392**

1 NATURAL GREY PERSIAN LAMB COAT
2 BLACK RUSSIAN PERSIAN LAMB COATS
1 LET-OUT JAP MINK COAT
Regularly
$795 Each ....Each **$492**

1 9-Stripe SHEARED BEAVER COAT. Reg. $995 ..... **$592**

100% WOOL
CLOTH COATS and SUITS

66 COATS and SUITS $9

51 COATS and SUITS $19

These Values Originally up to $69.50
All with the luxurious new look

Baskin furs

ALL SALES FINAL
NO C.O.D.'s—NO DEALERS

Corner 8th & G N.W. ... NA. 5522

Reducing

IS EASY
AND IT'S FUN
DOING IT THE
RIGHT WAY

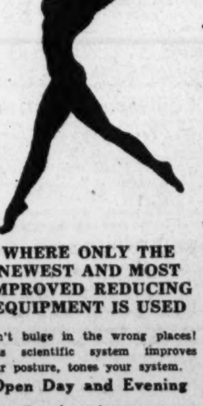

WHERE ONLY THE NEWEST AND MOST IMPROVED REDUCING EQUIPMENT IS USED

Don't bulge in the wrong places! This scientific system improves your posture, tones your system.

Open Day and Evening

By Appointment

Call EX. 4204
(NO OBLIGATION)

Bill Hutzell's
PHYSICAL FITNESS CLUB
1719 K St. N.W.
Just Off Connecticut Avenue

Believe It Or Not! It's True!

CATLIN'S OFFER UP TO 75% AND MORE OFF ON SOME ITEMS

TOMORROW 9 A.M. to 3 P.M.

Boudoir Lamps	were	$5.95 ..	.75
	were	$10.95 ..	$3.95
Table Lamps	were	$37.00 ..	$12.50
	were	$30.00 ..	$10.00
	were	$25.00 ..	$8.50
	were	$18.95 ..	$6.75
Parchment Shades	were	$2.50 ..	.75
	were	$1.25 ..	.35
1 Dinette Set (4 chairs, table & buffet)	was	$159.95 ..	$112.50
1 Buffet (Dinette)	was	$73.75 ..	$49.50
Footstools	were	$2.95 ..	$1.75
Bar Trays and Stands	were	$27.00	
	and	$29.95 ..	$16.95
Picture Frames	were	$10.00 ..	$6.00
	were	$8.00 ..	$4.75
	were	$7.95 ..	$4.75
	were	$5.95 ..	$3.50

Many other items on Sale too numerous to list, including 20% discount on our new Imported Crystal Fixtures... Some items slightly soiled... All Sales Final.

Catlin's—New York Ave.
ESTABLISHED 1893
1324 New York Ave. N.W. NA. 0992
(Next to Capitol Garage)

SEE WALES BEFORE YOU DECORATE

Washington's Birthday Sale

Spectacular Savings!

Store Hours—9 a.m. to 3 p.m.

BEDROOM DRAPERIES

Quan.	Item	Were	NOW
4	pr. gray ruffled taffeta	$7.98	$3.00
21	pr. printed chintz, gingham and checked taffeta	$15.98	$5.00

LIVING ROOM DRAPERIES

12	pr. 50" printed plaid and striped ruftex	$14.98	$5.00
17	pr. 50" diagonal weave rayon damask; blue only	$14.98	$5.00
21	pr. 50" damask (lined)	$21.98	$15.00
8	pr. 36" floral homespun	$6.98	$3.00
11	pr. 50" extra heavy brocaded damask (lined)	$27.98	$19.75
32	pr. 50" printed spun rayon (lined)	$27.98	$18.75

BEDSPREADS

14	quilted antique taffeta (rose)	$49.98	$29.98
12	pr. Matching Drapes (lined)	$15.98	$11.75
2	quilted everglaze Chintz	$34.98	$19.98
4	Jacquard and chenille spreads	$8.98	$3.00
9	quilted everglaze Chintz	$37.98	$21.50

MISCELLANEOUS

7	taffeta and satin valance	$6.98	$1.00
	Chenille bedroom rugs	Reduced 33⅓%	
	decorator samples and remnants	$1-$8	10c-$3
	group of bedroom and living room lamps	Reduced up to 50%	
15	plastic shower sheets	$5.98	$2.98
19	taffeta and gingham pillow shams	$6.98	$1.00
4	hand sewn vanity lamp shades	$7.98	$1.00

CURTAINS

24	pr. colored cushion dot ruffled curtains	$6.98	$1.00
7	pr. tailored ninon and marquisette curtains	up to $5.98	$2.50

No Mail or Phone Orders

Wales DECORATORS
1219 G St. N.W.

No C.O.D.'s All Sales Final

Our American GOVERNMENT

The Answers to 1001 Questions on How It Works

By the Hon. Wright Patman, M. C.

$1.50

1001 practical and technical questions pertaining to every phase of this democracy of ours completely and concisely answered by Congressman Patman from Texas. This is a practical, non-partisan, up-to-date volume that young and old alike will enjoy owning.

Cloth Bound $2.75

Kann's
Downstairs Bookstore

You Need Glasses if

the print in your paper or phone book looks gray and you have to hold your reading at arms' length.

Modern Optical Science has made it unnecessary to "put up" with blurred, indistinct, uncomfortable vision.

HAVE YOUR EYES EXAMINED

Glasses have kept pace with MODERN DESIGN in style, color, comfort and beauty. We have everything that's new.

OPTICAL DEPT., STREET FLOOR

Kann's

Kann's HALF-DAY SPECIALS, MONDAY 9:30 A.M. to 1:00 P.M.

NO MAIL, PHONE OR C.O.D. ORDERS ON THESE ITEMS

$12.95 Walnut Finished COFFEE TABLES

$6.48

Walnut-finished gumwood coffee tables designed with removable glass tops for extra convenience. Each has a handy base shelf . . . gracefully turned legs. An asset in any living room or den!

Kann's—Fourth Floor

5—$54.95 18th Century Mahogany Veneer Knee-Hole Desks. $39.95
35—$10.95 Walnut Finished Record Cabinets with shelves and dividers . . . $8.88
65—$3.95 All Metal Folding Utility Chairs . . . $2.88
58—$5.95 Unpainted Kidney Shaped Dressing Table with Drawers. $3.99
92—$5.98 Folding Canvas Lawn Chairs with canopy and footrest, $3.49

Kann's—Fourth Floor

$16.95 Folding "Welsh" Baby Carriages

$12.88

Grey simulated leather carriage that folds compactly for easy storage. Easy-riding model with four rubber tires, sun visor, foot-brake, chrome-plated pusher handle.

Kann's—Fourth Floor

$3.98 SHOWER BATH CURTAINS

$1.00

Fifty of these beautiful shower curtains at this low price! Practical, plastic-coated marquisette rayon voile that's waterproof.

60—$5.95 Vinylite Plastic Window Curtains for your bathroom or kitchen. Steam and moistureproof . . . $1.49

Kann's—Third Floor

Irregulars of $5.49 to $7.95 SHEER NYLON CURTAINS

$2.88 pr.

Sheer nylon curtains in classic tailored styles with 3-inch bottom hems, and 1-inch side hems. Each pair is 84 in. wide, comes in 54, 63, 72, 78, 81 and 87-in. lengths. No stretching required!

Kann's—Third Floor

3—$27.95 Rayon Satin Bedspreads. Single size . . . $16.00
40—$7.95-$8.95 Flocked Ninon Curtains. 75, 85" long . . . $5.39
25—$4.95 Plastic Bathroom Curtains. 54" long . . . $2.69
30—$6.95 Everglaze Chintz Draperies. 2½ yds. long . . . $4.69
10—$18.95 Studio Couch Covers, Cretonne . . . $12.95
10—$19.95 Rayon Bengaline Draperies. Lined. 2¾ yds. long. $11.88
30—$5.95 Rayon Damask Draperies. Lined. 2¾ yds. long. $4.99

Kann's—Third Floor

$14.95 Black Rayon Dresses

$10

Sophisticated black dress of fine quality rayon sheer specially priced for this event! High neckline with long sleeves . . . slenderizing midriff of rayon faille. Sizes 14-20.

Kann's—Second Floor

Electric Appliances

7—$74.50 EUREKA TANK CLEANERS

$39.95

With 13 attachments for cleaning furniture, draperies, etc. Floor samples.

2—$49.95 famous make tank cleaners . . . $29.95
3—$41.75 electric blankets, soiled . . . $29.95
2—$85.00 health lamps . . . $34.95
2—$64.50 health lamps . . . $29.95
7—$24.95 electric room air purifiers . . . $7.95
2—$36.95 Premier rebuilt cleaners . . . $24.95
2—$9.95 electric beaneries . . . $6.95
12—$2.95 electric flour sifters . . . $1.49

Kann's—Third Floor

Irregs. of $2.99 and $3.99 Blouses

$1.99

Sparkling white blouses of cotton, rayon crepe and rayon jacquard weaves. Styles include jewel necklines, high-neck types and Gibson Girl models . . . tailored with simplicity or embroidery frills. Sizes 32-38 in group.

Kann's—Street Floor

$4.98 Gold Finished COMPACT and Cigarette Case SETS

$2.19

From a Famous Maker have come these smartly styled compacts and cigarette cases. Compacts have inner doors; cigarette cases hold 10 cigarettes. Gold colored and assorted patterns.

Kann's—Street Floor

$1.15 RECORD ALBUMS

79c

Sturdily constructed albums that will protect your records . . . as well as keep them in orderly fashion. Each album holds twelve 10-inch records.

Kann's—Record Shop

6—$2.36 Complet Albums. Hexapoda, Five Studies in Jitteroptera by World Famous Violinist . . . $1.58
3—$3.94 Bob Hope Albums . . . $1.99
10—$3.31 Broadway Hits of Yesterday . . . $2.29
1—$3.15 Poetry Book Set. Incomplete . . . $1.58
3—$3.35 Harpsichord Music . . . $1.59
1—$3.94 Set of Jerome Kern Music . . . $1.89
2—$3.15 Piano Sets. Liszt, Brahms, Debussy and others . . . $1.59
1—$3.94 Set of Debussy Piano Music . . . $3.15
2—$3.15 Incomplete Piano Sets. Chopin . . . $1.58
30—$1.05 De Luxe Popular Records . . . 35c

Kann's—8th & D Sts., N.W.

$2.25 Fine 51-Gauge SUPER-SHEER NYLONS

$1.69 pr.

Perfect quality . . . sleek-fitting nylons in flattering new Spring shades! Fine 51-gauge, all-nylon construction; sizes 8½-10½.

Kann's—Second Floor

Imperfects of Men's $8.95 NYLON UMBRELLAS

$4.77

We've only a limited quantity of these fine men's umbrellas from a Famous Maker. Quick-drying, strong nylon covers on durable 10-rib metal frames . . . with smartly curved handles.

WOMEN'S $5.00 RAYON UMBRELLAS

$3.77

Perfect quality, smart-looking women's umbrellas in a wide choice of patterns, plaids and solid colors. Strong rayon fabric covers . . . 16-rib frames . . . plastic handles.

Kann's—Street Floor

Two Patterns in $84.95 FIGURED VELVET RUGS

$65

Durable, closely woven velvet rugs in colors to harmonize with any color scheme. Two patterns in five attractive decorator's colors.

Kann's—Third Floor

2—$79.95 9x15 Druggets . . . $39.95
2—$59.95 9x12 Druggets . . . $29.95
1—$64.95 8.3x10.6 Wine Axminster Rug . . . $49.95
1—$53.10 9x9 Rose Axminster Rug . . . $35.00
1—$113.50 9x11.3 Blue Twist Weave Rug . . . $69.00
1—$49.95 8.3x10.6 Red Oriental Pattern Rug . . . $29.95
1—$87.00 9x10.6 Taupe Velvet Rug . . . $59.00
1—$99.00 9x10.6 Tan Texture Rug . . . $49.95
2—$16.95 6x9 Rag Rugs . . . $7.00
50 yds. $3.50 27-inch Axminster Blue Carpet . . . $1.49
3—$24.95 9x12 Coir Yarn Rugs. As is . . . $12.00

Kann's—Third Floor

Irregs. $2.95 and $3.95 Lace Tablecloths

$1.99

From a Famous Maker of quality lace cloths have come a grand variety of patterns and sizes.

- **Irregulars of $9.95 Lace Tablecloth, $5.95**

Kann's—Street Floor

$1.49 Printed Plastic Table Covers . . . 97c
$1.00 Pacific Combed Percale Cases . . . 89c
Chenille Mat and Lid Sets. Special . . . $1.00
Irregs. of $2.50 Startex Printed Tablecloths, 54x54" . . . $1.59
$1.00 Cannon Bath Towels. 22x44 inches . . . 79c
Irregs. of $5.95 Spun Rayon and Cotton Tablecloths. 60x80". $3.95
$2.50 Embroidered Pillow Cases. Boxed-hemstitched . . . $1.95

Kann's—Street Floor

Misses', Juniors' $29.95 to $39.95 Untrimmed WINTER COATS

$10

We've only a limited quantity of these good-looking casual coats, so you'd better be early! Misses' and juniors' sizes only, in a variety of colors and styles.

Kann's—Second Floor

36—$59.95-$79.95 Fur Trimmed Winter Coats. Flared and fitted styles. Misses' and a few women's sizes . . . $36.00
61—$35-$39.95 Untrimmed Winter Coats. Flared, fitted and hooded styles. Misses' and Juniors' sizes . . . $22.00
62—$39.95-$59.95 Untrimmed Winter Coats. Hooded and flared back models. Misses' and women's sizes . . . $32.00
21—$22.95 Boxy Raincoats of Black Rayon Gabardine . . . $8.00

Kann's—Second Floor

$5.95 to $10.95 JUNIOR DRESSES

$2.00

One and two-piece dresses for casual and date wear . . . of rayon gabardines, failles and crepes. Junior sizes 9 to 15 in the group; a variety of colors and color combinations.

Kann's—Second Floor

10—$7.95 Black Rayon Faille Jumpers . . . $1.00
10—$10.95-$12.95 Rayon Crepe Dresses . . . $4.00
13—$16.95-$22.95 Better Rayon Dresses . . . $6.00
4—$29.95 Rayon and Wool (Labeled as to Fibre Content) Dresses. $10.00
9—$22.95 Two-Piece 100% Wool Suits. Lined . . . $12.00
7—$29.95 Two-Piece 100% Wool Suits. Lined . . . $15.00

Kann's—Junior Shop—Second Floor

$15 to $21 One-Piece Corselettes

$7.45

171 of these handsome garments from Famous Makers. What a wonderful collection of rayon satin, nylon, and brocaded rayon garments . . . with lace or tailored tops. Sizes 37-46 in the group.

Kann's—Second Floor

104 Irregs. of $10.95-$15 Girdles and Corsettes . . . $6.45
200 $2.00 Famous Make Brassieres . . . $1.39

Kann's—Second Floor

39c PLAYING CARDS

4 decks $1.15

Good-looking cards with a linen finish . . . in bridge or poker width. Red and blue. At this special price because of the manufacturer's overstock.

Kann's—Street Floor

$3.98 to $4.98 Fancy Rayon Pillows

$1.98

They're covered in rich-looking rayon brocatelle or rayon damask patterns in a choice of designs and colors. Plumply filled with soft kapok.

Kann's—Art Goods—Fourth Floor

CHILDREN'S BOOKS (Damaged)

5c 10c 19c 29c

Coloring books . . . books of paper dolls . . . books for pasting . . . and a few story books that the children will love. Slightly damaged.

Kann's—Downstairs Bookstore

Special Purchase, $1.59 RAYON BROADCLOTH PRINTS

98c yd.

Washable prints in fifteen lovely designs for blouses, street frocks, housecoats, etc. Firm weave that's easy to handle . . . will wear well. Many color combinations; 39 inches wide.

Kann's—Street Floor

79c Washable Rayon Flannel. Colors. 39" wide . . . 49c yd.
88c Washable Rayon Flannel Prints. 39" wide . . . 59c yd.
$1.49 Rayon Dress Gabardines. Ten colors . . . 98c yd.

Kann's—Street Floor

"PACIFIC" SEERSUCKER PRINTS

49c yd.

Practical, bright seersucker prints for Spring sewing. Many floral and conventional designs on pastel backgrounds. 32 in. wide.

Kann's—Street Floor

GIRLS' $2.99 ALL WOOL CARDIGANS

$1.59

There are three hundred of these good-looking, all-wool cardigans for the young set, at this wonderfully low price! Spring pastels and navys for girls size 7 to 14.

Kann's—Fourth Floor

TWEED-EFFECT OVERNIGHT CASES

$1.88 Plus 20% tax

Just the case you need for overnight jaunts or short trips! Convenient 7x11x6-inch size with full-size mirror attached to top cover. Snappy tweed effects in several colors . . . leather handle.

Kann's—Leather Goods—Street Floor

29 GIRLS' $10.98 SNOW SUITS

$6.00

A buy for the alert shopper . . . girls' three-piece snow suits for sizes 3 to 5! Contrasting combinations with poplin jackets . . . warm ski pants with adjustable suspenders, zipper anklets . . . detachable hood.

Kann's—Fourth Floor

30—$9.98-$19.98 Coat Sets for boys and girls. Broken sizes, 6 mos. to 2 yrs. Coat, leggings, hat . . . $5.00
36—$9.98 3-piece Corduroy Sets. Jacket, overalls and hat in pastel shades. Sizes 1 to 3 . . . $5.48
15—$9.98 Velveteen Dresses. Sizes 3-6 . . . $6.88
180—49c Rayon Knit Pants. Sizes 8-16 . . . 34c
120—$1.00 Cotton Knit Polo Shirts Short sleeves. Striped patterns. Sizes 1 to 6 . . . 74c
72—$2.69 Cotton Flannelette Pajamas. Nursery prints. Button-on style with feet. Sizes 1 to 4 . . . $1.64
60—$1.69 One-piece Cotton Flannelette Pajamas. Sizes 2-8. Pink and blue . . . 64c
120—49c E-Z Cotton Knit Pants. Sizes small, medium and large, 34c

Kann's—Fourth Floor

Irregulars of $1.00 to $2.50 FABRIC GLOVES

79c pr.

A variety of rayon and cotton gloves in shortie, 4-button and evening types! In the group are blacks, browns and whites; sizes 6 to 8.

Kann's—Street Floor

11 Prs. Irregs. of $3-$3.39 Leather Gloves Black, brown . . . $1.49
36 Prs. Irregs. and Soiled $5-$5.50 Leather Gloves Black, white. $2.50
53 Prs. $3.95 Hand-Sewn Leather Gloves. White. Sizes 6-7½. $1.95
8 Prs. $5.50 Navy Capeskin Gloves . . . $3.95
208 Prs. $1.19 Cotton Fabric Gloves. White, brown. Sizes 6-7. 89c
16 Prs. $1.95 White Doeskin Finished Lambskin Gloves. 6½-6¾. $1.00

Kann's—Street Floor

Simulated Pearl NECKLACES

88c plus 20% tax

Handsome accents for your Spring suits and ensembles are these two and three-strand necklaces of lustrous simulated pearls.

Matching Cuff Bracelets . . . 88c Plus 20% tax

Kann's—Street Floor

200—$1.00 Metal Compacts With Enamel Finishes . . . 59c
50—Men's Stainless Steel Expansion Bracelets . . . $1.98*
50—Men's Expansion Bracelets of rolled gold plate with stainless steel backs . . . $2.49*
35—Ladies' Expansion Bracelets with rolled gold plate top and stainless steel backs . . . $2.98*
125—$3-$5.00 Pieces of Jewelry . . . $1.79*
*Plus 20% Tax

Kann's—Street Floor

Sample $1.95 to $5.95 NECKWEAR and DICKEYS

$1.49

Dickeys and collars of fine Swiss organdies, English nets, rayon crepes and cotton piques. Some are lace and embroidery trimmed; others strictly tailored. Some have cuffs to match.

Kann's—Street Floor

$3.49 CHINTZ GARMENT BAGS

$2.49

Gay, floral-patterned chintz garment bags with zipper closure, sturdy metal frame. 40-inch suit size that will hold up to 8 garments.

144—Irregs. of $1.00 Brassieres. Uplift styles in rayon satin, nylon. Sizes 32-38 . . . 49c
40—$1.98 Women's 12-Pocket Shoe Bags of floral patterned glazed chintz . . . $1.49
100—35c Kann's Earl Dress Shields. Nainsook covered. Regular and crescent shapes. Sizes 2-3 . . . 25c
48—$1.00 Babs De Luxe Sanitary Panty—a Combination Belt and Sanitary Panty. White. Medium and large sizes . . . 89c
100—$1.00 Floral Patterned Plastic Aprons. Ruffle trimmed, 2 for $1
100—10c Plastic Shoulder Covers . . . 3 for 25c

Kann's—Street Floor

'Goober Girdles'

Peanut Frocks Are in Offing, Say Engineers

By Margaret Kernodle
By The Associated Press

Would you like a peanut petticoat?

Or a good l'ttle goober girdle?

Maybe you'd rather pretty up the house with peanut paint.

The time is coming when you can purchase peanut-base fabrics. Uncle Sam has said so.

Down in New Orleans the Southern Research Laboratory of the United States Department of Agriculture has dug into the possibilities of peanuts and come up with a sackful of predictions about the products the stores may be selling in a year or two.

The protein that gives a peanut good food value also makes it suitable for manufacture into synthetic fiber, coating mixtures for paper, and cold-water paint, the goober engineers reported.

The research men said that:

Peanut frocks will be as warm as wool and feel like a combination of wool and silk. They won't shrink when wet. The fiber is cream-colored before it's made into cloth, but the cloth can be dyed just like wool.

PENGUIN PARCELS FOR EUROPE

A parcel of food costs so little . . . yet it is most welcome to hungry friends.

YOU SELECT THE ITEMS
YOU PAY THE POSTAGE
WE PACK AND MAIL FREE

PENGUIN FOODS
2643 CONN. AVE.
DEcatur 9378
Open Sunday 11 A.M. to 6 P.M.

JO HUTCHSON, student at Central High School, models one of the costumes she will wear tomorrow at the teen-age fashion show in the Presidential Room at the Statler Hotel. Her ensemble, from Teen Circle at the Hecht Co., consists of a gabardine suit with flared skirt and basque jacket; felt hat with plaid ribbon trim ending in a large bow behind one ear, and small chiffon tie at the neck, an accent to the ribbon on her hat. Commentator at tomorrow's show, which opens at 11:30 a. m., will be Miss Nancy Pepper, teen fashion authority and editor of "Calling All Girls Magazine." Models will include a group of students from the city's various junior and senior high schools

Tricks for Teens

By Nancy Pepper

Easter finery is only one part of a teenager's Easter wardrobe—and we know you're taking care of that with a ballerina suit and topper. But how about your new playclothes, hey? A dose of denims is the best remedy we can think of for spring fever.

JEANS IN TECHNICOLOR—If you're the conservative type you'll stick to blue jeans, but if you're the hardy pioneer we hope you are, you'll switch to the red jeans that made their debut last summer—and the green jeans that are brand new this season. Where will you find them? You'll see them in your favorite teen department, lurking behind the Easter coats and suits. The pedal-pusher length jeans, complete with workmanlike rivets are the very newest.

IT'S YOUR MOVE—There's a new blue demin jacket that will make you the cynosure of all eyes. Being the "cynosure" isn't as bad as it sounds, either. On the back of the jacket is painted a red and white checkerboard and on one of the button holes hangs a key chain full of little red and white plastic checkers. When the crowd feels like playing a game, they simply tear the shirt from your back.

Wear your new Denim Delights to the next Wiener Roast. And, incidentally, do you know why the noblest kind of dog is the Hot Dog? Because it actually feeds the hand that bites it!

Cheerful Earfuls

You can't talk about teenagers without mentioning phonograph records, because teens and records stick together like two sides of a peanut butter sandwich. If Mr. Petrillo doesn't mind, we'd like to list the platters that now make the best listening.

POLKAS PREFERRED—It all began with the "Too Fat Polka" by Arthur Godfrey and that "Papa, Won't You Dance With Me" disc. Now, you teens are collecting whole albums of polkas, such as the "Jitterbug Polka," the "Grasshopper Polka," the "Jellyroll Polka," "Rain, Rain, Rain Polka," "Slap Her Down Again Polka," and the "Hey, Bob a Rebob Polka." Ask for them at your neighborhood Wax Works.

OPENING NUMBER—Just as it's customary to end a party with "Stardust," so it's becoming the style to start it off with "Dance, Ballerina, Dance." Hope those boys in the corner can take a hint.

WACKY WAXES—Every season brings in its silly symphonies, such as last season's "Open the Door Richard." This year, you're listening and laughing to Sinatra do the "Dum Dot" song and you think "I'm My Own Grandpa" is a riot. In fact, you're crazy about it. Or are you crazy FROM IT?

HOW DO YOU FEEL?—The answer to that one is "I Feel So Smoochy," ever since the King Cole recording of the song of the same name hit your town. Now everybody has it, everybody sings it—and nobody, we hope, really means it!

Bedtime Story

When you've had fun your mother always knows it,
You want to sit and talk—and that's what shows it;
But she can tell your date was full of gloom
When you slink by and go right to your room.

They All Mean 'Drop Dead'

"TWO WORDS TO YOU!"—See the line above if you don't know what those two words are.

"MELT ICE."

"GO WITH THE WIND."

"GET YOUR SHOVEL AND START DIGGING."

"FFFFFFT"—Fall Flat On Your Fat Foolish Face Five Times.

"GET OUT AND WALK"—The way to say "Drop Dead" when you're out in a Blitz Buggy.

"GET MOULDY."

"S. D. F."—Stay Dead Forever.

Life's Biggest Moment

YOUR BIGGEST PROBLEM—Saving enough money to buy your class ring.

YOUR BIGGEST JOY—The day you finally get your class ring.

YOUR BIGGEST PRIDE—When the underclassmen drool over your class ring.

YOUR BIGGEST TRAGEDY—The day you lose your class ring.

YOUR BIGGEST ROMANCE—When you exchange your class ring for his. In case you haven't discovered it—We're talking about your class ring!

TRIXIE TEEN SAYS—

Mother and daughter clothes are more than a fashion trend; they're a symbol of family relationship. They make a little girl feel so close to her mother; they make mother and daughter outings so much more fun when you're very young. Well, maybe you're too old for mother and daughter dressing, but you're just the right age for mother and daughter thinking. Let's have more mother and daughter agreements and fewer mother and daughter arguments. They're more becoming to both of you!

"A Week Ago I Saw My Skin Starving For this One-Cream-Diet"

Now it is Clearer, Fresher, Softer, Smoother Than I Ever Thought it Could be.

"I THOUGHT by using cold cream, special softeners, rich creams, astringents and other things that I was giving my skin the best of care. But blackheads kept on coming. I couldn't overcome those patches of roughness and skin dryness. Face powder continued to flake on my skin no matter what I would do. And more and more age-lines kept creeping around my eyes and near the corners of my mouth. With all I was doing, my skin was obviously starving for something. Then my best friend told me about a one-cream diet that met fully every need of the facial skin. I tried it, and now, with just ONE cream, my skin is lovelier than I ever hoped it would be."

Hundreds of thousands of women could have written the above letter, for Lady Esther 4-Purpose Face Cream does the four things vital to skin beauty without the help of any other creams, lotions, astringents or make-up foundations.

It is hard to believe, but let your own eyes prove that Lady Esther 4-Purpose Face Cream does something very special and wonderful for your skin. See in your mirror that Lady Esther 4-Purpose Face Cream

1. Thoroughly "housecleans" your skin. Really gets into the corners.
2. Gently softens your skin so your pores are free to function normally—free to feed your skin with natural oils and moisture.
3. See how it helps nature refine your pores.
4. See with your own eyes how it smooths your skin—see how much softer, how much more beautiful your make-up is after using this one cream.

Prove to yourself that *your* skin has been starving for this one-cream diet. Just one application of Lady Esther 4-Purpose Face Cream will give you all the proof you need. *Instantly*, your skin will look clearer and fresher. Yes, *it will even look younger too!* Get your jar of this wonder cream today, so you will look lovelier tonight.

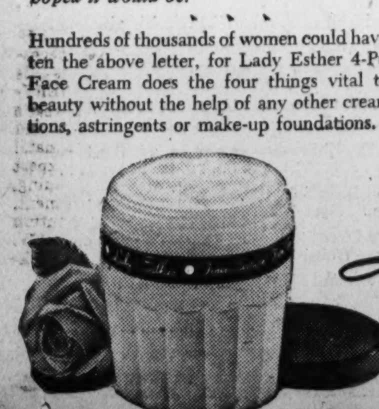

Lady Esther
4-Purpose Face Cream

©1948 Lady Esther

★ ★

WASHINGTON'S BIRTHDAY
rummage
odds and ends

Selma's **FASHIONS**

from Vogue, Harper's, Town & Country

THESE VALUES ARE TYPICAL:

22 Daytime and Cocktail Dresses—crepes, prints, satins. Black, brown and colors. Sizes 10 to 20 .... **Formerly to 69.95** **15.**

19 One-of-a-Kind Dresses, by famous designers. Basic and dressy types. Brown, black, green. Broken sizes. **Formerly to 79.95** **29.**

8 Ballerina Dresses in taffeta, sequin trims and all-over trapunto. Black and colors. Sizes 10 to 10 .... **Formerly to 69.95** **25.**

29 Selma Dresses, street and dressy types in shorter lengths. Black and colors. Sizes 9 to 20...... **Formerly 39.95 to 79.95** **10.**

15 Junior Dresses in moire, faille and crepe and wool. Broken sizes. **Formerly to 49.95** **14.**

1 Broadcloth Suit by a famous designer. Gold top, brown skirt. Size 12. **Formerly 139.95** **75.**

9 Forstmann Gabardine and Fine Wool Suits. One-of-a-kind. Slim and ballerina skirts. Sizes 9 to 18...... **Formerly to 125.** **95.**

2 Box-Jacket Suits in gold with beaver collars, Sizes 10 and 12 .... **Formerly 185.** **59.**

1 Cherry Brandy ¾-Length Coat with Canadian Lynx Shawl Collar. Jeweled belt. Size 14. .... **Formerly 295.** **150.**

12 Gowns in taffetas, crepes, sequin-trimmed prints, failles. Sizes 9 to 20. Slightly soiled ... **Formerly 49.95 to 159.95** **25. to 59.**

1 Dress Coat tailored of charcoal Forstmann wool. New wraparound style. Size 12. **Formerly 139.** **69.**

1 Black Broadcloth Fitted Coat with Persian chin-chin collar. Full skirt. Size 14. **Formerly 195.** **79.**

28 Selma Hats by top designers. One-of-a-kind ...... **Formerly 18.75 to 30.** **5.**

ALL SALES FINAL. NO EXCHANGES. NO REFUNDS.

on sale Monday, 9 a.m. to 2 p.m.

Selma's
1307 Connecticut Avenue

★ ★

THE ESTHER SHOP

WASHINGTON'S BIRTHDAY SALE

MONDAY STORE HOURS: 9 A.M. to 2 P.M.
No Mail or Phone Orders • No C.O.D.'s
No Exchanges or Refunds • All Sales Final
Quantities Limited • Subject to Prior Sale

INFANTS' WEAR

LAYETTE NEEDS

QUANTITY	WERE	NOW
78 Cotton Knit Shirts	69c	47c
69 Cotton Knit Gowns	1.49	97c
47 Cotton Knit Binders	39c	27c
57 Cotton Knit Training Pants	59c	47c
21 Rayon and Cotton Receiving Blankets	1.25	54c

ACCESSORIES

5 All Wool Knit Sacques	1.98	77c
12 All Wool Afghans	3.98	2.44
11 All Wool Fringed Shawls	3.98	2.44
9 Baby Pillows, Cotton Filled	1.00	47c
24 Waterproof Pants, Small	39c	10c
1 Cribspread, Hand Appliqued	5.95	2.97
2 Hand Made Crib Sheets	5.95	2.97
19 Baby Dresses Hand Details	2.98	1.44

WEARABLES

QUANTITY	WERE	NOW
24 Cotton Knit Creepers	1.25	77c
18 Cotton Knit Suspenders Short Sizes 2-3	1.50	44c
4 Corduroy Bonnets	2.98	94c
3 3-Piece Corduroy Crawler Sets	7.95	4.44
21 Hand Crochet Wool Sacques	5.95	2.97
11 All Wool Jumperall Legging, Zipper Front Sizes 1, 3	4.98	2.74
7 Baby Bunting Zipper Pink	5.95	2.97

WINTER COAT and LEGGING SETS

Sizes 1 and 2

4 SETS	19.95	9.94
7 SETS	21.95	10.94
6 SETS	22.95	11.44
5 SETS	23.95	11.94
4 SETS	25.95	12.44

TODDLER GIRLS' WEAR

DRESSES

QUANTITY	WERE	NOW
Sizes 1 to 3		
21 Spun Rayon Dresses	2.98	97c

COTTON DRESSES

47 Group 1	2.98 and 3.98	1.97
39 Group 2	4.98 and 5.98	2.97

SNOW SUITS

15 2 and 3-Pc. Sets. Water Repellent. Wool Lined. Sizes 3 and 3X.	12.95 & 14.95	7.97

WINTER COAT AND LEGGING SETS

QUANTITY	WERE	NOW
1 3-Pc. Set Size 2	31.95	15.94
2 3-Pc. Sets Sizes 1, 2	29.95	14.94
1 3-Pc. Set Size 1	28.95	14.44
3 3-Pc. Sets Sizes 1, 2	19.98	5.97

SOCKS

86 Prs. Sizes 5, 5½, 6	39c	14c

GIRLS' WEAR

DRESSES

QUANTITY	WERE	NOW
Sizes 3 to 6x		
28 Cotton or Spun Rayon	2.98 & 3.98	1.97
20 Cotton or Spun Rayon	4.98 & 5.98	2.97
3 Velvet Dresses Sizes 3 and 6X	9.95	3.44

SUITS

Sizes 3 to 6x		
19 2-Pc. Skirt and Jacket, All Wool Knit	12.95	6.44

SLACKS

38 Blue Denim. Sizes 2 to 6.	2.98	1.97
29 Striped Chambray Sizes 2 to 6	1.98	97c

GOWNS AND PAJAMAS

11 Cotton Gowns. Sizes 4	2.98	97c
24 Rayon Pajamas. Sizes 4	3.50	1.97
9 Flannelette Pajamas Size 4	2.98	1.44

ROBES

2 Quilted Cotton Chintz. Size 4	5.98	3.97
6 Chenille Robes. Sizes 2 to 6	4.98	2.47

PANTIES

18 Rayon Panties. Size 8	1.59	77c
44 Cotton Knit Panties. Sizes 2 to 7	59c	37c

SPRING COATS and SUITS

QUANTITY	WERE	NOW
6 2-Pc. Wool Suits, Skirt and Jacket. Sizes 4 and 5	12.95	5.97
8 2-Pc. Wool Plaid Suits. Sizes 4, 5, 6, 8	10.95	5.97
6 Wool Plaid Spring Coats 6 and 6X	19.95	5.97
3 Wool Plaid Reversible Raincoats. Sizes 3, 4, 6	14.95	7.97

SNOWSUITS

1 3-Pc. All Wool Snow Suit	18.94	9.97

LEGGINGS and SKI PANTS

44 White Cotton Zipper Leggings. Sizes 2 to 5	2.98	1.47
18 Wool Ski Pants. Sizes 3, 4, 5	5.98	3.47

WINTER COAT AND LEGGING SETS

1 All Wool. Size 3	33.95	16.94
2 All Wool. Size 3	35.95	17.94
1 All Wool. Size 3	37.95	18.94

LEATHER JACKETS

5 Genuine Suede Zipper. Sizes 4, 5, 6	10.95	6.74

ALL WOOL SWEATERS

18 Cardigans or Pullovers. Sizes 3 to 6	2.98 & 3.98	1.97

BONNETS

41 Velvet, Knit, Wool Felt. Sizes 2 to 6	1.98 to 3.98	44c

SHOES • SLIPPERS • GALOSHES

QUANTITY	WERE	NOW
45 Pairs Leather Slippers, Stitched Sole. Sizes 6 and 7	1.98	34c
5 Pairs White Boots, Leather Stitched Sole. Sizes 6, 7½, 8	4.00	2.00
74 Pairs Big Girls All Leather Shoes, Famous Make. Sizes 12½ to 3	6.95 & 7.45	2.50
19 Pairs Rubber Galoshes, Two Snap Fastener. Sizes 1½, 2, 2½	3.50	1.00

BOYS' WEAR

BELTS, CAPS, MUFFLERS, TIES

QUANTITY	WERE	NOW
38 Genuine Leather Belts	1.00	10c
18 Bowties	59c	25c
63 Winter Caps	1.50-1.95	50c
12 Rayon Mufflers	1.00	25c

SHIRTS and PAJAMAS

45 Name Polo Shirts	1.75	19c
2 Turtle Neck Polo Shirts. Size 12	2.98	50c
24 Cotton Sport and Dress Shirts. Sizes 2 to 16	1.98 & 2.98	1.00
69 Cotton Knit or Flannel Pajamas Sizes 2 to 12	2.50 & 2.95	1.74

SUITS

1 Corduroy Eton Suit. Size 5	6.95	2.87
1 Sailor Suit Spun Rayon. Size 7	5.95	1.94
6 All Wool Suits, Stout. Sizes 8, 9, 10	17.95	6.94
3 White Cotton Gabardine Suits, Soiled	4.98	1.50
3 All Wool Tweed Eton Suits. Sizes 4, 5, 6	11.95	6.94
15 2-Pc. Cotton Knit. Size 2 to 6X	2.49	94c

ROBES

35 Cotton Printed Robes. Size 6	8.95	2.44
1 Two-Tone Sweater. Size 10	2.50	50c

OVERCOATS

QUANTITY	WERE	NOW
10 All Wool Overcoats. Sizes 6 to 12	18.95	9.94
3 All Wool Spring Topcoats, 8 and 10	17.95	7.94
2 All Wool Navy Regulation Coats. Size 3	13.95	6.94

SLACKS, SKI PANTS, LEGGINGS

4 Corduroy Slacks. Size 12	4.95	2.44
7 Tweed Suspender Slacks. Sizes 3, 4, 5	3.98	2.44
2 Wool Ski Pants. Size 4	5.95	1.94
14 Imported Suede Leggings, Genuine Leather Legs. Sizes 4 to 12	8.95	4.44

JACKETS, SWEATERS, RAINWEAR

1 Roy Rogers Corduroy Jacket. Size 4	8.95	4.44
4 Water Repellent Jackets. Size 12	5.98	1.94
1 Hooded Gabardine Jacket. Size 10	11.95	4.94
23 All Wool Sweaters, Coat or Pullover. Sizes 3 to 12	3.95	1.94
24 Cotton Knit Cardigans. Sizes 3 to 6	2.98	94c
5 Black Raincoats. Size 12	5.95	1.00
1 Three-Piece All-Wool Coat and Legging Set. Size 2	27.50	12.94

THE Esther SHOP
1225 F St. N.W.

NOW HERE'S A REAL SALE!
½ PRICE ★ ½ DAY
TOMORROW
9 A.M. to 1 P.M
25 Robes ● 25 Hats
100 Girdles ● 100 Bras
100 Dresses and Formals
50 Blouses, Assorted Colors and Sizes
200 Pairs Gloves, Kid, Suede, White, Black, Brown, Blue
All the above items at half the original price. Come early for best selections! It's a REAL SALE!
ALL SALES FINAL
Helen Waldron
2830 WILSON BLVD., ARLINGTON, VA.
Open Fridays 'til 9 P.M. GLebe 1100

Decorative and compact aid to entertaining is a cellarette of fine blond wood. The storage doors and sliding racks give it an arrangement of glassware seldom found in pieces many times its size and it's especially handy where storage space is at a premium

AAUW to Hold Conferences On Housing

"Who Can House America Economically? How?" These and other questions will be answered in two housing conferences sponsored by the Washington branch, American Association of University Women, at the clubhouse, 1634 Eye st., nw. First meeting will be held tomorrow, 1:30 p. m., when Frederick M. Babcock, author of the "Appraisal of Real Estate," and real estate evaluator and consultant, will discuss "New Land Patterns in American Cities."

Problems of housing America economically will be threshed out in a panel discussion, Wednesday at 7:30 p. m. by a group of experts. Speakers will include Louis Justement, chairman, Urban Planning Committee, American Institute of Architects; John Ihlder, executive officer, National Capital Housing Authority; and Tyler S. Rogers, assistant executive vice president of Owens Corning Fiberglass Corp, Toledo, Ohio, and author of "Plan Your House to Suit Yourself." Mrs. William R. Gage will serve as moderator.

The two meetings, to which all AAUW area branches are invited, are being planned by Mrs. Sydney H. Evans, chairman of the local branches legislative committee.

St. Cecelia Alumnae Plans Memorial

Members of the Alumnae Association of St. Cecilia's Academy will attend the annual mass today for deceased members at 10 a. m. in the convent chapel.

Fr. Hansing, C. S. C., superior of Holy Cross College at the Catholic University, will officiate and the alumnae choir will sing. Breakfast will be served following the mass.

GOODYEAR Airfoam MATTRESSES—PILLOWS
. . . for healthful sleep! Germproof—Dustfree—Odorless—Washable—Longer Life—Visits your favorite store or call NA. 1580 for prices and information.
AIRFOAM PRODUCTS DIVISION
Marine Equipment Co., 900 Maine Ave. S.W.

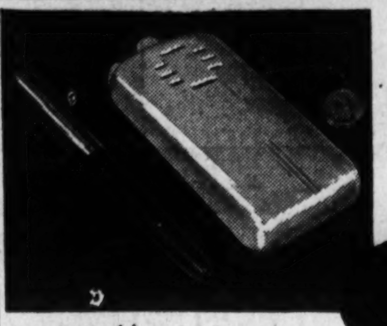
see and hear the new GEM V-35
● more powerful
● more beautiful than ever before
Optical Dept.
A. Kahn Inc.
55 Years at 935 F ST.
Arthur J. Sundlun, Pres.—Jewelers—Platinumsmiths

FROM 9 A.M. to 2 P.M. TOMORROW
Cohen's
5-HOUR SALE
MIRRORS! PICTURES!
The hatchet cuts prices to an unbelievable low for 5 hours of super-bargains tomorrow!

LOOK AT THESE MIRROR SAVINGS!

	Were	Now
5 Venetian Mirrors with engraved flesh toned end pieces. Size 24x24 inches	11.50	5.75
3 Brilliant Venetian Mirrors with engraved blue toned end pieces. Size 24x24 inches.	11.50	5.75
1 Gold framed circle Mirror. Sizes 32x32 inches	16.95	8.45
1 Solid wood framed Mirror. Size 27x37 inches	17.95	8.95
7 Venetian Mirrors with engraved flesh toned end pieces. Size 28x28 inches	19.95	9.95
7 Maple finish framed Mirrors. 28x34 inches	17.95	8.95
6 Brilliant Venetian Mirrors with blue toned engraved end pieces. Size 28x28 inches	19.95	9.95
2 Smart wood framed Mirrors. 32x42 inches	19.95	9.95
1 Fine mahogany framed Mirror. 28x40 inches	19.95	9.95
1 Gold-finish framed Mirror with wheat leaf design. Measures a full 26x37 inches	18.95	9.95
2 Mirrors with wide ornamental frames. Size 28x40 inches	22.50	11.25
5 Baguette mirrors. Sizes 33x43 inches	28.50	14.25
1 Genuine metal leaf framed Mirror featuring a particularly fine decorator design. 35x33 inches	45.00	22.50
1 Decorator-styled Mirror featuring a fine gold metal leaf frame. 35x45 in.	45.00	22.50
1 Beautiful oval Mirror featuring a genuine gold metal leaf ornamental frame. 32x38 inches	45.00	22.50
4 Outstanding Colonial Mirrors with genuine gold metal leaf frames. Size 36x46 Inches	65.00	32.50

LOOK AT THESE PICTURE SAVINGS!

76 Godey and flower prints in maple or mahogany frames. 11x14 inches	1.50	.74
22 Ivory framed French prints with lined mats. 13x15 inches	1.95	.79
27 Oval Godey prints in attractive mahogany finished frames. Measure 16x20 inches	2.95	1.45
32 Hand-colored floral Engravings with fine gold frames. Measures 15x18 in.	2.95	1.45
9 Flower prints in lovely modern frames; hand cut and hand-lined mats. 17x21 inches	3.95	1.95
8 Original Oil Paintings featuring colorful native Mexican scenes. 11x15 in.	14.95	7.45
3 Airbrush flower studies. Size 28x28 inches	14.95	7.45
17 Hand colored Currier & Ives prints in mahogany cut out frames. Sizes 27x33 inches	17.95	8.95
18 Flower and Interior scenes. Size 21x23 inches	19.95	9.95
4 Landscape oil paintings. Sizes 20x24 inches	27.50	9.95
4 Hand-colored coaching scenes in solid mahogany frames. 25x34 inches	19.95	9.95
5 Original oil Flower paintings. Size 30x36 inches	59.50	24.75

HUNDREDS OF UNLISTED BARGAINS!
This merchandise available only in our Washington store
Cohen's
● No Refunds
● No Exchanges
● No Mail or Phone Orders
● All merchandise subject to prior sale
1227 G STREET N.W.
For more than 41 years, Washington's largest exclusive Mirror and Picture store

Fraternity Awards Service Citation To Miss Warren

A citation for "meritorious service and distinction in cooperative extension work" has been awarded to Miss Gertrude Warren of the United States Department of Agriculture, by Epsilon Sigma Phi, honorary fraternity.

MISS WARREN

Miss Warren, who has been a leader in 4-H Club organization work for more than 30 years, was presented the award by C. B. Smith, retired chief of USDA's cooperative extension work, at a luncheon meeting of the fraternity.

Born and reared on a farm near Lockport, N. Y., Miss Warren received her bachelor and master of arts degrees in home economics at Columbia University. She later taught foods at Columbia and at Simmons College in Boston. In 1917, she took charge of the organization work of the 4-H Club movement throughout the United States. Membership in the clubs at that time totaled little over 300,000. Now some 1,700,000 rural girls and boys belong to 4-H Clubs, which are sponsored jointly by the United States Department of Agriculture and State agricultural colleges.

Georgetown Plans Garden Pilgrimage

This year's Georgetown Garden Pilgrimage has been scheduled for May 1 and 2 at which time more than 20 historic gardens will be open to the public.

Miss Cecil Lester Jones is chairman of the committee for arrangements. Mrs. Gerhard Gesell is chairman of the board of the Georgetown Children's House, the Community Chest Agency that has been chosen to receive all proceeds of the tour.

In Florida

Mrs. Sara Levy of the Wardman Park Hotel is making an extended visit in Tallahassee, Fla.

It's New!
OGILVIE SISTERS CREME PACK PERMANENT
New Creme Pack permanent gives life and luster to your hair; an asset that is cherished today when femininity is stressed.
To insure a healthy scalp have an Ogilvie Sisters Specialized Treatment.
Ogilvie Sisters
1212 Conn. Ave. NA. 6960

The Shop Scout

Maurice of Paris Hair Stylist, WILLARD HOTEL

FOR 4 DAYS ONLY! . . . Don't miss the opportunity to take advantage of the $10 SPECIAL ON PERMANENTS starting tomorrow at MAURICE OF PARIS! This is a wonderful chance to get your new spring wave and save some extra dollars. For busy career girls and housewives unable to make daytime appointments, they'll arrange to take you in the evening. Call in advance for your appointment. NA. 6511 or NA. 4420. MAURICE OF PARIS, Willard Hotel mezzanine. F St. entrance.

ROSS-SATURN

TOMORROW'S A MUST DAY . . . for visiting ROSS-SATURN if you're in the market for shoes and love a bargain! They're having a SPECIAL WASHINGTON BIRTHDAY SALE from 9 till 3 and during these hours only will have marked down 600 pairs of shoes for the one low price of $4.95 a pair—values formerly up to $22.95. All styles—all sizes but not every style in every size. Shop early for some truly superior bargains! The sale will be held at both ROSS-SATURN stores located downtown at 1429 F St. N.W. opposite Washington Hotel, NA. 4730, and uptown at 1323 Conn. Ave. N.W., near Dupont Circle. DUpont 0346.

MOLLO STUDIO

IF YOU HAVE A LAST YEAR'S HAT . . . which needs rejuvenating, MOLLO STUDIO is the spot to visit! The versatile little milliner here will clean, retrim or restyle it for you most reasonably, from $2.50 up. She also will make a hat from your own material to match your suit or coat, $7.50 up—has a fine selection of feathers, flowers, ribbons, straw braids, veiling, etc. 1011 H St. N.W. 2d floor. Closed Mondays.

Standard UPHOLSTERY CO.

WANT TO MAKE SOMETHING OF IT? . . . You will when you see the excellent value in twill cord material (similar to gabardine) at the STANDARD UPHOLSTERY CO.! It's only $1 a yd., measures 36 inches wide and may be had in turquoise, moss green, forest green, beige, rose, blue, chartreuse and rust. Ideal for slipcovers, draperies, bedspreads, etc. 702 9th St. N.W. at G. ME. 8027.

The ENGLISH-POMEROY SHOP

IT'S SMART FIGURING . . . to have that sleek, fashionable look and still be correctly corseted. This you can achieve once you become acquainted with the skilled corsetieres at the ENGLISH-POMEROY SHOP. They've been personally fitting Washington's discriminating women for years! When the Scout visited them this week she viewed a fine selection of NEW SPRING CORSETS in a great variety of styles and popular makes. The season comes early this year, so hurry for your fittings! 1733 Conn. Ave. N.W. near S St. NO. 2120.

Pon Tello Inc.

READY FOR A CHANGE OF SCENE? . . . Then look to PON TELLO for the loveliest Southern wear—cruise clothes ever. The Scout simply oh's and ah's each time she sets foot in the shop. For your approval this week—an adorably quaint little butcher linen frock in navy with dusty rose shoulder trim, petticoat ruffle and beauteous rose stuck in the belt, $35. Many, many other attractively styled dresses, suits and coats for daytime and evening in junior misses and women's sizes. PON TELLO, INC., 2651 Conn. Ave. N.W. Opposite Wardman Park Hotel. CO. 0575. Open Thursday till 9 p. m.

Abbatt's-Capital SEWING CENTER

IN THE SPRING . . . a young woman's fancy turns to clothes and fixing up her home! Once she's the proud owner of a sewing machine she'll realize how much further she can stretch her dollars! At the ABBATT'S-CAPITAL SEWING CENTERS wise buyers can choose from a fine group of Nu-Bilt machines at prices that are ever so reasonable. For instance—Singer portable models for only $59.50; other models, $39.50. It's here, too, you'll find beautiful console tables equipped with Re-Bilt Singer heads for $99.50 and up—other makes, $79.50—all sold with service guarantees on easy payment plans. 2 ABBATT-CAPITAL SEWING CENTERS, at 917 F St. N.W., RE. 1900 (the only entrance through Kahn-Oppenheimer, Jewelers) and 1229 H St. N.E., AT. 7358 (open till 9 p. m.). Sunday call CO. 0025.

Ackerman's Cleaning & Dyeing

DISCOVER . . . why quality cleaning is true economy! Send your finest garments to ACKERMAN'S (40 years in business) and request their special MEASURED DRY CLEANING service which guarantees against shrinking or stretching. Clothes are carefully hand pressed and attention paid to every detail. They also offer expert DYEING AND TAILORING. 1730 Conn. Ave. at S St. N.W. Open daily 7:30 to 6:30. NOrth 2716.

ANNE KELLY

HOW OFTEN . . . have you promised yourself to reduce? Don't put it off any longer—discover how quickly and easily you can lose weight all over or just in spots at ANNE KELLY'S, Washington's largest and most modern health club, exclusively for women. A course consisting of 10 SPOT REDUCING TREATMENTS is just $25, or 20 treatments for $30. Included: the use of spot-reducing machines with ring rollers, exercycles, bicycles, vibratory belts, posture instruction and mat exercises, individual steam cabinets and invigorating showers. Also 10 SWEDISH MASSAGES with steam cabinet and lamp, $39.50. A rental fee of $2 covers the cost of a gym outfit for the entire course. Hours 9:30 a. m. to 8 p. m. 1429 F St. N.W. 2d and 3d floors. Opposite Washington Hotel. NA. 7256. "Patronized by Washington's leading women of affairs."

Scientific Plating

ALL SILVER . . . isn't sterling and very little silverware is quadruple! The Scout would like to recommend a splendid little shop in Georgetown known as the SCIENTIFIC PLATING CO. They specialize in applying a heavy quadruple silver plate which assures the longest wear. They also recommend the constant use of your very best silver as the easiest way to keep it bright and shining. You will discover good silver always thrives on this sort of treatment. The SCIENTIFIC PLATING CO.'s craftsmen will repair and restore any type of old silver, whether it be plated or sterling. They also replate jewelry in gold or rhodium with a finish that will outlast the original! Dial DUpont 2798 for advice, estimates or pick up service, with no obligation to you—or stop by the shop located 1 block beyond Key Bridge at 3611 M St. N.W.

Phyllis Bell's SCHOOL

MOTHERS . . . if your teen age daughters are going through the so-called awkward stage, one of the finest and most helpful things you can do for them is enroll them in a course of SELF-IMPROVEMENT at PHYLLIS BELL'S SCHOOL! This course deals largely in helping them make the most of their features and disguise their less attractive ones—thus building up their self assurance, personality and poise. They'll also receive instruction in posture, carriage, body contouring and proportioning, rhythmic walking, correct make-up for daytime and evening, care of the skin and hair, color harmony, style sense, daintiness and grace and social counseling. Separate courses available in DICTION and SPEECH as well as FASHION AND PHOTOGRAPHIC MODELING. $15 required at registration; the balance in small weekly payments. Phone NA. 6084 for appointment and consultation without obligation. 604 11th St. N.W. 2d floor. Opposite Woodward & Lothrop.

King Needlework Services (PORTER ST. — CONN. AVE.)

THE SPOT UPTOWN . . . to visit for all those necessary little sewing tasks is KING'S NEEDLEWORK SERVICES. Take them your last year's spring suits, dresses, coats and have them brought up to date! Also call on KING'S for expert re-weaving, invisible mending, zipper repair or replacement, hosiery repair, hand-made button holes, etc. 3510 Conn. Ave. N.W. 2d floor. OR. 1812. Ample parking space.

Peggy

The Shop Scout DINES OUT

GINO'S RESTAURANT

IMAGINATIVE DELICACIES . . . thrill all who dine at GINO'S! Their tempting array of popular ITALIAN FOODS at popular prices includes chicken ravioli and cacciatora, crisp, delicious antipasto, rich, nourishing minestrone soup, etc. — an excellent bar, too, with all the fine domestic and imported wines and liquors. Open daily, except Wednesday, from 12 noon to 10:30 p. m. 2317 Calvert St. N.W., 2d floor, opposite Shoreham Hotel. ADams 1783.

Rich's

IT'S JUST A HOP, SKIP AND JUMP . . . from downtown Washington to RICH'S Restaurant. Here tangy, pungent foods are the order of the day and roasts, chicken and steaks live up to their reputation for delicious cooking. Meat and cheese BLINTZES as well as chopped liver and herring are the call of habitual diners. RICH'S desserts are perfect toppers to your meal and be sure to order your favorite drink from their ex- Open daily 11 A. M. to 9:30 Open daily 11 aA. M. to 9:30 P. M.; Sunday 2 to 9 P. M. STerling 9829. "E" at 19th St. N.W.

O'DONNELL'S SEA GRILL

IT'S A FAMILY AFFAIR . . . dining at O'DONNELL'S! ! Each and every one from Jr. to Grandpa will be certain to find many of his favorites among the varied selections presented daily on their mammouth menus. Here everything in season may be had just the style you wish—broiled, fried or sauteed on the seafood, meat and fowl entrees. The most attractive decor of O'DONNELL'S many nautical dining rooms always proves quite a point of interest in the conversation. Since Sunday is an especially good day for the family-get-together, decide to gather the clan and bring them along to O'DONNELL'S for a real dining treat. Two restaurants at 1207 and 1221 E. St. N.W.

ORIENT 東園

AS YOUR GUIDE TO GOOD EATING . . . the Shop Scout suggests a bright spot on your dining horizon any day in the week for luncheon or dinner . . . the ORIENT! It's known far and wide for the ultimate in delicious CHINESE FOOD. Their palate-wise chefs know all the ins and outs of authentic cuisine and each dish you order from Egg Roll to Fried Lobster with sauce will be an epicurean pleasure. The setting is pleasing and restful; the service is sure to delight you and your guests. So whether it's luncheon for 2 or 10, a large dinner party or the yen for something good, put the ORIENT on your list! 1715 Wisc. Ave. N.W. at R St. MI. 9547.

L 88TH YEAR LANSBURGH'S

3½ hour CLEARANCE

STORE HOURS MONDAY 9:30 A.M. TO 1 P.M.

ALL SALES FINAL! SORRY NO MAIL OR PHONE ORDERS!

Misses', Women's, Junior Suits

52—Originally 39.75 to 69.75

$28

Save 12.75 to 41.75 on suits you'll wear now and later! California suits, dressy, casual, tailored. All in pure wool, dark, pastel, and bright shades. Gabardine, crepe, twill, suede, broadcloth.

Extraordinary Values in Coats!

7 Junior winter coats, originally 49.75 to 69.75, some fur-trimmed hooded, swing-back, boxy, classic styles. Variety of types. Junior sizes 9 to 15 **$38**

8 Coats originally 29.75 to 39.75, full length, ¾ length, tweeds, suedecloth, fine woolens **$15**

2 Fitted flare coats, originally 89.75, red or black wool with Persian-dyed lamb collar. Size 14 .... **$58**

1 Red wool coat, originally $110, with Persian-dyed lamb collar. Reefer style. Size 14 .... **$78**

1 Black wool coat, originally 98.50, Japanese mink trim fitted style, full skirt. Size 16 .... **$68**

1 Black coat, originally 98.50, silver fox collar, fitted style. Size 38 .. **$68**

1 Black coat, originally 98.50, with silver fox collar, fitted style, size 40. **$78**

3 Ombre plaid coats, originally $55, boxy style, raccoon collar. Half-sizes 39½, 41½, 43½ **$38**

2 Black wool coats, originally $129, with silver-dyed muskrat collar. Sizes 38 and 42 .... **$88**

1 Black broadcloth coat, originally 139.50, small ermine collar. Size 18, **$88**

1 Black wool suede coat, originally 69.75, with small sable-dyed squirrel collar. Size 20 .... **$48**

LANSBURGH'S—Daylight Coat Salon—Second Floor

Knit Underwear Reduced

	were	now
9 Rayon knit panties, broken sizes and styles	$1 & 1.50	**69c**
6 Rayon knit panties, broken sizes and styles	69c to 85c	**49c**
2 Rayon knit panties, broken sizes and styles	$2	**1.33**
5 Slips, lace trimmed rayon jersey. Tearose and white. Sizes 32 & 34	3.50	**2.33**
3 Slips, lace trimmed rayon jersey. Tearose, size 34, 38. White 42.	3.95	**2.63**
1 Slip, white, size 44. Lace trimmed rayon jersey	4.95	**3.30**
1 Nylon slip. Blush. Size 32	6.95	**4.63**
1 White rayon jersey petticoat, evening length. Size 5	4.95	**3.30**
2 Flowered print rayon knit gowns. Sizes 36, 38	8.95	**5.95**
1 White embroidery rayon jersey trimmed gown. Size 36	8.95	**5.95**
1 Elastic waist rayon jersey gown. Pink, size 38	4.95	**3.30**
2 Lace trimmed rayon jersey gowns, white. Sizes 13 and 15	4.95	**3.30**
6 Junior gowns, rayon jersey, 5 yellow, 1 pink. Sizes 11 to 15	5.95	**3.97**

LANSBURGH'S—Knit Underwear—Third Floor

Fur Coats Reduced!

21 Coats—Originally $110 to $295

½ Price

	were	now
7 Seal-dyed coney coats, sizes 10 to 16	$125	**62.50***
7 Mouton-dyed lamb coats. Sizes 10 to 16	$175	**87.50***
1 Black-dyed caracul kid coat. Size 40	$295	**147.50***
1 Hudson Seal dyed muskrat, size 12	$295	**147.50***
1 Grey Persian paw, size 14	$195	**97.50***
1 American kid coat, size 12	$110	**$55.00***
1 Mouton-dyed lamb tunic, size 16	$150	**$75.00***

*Plus 20% Federal Tax

LANSBURGH'S—Furs—Second Floor

Strapless

Nylon Brassieres

150—Originally 3.50

99c

Less than ½ price. B cup only, with elastic band back. Tearose in size 32 to 36. From a Nationally Known manufacturer.

Rubber Panty Girdles

144—Originally 3.95

1.89

Less than ½ price. Panty girdles, ideal to wear under slacks and bathing suits. May be worn on either side . . . Sizes small, medium and large.

	were	now
30 Bien Jolie Brassieres in D cup. Rayon satin. Tearose, sizes 34 to 42	$5	**2.99**
36 Bandeaux in a variety of materials. **Less than ½ price**	$2 to 2.50	**99c**
8 Dora Miles front lacing corsets, custom fitted. **Less than half price**	16.50	**6.99**
44 Reversible rubber pull-on girdles. **Less than half price**	4.95	**1.99**
25 Junior girdles and panty styles with knitted elastic sides.	$5 to 7.50	**2.99**
5 Black Warner pull-on girdles. **½ price**	$10	**4.99**
43 Long line brassieres from nationally known manufacturers	3.50 to 5.95	**2.99**

LANSBURGH'S—Corsets—Third Floor

Reductions in Lingerie

	were	now
27 Rayon taffeta slips, blue and white. Broken sizes.	2.95	**1.97**
23 Narco rayon crepe gowns, lace trimmed. White. Sizes 32 to 38.	14.95	**9.97**
17 Narco rayon crepe slips, lace trimmed. White. Sizes 32 to 38.	7.95	**5.30**
22 Narco rayon crepe panties, lace trimmed. White. Sizes 24 to 30.	5.95	**3.97**
5 Rayon crepe and satin bed jackets. Small. **Fraction of original price.**	$4	**$1**
11 Cotton lace trimmed slips, size 32. **Less than half price.**	3.95	**1.30**
8 Rayon lace trimmed gowns, broken sizes.	7.95	**3.97**
6 Sachet lingerie cases, rayon taffeta. **At a fraction of the original price**	$5	**75c***
1 Rayon gown ensemble, white. Sizes 16	32.95	**21.97**
1 Rayon gown ensemble, white. Size 14	42.95	**28.64**
5 Rayon crepe print gowns. Size 11 and 17.	3.95	**2.63**

Plus 20% Federal tax

LANSBURGH'S—Lingerie—Third Floor

Budget Fashion Suits and Coats Reduced!

15 **Originally 29.75** Suits in misses' and women's sizes. Good woolens in black and colors. Ballerina and classic styles. Sizes 10 to 18, 18½ to 24½ **$18**

15 **Originally 39.75 to $45 Suits** in both classic and full-skirt silhouettes. Woolens in black and colors, some gabardine. Women's and misses' sizes 10 to 18, 18½ to 24½ **$28**

10 **Originally 19.95 Coats,** Chesterfield style fine for the shorter woman. Black wool. 12½ to 16½. **$10**

35 **Originally 22.95 Tailored Coats** in wool, black and rich, deep colors. All-purpose belted, Chesterfield, swing-back styles. Szies 10 to 16........ **$17**

20 **Originally 39.75 to 49.75 Dressmaker Coats** fine to wear with furs. Sport coats with zip-in lining. Assorted colors, fabrics, some needlepoint woolens **$36**

45 **Originally $58 to 69.95 Fur-Trimmed Coats** in misses' sizes 10 to 16, half-sizes 18½ to 24½. Wool suedes and needlepoints. Fur tuxedoes and small collars in silver-dyed muskrat, sable-dyed squirrel, black-dyed Persian lamb **$42**

LANSBURGH'S—Budget Fashion Center—Second Floor

Originally 1.75 to 4.50

Cosmetic Values

At a fraction of the original prices

59c*

	were	now
296 Jars Plain cleansing cream	2.50	**59c***
706 Buttermilk Girl Cream	2.25	**59c***
246 Original Salon Mixture	3.00	**59c***
31 Fulfillment Bath Oil	$2	**59c***
72 Liquid Chin Straps	$3	**59c***
21 Oils of the Night	$3	**59c***
6 Eastern Unguent	4.50	**59c***
177 Wildflower Cologne	1.75	**59c***

*Plus 20% Federal tax

LANSBURGH'S—Cosmetics—Street Floor

Housecoats Reduced!

	were	now
35 Rayon wrap around brunch coats, assorted prints in broken sizes 12 to 18	5.95	**3.88**
21 Rayon jersey pajamas. Washable. 2-pc., tuck-in blouse. Many colors. Sizes 12 and 14	5.95	**2.39**

LANSBURGH'S—Housecoats—Third Floor

Handkerchiefs, Blouses, Umbrellas, Neckwear

86 **Blouses,** originally 3.95 to 5.95. Rayon crepes and cottons, rayon jerseys, wools. White and colors. V-neckline styles, button-backs, jewelry necklines. Broken sizes 32 to 38 .... **1.88**

32 **Blouses and blousettes,** originally 2.95. Broken sizes 32 to 38. Assorted colors, fabrics. **Less than ½ price** **88c**

63 **Pieces of Neckwear,** originally 1.95 to 4.95. Lace and organdy neckwear, collar and cuff sets, dickies, separate cuffs. White, pink and maize **Less than ½ price** **88c**

166 **Collars and sets,** originally $1 to 1.95. Youngsters prints, women's white rayon crepe collars and dickies, gilt-color nail-heads on some, lace collar and cuff sets, "V," tailored, square and round necklines. **Less than ½ price** **38c**

36 **Dickies,** originally $1. White tailored rayon, washable. **Less than ½ price**......... **19c**

78 **Flowers, feathers,** originally 59c to 2.95 hair ornaments, rayon velvet and taffeta. **Less than ½ price** **29c**

55 **dozen Handkerchiefs,** originally 18c each. All-white sheer and cambric, hemstitched hems. **Now ½ price** **9c**

14 **dozen Handkerchiefs,** originally 9c each. white cotton cambric with pearl edging. **½ price** **4c**

55 **Umbrellas,** originally $7 to 11.75. Variety group including long, medium and stubby handles, assorted blacks and colors, some men's umbrellas, 10 to 16 rigs, rayon fabrics. **Less than ½ price** **2.88**

LANSBURGH'S—Accessories—Street Floor

Housedresses

Originally 3.50 to 3.99 Washable cotton housedresses with zipper and button fronts. Prints, stripes, checks. Broken sizes 14 to 42. Just 50. **Less than ½ price** **$1**

Originally 4.95 to 7.95 Rayon Dresses. Rayon prints solid color rayon gabardines. Misses' and women's sizes included in the group, broken sizes. Assorted colors. Just 50 .... **2.88**

Originally 3.99 to 4.95 Cotton Housedresses. Washable. Button wrap-around and a few zipper front styles. Sizes 12 to 40 .... **1.88**

Daytime Frocks

	were	now
100 Headbands for maids and waitresses. **½ price**	59c to 69c	**29c**
35 White uniforms, long and short sleeves, some fitted. Sizes 12 to 42	3.99. to 5.95	**2.88**
25 Cotton dresses, long-sleeve, button front. Blue, aqua, rose. Sizes 16 to 42	4.95	**3.88**
15 Dresses, rayon crepe, famous makes. Long, short, ¾ sleeves.	8.95 to 12.95	**4.88**
200 Aprons, children's, men's bar types, women's fancy. **Less than ½ price.**	1.99 to 2.99	**.99c**
27 Maternity dresses, rayon, sizes 12 to 20	5.95	**3.88**
35 Rayon maternity dresses, washable printed rayon. Broken sizes 12 to 20	7.95 & 8.95	**5.88**

LANSBURGH'S—Daytime Dresses—Third Floor

Women's Hosiery, Socks

	were	now
22 prs Ribbed wool skating socks, red only. Broken sizes. **Less than ½ price**	1.35	**59c**
20 prs. Wool skating socks, red and green. Sizes 9, 10, 10½, 11. **Less than ½ price**	1.25	**59c**
6 prs. Wool cotton-and-rayon* skating socks, white. Sizes 10, 11. **Half price**	79c	**39c**
8 prs. Underhose, wool-and-cotton*, size 10. **Less than ½ price**	1.25	**29c**
98 prs. Outsize silk hosiery, sizes 9½ and 10	1.65	**49c**
130 prs Women's cotton anklets, white, green, pink. Sizes 9, 10½, 11	50c	**5 for $1**
300 prs. Footlets, cotton or rayon. Closed heel and backless types. Sizes 8½ to 11. **Less than ½ price**	25c & 39c	**10c**
19 prs. Sandlefoot nylons, 20 denier. Off-black, dark brown. Sizes 9 and 10	2.15	**1.15**
14 prs. Pastel nylons, 30 denier, 51 gauge. Sizes 9½, 10, 10½. **Less than ½ price**	1.65	**79c**
93 prs. Black lisle stockings, sizes 8½, 9½, 10½, 11. **Less than ½ price**	1.50	**49c**
29 prs, Nylon lace stockings, black and misty. Sizes 8½, 9½, 10, 10½. **Less than ½ price**	1.65	**79c**

*Properly labeled for fabric content

LANSBURGH'S—Hosiery—Street Floor

Reductions on Candy

	were	now
132 Two pound tins of assorted chocolates, beautifully decorated. Nationally known brand	$2	**1.29**
97 Mayfair Creamy Mints, 7 ounce containers	55c	**29c**
32 Chocolate covered marshmallow bars, 36 to box	1.90	**1.08**

LANSBURGH'S—Candy Shop—Street Floor

Special Purchase! Fine Costume Jewelry!

350 Pieces, Regularly 3.95 to $25

2.99*

Pins, earrings, bracelets, clips! All with sterling silver base, many gold-filled . . . rhinestones and colorful stone settings. Mostly one-of-a-kind.

OTHER JEWELRY REDUCED!

Less than ½ price

	were	now
64 Bead necklaces, assorted colors	4.95	**1.19***
55 Cigarette cases by Rex	2.99	**89c***
150 Pieces of costume jewelry	$1	**29c***
1 Aqua stone bracelet	14.95	**2.99***
30 Gold-filled bracelets	5.95	**2.99***
40 Stone set pins	2.95	**89c***
6 Knotted pearl necklaces	17.95	**7.99***
1 Synthetic ruby stone pin	12.95	**2.99***
3 Stone set earrings	9.95	**1.99***

*Plus 20% Federal tax

LANSBURGH'S—Jewelry—Street Floor

Misses, Women's, Junior Dresses

Originally 14.95 to 22.95

7.88

60 **Originally 12.95 and 16.95** dresses you'll wear right now and on into spring! Rayon faille, rayon crepe, wool. Black, pastels. Dressy and tailored styles. Junior sizes 9 to 15 .... **7.88**

47 **Dresses, originally 10.95 to 22.95.** Rayon crepes and gabardines in black and colors, dressy and soft casuals. Half-sizes 18½ to 24½. Now reduced to **7.88**

74 **Misses' dresses originally 14.95 to 22.95.** One and two-piece styles, dressy and casually tailored. Rayon crepes, gabardines. Mostly black, some colors. Misses' sizes 10 to 20..... **7.88**

15 **Evening gowns, originally 16.95.** Rayon taffeta evening gowns. Sizes 10 to 16 .... **7.88**

31 **Dresses, originally 22.95 and $25.** Light weight wool, rayon crepes. Basic black, assorted colors. Tailored to dressy types included. Women's sizes 18½ to 24½; 46 to 52 ...... **$12**

LANSBURGH'S—Junior, Misses' and Women's Dresses—Second Floor

Budget Fashion Center Dresses

	were	now
12 Wool Jumpers, beige wool. Misses' sizes. **Less than ½ price**	10.95	**3.50**
20 Rayon Crepe Dresses. Women's half-sizes. **Less than ½ price**	7.95	**3.00**
15 Rayon Crepe Dresses. Women's half-sizes. **Less than ½ price**	12.95	**5.00**
2 Women's Dresses, rayon crepe, sizes 44 and 46. **Way less than ½ price**	14.95	**4.00**
3 Women's Dresses, rayon crepe, sizes 28½, 30½. **At a fraction of the original price**	7.95	**1.00**
25 Bowling Dresses Cotton gabardine. Misses sizes. **Less than ½ price**	7.95	**3.00**
15 Wool Classic Dresses. Misses' sizes	12.95	**7.00**

LANSBURGH'S—Budget Fashion Center—Second Floor

Women's Sportswear Reduced!

	were	now
38 Skirts, in wools and rayon gabardines. Sizes 12-18. **Less than ½ price**	7.95 to 10.95	**$3**
67 Blouses in rayon crepes. solid colors. Sizes 32 to 38. **Less than ½ price**	6.95 to 10.95	**$3**
15 Dresses, one-and two-piece. Wools, rayon crepes. Broken sizes and colors. **Less than ½ price**	8.95	**$3**
4 Sequin-trimmed evening sweaters. **Less than ½ price**	12.95	**$6**
55 Rayon crepe or satin blouses, sequin-trimmed	8.95 & 10.95	**$6**
25 Rayon crepe and transparent rayon velvet evening skirts, black. Sizes 12 to 18.	10.95 & 14.95	**$6**
33 Corduroy jackets, bright colors. Sizes 12 to 18. **Less than ½ price,**	14.95 to 22.95	**$6**
28 Wool jackets, plaids, solid colors. Sizes 12 to 18. **Less than ½ price.**	14.95 to 22.95	**$6**
55 Dresses and jumpers, wool or rayon crepe. Assotted colors. Sizes 12 to 18. **Less than ½ price**	14.95	**$6**

LANSBURGH'S—Sportswear—Second Floor

Millinery Reduced!

300 Hats—Originally 5.95 to $15

$3

Winter and early spring hats in this special group! Felts and straws, trimmed with ribbons, flowers, feathers! Casual, tailored, dressy types . . . every one a very special value for this event.

LANSBURGH'S—Millinery—Second Floor

Grey Room Reductions

	were	now
1 Navy wool dress, 2-pc. Sizes 12. **Less than ½ price**	49.75	**$22**
1 Black rayon crepe dress, size 44. **Less than ½ price**	49.75	**$22**
6 Black or grey rayon crepe dresses, sizes 38 to 44. **Less than ½ price**	$45	**$22**
6 Rayon crepe dresses, sizes 38 to 44	39.75	**$17**
1 Gold rayon taffeta dress, size 10. **Less than ½ price**	39.75	**$17**
1 Black rayon crepe basic dress, size 20. **Less than ½ price**	39.75	**$17**
1 Blue sheer wool dress, size 16. **Less than ½ price**	39.75	**$17**
2 Brown rayon satin dresses with draped skirt, sizes 10 and 16	$35	**$17**
1 Rayon velvet evening gown, black and wine, sizes 12 and 14. **Less than ½ price**	$35	**$17**
21 Dresses, one- and two-piece styles in rayon crepe, rayon tissue faille. Black, brown, blue, grey. Misses' and women's broken sizes 10 to 20, 36 to 44, 16½ to 24½	$25 to 29.75	**$15**

LANSBURGH'S—Grey Room—Second Floor

Handbags Reduced!

	were	now
30 Wool broadcloth and suede handbags. Black, brown, wine. **Less than ½ price**	$5	**1.59***
15 Plastic patent and leather-grained plastic handbags in bright colors. **Less than ½ price**	3.95	**99c***
10 Wool broadcloth bags in black and brown. **At a fraction of the original price**	12.50	**3.99***
12 Wool broadcloth bags in black and black and brown. **At a fraction of the original price**	10.50	**3.99***
10 Wool broadcloth and suede bags in black and brown at a fraction of the original price	7.95	**1.99***

*Plus 20% Federal Tax

LANSBURGH'S—Handbags—Street Floor

100 Pairs, Originally 7.95 to 12.95

Women's Fashion Shoes

At a Fraction of Their Original Price

1.99

Many styles and colors included in broken assortment. Pumps, sandals . . . dark and bright. All well made with plenty of wear for you. Lanora* and Nanettes taken from regular stock.

*Reg. U. S. Pat. Off.

LANSBURGH'S—Shoe Salon—Second Floor

Gloves Reduced

All Broken Sizes

	were	now
2 prs. Sock-ems, water-repellent, green. **Less than ½ price**	2.50	**98c**
5 sets. Gloves and scarfs to match. 100% wool. Red and green. **At a fraction of the original price**	3.50	**98c**
70 prs. Children's capeskin gloves. **Less than ½ price**	2.25	**98c**
17 prs. Natural pig-grain gloves, lined. **Less ½ price**	2.25	**98c**
7 prs. Cork-shade pig-grain gloves, lined. **Less ½ price**	2.25	**98c**
50 prs. Doe-skin-finished lambskin gloves. **At a fraction of the original price**	$5	**98c**
12 prs. Pigskin gloves. **At a fraction of the original price**	$3	**98c**
50 prs. Black shortie nylon gloves. **At a fraction of the original price**	1.50	**39c**
68 prs. 100% wool. Broadcloth gloves. **Less than ½ price**	1.50	**59c**

LANSBURGH'S—Gloves—Street Floor

Notions Reduced

	were	now
29 E-Z-Do Student desks. Sturdily made. **Less than half price**	5.98	**$1**
200 Chintz covered dress hangers, assorted colors. **Half price.**	20c	**10c**
15 Knitting bags with wood handles. Blue and wine. **Less than half price**	2.95	**79c**
30 prs. Leonard trouser hangers. **Less than half price** pr.	89c	**10c**
60 Metal waste paper baskets. Assorted colors. **Less than ½ price**	1.25 & 1.39	**59c**
120 Plastic shoulder covers. **Less than half price.**	49c	**10c**
25 Square hat boxes, chintz cover. **Less than half price.**	1.75	**79c**
15 Plastic coated garment bags with zipper closing. 42 inch length	4.95	**2.89**
8 Plastic coated garment bags with flower design. 54 inch length	5.95	**3.49**
6 Jumbo size plastic coated garment bags. 54 inch length	6.50	**3.79**
25 Sequin motifs. Assorted colors and sizes. **Fraction of original price**	89c to 5.95	**10c to 59c**
6 Black braid dress belts, sequin trim. Sizes 32 and 34. **Fraction of original price.**	3.95 & 7.95	**50c**

LANSBURGH'S—Notions—Street Floor

LANSBURGH'S—7th, 8th AND E STREETS, WASHINGTON 4, D. C. NATIONAL 9800

The Washington Post
WASHINGTON: SUNDAY, FEBRUARY 22, 1948

Home Shortage Bubble Pricked By 'Mr. Blanding's Dream House'

This is how Mr. Blanding's "dream house" looked when finally completed

By Conrad P. Harness

THE MOVIE moguls seldom miss a publicity bet. Goldwyn sent bevies of beautiful models around to publicize "Cover Girl." An unsuspecting public is still reeling from publicity barrages touting "Forever Amber" and "Duel in the Sun."

When Eric Hodgins' best-seller "Mr. Blandings Builds His Dream House" was purchased for the movies, press agents were in their glory. "Build a 'dream house' in each city. Open them for inspection in conjunction with the premiere of the movie," they chorused.

And so I can report that Washington will be graced with an exact duplicate of the home popularized in the novel. Negotiations are under way with one of Washington's best known builders to erect the home. If he decides he can't erect the home in time for the expected July film premiere, another builder is ready to step in, it was disclosed yesterday.

Duplicates Started

Contractors have already started similar homes in Los Angeles, San Francisco, Richmond, Philadelphia, Chicago and 95 other large cities. P. J. Nee's local furniture store will furnish the home completed here, according to the Selznick Releasing Organization.

Readers of the popular novel will remember that Mr. Blanding's "dream house" started off as a medium-priced home and ended up as a luxury mansion, while the owner turned gray attempting to scrape up money to pay zooming building costs.

The home is Early American in style, including the interior, with the exception of a completely modern General Electric kitchen. The latter will have an electric sink with garbage disposal, dishwasher, electric range and refrigerator.

Reproduction of the home is estimated to cost between $35,000 to $40,000 on today's market. An alternate, not so elaborate home having the same front as the original Blanding home, will be built in some cities to cost around $20,000, according to Merrill Ryner, of General Electric Supply Corp., which is furnishing kitchens in all homes.

To Star Cary Grant

The motion picture is being filmed by RKO Radio and will star Cary Grant as Mr. Blanding, plus Myrna Loy and Melvyn Douglas.

Selznick Releasing Organization, which will distribute the film, said the book "signalizes the search by thousands of American families today for adequate living quarters."

"While the experts agree that one new home in 100 cities will not solve the housing shortage," Selznick adds, "they feel it will exemplify concretely that an organized building program duplicated from coast to coast will go a long way toward alleviating the housing shortage."

And stir up a lot of curiosity about the film, maybe, huh?

Interior rooms are in Early American style

Price Dips Avoid Realty Market Here

PRICE fluctuations in stock and commodities have no counterpart in local real estate and business fields, a check has revealed.

The price decline, reflected here in lower price tags on grocery staples, hasn't lowered the price of housing yet. And most leaders questioned doubted if it would.

F. Moran McConihe, president of the Washington Real Estate Board, pointed out that real estate prices have been on the same level for about a year. "The only thing we've felt lately is the bad weather the first part of February which kept many prospective buyers from viewing properties.

Building Materials Up

F. RUPERT MOHLER, JR., realtor said: "January was one of the biggest months in our office's history. Housing prices might come down if the cost of labor and materials declined, but not before."

Frank Cortright, executive vice president of the National Association of Home Builders, said the tightening mortgage market was the only change noticed in recent weeks. "Financing is harder for builders," he said. "When the RFC stopped buying mortgages and lending institutions lost their secondary market, the effect was felt immediately."

He declared that a recent association survey of 2000 builders revealed that most building materials had shown cost increases instead of decline during the last four months.

Money Is Scarce

AN FHA spokesman said: "No price dips have shown up in our picture as yet. Steel, brick, wood, pipe and other basic materials havne't been affected."

J. Wesley Buchanan, local realtor-builder, said that after recent declines commodities are still selling at four times the 1939 figure. He declared his volume of real estate business was ahead of the same month of 1947. The only effect of the price dip has been to tighten up the mortgage market, he added. "The situation makes the mortgagees jittery, and mortgagees finance home construction."

Victor Wickersham reported that the price decline "hasn't bothered us. People still look for good buys. Buyers are more selective and most want homes costing under $20,000. But the market is still good. My firm sold 13 homes last week."

Pawns in 16th Street Zoning Hearings

Fine Arts Commission is now studying petitions to build these proposed structures on lower 16th st. nw. Board of Zoning Adjustments has deferred rezoning ruling until the commission makes its report. Building at left is proposed headquarters of

Motion Picture Association of America at 1600 I st. nw. At right is Architect Robert Scholz's conception of a proposed eight-story bank and office building which Joseph Tucci wishes to build at southwest corner of 16th and K sts. nw.

Weatherman Will Wake Him Up

He's Wading North, Knee Deep in Spring

By Fred Sailor Harvey

THERE'S a mysterious stir in the air. Spring has drifted in off the Gulf of Mexico and has started slowly up this way.

The magnolias are opening their great white blossoms, long streamers of gray Spanish moss are swaying in the breezes, and shrimp are doing whatever shrimp do in the spring.

Lucky folks are now in the palm grove country for a quick preview of spring. Then they will scuttle back North to wait its arrival. That's not for me. Sometime before it's too late for me to tell the difference between spring and winter, here's what I want to do.

I'll meet spring as it blows off the Gulf. Maybe I'll even wade out knee-deep and act as a welcoming committee. Then, avoiding main highways and holding to back-country roads where spring means something more than turning off the furnace, I'll follow it North, traveling just fast enough to be always in the midst of that first burst of activity that comes with spring in the country.

Slow-Motion Hiking

THEY will be preparing the broad flat fields for cotton planting. Do they disc in last year's stubble from the top or plow it under. I'll stop and see.

I'll watch peanut and tobacco farmers as they get that first whiff of the warming earth while driving their mule teams to make a trial furrow.

Do wild azaleas and rhododendrons really bloom in the pineywoods and on mountain sides in such masses of color as seen in pictures? I'll find out.

Willow trees will be misty green by the rivers. Smoke from the shanty-boats will bring the smell of frying catfish and cornbread.

On smaller farms teams of heavy horses will answer sluggishly to: "Gee-up there, Daisy, have you forgot how to walk a furrow?"

From the Gulf to inland Alaska folks will grow restless even before the sap starts running. Last fall, weary from summer's work, they said, "I hope I can get a job in town before next year."

But it seemed wasteful to sell the pigs before they were fattened for market, particularly with the corn already in the crib. And would all that stuff in the root-cellar, plus 600 jars of canned vegetables, fit in a two-by-four place in town? Better wait 'til after the first of the year and think it over.

He let the left-over seed corn trickle through his fingers and thought how it would swell and push up fast if planted in that rich lower field where the soil was deep and black.

He forgot the comforts of city life, with its weekly pay-check. He kept thinking about spring calves and smell of fresh-cut clover hay. Maybe he would be sorry, but for just one more year he wanted to feel he was part of God, the Creator. He had that little spark of creation which stirs each spring in each farmer, holding him, protesting, to the land.

Randolph Starts Real Estate Firm

Howard T. Randolph has announced the opening of his own real estate firm at 2137 K st. nw., specializing in sales, loans, insurance and property management.

Randolph was formerly employed by Floyd E. Davis Co. Alfred O. Cummings and Paul P. Peruzzi are associated with him in his new office.

125 Houses Planned For Silver Spring

A 125-home project in Silver Spring designed for completion this year has been announced by Taxin-Broida Co., Inc. Thirty-one dwellings are under way, slated for early occupancy.

The homes are in a 30-acre subdivision named Rosewood. The project was named for Mrs. Rose Taxin wife of Theodore Taxin.

The structures are two-story bricks, of colonial design; three bedrooms, and a picture window in the dining room. Prices start at $12,500. Streets will be surfaced soon, the builders said.

The site elevation of most homes provides a panoramic view of the countryside. The builders have dedicated four acres of land to the Sligo Parkway which adjoins the project.

Prefab Firm Opens Local Sales Office

Pre Fab Homes & Supplies, Inc., has opened officers here at 1007 13th st. nw. for sale and erection of all-frame factory-built homes produced by Prefabricators, Inc., of Baltimore.

Jack Gottlieb, president, said plans called for erection of from 100 to 150 homes this year in the Forestville and Silver Spring areas.

Price tags on fully completed homes will range from $7500 to $10,500, he stated.

Two Store Buildings Planned at Hyattsville

Leo Minskoff, builder, will build two stores at 5611 and 5613 Baltimore ave., Hyattsville, Md., it was disclosed yesterday. Sub-bids are being taken.

WE HAVE. . . .
DESIRABLE PROPERTIES
QUALIFIED PURCHASERS
John R. de Sibour & Co.
REALTORS
17 DUPONT CIRCLE MI. 6300

BUILDERS, REALTORS AND VETERANS
G. I. HOME LOANS
FHA AND CONVENTIONAL
Frederick W. Berens, Inc.
MORTGAGE BANKERS
1528 K Street N.W. NA. 9141

Everything in Real Estate
Listings Invited — Specialists Since 1900
The acceptance by us of exclusive agency pretty well assures a sale. Appraisals without charge and our advice for the asking. Moderate priced properties as well as in the higher brackets.
Mortgage Loans—Lowest Rates
MOORE & HILL CO.
804 17th St. N. W. ME. 4100
Wm. A. Hill Paul Hannan

Realistings
THE SYMBOL OF GOOD REAL ESTATE
Are Sold by 29 Realtors—200 Salesmen
More Prospects Mean Quicker Sales.
Act Now! List Your Property With
Realistings CORPORATION
the central real estate listing agency
G. HALL COOK, PRESIDENT
924 14th Street N.W. NAtional 8647

2nd TRUST NOTES
We will buy deferred purchase money second trust notes secured on improved property.
COLUMBIA MORTGAGE COMPANY
916 Woodward Bldg.
RE. 7330

OPEN SUNDAY, 1-6
7209 Garland Ave.
SLIGO PARK TERRACE
New detached 6-room brick home; fireplace, Venetian blinds, picture window, porch, gas heat. Located right in scenic parkway.
$15,000 — $4,000 Down
4% Loan
1.2 miles past D. C. line to Sligo Creek Parkway (Gulf gas station on left corner), left to Garland Ave., right to sign.
GOLDSTEN BROTHERS
1429 L St. N.W. RE. 1988

REALTORS INSURORS
DRURY REALTY CORPORATION
Established 1874
1737 K ST. RE. 1133

Office Building Management
Our wide experience in managing all types property can be of great service to you. Our representative will be happy to call on you.
H. G. Smithy Company
811 15th St. N.W. NA. 5903
Mortgage Representative—Travelers Insurance Co.
PROPERTY MANAGEMENT—SALES—LOANS—INSURANCE

Serving Washington
Since 1887
• SALES—EXCHANGES
• REAL ESTATE LOANS
• PROPERTY MANAGEMENT
• COMPLETE INSURANCE
Take advantage of our 61 Years' Experience in all phases of Real Estate
Wm. H. Saunders Co., Inc.
Realtor—Est. 1887
1519 K St. N.W. DI. 1015

ALEXANDRIA, VA.
REAL ESTATE
M. H. BARRY
Established Since [illegible]
The Old Reliable Office

For Prompt Results
In Nearby Virginia
List Your Property With
Dick Bassett
REALTOR
CHestnut 5057
SPECIALIZING
In Virginia Real Estate
Since 1926
Prompt Results
Quick Settlements
Phone Us Before You Sell

$16,950
WILL BUY
New 4-Bedroom 2-Bath House!
Open Today and Monday
1:30 to 5:30
1101 LEWIS AVE.
Rockcrest
Living room with fireplace, fully equipped kitchen, large well-finished room with sink suitable for photographic dark room, kitchen, auto. gas heat. This home was finished to owner's specifications—change in plans compels sale. Reasonable cash—$77.75 per month, including interest, taxes and insurance.
Out Rockville Pike from Bethesda 1 mile beyond large "Zlotnick, the Furrier" sign, right over bridge to Lewis Ave., right to "open" sign.
Exclusive
W. L. Lebling
REALTOR
7200 Wisc. Ave. WI. 1122

Pre-Showing
Distinctive new luxury home
4100 Oliver St., Kirkside, Md.
(Between Chevy Chase Circle and Wisconsin Ave.)
Large real center hall, living room, dining room, kitchen, paneled den, 3 twin-bed size bedrooms, 2½ baths, extra large 3rd floor completely finished. Living porch, 2-car attached garage, lot over 100 feet frontage. Price, $34,950.
Open Sunday, 1-5
Edmund J. Flynn
RE. 1218 Eves.—Mr. Flora, WI. 2388

OPEN TODAY, 1-5
A View of the Living Room of
1414 Allison St. N.W.

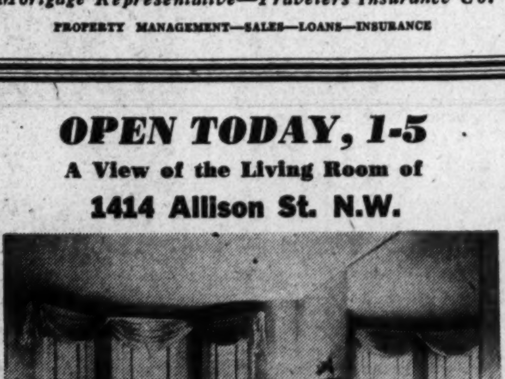

"A Concerto In D Major"
is not any prettier than this lovely home. About $7,000 has been spent in the interior of this home, making it very beautiful and unusual. Living room has exquisite fireplace with full mirror to ceiling. Large, bright dining room, rear breakfast room or den with tremendous expanse of windows. Modern kit., lavish rec. room with bar. Also 2-rm. kit. and bath apt. in rear of basement with private entrances. 4 bedrooms, 2 baths upstairs. To see it is to buy it!
To Inspect, Call:
Rudden & Cohn, Inc.
1424 K St. N.W. EX. 5705

An Invitation to Inspect
Wellington Park Estates
Adjoining famed Mt. Vernon Memorial Blvd.

"NOT JUST ANOTHER" HOUSE BUT A HOME THAT YOU HAVE ALWAYS DREAMED OF OWNING
These homes are designed for beauty and comfort. They have 3 bedrooms, healthful Radiant heat, all-electric kitchen with quality stove and de luxe refrigerator, de luxe Bendix automatic washer, and lot with minimum of 12,000 square feet.
REASONABLY PRICED FROM $16,950
VISIT THE NEW MODEL HOME
Furnished with "Dream House" Furniture by P. J. Nee Co., Alexandria, Va.
Representatives on Property Daily and Sunday Until 8 P.M.
To Reach: Out Mt. Vernon Boulevard to underpass (approximately 4 miles south of Alexandria) take 2nd turn right, go straight ahead for 1 block to large Wellington Estates' sign, right to sample house.
COLONIAL Investment Co.
OF WASHINGTON, D. C.
815-17 9th Street N.W. REpublic 6650
EXCLUSIVE AGENTS
COLONIAL CONSTRUCTION CORPORATION—BUILDERS & DEVELOPERS

Manor Club Estates
A Restricted Community of Fine Homes
CUSTOM-BUILT CENTER-HALL COLONIAL
101 Beverly Road
Located on a beautifully shaded and landscaped lot of more than ½ acre; this white painted brick contains full center hall, large living room with fireplace, screened living porch, dining room, powder room, electric kitchen. On 2nd floor are 3 master-size bedrooms, 2 baths and numerous closets. The basement contains paneled recreation room with fireplace, furnace room with hot-water heating plant, maid's room and bath, laundry; 2-car attached garage.
Purchase of These Properties Carries Membership in Manor Country Club
OPEN TODAY, 1 TO 5:30
Drive out Georgia Ave. extended (road to Olney), 8 miles from Silver Spring, 2 blocks beyond Manor Club entrance to Beverly Rd.
WILLIAM M. CANBY
Realtor
Mills Bldg. RE. 3732

COMPLETE CONTINUING REAL ESTATE COUNSEL
REALTORS SINCE 1906
• Rentals
• Mortgage Financing
• Commercial Leasing
• Property Management
• Insurance
• Appraisals
SHANNON & LUCHS CO.
1505 H St. N.W. NAtional 2345

Charming Cape Cod

Open Today and Monday, 1 'til 5

615 LYCOMING STREET
SILVER SPRING, MD.

Bedroom and full bath on first floor of this lovely prewar brick center hall plan home. Beautiful view of Sligo Park from large living room and open sundeck. Excellent dining room and streamlined kitchen. Upstairs: Two master size bedrooms and another full bath. Basement has smart clubroom with bar; built in garage. Oil heat costs minimized by storm windows and doors throughout. Slate roof. School just a block away. Convenient to transportation and shopping.

Mr. Glennon on Premises

TO REACH: Out Colesville Pike, left on Sligo Creek Parkway, right on Brunnett Ave. to Lycoming St. and property.

JAMES L. DIXON & CO.
Exclusive Agents
1022 17th St. N.W. EX. 5760
Eves.: FR. 5379

Georgetown

3303 "O" ST. N.W.
OWNER MOVING FROM CITY

Here is a delightful home with garden, recently redecorated throughout, which you are cordially invited to inspect.
Beautiful high ceilinged living room with fireplace and mirrored wall, dining room and large kitchen on FIRST FLOOR.
Three nice, large bedrooms and bath SECOND FLOOR.
THIRD FLOOR made up into an ideal complete apartment of two rooms, kitchen and bath. Basement ideal for conversion into additional living quarters.

Open Today and Tomorrow, 1 to 5 P. M.

Priced for Immediate Sale and Possession at $26,500

ROBERT E. HAZELL
Exclusive
1713 K St. N.W. NA. 2523

Prefabricated Kitchens Offered to Builders

A prefabricated kitchen, down to the kitchen sink, has been introduced to Washington home builders. The unit is the result of a questionnaire sent to 5000 women to determine what should be included.

Even such small items as screws are included in the package, the manufacturer, American Kitchens, reported.

Southern Wholesalers, local distributors, said the unit was available in four types of ensembles: corridor type, straight wall, L and U shapes.

Dropped in Transit

Fort Wayne, Ind. (U.P.).—When a farmer found a woman's purse in his wheat field, police were afraid its owner might have met with foul play. But Margaret Ferne Rennie, Detroit, said she had dropped it from an airplane while she took a short "joy ride."

Lovely New Bungalows
SILVER SPRING, MD.

Sample House
8911 Old Bladensburg Road
IMMEDIATE OCCUPANCY

A truly modern bungalow featuring L-shape living room-dining room combination, 2 large bedrooms and bath on 1st floor. Lavatory in basement, open stairway to attic with plumbing and heating in for 2 additional bedrooms and bath. Venetian blinds, gas h.-w. heat.

Open 1 'til 6

Out Piney Branch Road to Old Bladensburg Road, left 2 blocks to property on right.

A Real Buy at $16,000—Terms

Philip B. Key Realty Co.
8644 Colesville Rd. *Exclusive* SL. 3010

Cinder Block Homes for $1000 Up

Tobacco Road Gets New Housing Hope

By Rex Thomas

The concrete block dwelling at the left, which stands near Tuskegee, Ala., is what Negro Farmer Rush York built with $250 cash and a $750 loan from Tuskegee Institute. Shack at right had been the York family home for many years

TUSKEGEE, ALA., Feb. 21 (AP).—With $250 in cash, a $750 loan and a willingness to work, a Negro farmer near here has swapped his shabby home for a two-bedroom bungalow as up to date as a modern city dwelling.

He built it himself in the first practical application of Tuskegee Institute's "low cash cost home" program, an experiment made possible by an abundance of native materials and free labor of relatives and friends.

The idea has worked well for Farmer Rush York, and Tuskegee Institute President F. D. Patterson, who conceived it, says the project can go a long way toward ridding the South of the poverty-born shacks too prevalent among its rural population.

Little Cash Required

THE most important feature, says Dr. Patterson, is that it doesn't require a large cash investment. That would be prohibitive for low-income families in this predominantly rural section.

York, under supervision of Tuskegee Institute officials, built his concrete block home with sand, rock and gravel from a nearby creek bed. Homemade wooden forms were used to fashion the building blocks.

His wife and high school daughter helped with the construction, and students from the college chipped in during their spare time to carry out the cooperative intent of Patterson's housing program. But neighbors could do it just as well, and that's the basis on which other "self-help" homes will be built.

The York family was chosen for the experiment because of the respect they had won in the community and because they had saved $250 out of their meager farm income to put into a new home. As far back as York can remember, he had always lived in a decaying, unpainted wooden cabin.

Dr. Patterson had the York house in mind and thousands of others like it throughout the South when he set to work on a program to replace them with clean, weatherproof dwellings. By using native materials available without cost, and taking advantage of a community willingness to work together, he figured a four-room house could be built for only $1000.

Built in Ten Months

INSTALLATION of plumbing and toilet facilities ran the cost to some $1300, but the college paid the difference, Patterson said, to keep its bargain with York.

York started work on the new place a year ago—digging, pouring concrete, hauling lumber in the hours when he was not farming.

Bit by bit, the concrete blocks began to take a recognizable form, and after 10 months the fireproof, weather-resistant dwelling was ready. The Yorks had open house on December 7.

Except for its cost and the fields and pine trees, the concrete block home is little different from those you see in middle class residential districts in any Southern city. It is comfortably furnished inside—another college project—and is equipped with electricity and running water, power- pumped from a well.

York's expenses went mostly for cement, and for roofing, wiring, doors and windows. The floors are concrete. An attractively designed fireplace in the living room provides heat.

The whole purpose of the experiment, says Dr. Patterson, is to show that clean, comfortable rural homes can be built without heavy cash outlays. It couldn't be done in the city because the raw materials aren't available there. The college head says the same house in town would cost at least $5000.

Turtle Weighs Ton

The Luth, or Leathery Turtle, is a marine animal inhabiting tropical seas; it reaches a length of eight feet and weighs as much as a ton.

WESLEY HEIGHTS
2909 44th Street N.W.
3 Stories Stone and Stucco
1. Large living room, dining room, den, sunroom, back porch and modern kitchen with dishwasher.
2. 4 bedrooms, 3 baths, linen and 4 cedar closets.
3. Ballroom approx. 22x35, serving room and refrig. storage room.
4. Maid's room and bath, deep freeze, food and liquor closets and shelving, gas heat.
5. 2-car garage.
6. Landscaped gardens and stone fireplace.

Inspection by Appointment Only
A. LANE CRICHER
Real Estate Broker
OR. 2909 DI. 6577 21

10004 Colesville R
Silver Spring, Md.
Open Today 12 to 5 P.
Vacant
Detached brick, 6 rooms, 2 f baths, attic, full basement, h.-w. h. Lot 70x115.
Excellent Condition
Terms
Shapiro, Inc.
ME. 1717

Only Lot in Town!
Facing on beautiful Columbia Country Club Golf Course
Lot is 77x110, with the long side adjoining No. 14 fairway. Paved street, concrete curb and gutter, sewer and water are installed. Two lovely trees in rear of lot. Express bus 1 block, 20 minutes to downtown. Build the home of your dreams in this restricted community and enjoy the loveliest view in town for the rest of your life. Priced at $3,500.
Mr. C. Arthur Slater, Jr.
KARL W. CORBY & CO.
INCORPORATED
908 Twentieth Street N.W.
RE. 3126 Sun. WI. 9535

E. M. FRY, Inc. *Presents*
HOME and BUSINESS OPPORTUNITIES

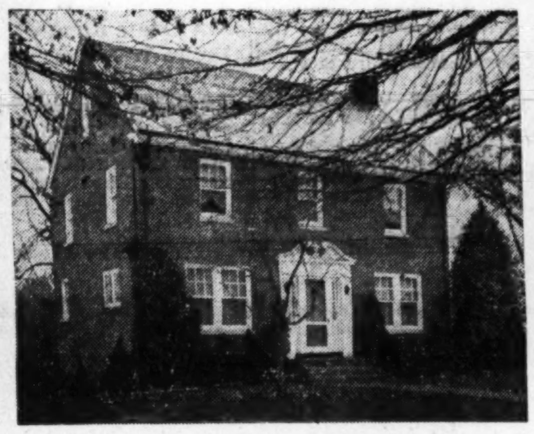

CHEVY CHASE, MARYLAND
Owner Leaving Town
6503 Connecticut Ave.

A beautiful Colonial red brick home with center hall, 26 ft. living room with fireplace, a large dining room, kitchen and breakfast room on the 1st floor; three large bedrooms and two baths on 2nd floor; stairway to unfinished third floor suitable for additional bedrooms.

This home is in fine condition; has a large porch, oil hot-water heat, built-in garage and is truly a well-constructed home.

BE SURE AND SEE IT!

Open Sunday and Monday, 1 to 6 P.M.

Drive out Connecticut Ave. past Chevy Chase Circle to house

Practically New Home on ¾ Acre
6812 WILSON LANE, BETHESDA
$35,000

Situated on a beautiful lot 123x259, this Colonial red brick has living room 15x26, dining room 14x15, fully equipped kitchen, breakfast nook and lavatory on 1st floor. 2nd floor, 4 bedrooms, 2 baths, spacious closets; stairway to floored storage attic. Basement with oil hot-water heat, recreation room and ½ bath. Attached garage. Vermont heavy slate roof.

Open Sunday and Monday, 1 to Dark

Out Bradley Blvd., to Wilson Lane, left to house or out River Road to Wilson Lane, left to house.

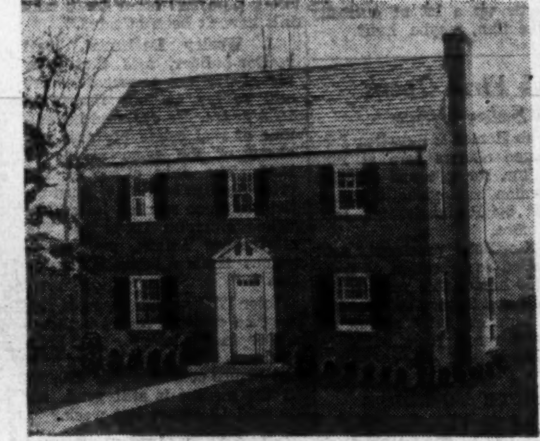

3 New Homes Being Completed in Chevy Chase, D. C.
3506-10-14 LIVINGSTON ST. N.W.
$27,500

The first postwar homes built by Charles Sturbitts, for 20 years one of Washington's best builders of better homes. These houses contain living room 23x12.6 with fireplace, dining room 14x12.6, kitchen with 12-ft. double sink, ample cabinets, exhaust fan, gas range and refrigerator; 7-foot center hall and 1st-floor lavatory. 2nd floor, master bedroom 16x13, bath with shower, 2 large closets, 2 other bedrooms 12x12.6 and tile bath. Stairway to attic floored for storage with 4 windows and insulation. Basement has outside entrance, toilet, copper plumbing, gas air-conditioned heat. Level lot 150 feet deep running back to paved rear alley; detached brick garage.

Open Every Day, 1 to 6—Sunday, 10 to 6

Commercial and Industrial Sites

On railroad siding. Excellent selection to choose from. Will build to suit tenant. Call Mr. Fry.

Acreage for Waterfront Subdivision

Nearest Navigable Salt Water to Washington, 20 Miles From District Line.

Approximately 131 acres with 1¼ miles of water frontage on South River near Davidsonville at Ravenna via Central Avenue. Suitable for year-around communting. $400 per acre. For further details call Mr. Federline.

OUTSTANDING FARM OPPORTUNITY

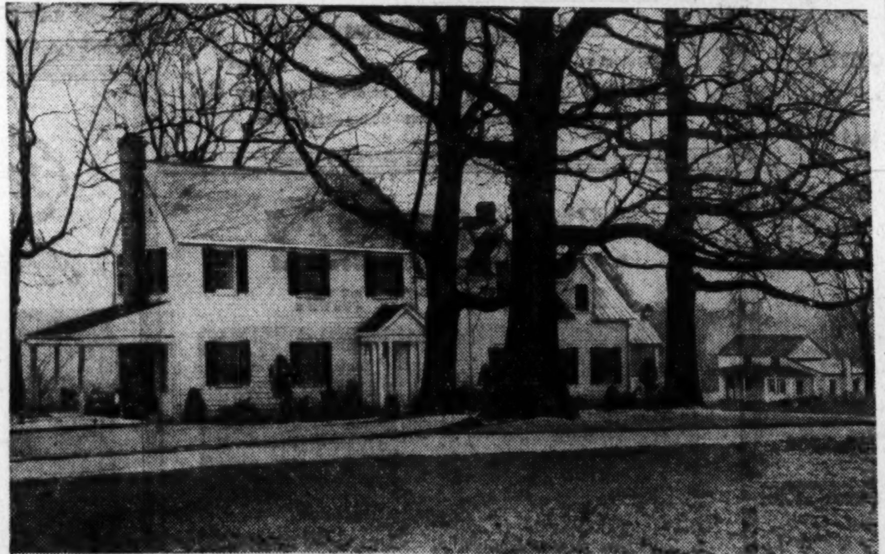

Near Colesville, Montgomery County, 40 acres with improvements consisting of beautiful house with 6 spacious rooms, 2 modern tile baths, all-modern kitchen, oil hot-water heat, nice shade trees, spring brook, apple orchard, 5-room guest house, barn, corn crib and large poultry house. These buildings alone could not be replaced for the sale price of $40,000. For appointment to inspect, call Mr. Saunders.

Other Montgomery County Farms

70 acres—crop land, house and barn $12,000
48 acres—bungalow and poultry house $13,500
120 acres— 8-room house, good barn $18,000

372 acre dairy farm. Two 8-room houses, 2 tenant houses, cow barn for 80 cows, silos and other bldgs. in good condition, 75 acres in blue grass, well fenced and plenty of water $75,000

MANY OTHER LISTINGS

Lots for Home Planners

We have many individual lots ideal for your future home in the country club section of Washington. Call us for further information.

230 Acres Near Potomac, Md.

Long frontage on two macadam roads. Will sell as a whole or in two parcels. Reasonably priced.

4628 East-West Hwy. **E. M. FRY, INC.** WI. 6740—WI. 8700
Realtors

Member of the Montgomery County Real Estate Board
Member of the National Association of Real Estate Boards
Member of the Maryland Real Estate Association
Member of the Home Builders Association of Metropolitan Washington

COLORED
OPEN TODAY, 1-5 P.M.
349 KENTUCKY AVENUE S.E.

Attractive Colonial tapestry brick home on large corner lot. Beautifully shrubbed and landscaped. First floor: side entrance hall, living room, dining room, sun room and kitchen. Second floor: four bedrooms with large closets and modern bath. Basement with hot-water heater. Built-in garage. Screens and storm sash. New set of awnings. Hardwood floors. Property in excellent condition. Owner occupied. Early possession.

FRED A. SMITH, *Realtor*
Exclusive
1113 17th St. N.W. RE. 6661

3-BEDROOM BUNGALOW
$11,950
NO. 6 SYCAMORE AVENUE
TAKOMA PARK
Open Today, 1 to 6 P. M.

Situated on a large, well-landscaped lot, this immaculate bungalow contains living room, full-sized dining room, equipped kitchen and breakfast room, three bedrooms and bath. Full basement with oil hot-water heat. Detached garage; ½ block to transportation and shopping. Excellent financing arranged.

To reach: Out Carroll Ave. to Ethan Allen Ave., right to Sycamore.

MR. CLARKE—SLIGO 2830

BEITZELL REALTOR
1515 K St. N.W. *EXCLUSIVE* DI. 3100

MOUNT PLEASANT
1774 HOBART STREET N.W.
OPEN SUNDAY, 1:30 TO 6 P.M.

This modern home with 2 tile baths, well appointed living room with fireplace, excellent dining room and modern kitchen. 2nd floor has 3 well arranged bedrooms with plenty of closets. Full basement with recreation room and fireplace, also built-in bar. Gas heat, built-in garage. Rear of house overlooking Rock Creek Park. House completely redecorated and in excellent condition. Owner wants quick sale and has priced accordingly.

Exclusive With
Chevy Chase Realty Co.
4420 Conn. Ave. EM. 1800

CHARMING ENGLISH BRICK HOME
CLOSE-IN SILVER SPRING

9204 Saybrook Avenue
PRICE, $17,950—ON CONVENIENT TERMS

Contains 6 very spacious rooms including beautifully paneled living room. Slate roof, hot-water heat and built-in garage. Beautiful rustic fence around entire lot. Large screened porch. This house deserves your immediate inspection.

OPEN SUNDAY, 1 UNTIL DARK

TO REACH: Out Colesville Rd. to Franklin Ave., right on Franklin Ave. to Saybrook Ave., right on Saybrook Ave. to house and open sign.

Realtors
DREISEN-FREEDMAN INC.
Exclusive Agents—Realtors
8632 Colesville Rd., Silver Spring, Md. SL. 1700

Appeal Lost on Dividend Suit

Annapolis, Md., Feb. 21 (AP).—Maryland Court of Appeals has ruled that Mrs. Maude P. Mackubin of Baltimore cannot recover $3000 she says she lost when Curtiss-Wright Corp. was slow in reporting a dividend omission.

Mrs. Mackubin, wife of a Baltimore broker, sued Curtiss-Wright and contended it had violated an agreement with the New York Stock Exchange on immediate reporting of dividend actions.

Maryland's highest court found the agreement was not primarily for a prospective buyer's benefit and gives him no rights.

Mrs. Mackubin said she had left a standing purchase order for Curtiss-Wright stock, but could have canceled it if the corporation had announced the dividend omission on March 18, 1946, instead of waiting until the next day.

Framing Inspection

The structural framing of a house can best be observed and judged in the basement because there the joists, studs and sills are not usually concealed.

8-Foot Iron Curtain Proves Boon to Builders

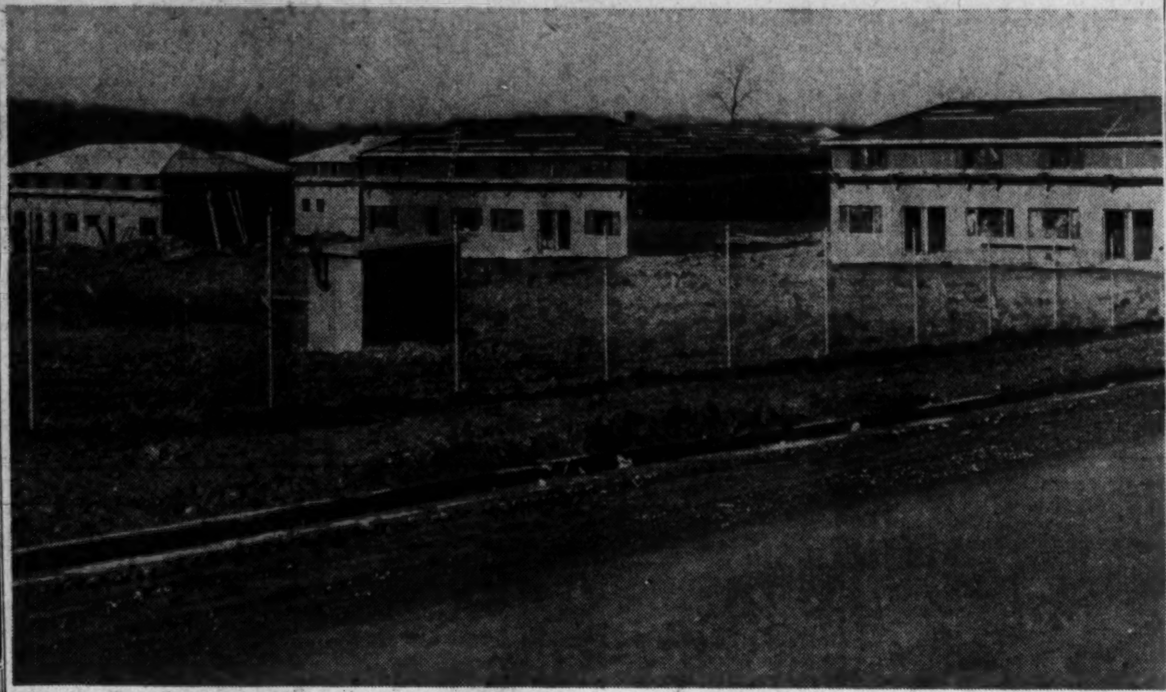

CHILDREN, sightseers and strangers often get in the hair of construction crews. But not at Tyler Park Gardens, on Broad st. in Falls Church, Va. Builders have erected an eight-foot fence to keep the curious out, scarce building materials in. Builders said the fence served as both a security and safety device. The entire 32-acre, four-million-dollar, 480-apartment project is fenced. First families will occupy units in May. Over 1000 requests for apartments are on file. Formal applications will be sent to lucky applicants soon. Rents range from $67 for one bedroom unit to $93 for three bedrooms

Bankrupt Firm Blames Petrillo Action

Chicago, Feb. 21 (AP).—Vitacoustic Records, Inc., said yesterday James C. Petrillo's ban on recordings forced it to seek reorganization under bankruptcy laws.

Attorney Jules Dashow, who filed the petition in Federal Court, said the making of 400 master records before Petrillo's January 1 ban "telescoped" the company's expenses and made it impossible to meet debts as they matured.

Dashow said the firm was solvent and was merely seeking the court's approval for time to pay its creditors. He said all will receive 100 per cent.

Brick Industry Predicts 10 Per Cent Rise in Production

The brick and tile industry anticipates no difficulty in raising production 10 per cent this year to meet increased demands, the Structural Clay Products Institute has reported.

The institute said local shortages of skilled masons offered the only serious obstacle to a maximum volume of masonry construction this year,

BETHESDA

9602 BROWNS LANE, PARKWOOD

Red brick with slate roof consisting of 6 cheerful rooms, tile bath, full basement, a deluxe kitchen, porch, automatic heat, stove and refrigerator, nice lot, immediate possession.

This home is in very good condition and may be inspected today from 1 'till dark.

Directions: Drive out Wisconsin Avenue past the Naval Hospital to Browns Lane, right on Browns Lane through Locust Hill to our open sign.

WALLACE B. AGNEW

WI. 6700 Eves. TA. 3078

Exclusive

NEW HOMES FOR VETERANS

CHEVY CHASE, MD.

SAMPLE HOME—7509 LYNN DRIVE

This group of new Breuninger-built homes has all the fine materials and quality construction which were traditional in our prewar homes. The homes contain 6 rooms, 2 baths, excellent kitchen equipment, full basement, air-conditioned gas heat, copper plumbing, buit-in garage and many other features.

OPEN SUNDAY, 10 A. M. TO 6 P. M.

To reach: Drive out Wisconsin Ave. into Bethesda to Elm St., turn right to Oak Ridge Lane and continue to Lynn Drive.

1730 K St. L. E. Breuninger & Sons NA. 2040

SHEPHERD PARK

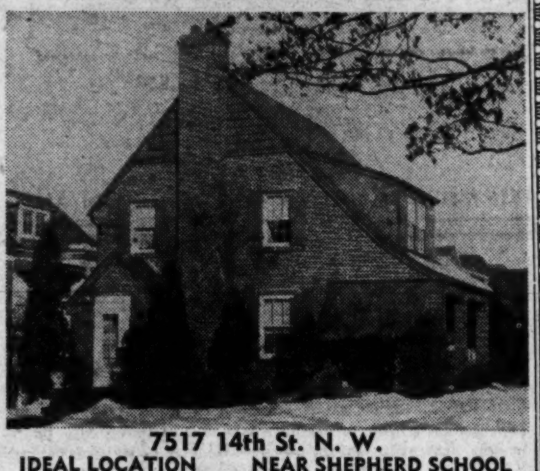

7517 14th St. N. W.

IDEAL LOCATION NEAR SHEPHERD SCHOOL
DELUXE KITCHEN BREAKFAST ROOM

DETAILS

Living Room with Fireplace and Side Porch, Bright Dining Room with Corner Cupboard. Three Large Bedrooms, Two Baths on 2nd Floor. Stairs to Third Floor Room and Storage. Two-Car Brick, Detached Garage on Alley. Level Lot on Wide, Quiet Street.

GOOD CONDITION PROMPT POSSESSION

Today's Best **$24,950** Home Value

OPEN SUN., 1 TO 6 P.M. & MON., 11 TO 6 P.M.
Shown at Other Times By Appointment
Directions: Out 16th St. to Holly, right one block to 14th, left to home.

Sydney Karr
Exclusive Realtor

7932 Wisconsin Ave. OLiver 1066

OPEN SUNDAY, 1-6
2812 LAUREL AVE.
CHEVERLY

Brand-new, 6-room, detached brick home, fireplace, Venetian blinds, double porch, gas heat. WILL SELL AT

$14,950
$3,500 Down

Out Bladensburg Rd. to Peace Cross, right on Annapolis highway to Cheverly Ave. (off Landover Rd.), right to Parkway Place, left to Laurel, right to sign.

GOLDSTEN BROTHERS

1429 L St. N.W. RE. 1988

FOR LEASE
808 17th St. N.W.

Opposite Transportation Bldg.

Basement showroom containing approximately 2,500 square feet. Excellent location for store, brokerage offices or display purposes.

STORY & Co.

804 17th St. N.W. ME. 4100

5606 Glenwood Road
Bethesda, Maryland

Best $17,500 Value

Lovely detached brick home in ideal restricted community near school and buses

Has living room 12x19 with fireplace and screened porch, dining room, complete kitchen, 3 bedrooms and bath on 2nd floor; attached garage, paneled recreation room, a.-c. oil heat.

Owner Must Sell at Once

OPEN SUNDAY, 1 to 6 P. M.
MONDAY, 11 to 6

Directions: Out Wisconsin Ave. to Bank of Bethesda, left on Old Georgetown Road one mile to Glenwood Road, left about 2 blocks to home.

Sydney Karr
Exclusive Realtor

7932 Wisconsin Ave. OL. 1066

Howard T. Randolph

Announces the Opening of His Own Office
For the

General Real Estate Business

Specializing in

Sales, Loans, Insurance & Property Management

2137 K St. N.W.
Washington 7, D. C.
RE. 2137

Associates
Alfred O. Cummings
Paul P. Peruzzi

SILVER SPRING—$17,950

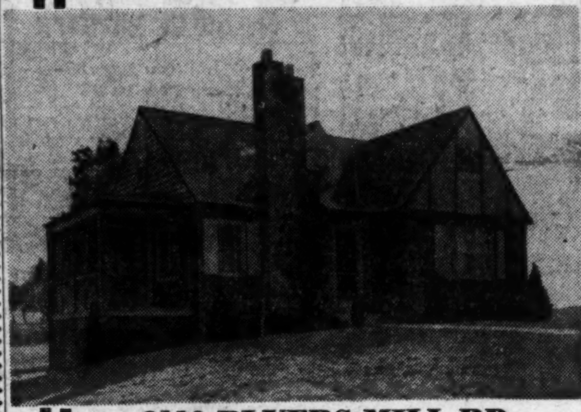

2110 PLYERS MILL RD.

Open 1 to 5 P. M.

To the person who wants a modern brick and stone bungalow with charm this residence will fit the picture. English style, well built and in excellent taste. Well situated on a spacious 65x107 ft. landscaped shady lot. Contains 5 large sunny rooms, fireplace, modern equipped kitchen, tile bath, gas a.-c. heat, full basement; large attic, big enough for two nice rooms; picture windows; 9x16 ft. screened porch. Near stores, schools and transportation. Possession within 30 days. Exclusive.

To Reach: Out Georgia Ave. approx. 2 miles past intersection of Georgia Ave. and Colesville Rd. to Plyers Mill Rd., right to 2110.

RAFFELL Real Estate
SH. 1103 REALTOR

Chevy Chase View

KENSINGTON, MARYLAND

4316 Clearbrook Lane

$21,500

Large Bedroom, Powder Room on First Floor

This attractive all-masonry home, Cape Cod architecture, just completed. Well-built of all seasoned lumber with colorful Permastone front. Large living room opening onto side porch, dining room, U-shaped all-electric dream kitchen with many built-in cabinets. Double drain board and double sink.

2nd floor: 2 master size bedrooms, each will hold twin beds. Ample closets and full hall bath with shower. Automatic hot-water heat. Full basement with laundry trays. 2-car attached garage with overhead door. Large level lot, 80x111. Exceptional value.

Open Sunday and Monday 12 to 5 P. M.

To reach: Out Conn. Ave. to Dresden St., left on Dresden St. 3 blocks to County Road, right to Clearbrook Lane, left to our open sign.

F. A. Tweed Company
Exclusive Agents
5504 Conn. Ave. N.W. EM. 1290

Exclusive Edgemoor

Unusual circumstances permit us to offer for immediate sale and occupancy one of the most gorgeous homes it has ever been our pleasure to possess.

Only six years old, built of the finest materials; Georgian colonial in architecture—white brick with 2-story columns reminiscent of Mount Vernon.

You enter into a gracious center hall, living room and porch on right, lovely dining room on left. Gorgeous streamlined kitchen paneled in expensive Philippine mahogany and complete with fireplace.

Excellent third floor entirely finished and heated. Basement contains maid's room and full bath, lovely recreation room, bar with running water and enclosed patio. Other features are: 2-car built-in garage, oil air-conditioned heat, barbecue pit, etc., truly a lovely home in perfect condition, just refinished from top to bottom in exquisite pastel colors. An excellent buy at $49,500. Call Mr. Harris today or Monday. GL. 4400, Branch 92, for appointment to inspect.

LEGUM & GERBER REALTY COMPANY

2637 Conn. Ave. N.W. AD. 7800
(Exclusive Agents—Realtors)

Apartment Ground

14 acres, ideal for garden type apartments. Situated in rapidly development house area on Columbia Pike, Arlington, Va., within 10 minutes of Pentagon.

Also choice list of residential lots and acreage, apartment and commercial sites.

Thos. G. MAGRUDER Co
Realtors

2051 Wilson Boulevard CHestnut 3131; GLebe 3434
Evenings TEmple 2529

AMERICAN UNIVERSITY PARK
Quick Possession

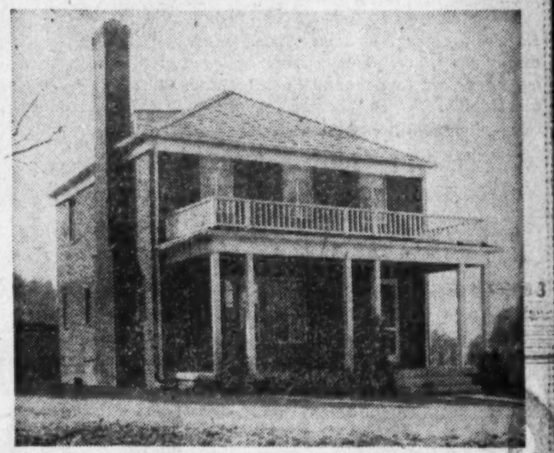

4304 Albemarle St. N.W.

Within Walking Distance of All Grades in Public and Parochial Schools

Nearly new brick home in absolutely perfect condition. Large entrance hall, living room with fireplace, dining room, large, bright and fully-equipped kitchen. 2nd floor has 3 good-sized bedrooms and 2 tile baths. Full basement with outside entrance, laundry trays, toilet, gas air-conditioned heat.

Open Today, 1 to 6

Out Wisconsin Ave. to Albermarle St., left 2 blocks to house.

HENRY L. BOUSCAREN

827 14th St N.W. *Realtor* NA. 2704

INVESTMENT and HOME ALL IN ONE

10 SOLD—8 LEFT

A new group of semidetached 2-family homes designed for the owner to live in one apartment and rent the other—collect enough rent to practically pay all costs of the entire house.

Each apartment contains living room, one bedroom, kitchen, dinette, bath. Separate entrance to each apartment. Full basement. Two separate automatic gas heating units, electric and gas meters.

Price: $15,750

First mortgage, $12,500—25 years 4% interest.
Reasonable cash payment.

SAMPLE HOUSE, 1249 ALABAMA AVE. S.E.

OPEN DAILY AND SUNDAY, 10 A. M. TO 5 P. M.

Directions: Out Nichols Ave. past St. Elizabeth's Hospital, turn left on Alabama Ave., 6 blocks to homes.

Built by
ROSENBERG DEVELOPMENT CO., EM. 4929

CONVENIENT CHEVY CHASE, D. C.

3708 INGOMAR ST. N.W.

This comfortable, roomy house is centrally located a few doors west of Connecticut Avenue and features true center hall, 25' living room, sun room or den, 30' master bedroom with twin closets and private bath, 2 other bedrooms and bath, maid's room and bath in basement. Excellent condition. Two-car detached garage. Oil h.-w.h.

Open Sunday, 1 to 6 P. M.

PHILIP B. KEY REALTY CO.

EXCLUSIVE AGENT

8644 Colesville Road SL. 3010

3-Bedroom Detached Brick

Close-in Silver Spring

Reasonably Priced—Convenient Terms

2ND AVENUE AND NOYES LANE

Only $2,000 Cash Required

ACT QUICKLY—ONLY 5 LEFT

Trades On Smaller Properties Will Be Considered

- ★ 6 large rooms
- ★ 1½ baths (1st floor powder room)
- ★ Full basement
- ★ Gas AC heat
- ★ Modern kitchen
- ★ Ample closet space
- ★ Full insulation
- ★ Lovely lots
- ★ Convenient location

These Homes Are Open For Your Inspection Daily and Sunday From 1 Till 5 P.M.

TO REACH: Out 16th St. to Colesville Rd., right on Colesville Road to 2nd Ave., left on 2nd Ave. to Noyes Lane.

BEITZELL REALTOR

1515 K St. N.W. *EXCLUSIVE* DI. 3100

BELLE HAVEN, VA.

VACANT

64 Woodmont Road

OPEN SUNDAY AND MONDAY, 11 to 6
And Weekdays until Sold

This very attractive brick and clapboard home built in 1940 is very conveniently located to Belle Haven Country Club. All rooms are very spacious and in beautiful condition. Extra large living room with bay window and wood burning fireplace, dining room, fully equipped kitchen, powder room, wide screened living porch opening off entrance hall. Second floor has 3 master sized bedrooms, 2 tile baths, double amount the usual closet space. The third floor is completely finished into a large room suitable for dormitory bedroom or playroom. In the basement are maid's quarters, recreation room, oil air conditioned heat, water heater 2½ times the size of normal tank. Built-in garage. Beautifully landscaped wooded lot with fenced yard. Ideal family home for entertaining in the restricted community of Belle Haven over-looking the Potomac River from high elevation. Live among the successful. All utilities are on—move in with deposit.

Directions: Through Alexandria on Rt. 1, turn left on Fort Hunt Road—Woodmont Road first street on right.

4625 41st St. N.W. **VICTOR WICKERSHAM** OR. 2100

Upper Sixteenth Street

In Beautiful SHEPHERD PARK

First time offered; one of the really beautiful homes on this exclusive thoroughfare. A red brick Colonial with every conceivable advantage. Recently approximately $25,000 was spent remodeling this home into a real show place. Some of the features include beautiful living room, unusually large dining room, the most gorgeous kitchen in the city together with charming breakfast room. First floor also features a most unusual paneled library-den. Four bedrooms and 2 baths on second floor. Two additional bedrooms and bath on third floor. This home, priced at $60,000 represents a fine value for a discriminating purchaser.

For Appointment to Inspect
Call MR. COLBERT—EMerson 3215

LEGUM & GERBER REALTY CO.

2637 Conn. Ave. N.W. AD. 7800
Exclusive Agents—Realtors

Australia's Boring To British Stenogs

CANBERRA, Australia (AP).—Some of the 30 English girls who have come to Canberra as typists in government departments may not stay long because they say Canberra is dull, lacks personality, its people "live in a world of their own."

British builders brought here to work on government projects had similar complaints about Canberra's lack of social life.

The typists are not bound to stay in their government jobs, and many say they will leave when they have saved enough money.

Chappel Gets $52,000 Prince Georges Contract

W. M. Chappel, builder, has been awarded a $52,000 construction contract for alterations and additions to the treasurer's office at Upper Marlboro, by the Prince Georges County Commissioners.

TAKOMA PARK, MD.

Open Sunday, 1 'til Dark

226 Willow Avenue

Lovely pre-war 3-bedroom, living room with fireplace, large dining room, exceptionally large equipped kitchen with built-in cupboards, screened rear porch on 1st floor; 3 twin-sized bedrooms and bath up. Detached garage, fenced lot, 50x150 and shade trees. Near schools and transportation.

Priced For Quick Sale $13,950—Terms

TO REACH:—Out Piney Branch Rd., turn left on East-West Highway, follow our signs to Willow Ave. and our open sign.

Worthington Realty

8427 Georgia Ave. Silver Spring, Md.
If no answer, SH. 9225

This Week Shop Mon. 10 to 1, Tues., Wed., Thurs. 10 to 6, Fri. and Sat. 10 to 9
Brightwood Store Opens at 9 A.M.

SEARS ROEBUCK AND CO.

HOMART 50-GALLON GLASS LINED ELECTRIC DOUBLE ELEMENT

Hot Water Heater

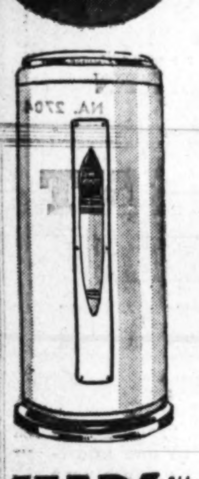

154.50

Only $15.50 Down
Usual Carrying Charge

Hot water . . . day and night . . . for the entire family. Thick fused glass lining in tank cannot rust, peel or corrode! Tank Guaranteed 10 years! Automatic thermostat keeps water hot day and night . . . just set and forget.

SEARS
911 Bladensburg Rd. N.E. (2) FRanklin 7500
Wisconsin Ave. at Albemarle (16) ORdway 1122
2800 Wilson Blvd., Arlington, Va., CHestnut 7722
5928 Georgia Ave. N.W. (11) RAndolph 1122

FIRST SHOWING

ROSEWOOD

Silver Spring, Md.

3-Bedroom Detached Brick Homes
Only $12,250---$1,250 Cash
Including Settlement Fees
For Veterans Only
V. A. Financing—Monthly Payment Approx. $83, Including Taxes and Insurance

A planned community of 125 homes adjoining Sligo Parkway

We are offering for the first time a first group of 31 homes situated in the beautiful wooded section just west of Four Corners off Old Bladensburg Road. The homes are all brick construction, three bedrooms (two twin-size), living room, dining room, modern fully equipped kitchen, tile bath and shower, full basement with space for recreation room, gas a. c. heat, copper plumbing, insulated, ample closet space and many other features to be found only upon your personal inspection.

Lovely model home furnished by The Hecht Co.
Washington and Silver Spring

OPEN TODAY AND MONDAY, 1 UNTIL DARK
To Reach: From traffic light at Colesville Road in Silver Spring, continue out Colesville Road to Four Corners. Turn left and go about one-half mile to Rosewood sign. Turn left to property.

TAXIN-BROIDA CO., INC.
Designers and Builders

WEAVER BROS., INC.
Washington Bldg. Realtors—Exclusive Agents DI. 8300

Ladies' Aid Department

This Furniture Has Nine Lives

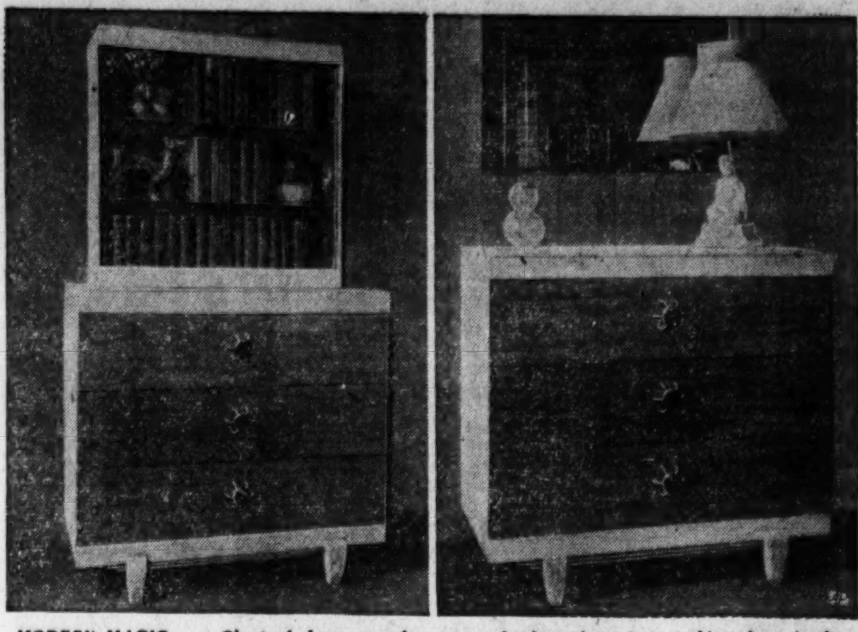

MODERN MAGIC . . . Chest of drawers and glass-tiered bookshelf (left) can serve as an interesting piece of livingroom furniture. Remove books and use it as a china closet in the dining room or (right) add a mirror and it can be switched to the bedroom.

MOM shops for furniture these days just as she does for bargains in food or clothing—she acquires a bureau, chair or an extra table often without the slightest thought of where it is to be used.

When Martin Feinman, a pioneer in modern furniture, showed his first designs in the modern feeling, the American housewife frowned on such a departure from the old conventional styles. True, 20 years ago in its embryonic stage, much of the modern furniture then available offered little of the solid beauty or comfort that the American household requires.

Today the emphasis is on line, color and durability. Mr. Feinman's new line of multiplex furniture is imaginatively designed and constructed, making it possible to form more than 150 different combinations and groups in living rooms, bedrooms and dining rooms from a basic nine pieces.

A chest of drawers, for instance, which used to find its way from one bedroom to another, now can be used in other sections of the house. The beauty of this new furniture is that young married couples living in one or two-room apartments can use the chest of drawers first as a bureau, and later add a matching bookcase to make it a handsome piece of living room furniture the top of which can house china or books. When they move into a larger apartment, the chest of drawers can be used with a mirror in the bedroom, and the shelf-case which reposed on top of the bureau when it was happily serving as a breakfront-type living room piece, can be used alone or in a group formation as a bookcase in the living room.

These new multiplex pieces are set up in "open stock" similar to the way dishes are sold, so that pieces can be added without breaking up the pattern. This doesn't mean that we are going back to "sets" of furniture, necessarily, but in cases where an extra chest of drawers or a bookcase is needed to fill out a unit it will be easy to match the pattern. The housewife in this way can assemble her furniture to suit her own tastes as she goes along and discovers the need for more.

Mr. Feinman believes the basic trend is away from the vertical type of furniture to the horizontal plane, with beauty and color emphasized. He believes that the uncomfortable, overdecorated furniture of the '90s was in really bad taste.

By The Associated Press

Kloman Firm Buys House On I Street

The Kloman Instrument Co. at 1822 I st. nw. has purchased an adjoining three-story brick residence at 1824 I st. to provide additional office and sales space, it was learned yesterday.

Nelson Kloman said his firm hoped to build an 8 or 10-story office building on the property when building costs decline.

The newly purchased property was the former home of the late Dr. Thomas F. Mallan and was sold for Blaine Mallan and other heirs of the Mallan estate. The structure is opposite Doctors Hospital and has been used as a rooming house for the last six years.

The property sold for $75,000 and was negotiated by Paul Hannan of Moore & Hill Real Estate Co. William A. Hill pointed out that the price was an all-time high for comparable property in that downtown section and an indication of increasing property values there.

REMODELING ALTERATIONS

attic repairs, finish recreation rooms, additions, porches enclosed, stucco siding, storm windows, screens, hardwood flooring, insulation, plastering, concrete work, brick, stove, plumbing, heating, painting.

Monthly Federal Housing terms
Columbia Construction Co.
General Contractors, Room 304
805 G St. N.W. DI. 4774

IRONCLAD ROOFING COMPANY

Prompt Service on
ROOF REPAIRS
Gutters—Spouts
Easy Payments
Free Estimates
DUpont 0026

Specializing in
PROPERTY MANAGEMENT

"None Too Large—None Too Small."

We offer the services of an experienced and capable firm in taking the best care of your property.

Nelson and Thomas
415 Fla. Ave. N.W. DU. 2142

2632 SERVICE DRIVE ROCK CREEK FOREST
CHEVY CHASE, MD.

Beautiful detached brick home in immaculate condition. First floor has entrance hall, large living room with fireplace, adjacent screened porch, dining room, all-electric kitchen with dinette. 2nd floor has master bedroom with bath. 2 other bedrooms and bath. Gas air-conditioned heat. Built-in garage. Venetian blinds throughout.

Open Today and Monday, 1 to 5

Out Connecticut Avenue to East-West Hwy., right to 2600 block (just past Meadowbrook Saddle Club), right to Service Drive, or out 16th Street, to East-West Highway, left to 2600 block, left to sign and home.

GEORGE E. TUCKER
Exclusively
Mills Bldg. ME. 3216

OPEN SUNDAY and MONDAY, 1 to Dark

Chevy Chase, D. C., 6216 30th St. N.W.—Large Williamsburg Colonial brick with large bedroom, bath on 1st floor. 3 bedrooms and 2 baths on second floor. Built-in 2 car garage. Vacant. Owner will consider a trade, so drive out and inspect. *(Directions: Out Conn. Ave. to Chevy Chase Circle, right on Western Ave. about 5 blocks, right on Tennyson to 30th St., right on 30th St. to "Open" Sign.)*

Silver Spring, Md., 802 Forest Glen Road—Beautiful brick with bedroom and bath on 1st floor. 2 large bedrooms and bath on 2nd floor. Large dry basement with fireplace and recreation. Pick your own wallpaper now. *(Directions: Out Georgia Ave. to Colesville Road, right about ½ mile to Forest Glen Road, left to No. 802 and "Open" sign.)*

4413 Fessenden Street N.W.—Only $2,500 down. Lovely 6-room brick, semidetached with built-in garage. Near schools, stores, transportation and all conveniences. Owner has bought larger house and will give possession about March 15, will consider any reasonable offer, so act now. *(Directions: Out Wisconsin Ave., left on Fessenden St. about 2 blocks to our "Open" sign.)*

8703 Milford Ave.—Large brick home with ½ bath on 1st floor. 3 large bedrooms on 2nd floor with tile bath. Large, dry basement, modern kitchen, built-in garage. Vacant and ready for immediate occupancy. Owner will sell on excellent terms. *(Directions: Out 16th St. N.W. to East-West Highway, left about 5 blocks to large Rosemary Hills sign, right one block and right up hill to home.)*

Silver Spring, Md., 9509 Biltmore Drive—Brick bungalow, old English style, one block from bus stop, with 2 bedrooms, bath, living on second floor. Built-in 2-car garage. Vacant. Owner will con- Stairs to large floored attic, partly finished. Owner will sacrifice for only $14,500. See this one. *(Directions: Out Georgia Ave. to Silber Spring and Colesville Road, right to Franklin St., out Franklin to Biltmore, left on Biltmore to our "Open" sign.)*

Shockey & Moorhead
REALTORS
ADams 0021 3429 14th St. N.W.
(Listen WWDC 9:55 A.M. Every Sunday)

Three Apartment Projects Approved Under FHA Progam

More new apartments were announced yesterday by the local FHA insuring office, bringing the total to 163 rental projects approved by FHA's emergency insuring program.

The first three sections of Sligo Park Hills Apartments, with 78 units, will be built on Sligo Creek Parkway and Schuyler rd., Silver Spring, Md. Sponsors are George W. DeFranceaux, Warren Browning, W. R. Lipscomb, Hubert I. Kleinpeter and Gordon Kennedy.

Rust Manor, with 40 units, is planned, in Fowler's Addition, on Ellison st., Falls Church, Va. Handley T. Rust is sponsor.

Gailynn Apartments, with eight units, will be built on Fairfax dr. and Taft st., Arlington, by Charles Warner.

The FHA program will provide 13,786 new dwelling units for veterans financed with FHA insured mortgages in excess of $107,432,100, according to James A. Hewitt, director of the local FHA office.

LOANS
ON REAL ESTATE
Various plans including long term monthly payment loans, at favorable rate.
First Deed of Trust Only
Rentals—Sales—Insurance
GEORGE I. BORGER
643 Indiana Ave. N.W.
NAtional 0356

OPEN TODAY, 1 to 6
4617 Cheltenham Drive

An interior decorator's dream, living room with fireplace, dining room, kitchen, den and half bath on first floor. 3 bedrooms and tile bath on second floor. Steps to child's room in attic. Beautiful recreation room with indirect lighting, tiled floor and bath. All rooms carpeted. Detached garage. Large corner lot. Convenient to parochial and public schools. Pric $22,750.

Directions: 3 blocks out Wisconsin Ave. past Bank of Bethesda, to Cheltenham Drive, right one block to property.

GRAHAM-HALL
WI. 3250

John F. Donohoe & Sons
Realtors

SALE

Talbert Terrice S.E.—Modern row brick of 5 rooms, tile bath, oil A.-C. heat, in good condition. Fenced and attractive yard. Price $11,00. Terms can be arranged.
764 Virginia Ave. S.E.—5-room and bath masonry house with coal H.-W.H., located in a first commercial zone. Price $7500.
812 E St. S.E.—6-room and bath Row Brick with H.-W.H. and large 2-story garage in rear. This property rents for $82.45 and the asking price is $10,500.
200 Block of 15th St. N.E.—Row Brick of 5 rooms and bath, H.-W.H. This is 1st commercial property. Price only $8,950 and suitable for home and business.
1307 Eye St. N.E.—Small row brick of 5 rooms and bath. Gas H.-W.H. Garage. Furnished price $6950 on attractive terms.

FOR LEASE
Office Space

1108 13th St. N.W.—1st and 2nd floors, modern offices containing approximately 1000 sq. ft., featuring fluorescent lighting, accoustical ceilings, modern lavatory, parking, etc.
1016 18th St. N.W.—Near K St.—Large room, modern lavatory, in excellent condition, 2nd-floor front. Rent $100 with all utilities furnished.

John F. Donohoe & Sons
Realtors Established 1884
314 Penna. Ave. S.E.
LI. 0084

WE FINANCE

APARTMENTS
SHOPPING CENTERS
INDUSTRIAL PROPERTY
RESIDENTIAL PROPERTY

FRANK S. PHILLIPS
927 15th St. N.W. DI. 1411
Loan Correspondent
New England Mutual Life Ins. Co.
The Midland Mutual Life Ins. Co.

5 LOCATIONS OPEN TODAY AND TOMORROW
$12,850 to $24,500

3701 Reno Rd. N.W.
Detached brick, 5 bedrooms, 2 baths.

6601 7th St. N.W.
Detached, 2 bedrooms and bath on 1st floor, 2 bedrooms and bath on 2nd floor.

35 Clyde Ave.
Rambler, Garrett Park, Md.

6310 Walhonding Rd.
Cape Cod on ½-acre plot.

7224 15th Ave.
New brick, 5 rooms and bath.

Out New Hampshire Ave. 1¼ miles beyond District Line to Hillwood, right on Hillwood to 15th Ave., right to house.

3518 Conn. Ave.
WO. 7900

$1000 Down
Veterans Approved
$12,850
$85 Per Mo. Including Taxes and Insurance

Northwood Village
Silver Spring, Md.

Brick 1½ story Bungalows, living room-dining room combination, kitchen, 2 bedrooms and bath. Stairway to unfinished 2nd floor with space for 2 additional bedrooms and bath.

Open Today and Monday, 1 'til Dark

To Reach: Out Ga. Ave. to Colesville Road, right on Colesville Road and continue 2 blocks beyond Four Corners traffic light to Lorain Ave. Left on Lorain to Edgewood Ave., right on Edgewood to end of street and new houses.

Edw. C. Holmead
REALTOR
Exclusive
9100 Georgia Ave., Silver Spring, Md. SH. 6200

FAIRWAY HILLS
(In Montgomery County)

6006 Benalder Drive
$18,850

This beautiful compact birck home is now ready for occupancy. The purchaser will obtain a desisable surburban atmosphere and still have convenient public transportation.
Living room with fireplace, dining room, electric kitchen, guest lavatory. Three ample bedrooms and bath on second floor. Full basement, oil a.-c. heat. Excellent construction with the finest of materials.

Open Saturday Afternoon—All Day Sunday and Monday Afternoon
Each Afternoon During Week
Out Mass. Ave. to MacArthur Blvd., turn right one block to sign.

PHILLIPS, CANBY & FULLER, INC.
Realtors
NA. 4600 1012 15th St. N.W.

Two Outstanding Detached Brick Homes in the Popular and Convenient Upper 16th St. Area
BOTH OPEN SUNDAY AND MONDAY FOR YOUR INSPECTION

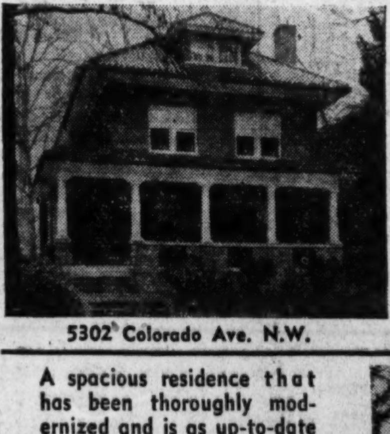

5302 Colorado Ave. N.W.

Truly an imposing residence on a beautiful, wooded lot, 200 feet in depth. Center-hall plan, eleven rooms, three baths and maid's room and bath. Automatic heat, beautiful tile roof, copper guttering, 2-car detached brick garage. Owner must sell and has priced accordingly.

Mr. Evans—WO. 0290

A spacious residence that has been thoroughly modernized and is as up-to-date as a new home. Four rooms on the 1st floor; 3 bedrooms, two baths and two inclosed, heated sleeping porches that really provide 5 bedrooms are on the 2nd floor. Fireplace in living room and master bedroom. Recreation room with bar, beautiful all-electric kitchen, automatic heat and 2-car brick garage.

Mr. Murray—SL. 8114

5914—16th St. N.W.

Both of these homes, in location and arrangement, lend themselves to use by professional men as well as private residences.

Exclusive

SHANNON & LUCHS CO.
1505 H St. N.W. Realtors NA. 2345

Combination Room

A combination guest room and study equipped with a davenport type bed and which can be closed off from the rest of the house is a desirable feature in any home.

MONEY TO LOAN
1st Deed of Trust Only
Minimum Interest Rates
G. CALVERT BOWIE
15th St. at New York Ave.
Suite 404-8, Washington Bldg.
REpublic 7121
Correspondent—The Mutual Life Insurance Company of New York

Builder Asks Permit For Restaurant Project

A building permit application to erect a three-story and basement structure at 1826 Massachusetts ave. nw., has been filed by Jerry Maiatico, owner and builder.

The proposed project would house a restaurant and offices. W. Ellis Groben is the architect.

Water Mill Data

The Domesday Book, compiled between 1080 and 1086, records that there were then 7500 water mills in England.

With Chairs That Fit the Body

Chair Designers Take Pity on Aching Backs

THESE chairs fit. We are not asked to perch on them, pose stiffly, adjust pillows behind us or wriggle into a corner, but merely sit down. Human beings have been neglected long enough, believe the designers. All these designs plus others noted on today's market conform to bodily structure. Looking at them proves nothing. One must sit down. There is the test.

The very existence of these chairs is proof that a comfortable seat is important after all. They are proof that the human approach to the machine age has arrived—on furniture floors around town. This emphasis on people is advocated as a basis for designing everything from cities to chairs. Here are the chairs. The cities have not yet appeared.

At least the form fitting chair is here. The designer has become the fitter and he has escaped quite successfully from previous notions of chairs. Chairs shown here are not considered as revolutionary now as they were when first introduced. If they still look strange to you, you are not chair-conscious.

A cross between a hammock and a rocker

This unconventional one is fashioned from plywood

An upholstered version of today's chair

Comfortable and Sturdy

LOOK at the Eames chair. It is molded from plywood. Rubber shock mounts are electronically glued to the base to absorb shock and distribute stresses. This technique produces a strong chair that will not come apart.

The Eames chairs are comfortable as well. They are easily moved because they are light in weight and are not bulky in shape—factors to consider in small rooms today. Chairs are sculptured to fit body contours.

Models may be had in walnut or birch. A small version in birch veneer molded on plywood is for children. It comes in colors.

Available at the moment are Eames lounge chairs with wood or metal legs and dining table chairs with wood or metal legs.

To be relaxed and quiet at home is a reasonable human need. A chair conforming to bodily structure is intended to promote this state of affairs.

The armless version here is typical of numerous shapes now in shops. This particular one is upholstered. Some types have arms and some have not. Some have crimped plywood runners instead of legs. Many are lower than traditional chairs. Some have high backs but more have not.

Balanced for Relaxation

FOR complete relaxation any time of the year there is the Barwa which is a cross between a chair, a hammock and an old-fashioned rocker. It has no legs, no rockers and requires no trees as anchors. Instead it consists of a balanced metal frame with a colored canvas cover and is not to be confused with a deck chair.

When sat on, the Barwa swings back, placing the sitter in a position that makes it impossible not to relax. So delicate is the balance that one can sit up in this chair or recline by merely shifting one's weight.

Designers Bartolucci-Waldheim created this body rest suggested for reading, sun bathing, listening to the radio, napping, or just resting. It can be used indoors or out.

New shapes and the use of varied combinations of materials are what to watch for in chairs of today. One chair is apt to be useful in more than one area of the house.

The end result of moving chairs and people around the house means, of course, that we use more areas of the house. Life within one house simply is not partitioned into cubicles.

HARRIET MORRISON.

Copyright, 1948, N. Y. Herald Tribune

4-Cent Shines Net $56 a Month Tips

BUENOS AIRES (AP).—Shoeshine boys in Buenos Aires made around $56 a month, nearly $2 a day, in tips.

This trade secret came to light when five shoeshiners accused a sixth of walking off with the month's tips—1355 pesos or $336. The tips had been pooled for later distribution.

The usual shoeshine price here is 20 centavos (4 cents, U. S.), and the tip is 10 centavos.

GREENWICH FOREST

Woodland Section

Open Today and Monday, 1 to Dark

5112 Northfield Road

Here is one of the most attractive, moderately sized homes we have had the opportunity to offer. The decoration is perfect and the lot is excellent. The first floor has good living room with fireplace, dining room, well equipped kitchen. The 2nd floor contains 3 bedrooms and tiled bath. There is a full basement with gas a.-c. heat, laundry and lavatory. The porch is screened. The house is vacant and immediate occupancy can be had.

To reach: North on Wisc. Ave. to Bank of Bethesda, left on Old Georgetown Road to Huntington Parkway, left to Custer Road, right to Northfield and our open sign.

Exclusive

H. J. Korzendorfer Co., Inc.

OL. 5336

HILLANDALE AREA

New Hampshire Avenue Extended

Corner of Crest Haven Drive
(Opposite New Naval Research Building)

(Bedroom and bath on first floor)

Open Today, 11 A. M. to 5 P. M.

This beautiful modern detached brick situated on excellent level lot of over 14,000 square feet of land is offered today for the first time.

First floor has living room with open fireplace, dining room, bedroom and full bath and all electric kitchen.

Second floor has two twin-size bedrooms and full bath, attached garage, oil hot-water heat. All copper guttering, spouts and water pipes, slate roof. Excellent value, drive out early today.

Drive out New Hampshire Ave., extended to open sign. Corner of Crest Haven Drive and New Hampshire Ave., extended, 4½ miles past District Line.

F. A. TWEED COMPANY

Exclusive Agents

5504 Conn. Ave. N.W. EM. 1290

SPECIAL ANNOUNCEMENT

VIERS MILL VILLAGE

ANNOUNCES THAT THEY STILL ARE TAKING APPLICATIONS WITH NOMINAL DEPOSITS FOR HOMES IN SECTIONS 3 & 4 AT THE SAME ADVERTISED PRICE

***ONLY* $8700** *F.H.A. and V. A. APPROVED*

No Money Down—Veterans Only

Two Economical Purchase Plans

PLAN NO. 1
APPROX. $52.26 MONTHLY
Under this plan you do not use your GI Rights, and the modest cash payment benefits you through a very low monthly payment that includes interest, principal, FHA insurance, hazard insurance with extended coverage and estimated taxes!

PLAN NO. 2
APPROX. $59.66 MONTHLY
Under this plan veterans use only $1,000 of their GI Rights, leaving $3,000 for other purposes. The low monthly payment includes interest, principal, insurance and estimated taxes!

MODEL HOME FURNISHED BY THE HECHT CO., SILVER SPRING

Open Daily and Sunday, 10 A. M. till 9 P. M.

TO REACH: From traffic light at Georgia Ave. and Colesville Road in Silver Spring, Md., continue out Georgia Ave. extended about 3 miles to Viers Mill Road (at sign "To Rockville"), bear left on Viers Mill Road about 2 miles to large Viers Mill Village sign and furnished sample home.

EXCLUSIVELY FOR VETERANS . . . NO CIVILIANS, PLEASE

HARIS CONSTRUCTION CORP.
CONTRACTORS

COLONIAL *Investment Co.*
EXCLUSIVE AGENTS

All inquiries and sales for Viers Mill Village are being handled at Sales Office on property, please do not call our downtown office.

"CHEVY CHASE, D. C."

5225 Chevy Chase Parkway

An exceptionally desirable semi-detached brick home with six large rooms, three bedrooms, two tile baths, garage, oil heat, finished recreation room, large fenced yard, ideal for children.

Near all three schools, transportation, shopping.

Possession with Deed

Open Sunday, 1 P. M. to Dark

Out Conn. Ave. to Chevy Chase Parkway (one block past Nebraska Ave.), right one half block to open sign.

J. WESLEY BUCHANAN

1732 K St. N.W. *Exclusively* MEt. 1143

CHEVY CHASE, D. C.

¾ Blk. East of Conn. Ave.

$26,500

3726 Northampton Street

An outstanding location, convenient to shopping, schools, churches and transportation and established with fine homes. This well built home in excellent condition contains living room with fireplace, dining room, tiled kitchen, two bedrooms and full modern bath on first floor. Upper floors have five bedrooms and two baths. Full bath and large room in basement. Oil heat with summer-winter hook-up. Two car garage. Large lot.

OPEN SUNDAY AFTERNOON

PHILLIPS, CANBY & FULLER, INC.
Realtors

NA. 4600 1012 15th St. N.W.

SILVER SPRING, MARYLAND

New Group of Detached Brick Homes

SAMPLE HOUSE

CORNER GREELEY AVE. & GLADSTONE ST.

ONLY A FEW LEFT

PRICE, $15,450

$2500 Cash—Balance Easy Monthly Payments

This attractive all-brick center entrance hall home has large living room with fireplace, full dining room, de luxe equipped kitchen, 3 large bedrooms, bath and side porch Outside basement entrance and gas a.-c. heat. Also 2-bedroom all brick bungalows.

IMMEDIATE OCCUPANCY

To reach: Out Georgia Ave. approx. 1½ miles pas traffic light at Silver Spring Shopping Center to Hayden Farms. Turn left at sign and house.

OPEN 1 TO 6 P.M. SUNDAY

Realtors
DREISEN-FREEDMAN INC.

Exclusive Agents—Realtors

8632 Colesville Rd., Silver Spring, Md. SL. 1700

Immediate Occupancy

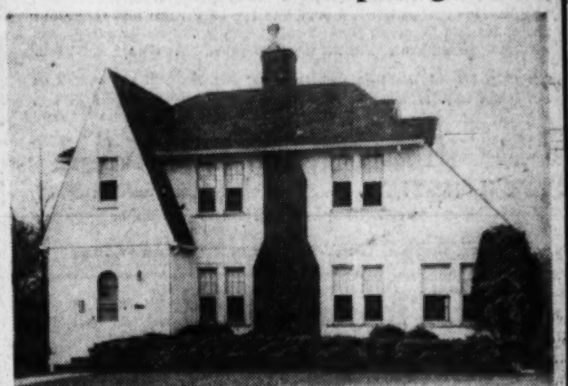

8012 Old Georgetown Rd.
Bethesda, Md..

4 Bedrooms, 2 baths, large living room, dining room, sunporch, large kitchen, completely equipped. Lot 60x150. This house is just recently decorated. Priced to sell quickly at $22,500.

Open 11 to 6 Sunday—12 to 6 Monday

Drive out Wisc. Avenue to Bank of Bethesda, left on Old Georgetown Road 4 blocks to house.

Barkley Bros., Inc.

For information, call Mr. Nolan, NA. 9250
Eves. DU. 5637

Attention—

Employees of BUREAU OF PLANT INDUSTRY and AGRICULTURE RESEARCH CENTER

New Homes in Beltsville, Md.

3 Miles from White Oak, Across from School

Built by Horton & Wolfe Construction Corp.

Containing living room, full dining room, modern kitchen, 2 large bedrooms, bath with shower, full basement with outside entrance, stairway to expansion attic. Natural wood trim, ¼ acre lot, driveway. Built under FHA supervision by two of the best builders in this area. Materials and construction are comparable to far more expensive homes.

You Have Seen the Rest—Now See the Best

$11,500—Substantial Cash

$42.77 Including Principal and Interest

OPEN TODAY 11 TO DARK

To Reach: Out Baltimore Blvd. to blinker-light in Beltsville, left to "Homedale" sign.

Cliff Piercy & Co.

4700 Balto. Blvd., Hyattsville, Md. WA. 3200

Member Prince Georges County Real Estate Board

9 NEW BRICK BUNGALOWS

PRICED FROM $12,950 ON TERMS

YOUR HOME OF TOMORROW READY TODAY

A planned community, with all city conveniences in **DISTRICT HEIGHTS**, Maryland, is adjacent to schools, stores and churches and only 20 minutes to downtown Washington (3 miles from D. C. line).

★ 5 ROOMS (2 BEDROOMS) AND TILED BATH ALL ON ONE FLOOR

- Lot 60x120
- Living Room 17'6"x12'
- Dining Room 9'x12'
- Front Bedroom 13'x13'
- Rear Bedroom 12'x13'
- Modern, Tiled Bath
- All-Electric Kitchen
- Automatic Hot-Water Heat
- Insulated and Caulked
- Hardwood Floors
- 7 Homes Have Wood-Burning Fireplaces

COME OUT SUNDAY & MONDAY TO INSPECT HEATED SAMPLE HOME

Directions: Drive out Pennsylvania Ave. S.E. to Alabama Ave., turn left and follow to District Line and Marlboro Pike., continue on Marlboro Pike for 3.1 miles to District Heights and turn left on Washington Blvd. to the R. A. Humphries sign, or take W. M. & A. bus at terminal, 403 11th St. N.W., near Pennsylvania Avenue.

R. A. HUMPHRIES REALTOR

808 North Capitol NA. 6730

Take Advantage of these Low Prices Now!

Only a Few Homes Left

INSPECT . . COMPARE FOR LOCATION . . CONSTRUCTION . . PRICE

Forest Estates

A PLANNED COMMUNITY OF QUALITY HOMES

SILVER SPRING, MD.

Offering Four Distinct Type Homes

Quality and character exemplified

Two and three bedroom units

1 & 1½ Baths Homes Priced from

$14,950

to

$17,950

Down Payment as Low as

$2,500

Individual attention given to interior Decorating

Completely equipped

Open Daily and Sunday 11 A.M. till Dark • *Directions: Travel north on Georgia Ave. 1½ miles from Colesville Road traffic light*

Built by

The Savannah Gardens Co.

Owners and Builders

10101 Georgia Ave., Silver Spring, Md.

Contract Awarded For 4 Store Buildings

J. Akman, owner has awarded a $46,000 building contract to Platt Construction Co. for four stores in the 5400 block of Annapolis rd., Decatur Heights, Md. Paul Kea is the architect.

VACANT

UNUSUAL OFFERING

SLIGO PARK, SILVER SPRING, MD.
301 WINDSOR ST.

OPEN SUNDAY, 1 TO 5

Possession! Numerous and desirable features make up this lovely detached brick, approximately 7 years old. 1st floor completely carpeted from wall to wall, including stairway. True center hall, living room with marble mirrored fireplace, dining room, mirrored wall; large, delightful side screened porch, modern, fully-equipped kitchen, powder room, 3 bedrooms, 2 complete tile baths, unusual recreation room, finished in knotty-pine; maid's room, lav. Built-in garage, gas air-conditioned heat. Beautifully landscaped lot. Owner must sell.

Out Colesville Rd., right on Dale Drive (at Mrs. K's Toll House), left on Dartmouth Ave. to Windsor, right to bottom of hill, last home on left.

LEO M. BERNSTEIN & Co.
1415 K Street N.W. MEtropolitan 5400
Washington's Complete Real Estate Institution

Open Sunday, 1 to 5 P.M.

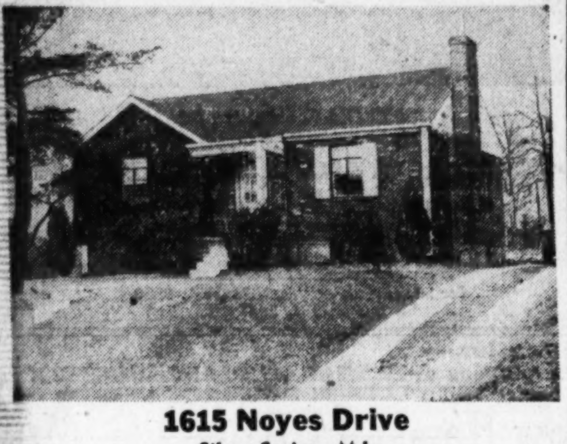

1615 Noyes Drive
Silver Spring, Md.

See this lovely pre-war 5-room brick bungalow with 18-ft. living room, dining room, kitchen, 2 large bedrooms and tile bath on 1st floor. Full basement, a.-c. heat, nice yard. Excellent terms.

Reduced to $12,650 For Quick Sale

To reach: Out Ga. Ave. 6 blocks from traffic light in Silver Spring to Noyes Dr. and left 2½ blocks to open sign.

R. J. Scofield
Exclusive
SL. 5300 Eves. SL. 5816

Plans Are Available

This One Is Easy on Heat Bills

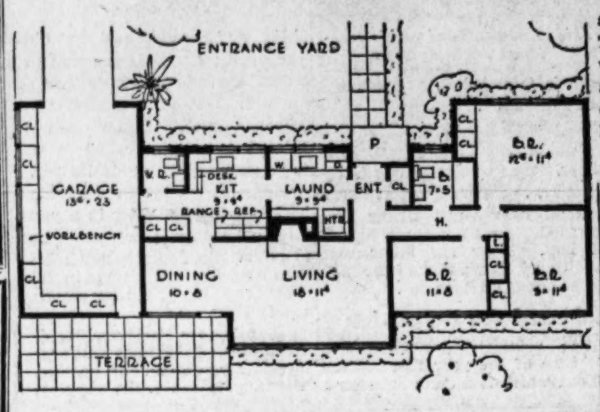

Nature seems to come right inside this house through the wide expanse of glass. Solar houses are noted for their airy brightness and spaciousness, something few small homes had in the past.

With proper planning, the exterior "sun-visor" (roof overhang) is inconspicuously integrated in the design. The sun rides across the sky at a low angle in the winter and enters the rooms underneath the "sun-visor," but in the summer the sun is high in the sky and the roof overhang protects the rooms from intense heat.

Storage units and a work bench are in the heated hobby garage. The heating system is radiant hot water and, of course, the sun will add much to these comfort requirements in the winter, helping keep fuel bills down.

Blueprints and specifications are available for this home at Hechinger's.

AMERICAN UNIVERSITY PARK

4353 Warren St. N.W.—First Time Offered

Open Sun. and Mon., 10 to Dark

4 bedrooms—1 bedroom and full bath on first floor. A distinctively different prewar (9 yrs. old) corner brick home in new house condition. Convenient to shopping, transportation, parochial and public schools. First floor consists of living room, dining room, kitchen, bedroom and bath. Second floor has three bedrooms, all good size, bath and large storage room, gas heat, built-in garage, large lot. Mirror over fireplace, drapes, new Venetian blinds and awnings for entire house, included in sale price. This is a real buy.

FRANK J. VOLKMAN
4617 41st St. N.W.
EM. 4949 Evenings, OR. 2913

Are you reading "Mary Haworth's Mail"? It's Washington's favorite column on personal problems.

PRIMER for PARENTS

LET THE CHILDREN HELP. Nothing thrills a little girl so much as to be allowed to help Mother make cookies or cakes.

Open Today, 12-Dark

Rollingwood Section

- Detached Brick
- 4 Bedrooms—2½ Baths
- Full Basement
- Oil A. C. Heat
- Built-in Garage
- Priced at $22,950
- Only $3950 Cash Required

6509 Summit Ave.

To reach: Out Conn. Ave. to Thornapple St., right to Summit Ave., right to home.

Exclusive With

John R. de Sibour & Co.
Realtors
Mich. 6300 Eves. Wis. 7761

Owner Desires Quick Sale

Congress Heights Area

857 Xenia St. S.E.

Attractive semidetached brick only 1½ years old, just been completely redecorated throughout. Contains large living room, dining room, modern fully equipped kitchen, 3 bedrooms, tile bath, gas heat, lavatory in basement. Convenient to schools, shopping and transportation.

Open Today, 12 to 5

To Reach: Out Nichols Ave. S.E. to Atlantic St., left on Atlantic to 8th St., left on 8th St. to Xenia.

Owner—SHep. 1828

$12,500

No. 11 Argyle Ave., Garrett Park, Md.

Open Today, 2-6 P. M.

If you are looking for a suburban home where the kiddies can play with no worries from traffic this is it.

This lovely home contains living room, dining room and a beautiful, modern kitchen on the first floor; 2 bedrooms and tile bath on 2nd floor. Oil A.-C. heat. Large wooded lot. Close to schools and transportation.

You must see the interior of this home to appreciate its compactness, convenience for easy housekeeping and its immaculate condition—you will be surprised!

Easy Financing

To reach: Out Connecticut Ave. to Kensington, left on Lincoln Ave. to Knowles Ave., left approx. ¼ mile to Montrose Ave. at top of hill, right on Montrose about 6 blocks to Argyle Ave., right to open sign.

Exclusive With

Chevy Chase Realty Co.
4420 Conn. Ave. N.W. EM. 1800

GREEN ACRES

An Established, Restricted Area of Desirable, Well-Built Homes

5016 BALTIMORE AVENUE
Open Today 11 A. M.-5 P. M.

The year-to-year desirability of Green Acres homes is increased greatly here by a detached garage—not usually found in these attractive, prewar-built homes.

Located just a short distance over D. C. line, close to bus and elementary school, it includes 5 rooms, tile bath, screened porch, full basement, gas automatic heat, fenced yard, slate roof, full insulation. Priced right at $13,950.

TO REACH: Out Massachusetts Ave. to Baltimore Ave., right to 5016; or out River Road to Baltimore Avenue, left to 5016.

C. ALLEN SHERWIN, INC.
REALTORS
4241 Wisconsin Ave., N.W. EMerson 4450

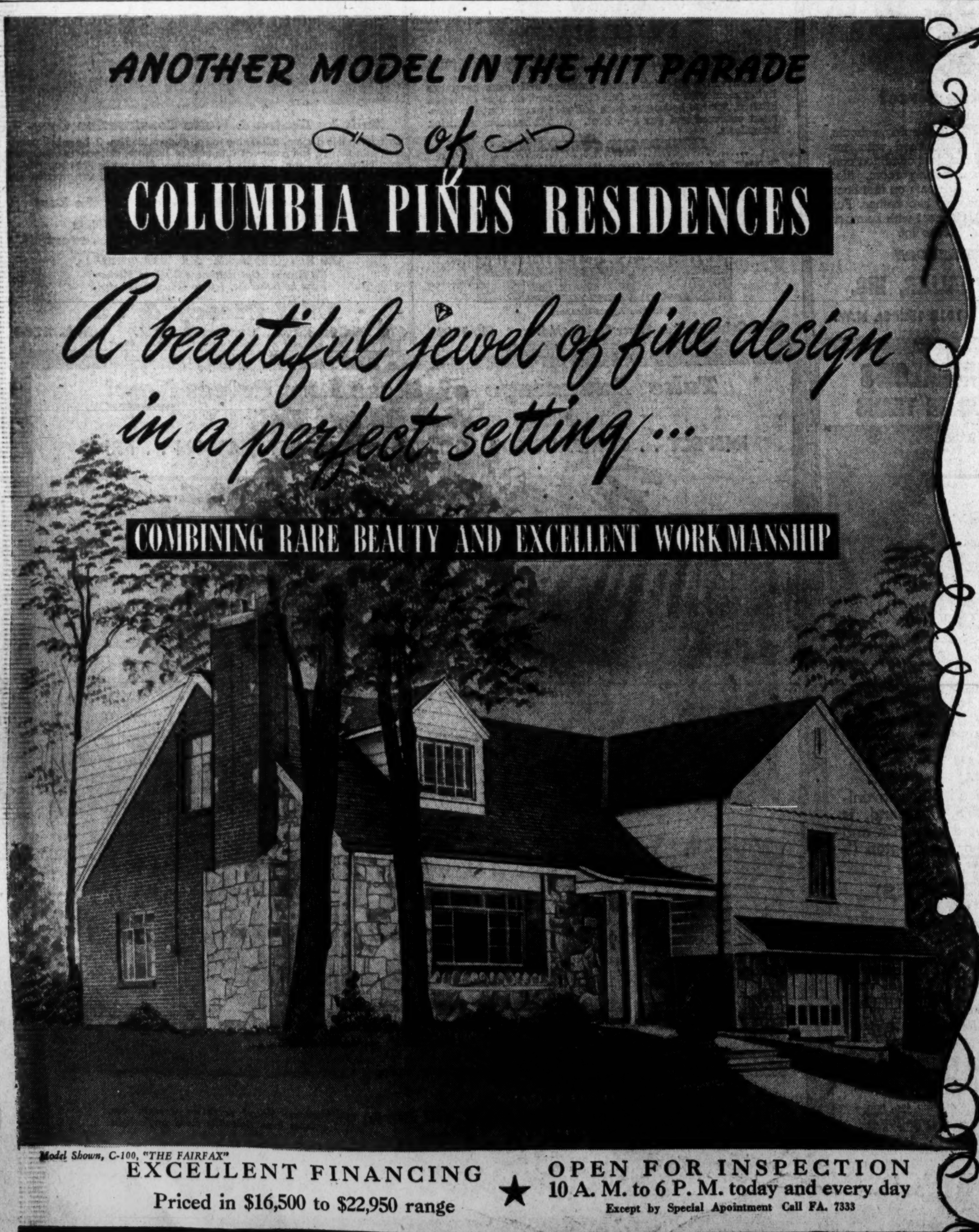

Model Shown, C-100, "THE FAIRFAX"

EXCELLENT FINANCING
Priced in $16,500 to $22,950 range

★ **OPEN FOR INSPECTION**
10 A. M. to 6 P. M. today and every day
Except by Special Apointment Call FA. 7333

The JEWEL The actual photograph shown here illustrates one of the many beautiful homes. Note the handsome conventional custom construction and the Exclusiveness of design.

The SETTING The beauty of the countryside, abounding with virgin timber, stately trees, gently rolling on a residential site comprising 10,000 square feet or more; elevation 400 feet. Highest and coolest in the Washington area. 20 minutes from midtown Washington. Cross 14th Street Bridge, and go straight out Columbia Pike. Bus stop also in front of development.

Incomparable We Say . . . So

COMPARE! The individuality of design. 56 foot long rambler. Rare beauty. Three levels. New-different.

COMPARE! Masonry construction. Fine brick work. Breathlessly beautiful field stone.

COMPARE! Workmanship, you haven't seen for many a year.

COMPARE! Floor plan. 3 bedrooms—and what sizes. Two baths, and how beautiful. Living room, with charming open fireplace, gorgeous picture windows.

COMPARE! Most modern kitchen design. Last word in modern design. New 7 cubic ft. electric frigidaire. Gas or electric range of finest quality. Deluxe exhaust fan.

COMPARE! Spacious breakfast nook.

COMPARE! Large garage. Direct entrance to residence.

COMPARE! Closets. Walk-in type. Shelved for maximum convenience.

COMPARE! Terraces. Spacious, and the type you will find elsewhere only in homes costing from $35,000 up.

COMPARE! Materials. Dried oak sub-flooring. Select oak flooring. Aluminum windows. Galvanized steel full duct heating system. Beveled siding of Kiln-dried California Red Wood.

COMPARE! Plumbing. Copper pipes. Silent flush porcelain toilet. Lavatory (wash basin), chrome legs and chrome towel bars. 20x18. Automatic Hot-Water Heater.

COMPARE! Sound Proof bath room walls . . . See the utility partition.

COMPARE! Door sills of cast aluminum with interlocking plate. Your insurance against drafts or hard beating rains.

COMPARE! Luminite, night-glow electric wall switches.

COMPARE! Seaview, front door, one-way vision glass with the magic mirror.

COMPARE! Latest type, air-style, attic electric fan. Engineered to oud specifications. An additional contribution to your summer comfort.

COMPARE! Side wall insulation. Attic insulation of 4" rock wool.

COMPARE! Trim. Made in our own mill from Finest Kiln Dried Select Woods.

COMPARE! Lathed and plastered as in the days of yore . . . the lasting proven way. Corner beads and wire-lathed where needed.

COMPARE! Painting and decorating in lovely color scheme. Paper or paint of your own selection if home is contracted for prior to completion.

COMPARE! Cellars waterproofed 4" drain tile and 2 ft. of washed gravel around entire house.

COMPARE! Roofs. Cooper valleys, copper gutters and downspouts. Bird shingles (or equal), 210 lb., laid over 15 lb. felt as they should be laid. 20 year guarantee.

COMPARE! Full aluminum screens on windows.

COMPARE! Schools, churches thriving town of Annandale adjacent.

COMPARE! All utilities, sewer, water, gas, electric, curbs, gutters and paved streets.

ANYTHING ELSE . . . you ask? Yes—so many things which we want to tell you about but our space would not permit.

A PROMISE—The most worthwhile trip you ever made to a place that well might be your future home.

COLUMBIA PINES, INC.
Washington Office Phone: District 3470, 3471
527 Ninth Street N.W., Suite 204
Site Phone: FAlls Church 7333
SIDNEY WEINBERG & SONS
Designers—Developers—Builders

20 minutes from 14th & F Streets N.W. Cross 14th Street Bridge, straight out Columbia Pike to property.

Realty Round-Up

Lustron Corporation is expected to announce next week the name of its local dealer. The corporation, producers of a five-room, porcelain enamel, steel house, have admitted a dealer has been signed.

Unsuccessful local applicants for the dealership have been notified the position has been filled. The Lustron house will contain more than $1000 worth of built-in household equipment, including a combination clothes and dishwasher, bookcase, vanity table and drawer space.

January housing starts were 12,000 under December totals, but topped January 1947 totals by 10,000, Bureau of Labor Statistics has announced. Bad weather over the country held new housing activity down to about 10 per cent under the bureau's earlier expectations for January. Local building didn't suffer as much as other cities, however.

Fifty local home builders, headed by Edward R. Carr, will attend the National Association of Home Builders annual convention and exposition next week in Chicago. Don Chamberlin, Waverly Taylor and Wesley Buchanan are board of directors of the association. Several local builders are on committees meeting during the affair. James Pearson, of the Washington Home Builders office staff, will preside at a session of the Secretaries' Round Table next Sunday. He will tell about the successful home show sponsored by the local building group last fall in the Armory.

Washington Building Congress' gigantic oyster roast is set for next Friday at the ballroom of the Mayflower. It's the top social event of the Building Congress' yearly calendar. Over 600 members will attend. And that's a lot of oysters (See story on Ray Sim in "Housing Spotlight" elsewhere in the Real Estate section).

VA's 4 per cent gratuity payments on interest on GI loans have been declared exempt from Federal income tax, VA has reported. Veteran borrowers may also deduct interest paid on loans guaranteed or insured.

Mrs. Susan Clegg, formerly associated in a sales capacity with Laura Harlan and John Di Sibour, has been issued an individual broker's license and has opened an office at 1004 National Press Building. She will specialize in Georgetown and Northwest properties.

Buyers Advised To 'Shop Around' For Home Mortgages

Mortgage payments constitute only about one half the cost of shelter. Hence the home buyer should shop for his mortgage like anything else he buys and obtain the best possible terms, the Construction Research Bureau advised today.

In shopping for a mortgage, here are some of the things to look for:

Is this the lowest interest rate I can get? Rates charged today range from 4 to 6 per cent, and the buyer should never pay more.

Does the mortgage contain a prepayment clause? Many contracts impose a penalty of 15 per cent of the original mortgage in case of payment ahead or in full. The buyer should be able to pay ahead any time without penalty, according to the Construction Research Bureau.

Does the mortgage cover laundry, kitchen and other equipment for a long term? Many lenders today have a "packaged mortgage" which does this and thus an unduly heavy burden is not placed on the home buyer in paying for equipment.

Is it possible to defer payments in case of illness or other emergency? Some lenders will permit stopping payments up to a year if the buyer has paid regularly and the home is half paid for. Interest is not waived, but this is a minor item. Usually such a provision can be worked out. The lender does not want the house because it costs money to foreclose, the Bureau stated.

Investigate the diminishing interest of some lenders, the bureau advises. Such mortgages bear 5 or 5½ per cent for the first few years and the rate gradually reduces to 3½ per cent. Sometimes this plan makes the mortgage cost less than a straight 4½ or 5 per cent.

The old-fashioned straight mortgage, requiring principal payment in a lump sum, is seldom used today. Most popular is the pay-as-you-go amortized plan, the Bureau added. Under this the borrower, who is called the mortgagor, pays the same amount every month for the life of the mortgage. The lower the interest rate and the longer the mortgage runs, the lower the monthly payment. A 5 per cent $10,000 mortgage for 20 years requires $66 a month to be paid on interest and principal; for 12 years the payments are $92.50. At 4½ per cent payments are $63.30 and $90, respectively.

406 Essex Avenue, Somerset, Chevy Chase, Md.

This attractive new brick has just been completed and we offer it for your inspection this weekend. There are seven rooms and two and a half baths (including good-sized library or bedroom and half bath on first floor), stairs to floored attic, open fireplace, screened living porch, beautiful well equipped kitchen, gas air-conditioned heat. Detached brick garage. Nice lot, 70 feet wide. It's been a long time since we have been able to offer a new home in this select close-in neighborhood. We suggest you inspect it this weekend.

Open Sunday and Monday, 10-6

(Out Wisconsin Avenue to Dorset Avenue first traffic light north of District line, left two blocks to Surrey Street, then left one block and right to properyt.)

J. NOBLE BOAZ, REALTOR

7424 Wisconsin Avenue — Wisconsin 7500

CHEVY CHASE, D.C.—$17,450

3419 MORRISON ST. N.W.

Where can you find in this nice neighborhood, close to Chevy Chase Circle shopping center and Lafayette School, a nice compact roomy house so reasonably priced. There is a nice living room with fireplace, very spacious dining room, large kitchen with room for breakfast table and chairs, pantry and screened rear porch. 2nd floor has 3 very nice bedrooms and tile bath. There is closet space galore. The house is in fine condition and has beautiful floors. Oil hot-water heat, garage, fenced rear yard.

Open Today, 1 to 6

Miss Hayden on the Premises

Out Conn. Ave. to Morrison St., right to house.

BILLINGSLEY & SANDERSON

4934 Wisc. Ave. — OR. 2326

In Cathedral Heights

3817 Cathedrai Ave. N.W.

A very attractive semi-detached English Tudor residence conveniently situated near the Westchester Apartments, close to direct downtown transportation. Seven spacious rooms and 2 baths, den on 1st floor, and enclosed heated sleeping porch on 2nd floor. Finished heated room in attic. Automatic hot-water heat, electric refrigeration, insulation, built-in garage.

Open Today and Tomorrow

Mr. Katsuranis on premises—GE. 2943

Drive out Mass. Ave. just past Wisc. Ave. and bear left on Cathedral Ave. one square to the home.

Exclusive

SHANNON & LUCHS CO.

Realtors

1505 H St. N.W. — NA. 2345

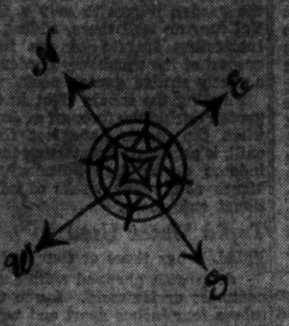

north
south
east
west

YOU'VE SEEN THE REST . . . NOW BUY THE BEST

Indian Spring Hills

When you sit down to decide what you want in a home the time has come to assume your most coldly analytical frame of mind, for that home probably represents the largest single investment of your life. Your choice of a plan and site can bring enduring satisfaction as a reward for sober good judgment, or it can bring year after year of regret. We are genuinely proud of our achievement at "INDIAN SPRING HILLS", that of picking the best possible site and building the best possible house at this low price. We feel you will never regret your decision to live in "INDIAN SPRING HILLS."

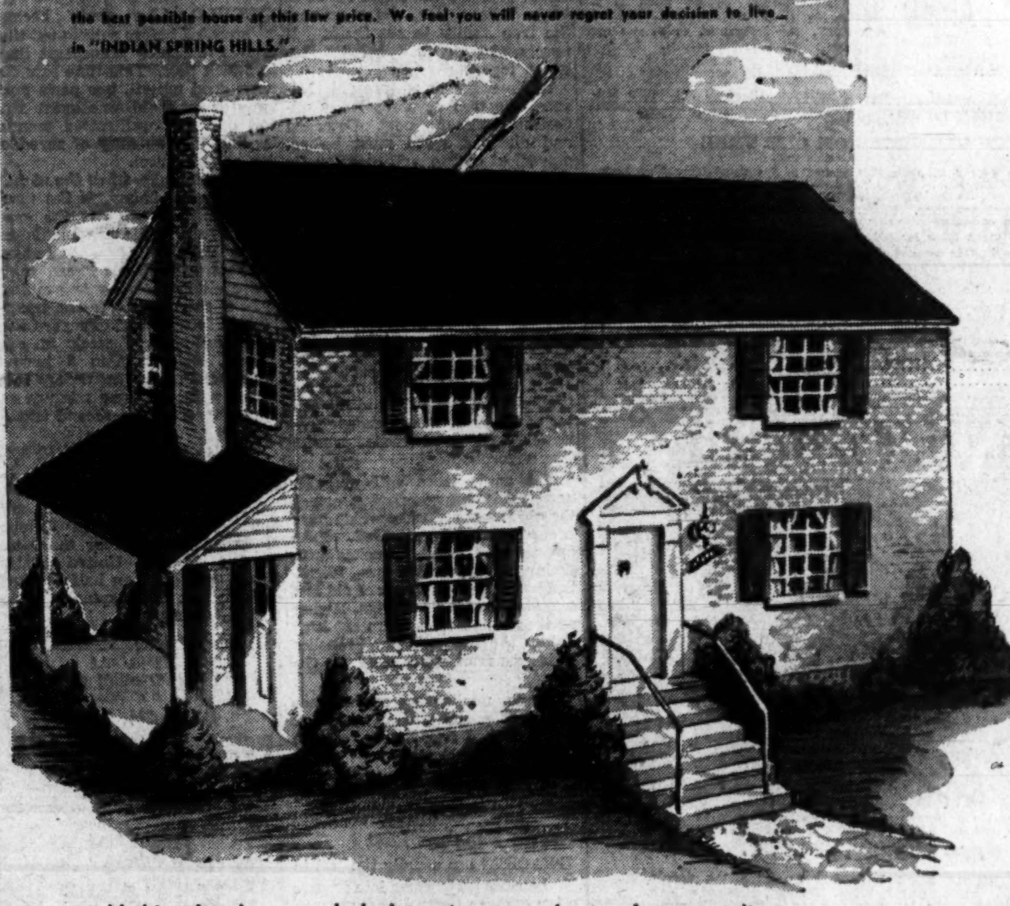

★ Nothing has been overlooked to give you a house of smart styling and quality. The construction is solid brick and masonry with asphalt shingles on roof, copper downspouts and tile drains around the foundation. The charm of its colonial design is enhanced by a livable side patio and complete landscaping. Beautiful iron rails accentuate the imposing entrance. The floors are highly polished pre-finished hardwood. And, if you desire, the interior may be decorated and completely furnished to suite your taste.

OPEN SUNDAY, MONDAY and WEEKDAYS from 11 TO DARK

"You Can't Buy A Better House At This Price!"

From **$16,950**

Built by . . Melwood Homes Corp.

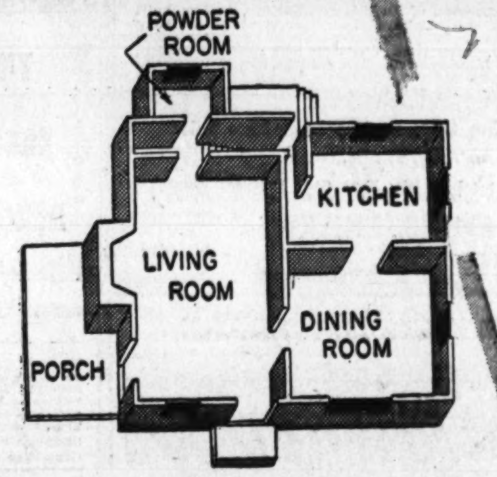

FIRST FLOOR

Well planned living room provides space for all types of furniture, has an adjoining large closet, attractive tiled powder room. Authentic colonial wood-burning fireplace, entrance to the side patio. An unusually large dining room, three windows and handsome colonial chair rail. All working equipment of the kitchen is arranged conveniently along one wall, leaving ample space for a breakfast table.

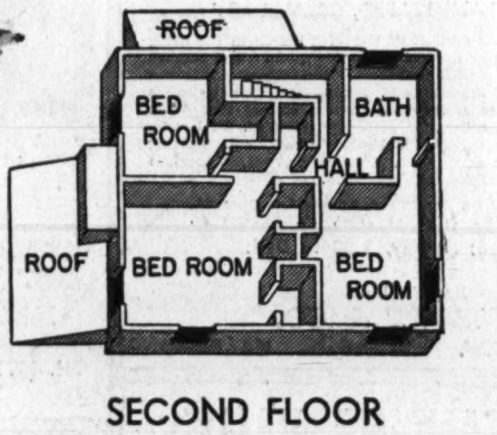

SECOND FLOOR

On the second floor are three bedrooms, two of them master size, with twice the usual amount of closet space. The oversize bath, which may be had in your choice of colored tile, has a tub with shower and a place for a dressing table.

DIRECTIONS:

From traffic light in Silver Spring go out Colesville Rd. about 8 blocks to Brewster Ave. and our sign, turn right 2 blocks to Indian Spring Hills.

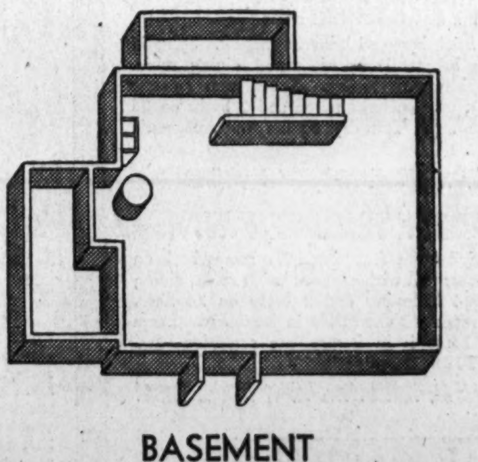

BASEMENT

The basement contains a triple filtered gas A-C furnace, an extra large gas water heater, and wash tubs. There is plenty of space for a rumpus room or work shop and best of all, it is guaranteed against leakage.

Victor Wickersham
REALTY
ORdway 2100

4625 41ST ST. N.W. — "Home of honest values in Real Estate"

MORTGAGE LOANS
FHA-Construction
Monthly Payment Loans

INSURANCE
Fire—Casualty—Bonds

RENTALS
Property Management
Business Leases

H. L. RUST COMPANY
Established 1889
1001 15th St. N.W. NAtional 8100

Chesterbrook Woods

Nearby Virginia's Most Exclusive and Highly Restricted Residential Development. Near Washington Golf and Country Club

15 Minutes to Downtown

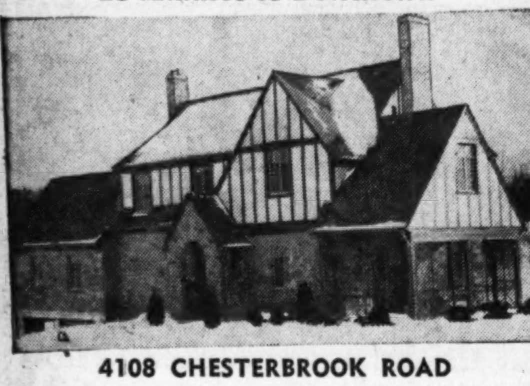

4108 CHESTERBROOK ROAD

Magnificent stone residence, of English architecture, custom built in 1946 to afford every convenience and comfort for the large family in an ideal environment. First floor contains spacious center reception hall, living room, dining room, large den, lavatory, kitchen, breakfast nook and large screened living porch. Four unusually large bedrooms, nursery and two baths on second floor. Full basement contains maid's room and bath, recreation room with fireplace, laundry room, two-car, built-in garage.

Owner Leaving City, Desires Immediate Sale

Open Today, 11 A.M. to Dark

Directions: Chesterbrook Road joins North Glebe Road approximately midway between Chain Bridge and Washington Golf and Country Club.

FRANK S. PHILLIPS
927 15th St. N.W. Realtor DI. 1411

COUNTRY CLUB VILLAGE

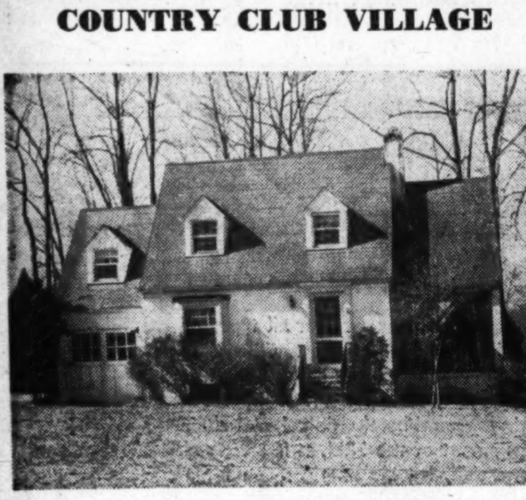

CAPE COD BRICK
WOODED, LANDSCAPED, CORNER LOT

You will enjoy the cozy comfort of the brick hearth in the living room, and in the Summer the cool of the side porch. A well planned kitchen, with range, electric refrigerator and cabinets with the dining room completes the first floor. Second floor, three bedrooms with ample wall space and closets, modern colored tiled bath. Built-in garage. Full cellar, chemically dampproofed. Oil h.w. h. with summer and winter hook-up. Fenced-in back yard. Walking distance of Kenwood Country Club. Being sold at $21,000 to settle an estate. Built 1940. Immediate possession.

TO REACH: Out Mass. Ave. to end, turn right to River Rd., then left one block to "Open Sign", No. 1 Verne St.

Inspection: Sunday, 1:00 to Dark

Exclusive With
YELLOTT & CO.
820 13th St. N.W. NA. 0484

3 OUTSTANDING VALUES
WEST OF 16TH STREET

Open Today and Monday, 1 Til Dark

4421 17TH STREET, N.W.

Beautiful 22-ft. row brick home with lovely outlook. Splendid reception hall—large bright living room and dining room. Spacious de luxe kitchen with pantry. 3 bedrooms (master bedroom 22-ft. long), plus enclosed porch and 2 baths on 2d floor. Large storage attic, full dry basement. Automatic heat. Built-in garage.

To inspect: North on 16th St. to Webster St., left on Webster to 17th, right on 17th Street to property.

4700 BLAGDEN TERRACE, N.W.

A lovely detached brick home featuring large rooms both on 1st and 2d floors. Center hall with spacious living room, dining room and solarium. 4 bedrooms and 2 baths on 2d floor. Beautiful recreation room with fireplace in basement. Large storage attic. This home is in immaculate condition—and ideally located west of 16th street.

To inspect: Out 16th St. to Blagden Ave., left on Blagden (toward Rock Creek Park) to 17th St. ½ block to Blagden Terrace. Left to property.

1611 CRITTENDEN STREET, N.W.

Truly a garden spot ½ block west of 16th street. This large Spanish type (stucco on hollow tile), side entrance home features large entrance hallway, spacious living room with fireplace, beautiful dining room with bay window overlooking patio, solarium, and large kitchen. 2nd floor has 4 bedrooms, large and bright, and 2 tile baths. Storage attic over entire house. Oil, hot-water heat. This property is in excellent condition and can be purchased completely furnished if desired.

REALTOR **METZLER** BUILDER
1106 Vermont Avenue DI. 8600

LET'S TALK ABOUT GARDENS

Short Season Crops Need Several Sowings

Time Table Tells What to Plant

Most prevalent fault in home vegetable gardens is failure to make several sowings of the short season crops. These are vegetables which mature in early summer, and which because they have grown swiftly, have a short season of harvest.

Too often the amateur gardener sows them once and, after the first brief harvest, goes without them. He is also likely to sow too much, so that most of his single crop is wasted.

By dividing his seed and making several sowings, he could enjoy a harvest all summer long, with a new crop ready to use before the older sowing lost its quality.

The accompanying table lists the short-harvest vegetables and gives data to enable you to plan successive sowings, and also the space which will be required for each crop, in order to produce enough for family needs, without waste.

Column 1 gives the time each harvest lasts from one sowing, and in Column 2, the space to plant in the garden row, to provide one serving for a family of four.

For example, since beans from one sowing give a harvest lasting four weeks, don't sow at one time more than you can use in four weeks, and make your sowings four weeks or less apart.

How much can you use in four weeks? This you can tell from Column 2. One serving of beans for a family of four takes 1 foot in the row. If, in four weeks, you wish to serve beans eight times, then sow 8 feet of beans every four weeks. And so with all the short-season crops.

Peas, lettuce, radishes and spinach will not do well in July and early August, so do not plant these crops to yield in hot weather, but sow them for early summer and fall harvests only. All the others should be sown two or three times or more, with the last sowing timed to mature before killing frosts arrive. Seed catalogues will tell you the time required to mature each variety you sow.

Do not follow a leaf crop, seed crop or root crop with one of the same class, but use a different type, to avoid disease and soil exhaustion.

Before sowing a second crop, dig up the soil and apply plant food again, 2 pounds to 100 square feet, or 100 feet of row.

Sow Each of These Several Times

	Harvest From One Sowing Lasts	Grow for Family Serving
Beans, snap	4 weeks	1 foot
Beets	6 weeks	1 foot
Carrots	8 weeks	2 feet
Cucumbers	4 weeks	2 feet
Endive	6 weeks	1 feet
Lettuce	6 weeks	1 foot
Kohlrabi	3 weeks	2 feet
Turnips	2 weeks	1½ feet
Spinach	2 weeks	3 feet
Sweet corn	10 days	4 feet
Onion sets	4 weeks	1 foot
Peas	2 weeks	3 feet
Rad'sh, early	1 week	1 foot
summer	2 weeks	1 foot
winter	6 weeks	1 foot

POULTRY DEALERS

QUALITY CHICKS—U. S. Approved, Pullorum controlled. Barred Rocks New Hampshires, Hamp-Rock Crosses or White Leghorns, $6 per 100. Heavy Breeds assorted—$5 per 100. Light and Heavies assorted—$3.95 per 100. Broiler or Fryer Chicks $2.95 per 100. Leghorn Pullets—$13.95 per 100. Mail orders filled. Live del. guar. Gem Poultry, 1631 Vine St., Phila. 3, Pa.

CHICKS, Bloodtested. Your Selection, B. Rocks, W. Rocks, N. H. Reds, R. I. Reds; Red-Rock Crosses, Jersey Giants, Wyandottes or Orpingtons . . . no Leghorns ...... **$6.80** Per 100
Heavy Assorted $5.80
Pullets .... $12.00—Ship C.O.D.
NATIONAL HATCHERIES OUTLET
1723 S. 8th St., Phila. 48, Pa.

CHICKS C.O.D.
Pay Postman F.O.B. Hatchery
Our Selection **$4.95** PER 100
N. H. & R. I. Reds, Bd. & Wh. Rocks, Blk., Wh. Br. or Buff Leghorns, Anconas, Minorcas, Red Rock & Rock Red Cross & Assorted. All Hatchery surplus from reliable hatcheries. 100% live arrival guar. State Breed desired and we will ship them if available.
GEO. H. MILLER
Box P Richfield, Pa.

GARDENS

• BLUEBERRY PLANTS •
WHOLESALE AND RETAIL
One, two and three years. Certified. Early midseason and late varieties, bargain prices.
GALLETTA BROS., BLUEBERRY FARMS
HAMMONTON, NEW JERSEY

FREE PLANT CATALOG

Send Today For This Valuable Colored Berry Book. Describes and illustrates in colors the leading varieties of Strawberries, Blueberries, Raspberries, Blackberries, Grapes, Asparagus, Etc. Gives complete culture directions written by a lifelong berry grower. Tells how we grow our selected strain Townsend's Guaranteed Plants. Every gardener and fruit grower should have this book. A postal will bring your FREE COPY
TOWNSEND NURSERIES
L. SHERMAN TOWNSEND, Mgr.
62 VINE STREET, SALISBURY, MARYLAND

THIS SPACE RESERVED FOR RENOLDS FARMS

CAPITAL EARTHWORMS ARE NATURE'S SOIL BUILDERS—Now is the time to start them working for you. They will help you grow finer, more disease free flowers, vegetables, and fruit. For further particulars, write, phone or visit us and be convinced of their outstanding merit.
CAPITAL EARTHWORM FARM
2514 4th St. So. Arlington, Va. CH. 4121

GARDENIA and Start of 4 AFRICAN VIOLETS $1

All 5 for only $1.00. I send lovely 10 to 15" Gardenia plant full of buds and the start of 4 different African Violets in assorted colors all for $1. Gardenia shipped with fresh, rich "no-cake" potting soil. Extra potting soil for Violets and other plants. ⅓ leaf mold, ⅓ peat moss, ⅓ sand. 3 lbs. $1.00. SEND NO MONEY. Pay postman C. O. D. plus postal charges. Cash orders prepaid. Return at once for full refund if not pleased.
OWEN NURSERY
Bloomington, Ill., Dept 120C—Clip This

APPLES
FIVE VARIETIES ON ONE TREE
We admit this sounds incredible, but nevertheless is true.
We offer a two-year 4 to 6 ft. Apple Tree grafted to 5 varieties—furnishing fresh fruit from June until December. Not only a novelty, but practical. Contains such varieties as Transparent, Rambo, Grimes, Stayman, and Delicious.
Order now for this spring planting. Offer No. 40—One Tree, $3.85 Postpaid; Three Trees, $9.89, express collect.
Salespeople wanted. Check below for full or part-time sales plan.
Check below for Free 48-Page Planting Guide in full color.

Waynesboro Nurseries (Virginia's Largest Fruit Tree Growers)
Waynesboro, Virginia.
( ) I enclose $3.85 for One Tree grafted to 5 Varieties Apples.
( ) I enclose $9.89 for Three Trees grafted to 5 Varieties Apples.
( ) Please send me Free Copy 48-Page Planting Guide.
( ) Please send sales plan.
Name ....
Address ....

TAKOMA PARK

7211 TRESCOTT AVE.
Open Sunday, 1-6 P.M.

Very attractive prewar brick bungalow on nice lot very conveniently located. First floor has lge. liv. rm., kitchen-dinette, 2 lge. bedrooms, tiled bath; large unfinished attic; full basement, outside entrance, oil a.-c. h., laundry. Easy terms. $3,000 down—balance in first trust at 4½%.

TO REACH: Out Georgia Ave. to Piney Branch Rd., to Flower Ave., right to end of street, left to Trescott, right to our open sign.

SH. 4611 **O. L. MURDOCK** PL. 8602
Exclusive Agent

OPEN TODAY 2 TO 6 P. M.

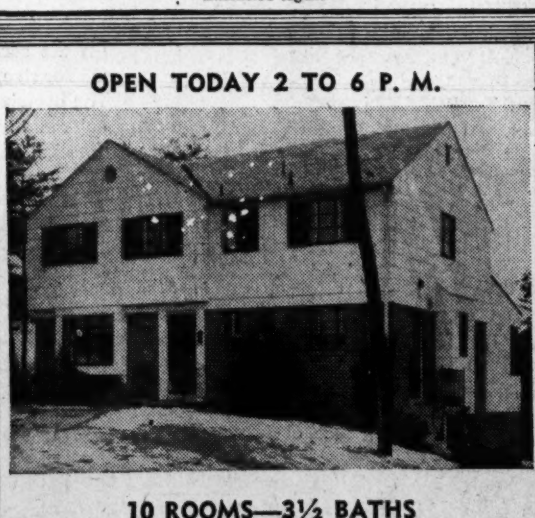

10 ROOMS—3½ BATHS

FIRST FLOOR: Entrance hall with clothes closet, large living room with fireplace, French doors to enclored sus porch, dining room with fireplace, French doors to enclosed sun porch, dining fan, work table, tiled drain board, electric range and refrigerator, bedroom, den and full bath. SECOND FLOOR: 4 bedrooms, 2 tiled baths, large storage and linen closet, sun deck. BASEMENT: Full and dry with maid's rooms, lavatory and built-in garage—attic half height storage. FEATURES: Lot 75x150, house in lovely condition; custom built and specially designed, unusually compact yet spacious. Copper piping, heavy slate roof, oil heat, metal-frame glass storm windows. Venetian blinds.

OCCUPANCY WITH SETTLEMENT

DIRECTIONS: Out Bladensburg Rd. to Peace Cross, keep right out Landover Rd., right through Cheverly entrance gates up Cheverly Ave. to the park (opp. church), right on Forest and continue straight ahead about 3 blocks to Crest Ave. at top of hill, right to house at 2806 Crest Ave., Cheverly, Md.

$26,500—SPLENDID TERMS

OWNER—WArfield 1480

Tropical Plant Grows Well in Garden Nook

By Alfred L. Putz

MOST gardeners consider fancy-leaved Caladiums as potplants, and the thought of trying them in the garden occurs to only a few. Yet they do well there, adding an interesting feature to the foreground of the shrubbery border or a partly shaded garden nook.

Planting the tubers right in the garden during the forepart of June, when the nights have lost their chill, is practical, but starting them indoors during late February or March adds many weeks of additional enjoyment.

Tepid Water Used

FILL a box three or four inches deep with chopped sphagnum, peatmoss or leafmold. Space the tubers four inches apart and work them into the medium until they are covered one-half inch deep. Water moderately with lukewarm water, put in a warm place (80 to 85 degrees) and cover with a pane of glass. Should the surface show signs of drying out, merely apply a moderate sprinkling of tepid water; excess moisture before they begin to grow is dangerous.

Keep the plants growing in a bright window but screen them against direct sunlight if they have translucent leaves or spots. Opaque ones are perfectly safe in full sun. Apply tepid water sparingly until the pots are filled with roots. From then on, more soil moisture is needed. They like warm temperatures during the day, 75 to 80 degrees is not too hot. The night temperatures may go down to 65 degrees; if it drops below 60 degrees the plants may suffer a severe setback.

The roots grow from the top of the tubers and should emerge about ten days after planting. When they are two inches long, carefully transfer each tuber to a 3-inch pot filled with a mixture of three parts peatmoss or leafmold, one part good garden soil and one part sand. Make sure that the mixture is of at least room temperature.

Transplanting May Be

SHOULD the roots become crowded before setting-out time arrives, carefully transplant them to 5-inch pots. This time mix two parts good topsoil, two parts peatmoss or leafmold, one quart sand and one part well-rotted manure (or half that quantity of shredded dry cow manure).

Early in June, when the nights have turned balmy, is the time to transplant them to the garden. This applies to plants in the vicinity of Washington. Choose a position where they have either morning or evening sun if they belong to the translucent foliage type. Prepare the planting holes a week in advance, making them 8 inches deep and fully as wide. Fill them with the same mixture as prescribed for the second transplanting.

Copyright, 1948, N. Y. Herald Tribune

Prune Fruit Trees in Next Three Weeks

THERE IS considerable pruning to be done in the home fruit garden before spring temperatures arrive. Choose days during the next four weeks when the temperature is above freezing to do it.

Yearly light pruning is needed to maintain heavy fruit production. Severe pruning and the removal of many old limbs result in heavy foliage loss, which reduces the tree ability to set fruits. It upsets the delicate balance between tops and roots.

In its effort to restore this balance, the tree develops many undesirable sucker shoots. Damaged and diseased wood must be removed, of course, and occasionally there also will be branches that, though healthy, must be sacrificed because they touch others.

Restraint Is Urged

COMMERCIAL growers occasionally find it necessary to top their trees to keep them low enough for easy picking, and where the home gardener decides on such a step, he must temper his effort with restraint. If overdone, it admits too much light to the center of the tree. Weak-growing varieties will need more pruning than vigorous ones.

Old apple trees will probably need fairly heavy pruning among the old lower branches which have become seriously crowded. Take out the old small branches with their worn-out fruit spurs—identified by the large number of old bud scars and small weak buds. Higher up it may be necessary to cut back lightly the long willowy branches to induce fruit spurs closer to the base.

Young, nonbearing apple trees may need pruning to correct weak crotches and shortening of the most vigorous branches.

Pears require pruning similar to apples, but less of it, especially so far as the tops are concerned.

Prune Peaches Last

PEACHES are usually the last to be pruned, because late freezes often damage them. Bearing peach trees need less pruning than young ones; the latter are pruned primarily for good shape.

The gardener must learn to recognize the wood developed during the last growing season, as it is this one-year-old wood that will bear fruits. The tips of the branches often need shortening to insure plenty of bearing wood on their lower parts. Higher branches should be thinned out and cut back, severely if the tree is growing too tall.

Established plum trees need very little pruning. The fruits are borne on short spurs arising from wood 2 or 3 years old. Cutting back the upper branches to keep the tree within a certain limit is advised, with a little thinning done where the growth is very dense.

Copyright, 1948, N. Y. Herald Tribune

U. S. Spindles Beat World

During World War II. 100 million cotton spindles in Europe, Japan and China, four times the number in the United States, turned out less than half as much cotton goods as the spindles in the United States.

DEPENDABLE
SHADE TREE CARE
DIAL CH. 3141
FORMAN & BILLER
TREE EXPERT CO.
Est. 1919

OPEN VACANT
415 Missouri Ave. N.W.
Newly decorated, Venetian blinds; gas heat; screened porches. Convenient to schools, transportation and shopping center, 6-room brick Tile floor kitchen. Representative. F. X. Barry, on the premises 2 to 5 p. m.
DAVID E. BARRY
1807 H St. N.W. ME. 2025

EFFICIENT SERVICE SINCE 1912
Specializing in the
SALE AND RENTAL OF NORTHEAST and SOUTHEAST REAL ESTATE
HOHENSTEIN BROS.
7th & H Sts. N.E. FRanklin 3000
Member Washington Real Estate Board

Mortgage Loans
Insurance
Tyler & Rutherford, Inc.
1726 H Street N.W.
RE. 5245

Hard to Get
LINOLEUM
We have all the Armstrong patterns in stock to choose from.
SINK TOPS
BUILT & REPAIRED
Call for Free Estimate
THE LINOLEUM SHOP
2006 K St. N.W. NA. 1015

Egg Dream Busted

New York, (U.P.).—When a Plymouth Rock chick with four legs and two-egg vents was hatched from a double-yoked egg at Murray Weiss' poultry farm in Brooklyn, he dreamed of a hen with super-productivity. The chick matured, and with the price of eggs going higher, laid her first egg. It was just a plain egg, with one yolk.

Flies Ice Cream to Paris

New York (U.P.).—An Air France plane bound for Paris stood by a LaGuardia Field runway with propellers idling while employes frantically paged Charles Trenet, comedian singer, who was scheduled to depart. Trenet finally appeared, carrying a vacuum bottle filled with ice cream. He explained he had been buying it to take home to his mother and fiancee.

PACKING
FOR DOMESTIC AND FOREIGN SHIPMENTS
United States Storage Co.
418 10th St. N.W. Phone ME. 1843

ARLINGTON, VA.

3925 South 9th Street

$19,000

Attractive Dutch Colonial on large corner lot 100x160. This home consists of large living room with fireplace, dining room and kitchen on one side of center hall. On other side and entered by private entrance is a fully furnished apartment which rents for $80 per month. Upstairs are 3 bedrooms and bath. Gas hot-water heat. Detached garage. Sensible financing.

Open Today, 12 to Dark

To Reach: Out Columbia Pike, right on Quincy to 9th St., S. and 3925 9th St. S.

COMMONWEALTH REALTY CO.
OWens 5500 OX. 2341

Open Sunday, 1 to 5 P.M.

Silver Spring, $18,950
1921 Locust Grove Road

Spacious 6-room 7-year-old red brick, colonial, slate roof, 24 ft. living room, fireplace, electric kitchen, recreation room, laundry and furnace room. Built-in garage. 3 twin-sized bedrooms, 1 block transportation. Near school and shopping. Newly redecorated. This home is spacious, with 10-ft. ceilings. Ideal corner location. We challenge comparison.

Directions: From traffic light, Colesville and Georgia Ave., out Georgia Avenue to 9900 block, left on Locust Grove one block to our sign.

Silver Spring, $15,950
1906 Evans Parkway

2-year-old red brick, center-hall colonial, 3 bedrooms, 1½ baths, large living room; fireplace with adjacent porch. Dining room, fully equipped kitchen, full basement, large fenced yard. Oil heat, one block transportation.

Directions: From traffic light, Colesville and Georgia Avenue, out Georgia Avenue to the 10,000 block, right on Evans Drive to Evans Parkway and right to our sign.

Avondale Terrace, $18,950
5409 20th Place

This 2-year-old home of red brick with slate roof in new house condition consists of 3 bedrooms and bath/second floor. Living room, fireplace, dining room, panelled den and fully equipped kitchen, first floor. Finished paneled and heated recreation room in full basement. Gas heat. Copper plumbing, weather guard aluminum sash and doors. This is a fine close-in location. Entire property Anchor-fenced.

Directions: From Queens Chapel Road out Chillum Road approximately ½ mile to 20th Place, left on 20th Place to our sign.

GRAHAM-HALL Realtors
SH. 6626

KENT *The Community of Character*

5145 Klingle Street, N.W.

$29,500

Presenting a new home in Kent, the highly developed, close-in Community of Character.

Situated on a large lot, this home features generous living room with fireplace, dining room, superbly appointed kitchen, guest lavatory of first floor. Three lovely bedrooms with abundant closet space and two beautiful baths, unfinished attic. Basement contains roughed-in recreation room with fireplace. Gas a-c heat. Attached garage. The quality of this home in design and construction conforms with the known standards of Kent.

OPEN ALL DAY SUNDAY AND MONDAY AFTERNOON
EACH AFTERNOON DURING WEEK

Out Mass. Ave. and left past American University to Macomb St., left to Klingle Street.

PHILLIPS, CANBY & FULLER, INC.
NA. 4600 Realtors 1012 15th St. N.W.

WESLEY HEIGHTS

2825 49th St. N.W.

Vacant

This lovely white brick colonial house in excellent condition is offered with immediate possession at a reasonable price. First floor: Center hall, library, living room dining room modern kitchen, lavatory and screened porch. Second floor contains 3 bedrooms and 2 tiled baths with shower. Full basement with built-in garage, maid's room and bath. Gas air-conditioned heat.

Open Today and Monday 1 to Dark

Directions: Out Mass. Ave. to Cathedral Ave. left on Cathedral Ave. to Foxhall Road, left to Garfield, right on Garfield to 49th, left to open sign.

Walker and Dunlop, Inc.
1200 15th St. N.W.
DI. 0222 *Exclusive Agents* Eves. WO. 3883

WESTOVER

1105 N. KENTUCKY STREET
Arlington, Va.

This unusual 6-room home is worthy of your inspection. It features artistic handiwork not found in the average home today. There is a living room, dining room, equipped kitchen, delightful cozy den, 2 bedrooms and tiled bath. Full basement with oil heat; copper plumbing. Immediate possession. Price $13,950.

Open Today, 12 to 5 P. M.

To reach: Out N. Washington Blvd., left on Kentucky St. to 1105.

MANNAS REALTY CO.
2116 Wilson Blvd. GL. 2784-OX. 2784
Brokers Cooperation Invited

"Wildwood Heights"

2nd Edition "New Hampshire Gardens"

Choice of 10 Different Designs

All with 3 Bedrooms, 2 Baths

FINEST CONSTRUCTION

Outstanding Features

- ★ Hand Stippled Walls
- ★ Kiln Dried Lumber
- ★ Copper Plumbing
- ★ Multi-Colored Bathroom
- ★ 9 ft. Basement with outside Areaway
- ★ 3 Master-Sized Bedrooms
- ★ Full twin steel casement windows
- ★ Heated Garage
- ★ Bright Modern Kitchen
- ★ Heavy Slate Roof
- ★ Waterproofed Basement
- ★ De Luxe Corbin Hardware
- ★ Glass Shower Doors
- ★ Drain Tile Around Footings
- ★ 2½ Baths
- ★ Beautiful Fireplace

Priced Only $20,950 UP
BUY NOW
Save $1000.00
TRADES ACCEPTED

HURRY!!

Come Out Today

EXHIBIT HOUSE

Open Today and Monday

1 to 6

Furnished by Julius Lansburgh and Co.

DIRECTIONS . . . Out New Hamshire Ave., to 7600 block, 1.6 miles beyond District Line, left on Holton 1 block, right 1 block, to Victor Wickersham's Sign.

Homes Built By Gorin Bros., Inc.

Victor Wickersham
REALTY
ORdway 2100

NOW READY!

Strathmoor's
AMAZING NEW
"FACTORY-BILT" GARAGES

Prefabricated
Of All-Seasoned Lumber
With Overhead Doors

Sizes 14'x20', 14'x25', 14'x30'
Two-Car Garage 20'x20' and 20'x25'
Weatherstripped Doors and Windows
Every Other Roof Rafter Double
210 lbs. Roof Shingles

Prices start at $505 in the package and $825 erected on site.

CASH OR TERMS

Free Estimates Given on Cabins, Cottages, Utility Buildings

FRANK PUGH
150 Hillwood Avenue
Falls Church, Virginia
Phone F. A. 2655 or Evenings F. A. 3440

Wohlgemuth to Make Alterations at C. U.

Catholic University has selected C. Wohlgemuth, jr., local builder, to make alterations and remodeling of its Administration Building at 7th and Michigan ave. ne., it has been disclosed.

The project is estimated to cost $8000.

Store-Office Building Planned for 15th Street

Dr. Israel Baker, 732 Quackenbos st. nw., is planning erection of a three-story combination store and office building on a site at 1121 15th st. nw., it was disclosed yesterday.

Bids will be opened March 10. Abraham Waranoff is the architect.

Fireside Gardening To Be Discussed

The American University Park Garden Club will meet at 8 p. m. Tuesday at th home of Mr. and Mrs. W. F. Green, 4828 Albermarle st. nw. Mrs. Lilian Smith will discuss "Fireside Gardening for Your Spring Flower Garden."

NEW—UNUSUAL

Distinctively Designed

For Easier and Better Living

JUST COMPLETED

3715-19 14th St. N. E.

ONE SOLD

Adjoining the Monastery Grounds and Facing Public Park

The interior arrangement of each of these modern detached homes embodies the very latest innovations in architecture. We are sure you will agree that you have never before seen a home so conveniently and beautifully arranged.

Open Sunday and Monday, 1 'til 6
Wednesdays by Appointment

To Reach: Out Rhode Island Ave. to 14th Street N.E., left to 3700 block and homes.

Harry Poretsky and Sons, Inc.
1518 K Street N.W. NA. 5306

FOUR UNITS!
$19,950

NEARBY VIRGINIA

Pre-war brick, each apartment contains living room, equipped kitchen, dinette, bedroom, bath and screened porch. Exceptionally fine location, 1 block to shops and bus will always insure 100% occupancy. Basement has oil hot water heating plant, laundry facilities.

This unusually fine offering shows a 20% return on the investment!

Shown Only By Appointment

THE BRANT COMPANY
Exclusive Agents
2334 Wilson Boulevard GL. 4216—OX. 0520

Golden Key Homes

TAILORED To Fit Your LOT

Immediate Delivery
TO LOT OWNERS

Attractive 2-bedroom home has spacious living room with large bay window. Greatest value in building history today.

MORE FOR YOUR MONEY

GOLDEN KEY HOMES can be planned to fit your lot—sized to fit your family. Can be erected in ⅓ usual time. Designed to meet building codes, in finest materials available. Stronger than old-fashioned construction. These long-lasting homes are promptly shipped to your lot by trailer-truck.

Many More Home Styles

In addition to the home pictured you may choose from Cape Cods, Bungalows, Cottages or Cabins. Garages and Breezeways available. Easy to buy—Easy to build.

As Low as $1,000

PRICED ONLY **$3,695** f. o. b. Baltimore

- ★ Double Floors—Hardwood
- ★ Cabinet Sink in Kitchen
- ★ Double-Hung Windows
- ★ Sash Balancers
- ★ Tile Board Bath/Kitchen
- ★ Asphalt Tile Floors in Bath and Kitchen
- ★ Kitchen Wall Cabinets
- ★ Medicine Cabinet
- ★ Large Closets Throughout
- ★ Approved Insulation
- ★ Thick Butt Shingles

Full Plans and Instructions for erection on your lot are included. Site, foundation, erection, plumbing, electricity and painting are not included in the price.

Little Cash Needed

Small deposit with balance like rent. GOLDEN KEY HOMES meet F.H.A. requirements, and they are easy to finance through local B. & L., bank or V.A.

Open Daily and Sundays 'til 6 P.M. Monday, Wednesday and Friday 'til 9

Golden Key Homes Write or Phone for Catalog:
Manufactured by Prefabricators, Inc. Baltimore, Md.
Pre-Fab Homes and Supplies, Inc.
Washington Office: 1007 13th St. N.W. STerling 8842

Like Outdoor Living?

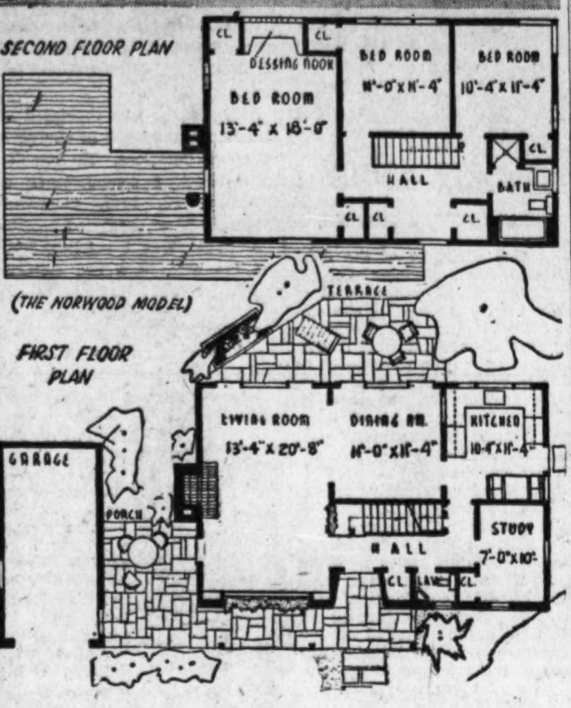

THIS two-story plan featuring outdoor living was designed by Rudolph A. Matern & Associates, 90-04 161st st., Jamaica 2, N. Y., and is called the "Norwood." It comprises 22,225 cubic feet exclusive of garage and breezeway. The first floor study is convertible to a maid's room. The architects suggest a fieldstone front with handsplit shingle siding above with a black slate roof. Access to the garden terrace from living room and dining room features the layout. The plan calls for a minimum lot frontage of 70 feet.

The Weeder's Guide

By Kate Perkins

I GET TRAPPED into horrible garden mistakes this time of the year when I'm sitting at my own hearth. With all the items of length of bloom, size of plants, planting time and the like to think about, I sometimes overlook the little matter of color. Therefore, if I were in charge of things, I'd pass a law requiring all seed catalog illustrations be in memory-jogging colors.

There are so many oranges and yellows among the flower families that it is the easiest thing in the world for me to overdo those colors. This year, starting as I am from scratch, I've done my first planning in terms of color—inside and outside the house. It's nice to have a riot of color in the garden, but lots of those blooms are going to wind up in vases in my living room.

(While on this subject, let me put in a plug for Calendulas, lemon-yellow and a lime shade, which are specially good in most rooms and in combination with lavenders and blues.)

Annuals, of course, are my first consideration now. This year, I'm underlining the importance of those easy ones that are almost guaranteed to have bountiful blooms, lots of color and are spread over a long season; **cosmos, aster, zinnia, marigold and bachelor's button.** All of them can be planted in flats for an early start, followed by plantings outside when the ground has warmed up—around mid-May in these parts.

Perfume is another little item that can go by the board and adds infinitely to the joys of outdoor living in summer.

Wonderful night-scented nicotiana, for instance, can be planted in profusion along the borders of walks. I'm going to try throwing the seed on the snow, but I can't say how it will work out. My nicotianas were slow getting started last year, but they were a real addition to the garden. As a matter of personal preference, I'll plant only the white flowers; they have beautiful petals and the deep, delightful odor of gardenias.

A band of white or lilac sweet **alyssum** is a lovely, light edge to any flower bed—and it's a good idea to start the plants in flats. Later transplant them about 8 inches from the edge of the garden to make a neat border and facilitate mowing of the grass.

Behind them, as a second row, pygmy yellow **marigolds** are good. The plants are big, bushy and grow about 18 inches high. I won't have room for many of them myself, but I shall put a few plants here and there—and take them up and pot them for indoors come fall.

Scabiosa is a garden must. I'm starting some plants in flats (sprinkling the seeds with charcoal dust to hasten germination), but last year I planted some seed around April 1 in the cold frame and found the plants, although a little later, were much sturdier than those started in the house. I got blooms from them all, however.

We are all so anxious for spring that it is fun now even to dig out the garden tools and get them cleaned and sharpened for use.

Incidentally, if I hie myself into the garage, which doubles as a tool shed, and get everything shipshape and tidy, I'll be doing myself a good turn.

COVERS WALLS AND WALLPAPER IN ONE COAT
DU PONT
SPEED-EASY
Easy To Apply
Dries In An Hour

$3.49 GALLON

HUGH REILLY CO.
PAINTS SINCE 1888 GLASS
1334 N. Y. Ave. N.W. NA. 1703
Free Parking
On Lot Across the Street

Real Estate LOANS

Residence, business, investment properties in the District, nearby Virginia, Maryland.

Low interest rates.
Monthly payments.
Term. FHA.
Existing loans refinanced.

THE WASHINGTON LOAN AND TRUST COMPANY
F at 9th St., N.W.• 17th at G St., N.W.

CHEVY CHASE, D. C.

5549 30th Place N.W.

A lovely all-brick home containing a large living room with fireplace, dining room and kitchen. Second floor has three bedrooms and 2 baths. There is a built-in garage, large side porch and oil heat.

Price only $18,500

Immediate Possession

OPEN SUNDY. 1 TO 6 P.M.

A. S. Gardiner & Co.
Realtors
1631 L St. N.W. NA. 0334

OPEN

3360 Tennyson St. N.W.

(Western Ave. and Tennyson)
Chevy Chase, D. C.

This is a lovely home for $19,500. Very large living room with large wood-burning fireplace, wide windows in dining room overlooking heavily treed garden, modern kitchen with lots of table top space and electric refrigerator and range. 3 bedrooms, tile bath. Full basement with lavatory and gas hot-water heat. Detached garage. See 3360 Tennyson St. N.W. today.

Open 2 to 6 Today and Tomorrow

J. LEO KOLB, Inc.
Since 1902
1237 Wisc. Ave. MI. 2100

CHEVY CHASE, D. C.

Near the Lafayette Public School
3129 NORTHAMPTON ST. N.W.

"A Lovely Home For Entertaining"

The moment you enter the wide center-hall of this delightful home, you are immediately impressed with a sense of spaciousness—cheerful and hospitable atmosphere and a refined influence throughout. The entire house literally "sparkles." The center-hall is 7½' wide, living room 25x13, with artistic fireplace, dining room 16x13; ultra-modern kitchen 13x11. The 2nd floor has master bedroom 20.7x13 and the other 2 bedrooms will each take twin beds; 2 large modern tile baths. Daylight basement, automatic heat; 3-car garage. A home that must be seen to be appreciated and we especially urge your inspection—"do not just ride by." It is attractively priced and only a limited cash payment is required.

Open Today, 1 to 5

Thos. J. Fisher & Co., Inc.
Realtors
738 15th St. N.W. DI. 6830
Exclusive Agent

CHEVY CHASE, MD.

205 Elm Street—Open Today 1-6

A home you can really live in, expand in and enjoy. Owner must sell. Contains on first floor, large living room, dining room, modern kitchen, 2 bedrooms and tile bath. 2nd floor has 2 large bedrooms and tiled bath, sun deck and many closets. Full basement with maid's room and bath. 2-car garage.

To reach: Out Connecticut Ave. 1 block past Bradley Lane to Rosemary St., left 2 blocks to Rosemary Circle, right to Elm St.

Exclusive with

Chevy Chase Realty Co.
4420 Conn. Ave., N.W. EM. 1800

LIFE: "Of the half-million people living in trailers in the U.S. some 400,000
February 2, 1948

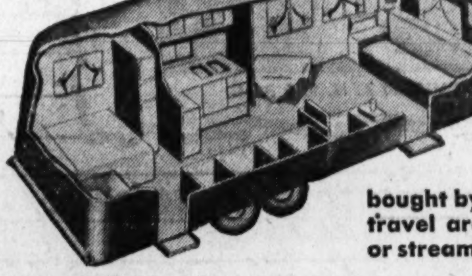

—claim they would rather stay where they are than move into crowded, noisy apartments or double up with in-laws. And of the 80,000 trailers which will be constructed this year only a tenth will be bought by people who merely want to travel around or camp near a beach or stream for their summer vacations."

Stop Looking—Start Living—In a Comfortable Home Trailer Coach

COMPLETELY FURNISHED — READY TO USE

Stop in today and see the luxurious homes on wheels of Schult—Travelo—American—Howard and Zimmer. See the warm-in-winter, cool-in-summer separate rooms with built-in bed, dresser, studio couch, adequate wardrobes, drawers and closets. Toilet room or vanity with built-in lavatory optional. Full-meal kitchen has electric refrigeration, bottle gas oven range, large sink, etc.

Judge for yourself how comfortably and economically your immediate housing problem will be solved—how in time it can be the stepping stone to your future home.

FROM $1695 Small down payment—balance like rent.

TRAILER HEADQUARTERS
•
Open 9am-9pm
Daily and Sunday

AMERICAN TRAILER CO., Inc.
4030 Wisconsin Ave., N.W. Phone WOodley 3231

Developers Attention

85 Beautiful Acres

On Main Highway in

Silver Spring, Md.

This Is a Real Buy

R. J. Scofield

SLigo 5300 SLigo 5816

BUNGALOW — $10,950

4618 R St., Kenilworth, Md.

Far superior in construction, quality and appointment than any home being built and offered at this price today. Has lovely living room with fireplace, dining room, kitchen, 2 bedrooms, bath; attic, cellar with recreation room, hot-water heat, new oil burner; lot 50x150. Owner has spent $2,000 recently in renovation.

Open Sunday, 2 to 6 P. M.

Drive out Bennings Rd. N.E., to Kenilworth Ave., left to Eastern Ave., right 1 square, then left 1 square to R St., left to house

L. T. Gravatte

Realtor

729 15th St. N.W. NAtional 0753

SILVER SPRING, MD.

2200 WINDHAM LANE

$17,950—Terms

Built of the finest post-war materials and workmanship, this home is situated on a large corner landscaped lot, featuring living room with fireplace, dining room; modern, fully equipped kitchen; sun room or den, 3 bedrooms, full tile bath; oil air-conditioned heat, weatherstripped, insulated and fully screened. Bus service at the door.

To Reach: Drive out Ga. ave. extended 2 7/10 miles past traffic light in Silver Spring to Plyers Mill road, the 10700 block of Georgia avenue, turn right on Plyers Mill rd. 1 block to Amherst, left on Amherst 1 block to Windham and house on corner with our sign.

INSPECT TODAY or DAILY FROM 10 'TIL DARK

DAVID MILESTONE

REALTOR

8632 Colesville Road SHepherd 7979

HOUSING SPOTLIGHT Shines On

Sen. Joseph R. McCarthy

Everyone talks about the housing shortage but no one does anything about it—that's the sentiment of the average man on the street. But genial Joe McCarthy, Senator from Wisconsin, says it just ain't so. The energetic Senator says Congress will pass a long-range housing bill at this session. And it will be a good bill, he adds.

McCARTHY

As vice chairman of the Joint Committee on Housing Senator McCarthy visited practically every major city in the country and covered 30,000 miles while conducting hearings and informal conferences to determine what could be done to raise housing production.

His finding and recommendations to Representative Gamble, joint committee chairman, were contained in his recently released "Report on Housing."

The Senator strongly recommended Nation-wide adoption of modular coordination in the housing industry, plus adoption of standard building codes in every city. If these two things were done, he said, construction costs might be pared as much as 20 per cent. He hopes a special section will be set up in the Housing and Home Finance Agency to promote adoption of these two ideas.

John Taylor Egan

Nomination to the post of public housing commissioner should bring with it membership in the tight-rope walkers' union and a ticket to a Dale Carnegie lecture on "How to Win Friends . . ."

John Taylor Egan, 56, nominated Wednesday by President Truman, will need both if he wins congressional approval.

It will take a good tight-rope walker to keep his balance when professional public housers and the Nation's largest collection of rugged individualists, namely builders and realtors, start tugging at each other with Egan in the middle.

The commissioner must carry out congressional mandates concerning subsidized low-rent housing while dodging verbal bullets from private enterprise groups. The job calls for experience, tact and a cool head.

A trained architect, Egan entered Government service in 1935 as senior architect for Greenbelt. He joined the low-cost housing program in 1938. He was a regional director for New Jersey, New York and Pennsylvania for United States Housing Administration until 1944 when he became assistant commissioner in charge of management for Federal Public Housing Administration, successor to USHA.

Last year he was appointed assistant commissioner in charge of program operations. He was designated acting commissioner on December 22, 1947, succeeding Dillon S. Myer, resigned.

A World War I veteran, Egan and his wife have two children and live at 3855 Rodman st. nw.

Raymond Sim

Ray Sim is master minding a group of local epicures who are out to put a dent in the Chesapeake Bay oyster supply. Trying to feed and slake the thirsts of 600 hungry members of the local construction industry is a job big enough for a dozen chefs. But it's done at least once a year when the Washington Building Congress tosses its famous oyster roast.

SIM

Sim, president of the Washington Woodworking Co., is chairman of the arrangements committee. If the oyster supply runs out before belts are let out to the third notch, then Sim is the man who starts running for the nearest exit.

The Building Congress draws its 1000-odd membership from all segments of the building industry, from building materials suppliers, contractors, architects, Government officials and labor union executives, to name a few. It's the only club in town where a public houser will say helo to a private builder.

Sim has plenty of capable talent helping him run the oyster-guzzling spree. John T. Beamer and Joseph Parkhill, jr., are in charge of tickets. R. B. Riley, jr., and Robert Minte will handle refreshments. D. N. Pratt is aiding dinner arrangements and Martin McCarthy is publicity chairman.

About Construction Defects

New Home Owners Can Let Builders Worry For First Year

BUILDERS who erect homes for sale to veterans are held responsible for any defects which come to light in the first year after completion, a local VA official has reported.

The official, who asked that his name not be used, said scores of veterans have asked his office for a ruling on how long homes are "guaranteed" against defects after completion.

He said builders give an "implied warranty" for at least four seasons—a tradition in the building business. The vast majority of builders, the official added, cooperate in correcting legitimate deficiencies brought to their attention.

Wet basements, faulty heating systems, leaky roofs and poor grading are the main sources of trouble, it was revealed.

Such cases have no connection with criminal chiseling by some contractors who have allegedly left out entire rooms and did not follow the agreed building specifications. When substantiated with facts, the Office of the Housing Expediter turns over such cases to the Justice Department for prosecution.

However, in the case of legitimate "gripes," VA notifies the builder and asks him to fix the house.

It's no use complaining to anyone except your neighbors if your house develops some "settling" cracks, he declared. Such cracks show up in $50,000 mansions as well as $5000 dwellings.

Another VA official, T. B. King, head of VA's loan guarantee office, pointed out that VA has no power itself to sue the builder for any noncompliance with specifications or faulty construction. However, loan guarantee officers in each city swing much weight in building circles and builders generally cooperate with requests from such officials.

The buyer, be he veteran or non-veteran, can go to court in efforts to make a builder correct deficiencies.

King pointed out that each case is different. Some gripes are legitimate and are entitled to correction, while others are not. But the buyer always has the court as a remedy if he wishes to press his point.

Nicknamed Tintoretto

Tintoretto, one of the greatest painters of the Venetian school, was named Jacopo Robusti. Tintoretto was a nickname, "little dyer" because of his father's occupation.

Alfalfa Good for Cows

Five times as much Vitamin A has been found in the milk of cows fed on good alfalfa hay as in the milk of cows fed on poor timothy hay.

BETHESDA

One of the most thoroughly immaculate homes we have offered

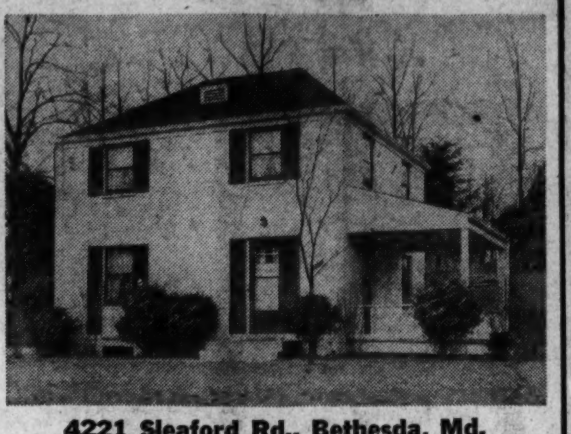

4221 Sleaford Rd., Bethesda, Md.

Seldom can be offer a home in such perfectly beautiful condition. A charming showplace of finest pre-war construction. White brick Colonial home containing 6 bright spacious rooms, tile bath, full basement, large porch. Equipped with storm sash and screens. Annual heating cost only $50.00. Lovely lot, approx. 80x125. 1½ blocks to both grade and high schools. Convenient to excellent Bethesda shopping.

Open Today, 1-6 P. M.

To reach: Out Wisconsin Ave. to East-West Highway, right to Chelton Rd. (at Bethesda-Chevy Chase High School), left 2 short blocks to Lynnbrook Rd., right to home.

Frank S. Phillips, Realtor

927 15th St. N.W. DI. 1411

WANTED HOUSES

To Sell or Rent

R. A. HUMPHRIES REALTOR

808 N. Capitol St. NA. 6730

SILVER SPRING, MD.

Open Sunday, 1 'till Dark

10022 Dallas Ave.

Lovely pre-war brick bungalow completely furnished, living room with fireplace and entrance to screen porch, large dining room, equipped kitchen, 2 bedrooms and bath on 1st floor; 2 bedrooms, stall shower bath, large cedar-lined closet, etc. on 2nd floor; full basement with recreation room, paneled in solid black walnut, large fully equipped bar, maid's room and ½ bath, laundry room, including washing machine, ironer and many extras, oil h.-w.h., detached garage, lot 70x104.

Get a Real Bargain at $27,500—Terms

TO REACH—Out Colesville Rd. to Forest Glen Rd., turn and follow our sign to Dallas Ave. and our open sign.

Exclusive

WORTHINGTON REALTY

8427 Georgia Ave., Silver Spring, Md. SLigo 3700

If no answer, SH. 9225

SPRING SPECIAL

5808 Namakagan Road

Glen Mar Park

This immaculate home has living room with fireplace, dining room, kitchen and powder room on first floor. 3 bedrooms and tile bath on 2d floor. Large porch, full basement, gas heat and lavatory. The lot is large and wooded, in one of our finer restricted areas. Excellently financed and most reasonably priced. Immediate possession.

Open Sunday and Monday, 1 to 6

Out Mass. Ave. extended to Glen Mar Park, left on Marlyn Drive 2 blocks to Namakagan Road, right to 5808 and our sign.

J. R. TENCHER CO. INC.

1622 Wisconsin Ave. AD. 2644

2nd TRUST NOTES

Reasonable Rates Prompt Service

We will buy Second Trust Notes Secured on Improved Property

NATIONAL MORTGAGE INVESTMENT CORP.

1312 N. Y. AVE. N.W. NA. 5833

Prompt—Efficient

REAL ESTATE SERVICE

SALES—RENTALS—LOANS

APPRAISALS—INSURANCE

WM. H. THROCKMORTON

Realtor

Investment Bldg. DI. 6092

UNIT HEATERS

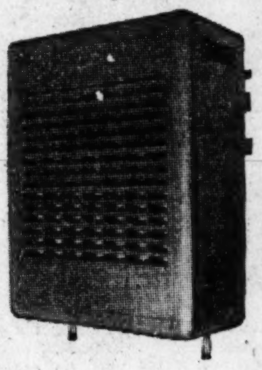

Suspended heavy-duty gas blower heating units for garages, stores and warehouses.

EXPERT INSTALLATION

For Further Information Call

JOHN G. WEBSTER

PLUMBING-HEATING-APPLIANCES

627 F St. N.W. EX. 4615

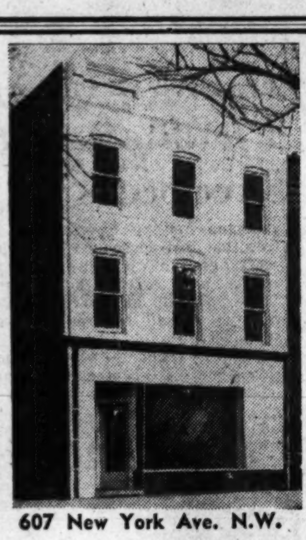

607 New York Ave. N.W.

Downtown –2nd Commercial

Sale or Lease

Completely modern building contains large ground floor store with 2 washrooms. 11 rooms and 3 washrooms on 2nd and 3rd floors. Automatic heat. Vacant.

TRADES CONSIDERED

For Full Information Call

MARTIN I. ISEN

Full Commission To Cooperating Brokers

NAtional 6433 Evenings, WOodley 6408

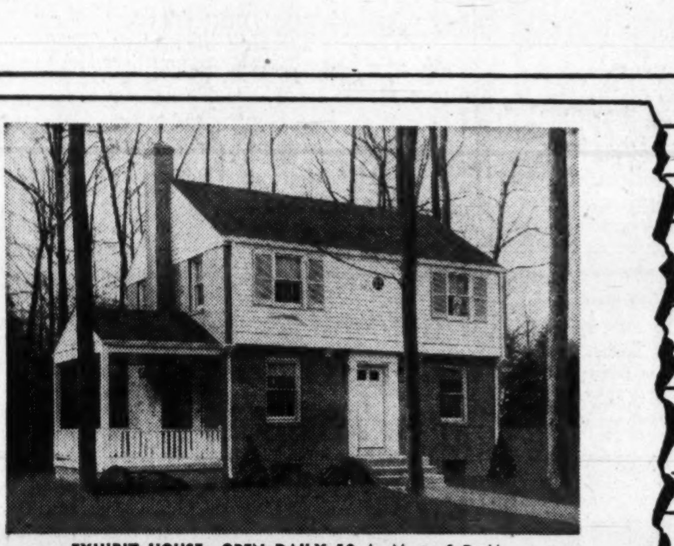

EXHIBIT HOUSE. OPEN DAILY 10 A. M. to 6 P. M.

Note to House-Hungry Americans!

The selection of a new home is of large importance. Hundreds have acclaimed these new houses in Cheverly, Maryland as the best value around Washington. A new super-highway is under construction to downtown Washington

Prices start at $13,400

To reach exhibit house follow Cheverly Avenue to S+S Bldg. Corp. sign, then follow S+S signs to exhibit house

Realty Service Company

1427 Eye St., N.W. Na. 6353

Open Today 1-5 p. m.

614 Aspen St. N.W.

Completely redecorated and ready for immediate occupancy is this attractive 2-year-old home. Fine N.W. location. Contains 6 large bright rooms, 2 modern tile baths, gas heat, spacious grounds. Near all conveniences. Inspect today.

2702 Parker Avenue, Wheaton, Md.

Enjoy life in the suburbs in one of these attractive detached brick homes located in Wheaton. These 6-room homes have 11x19 living room with fireplace, bright dining room and modern kitchen. 3 bedrooms and modern bath upstairs. Gas A.-C. heat. Lots average 55x125. Only 3 available, so inspect now. $3000 down to handle.

Directions: Out Georgia Avenue, extended 3½ miles past traffic light at intersection of Georgia and Colesville Rd. to Arcola Avenue and left to home.

719 Atlantic St. S.E.

These semi-det. new brick homes are available for veterans. Containing 6 large attractive rooms plus a finished recrea. rm. Powder room in basement contains lav. and wash basin. Only 2 available. Veterans must earn $65.00 weekly to qualify.

516 Raleigh St. S.E.

"Superb Value in a Small Investment"

A group of 4-unit brick, semi-det. apartments located in that attractive and popular residential section adjoining Bolling, the U. S. Army Air Field, and the Naval Air Station; also one block from the Congress Theater and the Shopping Center adjacent thereto. These buildings will represent an ideal investment or we will obtain possession of one of the modern apartments for the purchaser. Excellent financing of approx. $15,000 F.H.A. Price $21,950.

Rudden & Cohn, Inc.

1424 K St. N.W. EX. 5705

3-FAMILY APARTMENT UNIT

In Desirable N.E. Section

SACRIFICE—OWNER LEAVING CITY

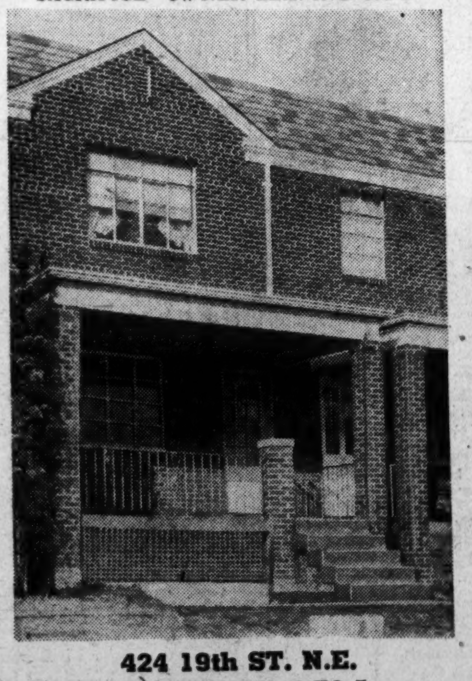

424 19th ST. N.E.

OPEN TODAY, 1 TO 5

Price $16,950 *FURNISHED*

Two Apartments Rented at $85 Monthly Each. OPA Approved.

Third Apartment Can Rent for $70

This dwelling is in the vicinity of Eastern High School. It is a row brick in perfect condition. It is made up of 3 apts. each consisting of living room, bedroom, large modern kitchen and modern tile bath. This is a splendid opportunity for someone to have a nice place to live with an excellent monthly income or fine investment. This property is only 9 years old and has a lot 210 feet deep.

To Reach: Out East Capitol Street to 19th Street N.E., left on 19th Street 4 blocks to open sign and home.

BOSS & PHELPS, INC.

1417 K Street N.W. NA. 9300

BETHESDA

8612 Irvington Ave.

The Ideal Home for Children

★ ONE BLOCK FROM GRADE SCHOOL

★ TWO BLOCKS FROM TRANSPORTATION

In a new, beautiful Community of fine homes, expertly designed for your comfort

Immediate Occupancy **TRADES ACCEPTED**

We Ask You to Compare These Homes With Any other Homes in this area regardless of Price

★ 2½ Baths
★ Screened Patio
★ Filtered Heat
★ Hardwood Floors
★ 3 Bedrooms
★ Full Basement
★ Copper Screens
★ Electric Kitchen

STRUCTURAL *features*

★ 12" basement walls parged and tarred
★ 4" drains around footings
★ Cooper plumbing
★ Masonry and brick construction
★ Attached garage
★ Steel and mesh-reinforced footings
★ Chamberlain weather-stripped

BUILT BY PERRY BROS.

"Completely Furnished By Brinsons"

HURRY

Only A Few Left

PUBLIC ACCEPTANCE

Of These Homes

HAS BEEN

TREMENDOUS!

Open Today and Monday 1 to 6

TO REACH . . . *Out Wis. Ave. to Bank of Bethesda, left on Old Georgetown Rd. to Glenwood Rd., left 5 blocks, right on Irvington Ave. to homes. Or out Bradley Blvd. to Irvington Ave., turn right to homes.*

Victor Wickersham

REALTY

ORdway 2100

This is

Launderall

—by Jacobs

THE COMPLETELY AUTOMATIC HOME LAUNDRY

THAT'S BETTER BUILT TO DO A BETTER JOB

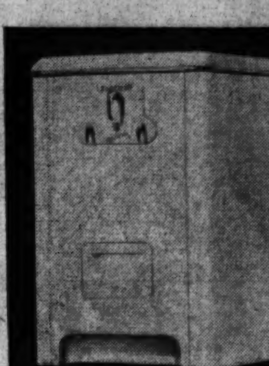

with

★ RE-VERSO-ROL
More thorough washing and rinsing.

★ ROTO-DRIER
Damp dries, dripless, ready for the line.

★ TOP-FIL-DOR
No bending or stooping—it's waist high.

★ SAFTI-LATCH
Protects careless fingers and hands.

★ HYDRO-PEL DRIVE
Scientifically times washing and rinsing cycles.

★ LARGER CAPACITY
10 full pounds dry weight.

★ GREATER ECONOMY
Saves use of hot water, soap, electricity.

Think of it! All you do is put clothes in Launderall—add soap—flip a switch—and your washing is done! Launderall does everything else for you *automatically*—washes, double rinses and spin dries your clothes dewy fresh and ready for the line. It even cleans itself and shuts itself off. Let us demonstrate Launderall's outstanding advantages to you today—you'll never be satisfied with less.

Guaranteed by Good Housekeeping

$299.95 Includes delivery, installation, demonstration and free service

HILL APPLIANCE CO.

8127 Georgia Ave., Silver Spring SH. 1851, SL. 2232

Plan your new home so that it can grow along with you, your family and your income.

Livability and simplicity are the two basic principles in planning a small home and the third one might very well be expansibility.

A neat, compact house of traditional Cape Cod or Colonial style looks modest and stands the test of time. And after a few years and a few children, you can add wings gracefully to the original building without sacrificing its charm.

In fact, you will contribute to the individuality of the house by adding wings, extending porches, building patios and so forth.

Livability should be considered in the light of the things you like to do. If your family really "lives" in the living room, make it big and spacious with the windows and built-ins suited to your book collection, radio, phonograph, desk or whatever else gets a lot of handling.

If you are building this year, just paper-planning or possibly rejuvenating your old house, see our Reader Service booklet on small homes. Hundreds of suggestions on heating, floor plans, types of houses, modernization.

Send 25 cents (coin) for "Small Homes, Planning, Financing, Building" to The Washington Post Reader Service, 243 West 17th st., New York 11, N. Y. Print name, address with zone, booklet title and No. 15.

Electric Vacuum Bottle

An electric vacuum bottle, designed to bring a pint of water to a boil in a few moments, shut off automatically and keep liquid a few degrees below boiling indefinitely, is now available.

What's New In Gadgets

PROWL-R-TONE

Here's a simple device designed to abolish goosepimples in housewives left alone in lonely houses on dark nights. It's put on the inside of the window and makes alarming clicks when anyone opens a window. It can automatically lock a window so that it is only partly open, giving ventilation with safety. The manufacturer says the device will frighten away the most stout-hearted prowler.

TELEMIKE

"Telemike" fits over the outside of the earpiece of the standard telephone, picking up conversations on both ends for transmission to any type of recorder. It also operates with a standard radio receiver, phonograph or microphone amplifier, for group loud speaker listening.

It isn't recommended for families with teen-agers. The youngsters don't like the whole family listening while they make with fancy words to their "steadies."

For names and addresses of manufcaturers of above products, send stamped, self-addressed envelope to Real Estate Editor, The Washington Post.

Harvard Given Prehistoric Age Tree Seeds

Boston, Feb. 21 (AP).—Seeds of a tree that thrived some 100 millon years ago and was believed long extinct have arrived here from China, officials at Harvard University's Arnold Arboretum have announced.

They identified the tree as the Metasequoia, a contemporary of prehistoric giant lizards and dinosaurs.

The arboretum will plant some of the seeds immediately and mail others to botanical gardens in the United States and Great Britain hoping to find the best growing conditions for the tree. Officials said the seeds may not germinate in this climate.

Until 1946, when a few specimens were discovered in a remote valley of central China, the tree was known to botanists only by fossil remains. Fearing that the few trees in the valley might not survive, the arboretum sent an expedition to secure seeds.

Officials said the Metasequoia appears similar to the southern swamp Cyprus. Though a cone-bearing fir tree, it loses its leaves in winter months, they said.

E. D. Merrill, Arnold professor of botany, said he expected 10 years of growth to produce a tree five or six feet tall. Most Chinese specimens are more than 100 feet high with trunks seven and a half feet in diameter when full-grown. He added.

Botantists said only the Redwoods of California and the Ginkgos of China can compare with the Metasequoia in age.

'Big Top' Serves As Rainy Day Aid For Bricklayers

New York, Feb. 21.—Bricklayers have crowded out the acrobats as the center-ring attraction in a big-top circus tent near Cincinnati, reports Business Week.

Pitched on the site of a new 1,000-family building project, the tent was bought by Dillon Builders to keep construction going—rain or shine. Builders raise the tent over the foundation and sub-flooring of a new house. When bad weather comes, bricklayers move in from an outside job and keep working. As soon as the walls reach a height of eight feet, the canvas moves to a new location.

Though the tent is intended mainly for wall construction, Dillon claims it could be used for laying foundations and sub-floorings. Longer center poles would do the trick when pitched over a basement excavation.

'TIS SPRING, FEED LAWNS "SACCO"

SACCO MAKES THINGS GROW

Sacco is a quality grass-food at a reasonable price—and a little goes a long way making it economical to use. Whether you have a small or a large lawn, remember Sacco makes things grow!

5 lbs. 45c

10 lbs. 80c, 50 lbs. $2.50
25 lbs. $1.45, 100 lbs. $3.75

Bolgiano's

411 N. Y. Ave. N.E. FR. 4800
607 E Street N.W. NA. 0091
Store Hours—8 to 5 Daily

These Post Ad Users Learned How to Find DOMESTIC HELP in a Hurry

MAID—Reliable. Live in. Georgetown couple with 1 child. Non-basement room with private bath. Hours reasonable. Salary open. CO. xxxx

"Wonderful response! Had about 50 calls. Hired a maid second day," reported Mrs. G. N. of N st. N.W.

GIRL as mother's helper. Private upstairs room, live in modern and well equipped home, Silver Spring. SH. xxxx

"Results came quickly. Received 20 calls. Chose a girl on the fourth day," was the comment of Mrs. T. G. O., Langley Drive.

WOMAN, settled, 40-45, desiring home and small salary, live with family of 3, do cooking and g.h.w. RA. xxxx

Mr. W. H. B. of Delafield Place N.W., who ran this ad Jan. 25, cancelled it the first day. "Position filled," he stated.

WOMAN to assist young mother with g.h.w. and 2 children; live in upstairs room; $20 week. TR. xxxx

"Found just the person I had in mind," Mrs. R. T. of South Dakota Ave. N. E. called in to say.

Looking for a new maid, housekeeper, or cook? Your ad in The Washington Post reaches the kind of help you'll be glad to hire, enables you to choose the right person from among several applicants. A quick-acting Post want ad is convenient to place and costs little. Just call NAtional 4200 and let an experienced ad taker give you expert aid. Do it today.

The Washington Post

This New 1948 Model

SIMPLEX IRONER

—GIVEN AWAY!—

OFFER LIMITED TO FIRST 100 CUSTOMERS!

YES! . . . it's true. The first 100 customers to purchase a completely automatic Launderall washer from us will receive (without a penny extra) a brand new Simplex Automatic Ironer. Don't delay . . . this is your opportunity!

These 100 beautiful Simplex Ironers which we will give away will complete the answer to your laundry problems . . . white enameled hinged table-top, 22" roll . . . your dresses, curtains and shirts will be a pleasure to iron! Due to the expense of this offer, all sales will have to be cash . . . however, a 10% deposit will hold it until you can arrange the balance. Phone orders accepted.

HILL APPLIANCE CO.

Open 12-6 Sun.—9:30-8:30 Weekdays

8127 Georgia Ave., Silver Spring, Md.—SH. 1851, SL. 2232

PRICES ARE ALWAYS DOWN!

W. W. CHAMBERS, SR.

Chambers in keeping with his low price policy of many years has always kept prices DOWN! Down! down! Chambers did not wait for any official directives in this respect . . . that is why Chambers is considered by the public as ***Washington's outstanding and leading undertaker!*** Yes, indeed! ONE OF THE LARGEST UNDERTAKERS IN THE WORLD!

W. W. CHAMBERS, Jr.

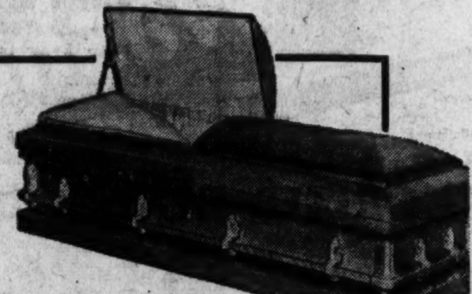

$495

The artistic craftsmanship in the designing, construction and the luxurious upholstery is shown in this beautiful bronze casket. A complete funeral includes Chambers sixty services.

• a complete funeral as low as $95 •

Chambers
ONE OF THE LARGEST UNDERTAKERS IN THE WORLD

IN CASE OF DEATH CALL CO. 0432

IF STOMACH BALKS DUE TO GAS AND BLOAT

Help Get Food Digested to Relieve Yourself of This Nervous Distress

Do you feel all puffed-up and miserable after every meal, taste sour, bitter food? If so, here is how you may get blessed relief in helping your stomach do the job—it should be doing—in the digestion of its food.

Everytime food enters the stomach a vital gastric juice must flow normally to break-up certain food particles; else the food may ferment. Sour food, acid indigestion and gas frequently cause a morbid, touchy, fretful, peevish, nervous condition, loss of appetite, underweight, restless sleep, weakness.

To get real relief you must increase the flow of this vital gastric juice. Medical authorities, in independent laboratory tests on human stomachs, have by positive proof shown that SSS Tonic is amazingly effective in increasing this flow when it is too little or scanty due to a non-organic stomach disturbance. This is due to the SSS Tonic formula which contains special and potent activating ingredients.

Also, SSS Tonic helps build-up non-organic, weak, watery blood in nutritional anemia—so with a good flow of this gastric digestive juice, plus rich red-blood you should eat better, sleep better, feel better, work better, play better.

Avoid punishing yourself with overdoses of soda and other alkalizers to counteract gas and bloating when what you so dearly need is SSS Tonic to help you digest food for body strength and repair. Don't wait! Join the host of happy people SSS Tonic has helped. Millions of bottles sold. Get a bottle of SSS Tonic from your drug store today. SSS Tonic helps Build Sturdy Health.

Ready now for AIR-MINDED MEN!

WORLD'S FINEST AVIATION TRAINING

Hundreds of opportunities

If you are 17 to 34, physically fit, and can pass certain mental examinations, you may enlist right now in the U. S. Air Force. Once in the Air Force you will have an opportunity to qualify for one of the many technical or specialized training courses offered by the Air Training Command. In addition, you may take courses under the United States Armed Forces Institute and complete your high school education. Then, if you are between 20½ and 28, you may compete for appointment to Officer Candidate School.

Special opportunities for men with two years of college or the equivalent

In addition to the opportunities offered by the Aviation Career Plan and Officer Candidate School, all unmarried male citizens between 20 and 26½ are eligible to apply for Aviation Cadet Pilot Training (next classes start March 1 and July 1). Successful graduates of pilot training will be rated as Air Force pilots, commissioned as 2nd Lieutenants, Air Force Reserve, and assigned to flying duty with the U. S. Air Force. These officers will have an opportunity to compete for a Regular Air Force commission. 2nd Lieutenants, unmarried, receive pay up to $336 per month.

Special opportunities for high school graduates

If you have graduated from high school you can enlist in the U. S. Air Force for 3 years and will be accepted for an Air Force Specialized School of your choice *before you enlist*, under the Aviation Career Plan. If you are between 20½ and 28 you can compete for appointment to Officer Candidate School.

Special opportunities for Veterans of any of the Armed Forces

If you held an occupational specialty in any of more than 300 skills with the Army, Navy, Air Force, Marines or Coast Guard, you may be eligible for a grade as high as Technical Sergeant in the Air Force, depending upon your skill and previous experience. Former officers may apply directly to Headquarters, U. S. Air Force, Washington 25, D. C., for a determination of a grade in which they may enlist.

ALL THESE OPPORTUNITIES AND GOOD PAY, TOO!

Don't overlook the money in an Air Force career. Right at the start, you make $75 a month, plus such essentials as food, clothing, quarters, medical and dental care, provisions for retirement, and in a few short months, you may be rated Private First Class at $80 a month. This actually gives you more net take-home pay than the average civilian who is paying for equal benefits. For full details, ask at your nearest U. S. Army and U. S. Air Force Recruiting Station.

CAREERS WITH A FUTURE
U. S. Army and U. S. Air Force

403 10TH ST. N.W., WASHINGTON
WARRENTON, WARREN GREEN HOTEL
WINCHESTER & NORTH LOUDOUN STREET

BEFORE WASHING MACHINE "B" **AFTER** WASHING MACHINE "B"

(All photographs unretouched.)

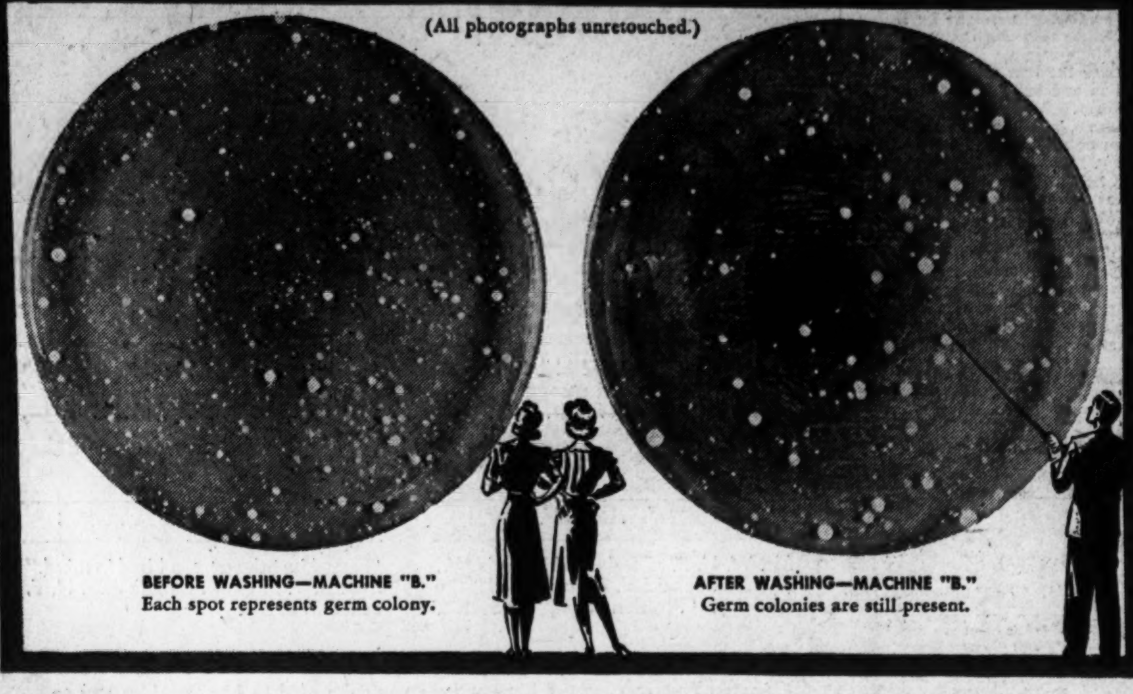

BEFORE WASHING—MACHINE "B." Each spot represents germ colony.

AFTER WASHING—MACHINE "B." Germ colonies are still present.

BEFORE WASHING IN BENDIX AUTOMATIC WASHER **AFTER** WASHING IN BENDIX AUTOMATIC WASHER

(All photographs unretouched.)

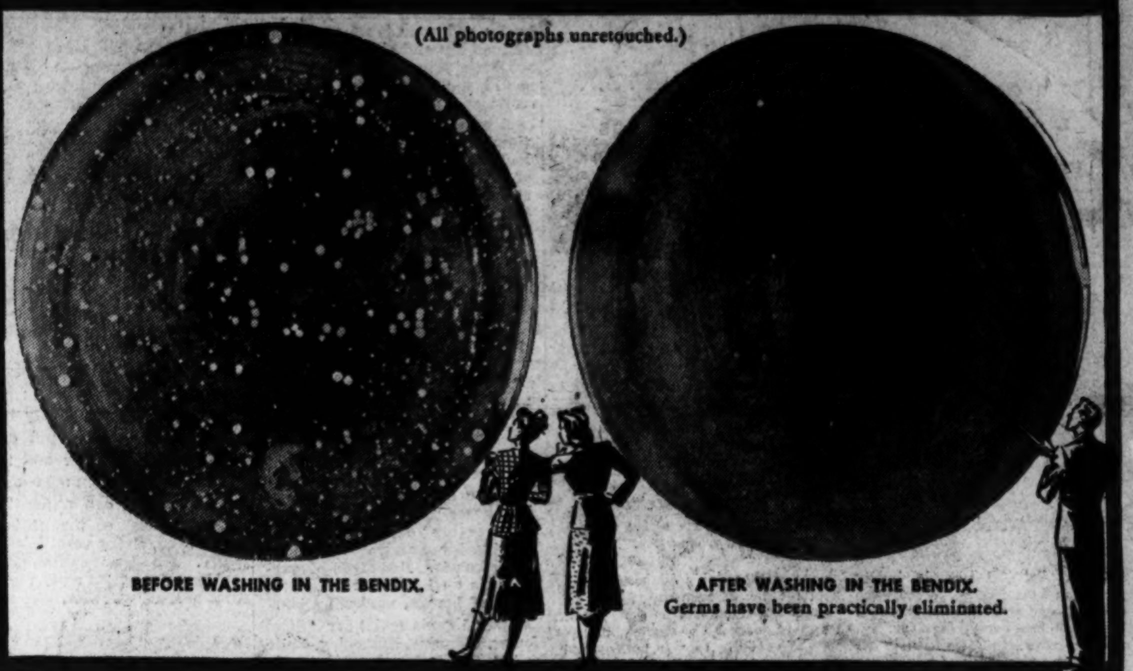

BEFORE WASHING IN THE BENDIX.

AFTER WASHING IN THE BENDIX. Germs have been practically eliminated.

These tests may save you years of disappointment

Impartial washing machine tests PROVE *Bendix far ahead in washing efficiency and economy*

No wild claims here : : : just *cold facts* and *photographic proof* from an official report by the Pittsburgh Testing Laboratory.

Proof of what? Proof that the Bendix way is a *surer* way—and a *thriftier* way—to get clothes sparkling white.

Tested against three leading non-automatic washers, in accordance with test procedures accepted by the American Washer and Ironer Manufacturers' Association, the *Bendix removed 23.3% more soil than the "second-best" machine tested!*

In other tests which used germs to measure washing thoroughness, the Bendix did more than 10 times as good a job of germ removal as the other washers tested!

These facts are made still more amazing by comparing the soap and water consumption of all the washers tested. For the wonderful do-everything Bendix automatic Home Washer did the best job *using 40% less soap and 10 gallons less water on a single load of clothes than the average of the other washers tested.*

Buy no washer until you see all the photos and hear the whole story of Bendix superiority. Visit your Bendix Dealer.

How the tests were made

The soil removal tests were made in accordance with the Test Manual of the American Washer and Ironer Manufacturers' Association, with water temperatures of 160° for the automatic machine and 125° for non-automatic type machines as specified by the Manual.

For the germ removal tests the washing procedure as above was supplemented by a pre-determined rinse procedure established from contact with authorities in the field of home laundering including the manufacturers of the machines used. The Bendix was used in accordance with the manufacturer's published instructions. Staphylococcus aureus bacteria (bacteria commonly used for test purposes) were used to measure efficiency of germ removal.

The four washers used, three non-automatic and a Bendix automatic Washer, were purchased in the open market by the Pittsburgh Testing Laboratory.

Still more amazing facts about the one and only Bendix:

First to take ALL the work out of washing, the Bendix has brought washday freedom to more than a million happy owners. All they do is put in the clothes, set the dial, add soap . . . and walk away from drudgery.

All by itself, *the Bendix washes, rinses 3 times and damp-drys the clothes.* You just take it easy! You don't even have to stay in the house.

Costs up to $90 less than other automatic washers

Thanks to mass production, backed by 10 years of experience, you can make the most of washday freedom for the least amount of money with the world's most-wanted washer . . . the Bendix.

BENDIX DE LUXE (Illustrated) $269.50 with normal installation

BENDIX STANDARD $249.50 with normal installation

Want to see for yourself? THEN HURRY TO YOUR AUTHORIZED BENDIX DEALER'S STORE!

SOUTHERN WHOLESALERS, Inc.

Distributors

1519 L STREET N.W. **WASHINGTON 5, D. C.**

SECTION VI | SHOW SECTION Bridge—Music—Travel

The Washington Post

WASHINGTON: SUNDAY, FEBRUARY 22, 1948

RADIO Stamps—Schools—Camera | SECTION VI

They Wrote the Songs, So They Want In the Act

Joseph E. Howard, who composed "I Wonder Who's Kissing Her Now," is at the piano (left) entertaining some New York night club performers in 1938. Now 70, he still lives in New York when not on the road singing or producing

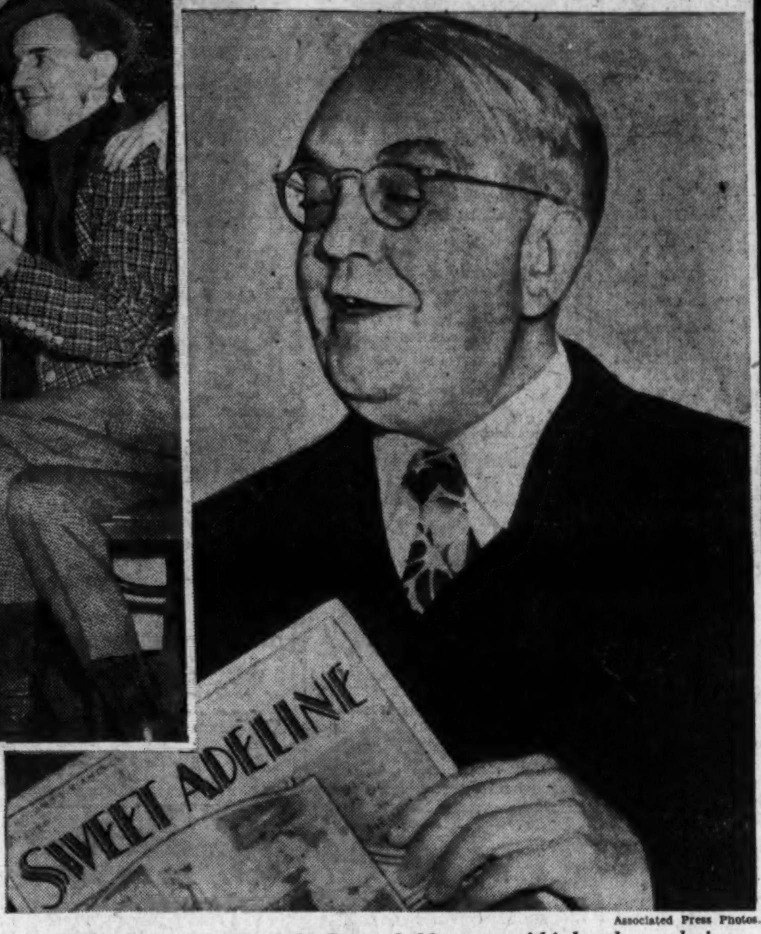

Associated Press Photos.

Harry Armstrong, 69, of the Bronx, holds a copy of his best known lyric

These titles of popular songs of yesteryear will awaken a nostalgia in many an old-timer. While the words and music of many of these old favorites may be familiar, the names of the authors are not

Lyricists Like Headlines, Too

By Charles Honce

NEW YORK, Feb. 21 (AP).—Pity the poor composer of popular songs and his lyricist; they seldom are named on the radio, never on the jukeboxes and ordinarily they get only half billing on records.

The publisher is about the only one who exposes their names to public gaze.

Of course, there are exceptions. Gershwin and Kern and Herbert and Rodgers and Berlin and some others usually get a plug when their compositions are played. But mostly the naming of names stops with the orchestra leader or singer.

This, then, can be considered a sort of one-man crusade to get the names of composers and lyric writers on every radio announcer's lips. Here's how it came about:

A book is just out called "The ASCAP Biographical Dictionary of Composers, Authors and Publishers" (Crowell). It was edited by Daniel I. McNamara and was produced with the cooperation of the American Society of Composers, Authors and Publishers. It contains more than 2000 bi-

The ASCAP book has many virtues, however. Probably the most fascinating to persons getting along in years is the nostalgia evoked by the records of the old-timers.

Most of them are alive and active. Such a one is Harry Armstrong, composer of a number known to virtually every American of any age. There probably is only one song that can qualify under such a sweeping statement: "Sweet Adeline." Armstrong, born in 1879 and now living in the Bronx, also wrote "I Love My Wife, But Oh You Kid!"

Back when Chicago was a theatrical center, three men wrote a series of popular musical comedies for the old LaSalle Theater. They were Joseph E. Howard, born in 1878, Will M. Hough, 1882, and Frank R. Adams, 1883. If Howard or his one-time confreres should turn on the radio this minute it's an even chance they would hear "I Wonder Who's Kissing Her Now."

You find 'em all down musical memory lane! Here's "In the Shade of the Old Apple Tree." It came from the pen of Egbert Anson Van Alstyne, who was born in Chicago in 1882 and still lives there. All of the following songs, as familiar as the Woolworth Building, also were written by Van Alstyne:

"Your Eyes Have Told Me So," "Won't You Come Over to My House," "I'm Afraid to Go Home in the Dark," "Cheyenne," "Pony Boy," "Pretty Baby," and "That Old Girl of Mine."

"Cheyenne" and "Pony Boy" bring to mind another old-timer, "Red Wing." That was by Kerry Mills, now 79 years old and living in Hawthorne, Calif. Then there is Percy Wenrich, born

Take Berlin

AMONG PRESENT-DAY musical producers still turning out hit tunes let's pause a moment at the biography of Irving Berlin. He has written more than 1000 songs and he qualifies for the book on all cylinders as a composer, author and publisher.

Berlin will be 60 years old May 11. His first song, "Marie From Sunny Italy," came out in 1907. If in the 40 years since he has turned out more than a thousand tunes, that's at the rate of 25 a year or about 1 every two weeks.

But what stands out is the tremendous number of popular successes credited to the one-time singing waiter, from "Sadie Salome, Go Home" (1907)

See SONGS, Page 4, Column 2.

Plays Benign Professor

Karloff Won't Curl Hair in 'Linden Tree'

By Richard L. Coe

TWO GENTLEMEN will be doing an about-face on the stage of the National this week.

Our playhouse will be seeing its third new play of the season. The first was a quick fiasco, the second the well-remembered "The Winslow Boy," still one of New York's happy delights. Tomorrow night's opening is J. B. Priestley's "The Linden Tree," starring Boris Karloff.

Priestley is one of the most prolific writers in our language today. Through a devastating article in a recent New York Times issue on New York City, Priestley at the moment has the reputation of a terrible tempered Mr. Bang.

Karloff will be luring many movie-goers to "The Linden Tree" who'll expect to have their hair curled and their wits atomized. Unfortunately, even his advertised indorsement of skin lotions probably won't get across the notion that there is such a thing as a friendly, benign Boris Karloff.

The two men have been brought together by Maurice Evans, the "Hamlet" man, who's producing the play, his first as a manager without himself at the head of the cast. Evans obtained American rights to the drama after its opening in London, where it's now in its sixth month, with Sir Lewis Casson and his wife, Dame Sibyl Thorndyke, in the leads.

England's Mood

BUT FOR all the terrifying aspects of the Priestley-Karloff combine, "The Linden Tree" is a quiet, serious picture of England's mood today. The central character is a professor, Robert Linden, who does not want to retire from teaching despite the urgings of his family. Hardly a chill possible in such a notion, is there?

How Priestley will handle his theme will be interesting to see, for he is a curiously uneven writer. He has stayed his hand at literally nothing, novels, articles, radio talks and 18 plays in the past 18 years. Some of the plays give the notion that they were dashed off between meals, yet others indicate the work of a true craftsman.

Of the nine this country has seen, the best known is "Dangerous Corner," which had nearly 300 performances in New York, Edmund Gwenn did well in one called "Laburnum Grove" and this year's "An Inspector Calls" is a probable arrival later this season at the National. Back in 1931 he turned one of his most fascinating books, "The Good Companions," into a play with Edward Knoblock, but his insistence on real Lancashire and Yorkshiremen for actors gave audiences the sensation they were listening to Esperanto.

Two Wartime Plays

AFTER tinkering with "time" plays—"Time and the Conways," "I Have Been Here Before" and "They Came to a City," he came up with two wartime plays of England that served a unique purpose. The first, "Desert Highway," was designed to show the folks at home how Britain's Eighth Army was living. The second, "How Are They at Home?" was written for the same British forces to give them a picture of the England many of them hadn't seen for years. Both showed vitality and the dialogue of a master eavesdropper.

In playing a university professor, Karloff should be more at home than his American audiences might suppose. He's a King's College, Cambridge, man himself and his brother, Sir John Pratt, is now teaching history at Cambridge.

Pratt, his brother? That's right. It's too bad to disillusion you, but that chilly name, Boris Karloff,

See COE, Page 2, Column 3

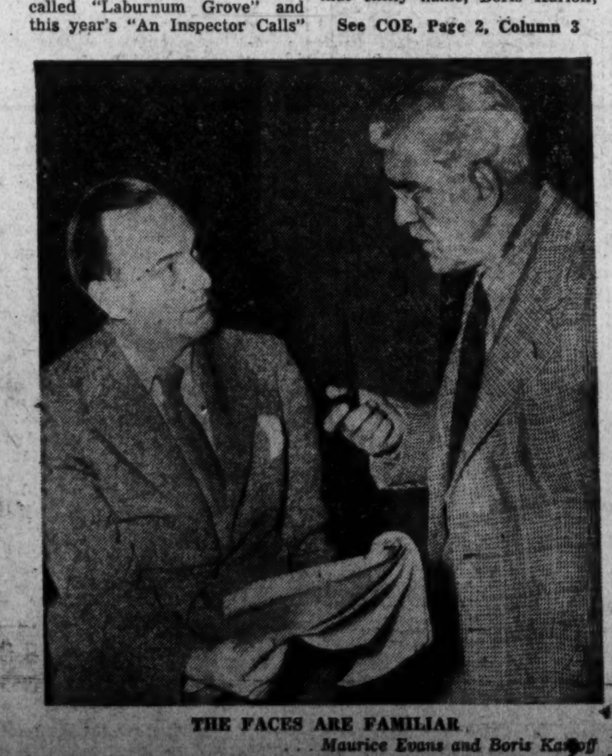

THE FACES ARE FAMILIAR
Maurice Evans and Boris Karloff

Hollywood Roles Not 'Lusty' Enough

Marlene Heads for Paris

By Howard C. Heyn

HOLLYWOOD, Feb. 21 (AP).—Marlene Dietrich is going back to Paris. The roles Hollywood has to offer aren't lusty enough.

"It's the censorship," she sighed. "For my type, most of the stories are impossible. I need gutty roles. Insipid glamor bores me. Abroad, pictures are made for adults."

The soldier's favorite actress is past 40 and soon to become a grandmother. For three years she plowed through mud and wreakage to entertain the troops.

Miss D is still kissing the GIs for the photographers. She's still as provocative as any woman on the screen.

MARLENE

"I hate vulgarity as much as any person," she declared. "But life isn't vulgar; only the manner in which it is sometimes portrayed."

The war made Miss D more thoughtful, and a simpler person. Ten years ago it took six stewards to get her 40 pieces of luggage aboard ship. Now she has things stored over half the world. She owns no house anywhere. In Hollywood she lives in a furnished apartment.

The war also changed her opinion of American men. Back in 1936 she observed, "I'm sure there must be many charming young men in this country, but unfortunately I haven't met any."

But by 1939 she had become an American citizen. And now she says, "The American men I knew 10 years ago were in Hollywood or New York; they were a long way from being representative of America. I don't think I knew the real American until the years (1943-46) when I was associated with the boys in uniform."

In her current assignment, "A Foreign Affair," she plays what amounts to the second lead: a Nazi cafe singer in postwar Berlin.

"If the story is unreal or the players unsuited, not even Hollywood's best techniques can save a picture," she asserted. "In France, with very little equipment, they make good pictures. They make pictures for adults.

"In Hollywood it is almost impossible to avoid censorship because the American cinema is based on family appeal."

Is that bad? Well, no, says Miss D.

"I'm not in favor of changing this system entirely. I only say such fare is not best for me. That is why I prefer to work in France or England."

April in Paris

MISS DIETRICH'S only other American picture since the war is "Golden Earrings." She found time in 1946 to make "Martin Roumagnac" in Paris with Jean Gabin, the French star whose name has been associated with hers romantically.

Miss D has been parrying questions about Gabin for years. "He is a great friend of mine, and that is all," she said.

She never lets the curious forget that for more than 20 years she has been married to Rudolph Sieber, the assistant director she met as an extra player in a Berlin film studio. They have spent most of these years apart, but, she declared recently, "I am perfectly content with my present husband. We saw much of each other in Europe, and we had plenty of fun."

Film folk are not likely to forget Miss Dietrich's magnificent premiere entrances, a few minutes late, with several yards of ermine (and Gabin) trailing down the theater aisle behind her.

Miss Dietrich once maintained that an actress should not live or act like ordinary people. Again, she proclaimed glamor a matter of photography and good parts. Then, in 1940, when she appeared in a Western ("Destry Rides Again") after someone decided her box-office appeal was lagging, she commented: "Glamor is not simply beauty; it's appearing exciting, interesting."

Miss D observes: "I don't belong in drawing rooms. What made so many people think I did was those aloof, artistic poses with half-closed eyes. That's not really me."

Once addicted to mannish attire outside the studios, Miss Dietrich has accepted the "new look" with alacrity. She approves the narrow shoulders and long skirts.

"Girls are always trying to pull short skirts over their knees," she explained. "Long skirts are more dignified. And," she added, "what you don't see is more intriguing."

Radio In Review

They Should Let Phil Out Oftener

By John Crosby

EVERY so often in a spirit of morbid curiosity I feel impelled to return to Phil Harris WRC-NBC 7:30 p. m. Sundays, one of the most mystifying successes in radio. It is easily the crudest and least inhibited comedy show in the first 15 of the Hooper ratings.

The Harris show is a particularly irritating example of radio's exasperating immutability, because Harris is a very funny fellow and could be head man in a good comedy show.

Harris is refreshingly innocent of all textbook knowledge and scandalously well-informed on the lamentable but pleasant aspects of civilization—blondes, horses and pool rooms. He's brash, breezy and wolfish.

With such a collection of qualities, it seems implausible that he should be married at all. Nevertheless, on this show he is not only married but imbedded in matrimony to the ears. There is nothing implicit about the connubial bliss of Alice Faye and Phil Harris either; it is all too vividly explicit.

"You blonde, beautiful bundle of dynamite," shouts Harris to Miss Faye, "put your arms around me and tell me how much you love me!" This is followed by a kiss excruciatingly audible to millions of married listeners who must stare at their loudspeakers in some disbelief, wondering how this flame of intense though licit carnality could burn so brightly after seven long years.

Most married folk of my acquaintance pause occasionally in their lovemaking to discuss the kitchen screen door that sticks or the leaky faucet in the upstairs bathroom. Not the Harrises. They can't leave off clutching one another for so much as an instant.

The writers don't seem to know what to do with Miss Faye. She's mild, low-voiced, colorless and—if this phrase is permissible in radio—almost invisible.

See CROSBY, Page 3, Column 1

They Don't Make Pads To Round Out Vowels

HOLLYWOOD, Feb. 21 (U.P.).—In these disillusioning days of false bosoms and eyelashes, the movie camera's no judge of sex appeal. There's only one way left to tell, say movie sound men. The voice.

ELEANOR

Any beanpole can pad herself up to look curvy on film. But when it comes to sprouting sexy dialogue into that microphone, a gal can't fool the sound mixer. That voice she can't pad.

Sound man Stanley Jones out at Warners has saved unused film on which is recorded the voices he likes best.

"I'd rather listen to Eleanor Parker's vowels than look at all the legs in Hollywood. I dream of gardens and chaise longues when she talks."

"Ingrid Bergman," he explained. "Her tones are the most dramatic.

"Eve Arden's voice is the most worldly, she sounds like she's made the rounds."

Jones picked Herbert Marshall as king of sexy vocal chords in the male department. "He could have been hypnotist or snake-charmer. His low-pitched voice is so relaxing."

IN KILTS, TOO: Larry Parks tackles romantic derring-do in the costume manner at the Warner starting Thursday. "The Swordsman" is the film and Ellen Drew plays Larry's girl

"THE SMUGGLERS," the Metropolitan's current attraction, finds Richard Attenborough and Jean Kent also done up in the furbelows of the past

Music Must Have Public Support

By Paul Hume

HOW are musical institutions supported in countries throughout the world, and how shall we go about helping to establish and further such institutions here?

These questions were raised informally during the course of a tea given by the Navy branch of the women's committee in the current fund-raising campaign of the National Symphony Orchestra. (The women's committee was divided for the drive into many groups, including Army, Navy, and Air Force committees, composed entirely of wives of the various services.)

Having raised these questions, Mrs. Delmer S. Fahrney, chairman of the Navy division of the campaign, proceeded to gather information which she has generously allowed us to pass on to our readers concerning these important matters. A canvass of a representative group of embassies and legations has brought the following information to light concerning the manner in which various countries support their musical organizations:

CANADA—Symphony: Montreal, public sponsorship; Toronto, permanent contract (guaranteed by city) for 23 weeks; Vancouver, public sponsorship; Ottawa, public sponsorship. Conservatory: Toronto Academy of Music, foundation by private subscription. Opera, visiting companies.

CZECHOSLOVAKIA — Symphony, Czech Philharmonic, self-supporting through concerts and record royalties. Conservatory, three state conservatories and one University School of Musical Art, giving doctorates. All operated on full scholarship basis. Opera, state supported. "This country aims to make each of its citizens a musician."

DENMARK—Symphony: Two symphony orchestras, government supported. Conservatory, Royal Academy of Music, government owned, with 150 students, 41 on scholarship. Opera, part of Royal Danish Theater, government owned and supported, including opera, theater, ballet and symphony. Many privately endowed foundations.

DOMINICAN REPUBLIC—Symphony, government supported under Department of Education and Fine Arts. Conservatory, same.

ENGLAND—Symphony, London Philharmonic, public sponsorship; other orchestras can receive municipal support to make up deficit. Conservatory, Royal Conservatory, tuition fees, aided by private grants; numerous scholarships. Opera, resident companies, public sponsorship. British Council, assists with government funds, the commissioning, performance and recording of British works of art.

FINLAND — Symphony, government and municipal support, with large private endowments and a national lottery. Opera and conservatory, the same.

IRELAND — Symphony, government supported for broadcasting. Conservatory, Royal Irish Academy of Music, privately endowed, plus tuition. Opera, private sponsorship.

ITALY—Symphony, municipal support with government assistance. Conservatories, government owned and maintained, with tuition; scholarships.

NETHERLANDS — Symphony, private foundation, municipal subsidies, determined annually by municipal councils. The Hague Conservatory, government owned and supported; private conservatories also; small tuition fees. Opera, visiting company.

SPAIN—Symphony: partial government subsidy; chamber music groups subsidized by government. "Government fully realizes importance of subsidies."

SWEDEN—Symphony, municipal and government support, partly from national lottery. Conservatory, government supported ("founded in 1771 for the purpose of providing musical instruction and promoting the interest in music in general"). Opera, government and municipal support, government owned.

SWITZERLAND — Symphony, government and private support, with municipal support for deficit. Conservatory, supported by cantons. Opera, same as symphony.

U. S. S. R.—Symphony, conservatory and opera: "No tuition is charged in junior conservatories; a small tuition charged in higher schools; students there must pay some tuition, except those who have been given government scholarships because of their exceptionally high marks." Data are still expected from France, Mexico, and Argentina.

See HUME, Page 4, Column 1.

'Ice Cycles' Open At Uline Saturday

COWBOYS ON ICE
. . . Howard Sullivan and Leo Loeb

THE first ice revue of 1948 arrives Saturday night at Uline's Arena, where "Ice Cycles of 1948" opens a nine-day run.

"Ice Cycles" is an unlikely show world child. Its father is "Ice Follies" and its mother is that revue's strongest competitor, "Ice-Capades," only ice show with a hyphen. This offspring of two successful careers comes about through a special arrangement between the usually rival producers, who've pooled their stars to head a company of 80 skaters.

"Ice Cycles'" third season finds Ann Robinson, once of "Ice-Capades" as its top feminine star. Dick Mershon and Jane Zeiser, originally headliners of the "Follies," team in the main production numbers, while comedy is in the blades of Howard Sullivan and Leo Loeb, who this year add a cowboy number to their comic parade.

The ice revue will play nightly at 8:30 and offer matinees at 2:30 on Sundays, February 29 and March 7.

National to House 'Chocolate Soldier'

J. H. DEL BONDIO and Hans Bartsch will bring their modernized version of Oscar Straus' gayest, melodic musical, "The Chocolate Soldier," to the stage of the National for a two-week run beginning Monday, March 1.

The book of "The Chocolate Soldier" was fashioned from George Bernard Shaw's "Arms and the Man," by Rudolph Bernauer and Leopold Jacobson. It was an immediate success in Viena and all over the European continent. F. C. Whitney, then one of the leading American entrepreneurs, contracted Stanislaus Stange for the English version, which had its American premiere at the Lyric Theater in Philadelphia, September 6, 1909.

Again it was acclaimed by both press and public, and ran for over three hundred performances. Since then it has been presented hundreds of times in practically every country in the world.

The present revival, while maintaining the flavor and story line of the original production, has been revised by Guy Bolton. Revised and additional lyrics are by Bernard Manighen and Jay Blackton has made new orchestrations and arrangements.

The rotund film favorite, Billy Gilbert, will be featured in the role of Popoff and Keith Andes, of the films and Air Corps, will be the new Bumerli.

Others featured players will be Doretta Morrow, Kaye Connor, Ruth Gillette, Henry Calvin and a singing and dancing ensemble of over 40 boys and girls.

Felix Brentano, the well known Viennese director, whose most recent Broadway productions were "Rosalinda" and "The Merry Widow," has staged this revival, while the famous Muscovite choreographer, George Balanchine, has created the ballets. Jo Mielziner has designed the settings and the costumes are from the atelier of Lucinda Ballard.

Schwartz Here Today

Maurice Schwartz, leading figure of the American Yiddish stage, appears twice today, matinee and evening, at the National in his latest production, "Shylock and His Daughter."

SCHWARTZ

The play has been adapted by Schwartz from the novel by Ari Ibn-Zahav, who employed material used by Shakespeare for "The Merchant of Venice." The novelist told the story with the same characters the Bard used in his play, his essential contribution being a reversal of the plot, making Shylock's viewpoint of the conflict the novelty. The setting is Venice in 1559.

"Shylock and His Daughter" was produced last fall in New York and is on a cross-country tour.

Heading the star's supporting cast are Charlotte Goldstein, Anatole Winogradoff, Dina Halpern and Gustave Berger. Joseph Rumshinsky wrote the incidental music and the star had directed.

Stage and Screen Show Times

STAGE

National—"Shylock and His Daughter," Maurice Schwartz in his Yiddish Art Theater production, today only at 2:30 and 8:30 p. m. "The Linden Tree," with Boris Karloff, opens tomorrow night.

Gayety—Burlesque continuous from 12 noon to 5 p. m. and 8:30 p. m.

SCREEN

Warner—"My Girl Tisa," Lilli Palmer and Sam Wanamaker in the story of two immigrants in New York in 1905, at 1:20, 3:25, 5:35, 7:40 and 9:50 p. m.

Palace—"Call Northside 777," James Stewart in the real-life story of a reporter who frees a man from a murder rap, at 1, 3:05, 5:15, 7:20 and 9:30 p. m.

Capitol—"High Wall." Psychiatrist Audrey Totter proves that nerve-shattered Robert Taylor couldn't have murdered his wife, at 1:55, 4:50, 7:40 and 10:35 p. m. Stage shows at 1:05, 4, 6:50 and 9:45 p. m.

RKO-Keith's—"The Bishop's Wife," Cary Grant as an angel who smooths the lives of Loretta Young and David Niven, at 1:10, 3:20, 5:30, 7:35 and 9:45 p. m.

Metropolitan—"The Smugglers," Michael Redgrave as a smuggler in eighteenth century England, at 1:25, 3:25, 5:30, 7:40 and 9:45 p. m.

Columbia—"Cass Timberlane," Spencer Tracy and Lana Turner in Sinclair Lewis' story, at 12:45, 3, 5:15, 7:25 and 9:40 p. m.

Little—"Shoe Shine," notable Italian film about two shoe-shine boys of Rome and the black market, at 1, 2:40, 4:25, 6:05, 7:50 and 9:45 p. m.

Hippodrome—"I Know Where I'm Going," Wendy Hiller in a widely praised British import, at 2:15, 4:05, 5:55, 7:45 and 9:30 p. m.

Pix—"The Bandit and the Lady," at 2:35, 5:35 and 8:40 p. m. "She Couldn't Take It," at 1:10, 4:10, 7:15 and 10:05 p. m.

Ambassador—"My Girl Tisa," at 1:10, 3:15, 5:20, 7:25 and 9:40 p. m.

Trans-Lux—Short subjects and news reels continuous from 10:15 a. m. to 12 midnight.

Coming Attractions

Capitol—"The Tender Years," with Joe E. Brown, who's been so busy playing "Harvey" on the stage, he doesn't get 'round to the movies much any more. Opens Thursday.

Warner—"The Swordsman," Larry Parks as a kilted Scottish Highlander. All this and Technicolor, too. Opens Thursday.

Palace—"A Double Life," Ronald Colman returns in a script by Ruth Gordon and Garson Kanin. Opens Thursday.

Keith's—"The Senator Was Indiscreet" is set to follow "The Bishop's Wife," but that won't be for a long while yet.

Metropolitan—"Intermezzo," a reissue of the Ingrid Bergman-Leslie Howard story about a musician. Opens Thursday.

Columbia—"The Mark of Zorro," with Tyrone Power is still talked about, but you never can be sure.

Little—"Shoe Shine" is doing too well to think about a follow-up.

Hippodrome—"I Know Where I'm Going" stays for its ninth week.

A Big Deal

Yule Cards To Display Great Art

KANSAS CITY, MO., Feb. 21 (U.P.).—The Nation's largest greeting card company announced tonight a million-dollar project designed to bring fine art into the American home at a cost ranging from a dime to a half dollar.

Hall Brothers, Inc., makers of Hallmark greeting cards—a million each day—has acquired exclusive rights to reproduce works of noted artists of the Gallery Artists Group, Joyce C. Hall, founder and president of the Kansas City company, announced.

Included among the artists whose skill will be reflected in next December's Christmas cards are Norman Rockwell, one of America's best known cover artists for magazines; Salvador Dali, Marcel Vertes, Georgia O'Keeffe, Mary Robertson Moses (Grandma Moses) and Max Weber.

In making the announcement, Hall said: "Now don't misunderstand us. We're interested only in reproducing American fine art in greeting cards available to the general public at minimum cost. It's not a move to better our business. We're very happy right now, with our business, turning out a million cards a day. That keeps us busy.

"What we do want to do is to further dignify the greeting card business and make possible for every American to have and enjoy the original works for artists heretofore beyond the average man's reach."

When asked what the project mean, in terms of dollars, to the company, Hall said:

"Well, I hate to mention money where art is concerned. Putting a price on art cheapens art, I think."

"Don't you think so?" he said, turning toward Rockwell, here from his home in Arlington, Vt., to represent the Gallery Artists Group at the announcement.

Without hesitation, Rockwell answered:

"No, oh, no!"

Fifty artists are involved in the project and they will vary their talents on 200 designs for Hallmark cards in the next year, Hall said.

Rockwell himself will make four paintings for the company that began here in 1910 and today employs 2500 persons.

COE—From Page 1

New Karloff Role Shows Gentler Side

isn't his own at all. He was born William Henry Pratt and the name you know him by was one of those mad things that happen in one's youth.

To Canada at 22

ORIGINALLY, Bill—or Boris if you prefer—was destined for the diplomatic corps, but the notion of going out to India frightened even him and he fled to Canada, at 22, where he joined some traveling actors who were touring western Canada, the Dakotas and Montana. He took the name "Karloff" as a slight variation of an old name from his mother's ancestors. The "Boris" just came naturally.

The troupers broke down in our great Northwest. Karloff did all sorts of odd jobs—selling ice cream, truck driving and hustling baggage. He was an extra in a Doug Fairbanks film, rose to a road company of "The Criminal Code" and then came "Frankenstein." You know the rest.

He's an old friend of Evans and served under his command when it was "Major Maurice Evans" in the Pacific, doing his old Broadway role in "Arsenic and Old Lace." Around that time Evans vowed he'd help Karloff shake loose from villainous roles if ever he got the chance. "The Linden Tree" is the chance.

How "The Linden Tree" turns out for the angry Priestley and the frightening Karloff is the story the National's stage will be telling this week.

Constitution Hall Next Sun. Aft. Feb. 29
PATRICE MUNSEL
The Metropolitan Opera's Youngest Star
Seats: $1.20, $1.80, $2.40, $3 incl. tax Mrs. Dorsey's 1108 G (Campbell's) NA. 7151

NATIONAL SYMPHONY
HANS KINDLER, Conducting
(SUNDAY SERIES)
TODAY, February 22, 4 P. M.
—CONSTITUTION HALL—
"A coloratura unmatched by any during my reviewing years."—Virgil Thomson, N. Y. Herald-Tribune.
Virginia MacWatters
AN AFTERNOON IN VIENNA
STRAUS, MOZART & SCHUBERT
$1.20, $1.80, $2.40, $3, $3.60 tax incl.
Constitution Hall Box Office Opens 1 p.m.

NATIONAL SYMPHONY
HANS KINDLER, Conductor
(WEDNESDAY SERIES)
Wednesday, Feb. 25, 8:30 p.m.
CONSTITUTION HALL
MOISEIWITSCH, Pianist
BEETHOVEN: No. 3 in C Minor
SAEVERUD: Rondo Amoroso (American Premiere)
Available Re-Sale Tickets at Women's Committee Special Bureau
1727 K St. N.W. EX. 6294

In Person!
PHIL SPITALNY
and his ALL GIRL ORCHESTRA
Entire Cast of the Famous HOUR OF CHARM
Monday, March 8, 8:30 P.M.
Constitution Hall
Tickets on Sale, $1.20 to $3.60
Snow Concert Bureau, 1108 G N.W. (In Campbell's) RE. 4433

PHILADELPHIA ORCHESTRA
EUGENE ORMANDY Conductor
MARCH 2, 8:30 P.M.
CONSTITUTION HALL
Soloist: FRANCESCATTI VIOLINIST
Saint Saens Concerto in "B" Minor
TICKETS: (Including Tax) $1.20, $1.80, $2.40, $3.00, $3.60
SNOW CONCERT BUREAU (In Campbell Music Co.)
REpublic 4433—Hours 10:00-5:30 P.M.

Spring Comes Early to LOEW'S SPRINGTIME HIT PARADE!
LOEW'S
CAPITOL F at 14th
TODAY ... Open 12:45
ROBERT TAYLOR AUDREY TOTTER HERBERT MARSHALL
M-G-M's High Tension Romance "HIGH WALL"
ON THE BIG STAGE
SARA ANN McCABE
LOWE, HITE & STANLEY
EDDIE HANLEY
THURSDAY In Person ... On the Stage
TEX BENEKE
On Screen JOE E. BROWN "THE TENDER YEARS"
PALACE F at 13th
TODAY ... Open 12:30
JAMES STEWART "CALL NORTHSIDE 777"
RICHARD CONTE HELEN WALKER
Coming RONALD COLMAN "A DOUBLE LIFE"
COLUMBIA F at 12th
TODAY ... Open 12:30
SPENCER TRACY LANA TURNER ZACHARY SCOTT
"Cass Timberlane"

WARNER Theater 13th near E
NOW DOORS OPEN 12:30 P.M. FIRST SHOW 1 P.M.
"...IT'S A HONEY OF A PICTURE!"
LILLI PALMER SAM WANAMAKER
WARNER BROS. "MY GIRL TISA"
(ALSO SHOWING AT AMBASSADOR)
WARNER BROS. METROPOLITAN F near 10th
NOW DOORS OPEN 12:30 P.M. FIRST SHOW 1 P.M.
MICHAEL REDGRAVE
JEAN KENT • JOAN GREENWOOD
"The SMUGGLERS"
Color by Technicolor
J. Arthur Rank-Eagle Lion Release

THE ICE SHOW THAT'S DIFFERENT!
Beginning FEB. 28
9 Days Only
BEAUTIFUL NEW STARS!
23 BIG NEW ACTS!
CAST OF 125!
FOR BEST SEATS GET YOUR TICKETS NOW!
Downtown at the Fairway, 1328 G St. N.W., or at the Arena
1000 seats at $1.25, 1000 seats at $2.00, 2000 seats at $2.50, 750 seats at $3.00, and a few at $3.60.
ICE CYCLES of 1948
Uline Arena
Bus Service Direct from Arena

TRANS-LUX
14th & H N.W. • Newsreels & Shorts
ROCKEFELLER-SEARS WEDDING
Dewey, Wallace Open Campaigns
Southern Democrats Revolt Threat
Winter Olympic Round-Up
WMAL Newscasts—Last Show 10:45

Patrick Hayes Presents
America's Most Beloved Baritone
JOHN CHARLES THOMAS
Singing the Songs You Love to Hear
In Joint Recital With
WASHINGTON CHORAL SOCIETY
Louis A. Potter, Director
Tuesday, March 16—8:30 P.M.
CONSTITUTION HALL
Prices: 1.20, 1.80, 2.40, 3.00, 3.60
Tickets Now On Sale
Snow Concert Bureau
1108 G St.N.W. (In Campbell's) RE. 4433

GRAND OPERA
TONIGHT 8:30 P. M.
favorite selections
OPERA CONCERT
by The Opera Trio
National network concert artists
CAFRITZ AUDITORIUM
JEWISH COMMUNITY CENTER
16th & Q Sts. N.W.
Orchestra, 1.20 Loges, 1.80 (tax incl.)
Ticket sale at door
Benefit Concert
National Civic Opera Company

9th ABOVE F LITTLE
"IT'S LIVED NOT ACTED!" -RICHARD COE (Post)
Shoe Shine
ONE OF THE GREATEST FILMS EVER MADE!

GAYETY 9th & F ME 8662
-TRAVELING- BURLESQUE
ALLURING JEAN CARROLL
EDDIE INNES BOB CARNEY
JANITA JACK COYLE HELEN COLBY
2 MATS 12:30-5:30 EVE 8:10

THE LIBRARY OF CONGRESS
GERTRUDE CLARKE WHITTALL FOUNDATION
The Coolidge Auditorium
WOLFF-LeROY-BRITT
Tuesday evening, March 2, at 8:30 P.M.
Tickets distributed by Cappel Concert Bureau, now located at Ballard's, 1300 G Street, N.W., beginning Thursday, February 26, at 8:30 a. m.
No more than two tickets to each person. Service charge for each ticket 25 cents (tax included).
REpublic 3503

Take a tip from Washington Critics
"... No one will want to miss The Bishop's Wife ... Cary Grant ... the screen's most expert ... clever ... warm-hearted ... intelligent ... artful and VERY, VERY FUNNY!" Jay Carmody, The Star
"... urbane and charming ... casting literally perfect ... superior make-believe ... a gem you'll relish." Richard Coe, The Post
"... the miracle of production ... direction ... creating moments of warm emotion ... Grant, Miss Young and Mr. Niven ... expert." Ernie Schier, Times-Herald
"... sweetest triangle ever told ... I don't know when I've had such good time in one picture." Tom Donnelly, The News
It's another Wonderful Goldwyn Comedy!
SAMUEL GOLDWYN presents
CARY GRANT • LORETTA YOUNG
DAVID NIVEN
in The Bishop's Wife
MONTY WOOLLEY • JAMES GLEASON • GLADYS COOPER
Directed by HENRY KOSTER
Released through RKO Radio Pictures, Inc.
RKO KEITH'S OPPOSITE U. S. TREASURY ON 15th STREET
DOORS OPEN SUN. 12:30

NATIONAL
TWO TIMES ONLY TODAY
Day ......at 2:30
Night ......at 8:30
MAURICE SCHWARTZ AND HIS YIDDISH ARTS THEATRE CO. in the New York success SHYLOCK AND HIS DAUGHTER (Complete English Synopsis)
Prices (Tax Included) $1.20, $1.80, $2.40, $3.00, $3.60
ONE WEEK ONLY BEG. TOMORROW EVE. MATS. WED. & SAT.
MAURICE EVANS Presents
BORIS KARLOFF
In Person in
The Linden Tree
A New Play by J. B. PRIESTLEY
Staged by GEORGE SCHAEFER
Setting by Peter Wolf
Clothes by Frank Thompson
A MAURICE EVANS PRODUCTION
TWO WEEKS Beg. MONDAY, MARCH 1st Matinees Wed. & Sat.
OSCAR STRAUS' GREAT POPULAR BROADWAY MUSICAL SUCCESS
CHOCOLATE SOLDIER
with KEITH ANDES • DORETTA MORROW
RUTH GILLETTE • DON CLARKE
KAYE CONNOR • HERY CALVIN
BILLY GILBERT
Staged by Felix Brentano
Settings and lighting by Jo Mielziner
Costumes by Lucinda Ballard
Choreography by George Balanchine
Orchestra conducted by Jacques Rabiroff
SEAT SALE THURSDAY
EVENINGS: $1.20, $1.80, $2.40, $3.00; Orch., $3.60
MATINEES: $1.20, $1.80, $2.40, $3.00 (Tax Incl.)

Constitution Hall, Sunday aft., Mar. 7
"The Aristocrat of the Piano"
Casadesus
In Full Recital. Only Appearance in Washington This Season!
Seats: $1.20, $1.80, $2.40, $3, incl. tax
Mrs. Dorsey's, 1108 G St. (Campbell's) NA. 7151

Patrick Hayes Presents
GLADYS SWARTHOUT
SOPRANO—IN RECITAL
THIS THURSDAY
February 26, 8:30 P.M.
Constitution Hall
Tickets: $1.20, $1.80, $2.40, $3.00
Snow Concert Bureau RE. 4433
1108 G St. N.W. (Campbell's)

Patrick Hayes Presents
LUBOSHUTZ and NEMENOFF
Thursday, March 11, 8:30 P.M.
Constitution Hall
"Perfection in two piano playing" Serge Koussevitsky
Tickets: $1.20, $1.80, $2.40, $3.00
Snow Concert Bureau RE. 4433
1108 G St. N. W. (Campbell's)

Constitution Hall, March 3, at 8:30
C. C. Cappel Presents
ALEXANDER BRAILOWSKY
World's Greatest Interpreter of The Music of CHOPIN
Tickets, 90c to $3
At CAPPEL CONCERT BUREAU
In BALLARD'S 1300 G St. RE. 3503

Patrick Hayes Presents
FRED WARING and the Pennsylvanians
Entire Cast of the Famous Radio Show
SUNDAY, APRIL 11, 3 P.M.
Constitution Hall
Popular Prices 1.20, 1.80, 2.40, 3.00, 3.60
Tickets Now on Sale. Mail Orders Filled
Send Self-addressed Stamped Envelope.
Snow Concert Bureau RE. 4433
1108 G St. N.W. (In Campbell's)

TODAY ... DOORS OPEN AT 12:30 PIX
George Raft
JOAN BENNETT She Couldn't Take It
BANDIT and the LADY
AKIM TAMIROFF • FAY BAINTER

"DELIGHTFUL! DIFFERENT! RARE CHARM!" —COE - POST
J. ARTHUR RANK PRESENTS!
Wendy Hiller
Roger Livesey
I KNOW WHERE I'M GOING
9TH RECORD WEEK!
HIPPODROME

TODAY'S NEIGHBORHOOD MOVIES

WARNER BROS. THEATERS
For Additional Information Phone Theaters Direct or Call REpublic 0800
Matinee 1 P. M. All Theaters

AMBASSADOR 18th & Col. Rd. N.W. CO. 5595 Mat. 1 P.M. Lilli Palmer, Sam Wanamaker in "MY GIRL TISA" at 1:10, 3:10, 5:20, 7:25, 9:40.

APOLLO 624 H St. N.E. FR. 5300 Mat. 1 P. M. Penny Singleton, Arthur Lake in "BLONDIE'S ANNIVERSARY" at 1:40, 5:00, 8:20. Mickey Rooney in "KILLER McCOY" 2:45, 6:05, 9:25.

AVALON 5612 Conn. Ave. N.W. WO. 2600 Mat. 1 P. M. John Wayne, Laraine Day in "TYCOON" at 1:15, 3:55, 6:35, 9:15.

AVE. GRAND 645 Pa. Ave. S.E. LI. 2406 Mat. 1 P. M. Richard Lane in "DEVIL SHIP" at 1:20, 3:50, 6:20, 8:50. Jon Hall in "VIGILANTES RETURN" at 2:25, 4:55, 7:25, 9:55.

BEVERLY 15th and E Sts. N.E. LI. 3300 Mat. 1 P. M. John Wayne, Laraine Day in "TYCOON" at 1:30, 4:10, 6:55, 9:35.

CALVERT 2324 Wis. Ave. N. W. WO. 2345 Mat. 1 P.M. Humphrey Bogart, Walter Huston "TREASURE OF SIERRA MADRE" 1:30, 4:05, 6:45, 9:25.

CENTRAL 425 9th St. N.W. ME. 2841 Mat. 1 P. M. "BLONDIE'S ANNIVERSARY," 2:45, 5:45, 8:45. Franchot Tone, Janet Blair in "I LOVE TROUBLE," 1:00, 3:55, 6:55, 9:55.

COLONY 4935 Ga. Ave. N.W. GE. 6500 Mat. 1 P. M. Dennis Morgan, Andrea King in "MY WILD IRISH ROSE," 1:20, 3:20, 5:25, 7:25, 9:30.

HOME 1230 C St. N.E. TR. 8188 Mat. 1 P. M. Anthony Quinn in "BLACK GOLD" at 1:25, 4:45, 8:05. Tommy Dorsey, Janet Blair in "FABULOUS DORSEYS" 2:55, 6:15, 9:30.

KENNEDY Kennedy Nr. 4th N.W. RA. 6600. Mat. 1 P.M. June Allyson, Peter Lawford "GOOD NEWS" at 1:25, 3:30, 5:35, 7:35, 9:40.

MAC ARTHUR 4859 MacArthur Blvd. N.W. OR. 4600 Bud Abbott, Lou Costello "WISTFUL WIDOW OF WAGON GAP," 1:15, 3:20, 5:25, 7:35. Plus, Two Cartoons.

[illegible]N Pa. Ave at 7th S.E. FR. 5200 Mat. 1 P. M. Humphrey Bogart, "TREASURE OF SIERRA MADRE," 1:05, 4:05, 6:40, 9:20.

SAVOY 3030 14th St. N.W. CO. 4968 Mat. 1 P. M. Anthony Quinn, Katherine De Mille "BLACK GOLD" at 1:30, 3:30, 5:30, 7:30, 9:30.

SECO 8244 Ga. Ave., Silver Spring SH. 2540. Parking Space Maria Montez in "PIRATES OF MONTEREY" at 1, 3:50, 6:40, 9:45. Lucille Ball in "HER HUSBAND'S AFFAIRS," at 2:25 5:15, 8:20.

SHERIDAN Ga. Ave. & Sheridan RA. 2400. Mat. 1 P.M. Lisabeth Scott, Burt Lancaster in "I WALK ALONE" at 1:10, 3:15, 5:20, 7:25, 9:30.

SILVER Ga. Ave. & Colesville Pike SH. 5500. Mat. 1 P.M. John Wayne, Laraine Day in "TYCOON" at 1:30, 4:10, 6:50, 9:30.

TAKOMA 4th & Butternut Sts. GE. 4312 Mat. 1 P. M. Bob Hope in "WHERE THERE'S LIFE" at 1, 3:10, 5:20, 7:25, 9:40.

TIVOLI 14th & Park Rd. N.W. CO. 1800. Mat. 1 P. M. Walter Pidgeon, Deborah Kerr in "IF WINTER COMES" at 1:20, 3:25, 5:25, 7:30, 9:35.

UPTOWN Conn. Ave & Newark WO. 5400. Mat. 1 P.M. Walter Pidgeon, Deborah Kerr in "IF WINTER COMES" at 1:05, 3:10, 5:20, 7:25, 9:35.

YORK Ga. Ave. & Quebec Pl. N. W. RA. 4400 Mat. 1 P. M. Lana Turner, Van Heflin "GREEN DOLPHIN STREET" at 1:15, 3:55, 6:35, 9:15.

LUST THEATERS

HIPPODROME N. Y. Ave. at 9th Open 1:45 ME. 9694 "I KNOW WHERE I'M GOING"

BETHESDA Wis. Ave. & E-W Hwy. WI. 2868-9636 Free Parking—Open 1:45—Today—Tomorrow—Tuesday—Humphrey Bogart, Walter Huston in "TREASURE OF SIERRA MADRE,"—at 2, 4:25, 6:50, 9:20.

MILO Ph. Rockville, Md. 2434 Today—Tomorrow—William Elliott in "WYOMING" At 2:30, 4:24, 6:18, 8:12, 10:06

KAYWOOD Eastern Ave. Bet. R. I. & Mich. Aves. WA. 8899 Free Parking—Hearing Aids Today—Tomorrow Humphrey Bogart, Walter Huston in "TREASURE OF SIERRA MADRE" At 1, 3:20, 5:40, 8:02, 10:17

CAMEO Mt. Rainier, Md. WA. 9746 Two Hits Today, Tomorrow, "WHERE THERE'S LIFE," Bob Hope, William Bendix. Also "WYOMING," William Elliott. Last Complete Show—8:27

HYATTSVILLE Wash.-Balt. Blvd. Hyattsville, Md. Today, Tomorrow, Tuesday, "IF WINTER COMES," Walter Pidgeon, Deborah Kerr. At 1:30, 3:32, 5:35, 7:40, 9:40

CHEVERLY Defense Highway at Landover Rd., Md. UNion 0100. Free Parking Today, Tomor., Tues., Humphrey Bogart, Walter Huston, "TREASURE OF SIERRA MADRE," at 1:30, 4:04, 6:37, 9:10.

MARLBORO Upper Marlboro, Md. Marl. 9878 Today, Tomor., "LAST OF THE REDMEN" Jon Hall, at 2:15, 4, 5:50, 7:45, 9:25.

Alexandria, Arlington *For Information, Call AL. 9000*

REED Hearing Aids. 1723 King St. Phone ALexandria 3445 Randolph Scott, Brian Donlevy "WHEN THE DALTONS RODE"

VIRGINIA Mt. Vernon Blvd. and 1st St. AL. 6133 Barry Sullivan, Belita "THE GANGSTER"

RICHMOND 819 King St. Phone ALex. 9226 Elyse Knox, Joe Kirkwood "JOE PALOOKA IN THE KNOCKOUT"

CENTRE (Fairlington). TEmple 1000 Air Conditioned "TYCOON" John Wayne, Laraine Day

SHIRLINGTON Parkfairfax OVerlook 2500 "DESIRE ME" Greer Garson, Robert Mitchum

CIRCLE 2105 Pa. Ave. N.W. RE. 0184 Mat. 1 P. M., Continuous Walter Pidgeon, Deborah Kerr, Angela Lansbury in "IF WINTER COMES," 1:20, 3:15, 5:20, 7:30, 9:35.

GREENBELT Greenbelt, Md. GR. 2222 Robt. Paige, Ted Donaldson, "RED STALLION" (Color), 1:20, 3:25, 5:30, 7:35, 9:40.

HISER-BETHESDA 7414 Wisc. Ave. Wisconsin 4848 Walter Pidgeon, Deborah Kerr in "IF WINTER COMES" at 1:10, 3:20, 5:25, 7:30, 9:40.

DUMBARTON 1349 Wisc. Ave. N.W. MI. 1154 Mat. 2:30, Cont. Single Feature. Douglas Fairbanks, jr., Maurine O'Hara in "SINBAD THE SAILOR" In Glorious Technicolor At 2:50, 4:50, 6:50, 9:00 Plus, Short Subjects

PALM Cont. fr. 6:30 Alex. (Del Ray) OV. 3560 2402 Mt. Vernon Ave. Two Big Mysteries "LONE WOLF IN MEXICO" and "JUNGLE FLIGHT" Plus 5 Cartoons and News

FAIRFAX Free Off Street Parking Fairfax, Va. 588-J Continuous From 2 P. M. TODAY ONLY John Wayne in "TYCOON" In Technicolor Coming Tomorrow Charles Starrett on Our Stage In Person

DISTRICT THEATERS *For Information, Call NOrth 3000*

HOWARD Opens 12 Noon 620 T St. N.W. In Person: COUNT BASIE AND ORCH. Stump and Stumpy—Big Revue

LINCOLN 1216 U St. N.W. Opens 12:30 P.M. Humphrey Bogart, Walter Huston "TREASURE OF SIERRA MADRE"

REPUBLIC 1343 U St. N.W. Opens 12:30 P.M. George Raft, June Havoc, "INTRIGUE"

BOOKER T 1433 U St. N.W. Opens 12:30 P. M. John Carroll, Vera Ralston, Hattie McDaniel in "THE FLAME" and "THE ROYAL WEDDING"

LANGSTON 25th & Benning Rd. Opens 12:45 P.M. Humphrey Bogart, Walter Huston "TREASURE OF SIERRA MADRE"

ARLINGTON-FALLS CHURCH, VA. *Information Phone OX. 1130—F. C. 1555*

STATE Falls Church, Va. FA. 1555 "MY WILD IRISH ROSE" Dennis Morgan, Andrea King

LEE FA. 1556 East Falls Church, Va. "GOOD NEWS" June Allyson, Peter Lawford

WILSON 1720 Wilson Blvd. OX. 1480 "MY WILD IRISH ROSE" Dennis Morgan, Andrea King

ASHTON 3166 Wilson Blvd. OX. 1139 "DAISY KENYON" Joan Crawford, Dana Andrews

ARLINGTON Cor. Pike & S. Fillmore St. OX. 2999 "WISTFUL WIDOW OF WAGON GAP" Bud Abbott, Lou Costello

BUCKINGHAM Glebe-Persn. Dr. OX. 0444 "WISTFUL WIDOW OF WAGON GAP" Bud Abbott, Lou Costello

GLEBE Arlington, Va. OX. 4260 "TYCOON," Laraine Day, John Wayne.

BYRD 104 South Wayne St. OXford 1733 "PIRATES OF MONTEREY" Maria Montez, Rod Cameron

BERNHEIMER'S THEATERS

VILLAGE Phone Mich. 9227 1307 Rhode Isl. Ave. N.E. "WISTFUL WIDOW OF WAGON GAP" Bud Abbott, Lou Costello Matinee at 1 P. M.

NEWTON 12th & Newton Sts. N.E. Phone Mich. 1839 Equipped with Hearing Aid Phones "TREASURE OF SIERRA MADRE" Humphrey Bogart, Tim Holt Matinee at 1 P. M.

JESSE 18th Nr. Rhode Isl. Ave. N.E. Phone DUpont 9861 Double Feature "THE FOXES OF HARROW" Rex Harrison, Maureen O'Hara "HAT BOX MYSTERY" Tom Neal, Allen Jenkins Matinee at 1 P. M.

SYLVAN First and R. I. Ave. N.W. Phone NOrth 9689 "GREEN DOLPHIN STREET" Lana Turner, Van Heflin Added Attractions Matinee at 1 P. M.

ACADEMY 535 8th St. S.E. LI. 9616 Double Feature "FOXES OF HARROW" Rex Harrison, Maureen O'Hara "BUFFALO BILL RIDES AGAIN" Richard Arlen, Jennifer Jones Matinee at 1 P. M.

STANTON 6th and C Sts. N.E. Phone LI. 5347 Double Feature "ROMANCE OF ROSY RIDGE" Van Johnson, Thomas Mitchell "HAT BOX MYSTERY" Tom Neal, Allen Jenkins Matinee at 1 P. M.

VERNON 3707 Mt. Vernon Ave. Alexandria, Va., AL. 2424 "TYCOON" John Wayne, Laraine Day Matinee at 2 P. M.

K-B THEATERS

APEX 4813 Mass. Ave. N.W. WOodley 4600 Walter Pidgeon, Deborah Kerr in "IF WINTER COMES" 1:15, 3:20, 5:30, 7:35, 9:45

ATLAS Cont. 1-11 P. M. 1331 H St. N.E. ATlantic 8300 Ray Milland, Marlene Deitrich in "GOLDEN EARRINGS" Ginger Rogers, Cornel Wilde in "IT HAD TO BE YOU"

PRINCESS 1119 H St. N.E. TR. 9200 Cont. 1-11 P.M. Gala Holiday Show The Battle of the Cowboy Kings: Roy Rogers vs. Gene Autry in "DON'T FENCE ME IN" and "MELODY RANCH"

SENATOR Minn. Ave. & Benning Rd. TRinidad 2600 Abbott and Costello in "WISTFUL WIDOW OF WAGON GAP" 1:45, 3:45, 5:50, 7:50, 9:50

NAYLOR 28th and Ala. Ave. S.E. O-2 Bus to Door VI. 4000 Walter Pidgeon, Deborah Kerr in "IF WINTER COMES" 1:20, 3:20, 5:25, 7:25, 9:30

FAIRLAWN AMUSEMENT CO. THEATERS

ANACOSTIA 1415 Good Hope Rd. S.E. LUdlow 2424 Humphrey Bogart, Tim Holt in "TREASURE OF SIERRA MADRE" At 1:20, 3:55, 6:30, 9:05

ATLANTIC Atlantic St. at Nichols Ave. LU. 7862 Walter Pidgeon, Deborah Kerr in "IF WINTER COMES" At 1:20, 3:20, 5:20, 7:20, 9:20

CONGRESS 2931 Nichols Ave. S.E. TR. 8700 John Wayne, Laraine Day in "TYCOON" in technicolor At 1:20, 3:55, 6:25, 9:00

FAIRLAWN 1342 Good Hope Rd. LI. 9193 —Double Feature—Monte Hale in "UNDER COLORADO SKIES" in color at 1:15, 3:45, 6:15, 8:45. Jean Porter in "SWEET GENEVIEVE" at 2:20, 4:50, 7:20, 9:50.

HIGH[illegible] 2533 Pa. Ave. S.E. AT. 7311 Bud Abbott, Lou Costello, Marjorie Main in "WISTFUL WIDOW OF WAGON GAP" at 1, 2:40, 4:25, 6:10, 7:55, 9:36.

LAUREL Laurel 113 Laurel, Maryland Humphrey Bogart, Tim Holt in "TREASURE OF SIERRA MADRE"

Can a 7-Year Love Be That Intense?

PHIL HARRIS AND ALICE FAYE
. . . their connubial bliss is explicit

Harris seems happiest and his own carefree self only when he gets out of the house away from the embraces of Miss Faye and in the company of Frankie Remley, a character as uncouth and untrammeled by formal education as himself. These two are wonderfully funny together and I wish they spent more time out of doors.

The level of taste on the Harris show is not high. ("My sister is very distinguished looking. She has a mustache.") If I had the Harris show, a number of changes would be made. Miss Faye would be returned with thanks to the motion picture industry, where at least you could look at her. The locale of the show would be switched from Hollywood to Broadway, where Harris indisputably belongs. And some intimations of good taste would be interjected here and there. Not enough to extinguish Harris. Just enough to curb him.

The Mayflower Ruling

IN THE light of the Federal Communications Commission's Mayflower decision, some broadcasts by station WMCA in New York which campaigned aggressively and successfully for self-supporting public housing have considerable legal interest. Before discussing the broadcasts, it might be well to reexamine the Mayflower decision.

For two years WAAB, Boston, had broadcast editorials advocating the election of certain public officials, a practice on which the FCC severely frowned. Said the FCC in its decision: " . . . the public interest can never be served by a dedication of any broadcast facility to the support of his own partisan ends . . . A truly free radio cannot be used to advocate the cause of the licensee. It cannot be used to support the candidacies of his friends. It cannot be devoted to the support of principles he happens to regard most favorably. In brief, the broadcaster cannot be an advocate. Freedom of speech on the radio must be broad enough to provide full and equal opportunity for the presentation of all sides of public issues . . . The public interest—not the private—is paramount."

Plan for Housing

NOW LET'S look at WMCA's series entitled "A Home to Live In." The president of WMCA is Nathan Straus, an authority on housing, who drew up a plan for the construction by the city of 50,000 garden apartments for veterans. The plan had been pigeonholed by New York City's Mayor O'Dwyer.

The series was a campaign to force the Mayor to hold public hearings on housing. Actually it succeeded far better than that. The broadcasts brought a flood of letters down on the head of the Mayor and at least partly because of the WMCA series he has made a public commitment to start the construction of public housing within two years. Few broadcasts have ever concluded so triumphantly.

However, while the broadcasts were certainly in the civic interest they were also an undisguised boost for Straus's plan. Now housing is among the most controversial subjects there are, particularly in New York City, where it is complicated by huge landlord and private construction interests. WMCA boldly attacked the lobbies, tore into the whole theory of private building for low and middle income groups and sturdily plumped for self-supporting public housing. In short, WMCA advocated all over the place.

The very real merits of the Straus plan notwithstanding, it seems to me this series of broadcasts presents some sort of challenge to the Mayflower decision. There have, of course, been numerous broadcasts on the subject of housing, but these were devoted to a discussion of many types of housing in which many different opinions were set forth. The WMCA series was frankly and admittedly editorial; yet the FCC would face an unpopular task in chastising a station which had undertaken so clearly civic-minded a cause.

(Copyright, 1948, New York Herald Tribune, Inc.)

The Washington Philatelist

Stamp Collecting Does Comeback in Germany

By William M. Stuart

REPORTS from Germany indicate stamp collecting has been resumed. Letters received by collectors soliciting stamps request that any offerings be considered gifts, for it would seem most unwise at present to spend available funds on steamps. However, it is said German stamp dealers are doing business with many now visiting in all zones, and members of the armed forces returning to this country are well supplied with material purchased in German shops.

Recently the German Philatelic Federal Diet met in Cologne with 500 delegates present, and efforts are now being made to reestablish all philatelic societies to the position they held before the war. This federation seeks to protect the collector from speculators, secure a better understanding between stamp clubs, assist junior collectors and encourage those who, once prominent in philately, desire to start again. It is also anxious to make war on counterfeiters, resume relations with collectors abroad and revise all German stamp catalogues.

This elaborate program furnishes evidence that recovery seems near at hand. The United States collector is more than willing to help the foreign philatelist and when stamp collecting once more resumes its important place in everyday life, recovery should be well on its way.

THE 3-cent Mississippi Territory commemorative stamp will be released April 7 at Natchez, Miss. It will be 0.84 by 1.44 inches in dimensions, arranged horizontally. Its central design will be an outline map showing the old Mississippi Territory in its growth from 1798 to 1812. Upon this map is superimposed the seal of Mississippi Territory. In the upper right portion of the stamp will be a portrait of Winthrop Sargent, first Governor of the Territory. Across the top in dark gothic will appear the wording "1798 Mississippi Territory 1948." At the left will be "U. S. Postage" in white gothic. The denomination "3c" is in the lower right corner. The color will be announced later.

Charles Kohen, 716 17th st. nw., has just acquired one of the largest collections ever made in Washington. The several volumes of mint United States numbers hundreds of copies of really superb material and it has to be seen to be appreciated. Kohen will gladly show his latest as well as his many volumes of mint British Colonials.

The Capital Precancel Club will meet at Weeks Stamp Shop, 1229 New York ave. nw., tomorrow evening. Secretary George W. Hawse reports unusual activity in the precancel field and it is expected another lively "round-up" will be held. Full details will be made public later.

THE Collectors Club, Branch 5, S. P. A., met Tuesday evening in Pythian Temple, Ellery Denison presiding. Morrell F. Roberts, supervisor of the Boys Club, 17th st. and Massachusetts ave. se., spoke of the work of the club and stressed the fact that donations of stamps were badly needed. Collectors Club will meet Tuesday evening in Pythian Temple, 1012 9th st. nw.

CBS to Build Huge Television Plant in N. Y.

By Sonia Stein

NEW YORK, Feb. 21.—Dr. Frank Stanton, president of the Columbia Broadcasting System, announces the imminent construction of two gigantic studios for production of black and white television shows.

These studios, with their associated facilities, will occupy 700,000 cubic feet of space in the Grand Central Terminal Building in New York and will be the largest television studio plant in the country.

CBS had been using small corners of the huge area they lease in the Grand Central Terminal for studio productions in the past, but since last May the place has been gathering dust.

Convinced that color television was the only sensible thing to plan on, CBS was caught short when the Federal Communications Commission decided that there was no valid reason to hold up black and white television while color television, which was already a a vivid and glamorous reality in the experimental rooms, could be made a practical reality.

Since color television has to be transmitted at ultra high frequencies while black and white television can be transmitted lower in the broadcasting spectrum, CBS hadn't even done much about getting channels assigned to it in the black-and-white area.

Relies on Affiliate

IN Washington, for example, CBS has no television station, since all four existing channels are already assigned. Currently, it has a working arrangement with WMAL-TV, which has no other affiliations at the moment. And it is on WMAL-TV that the glories scheduled to come out of the Grand Central Terminal studios beginning in April will be seen in Washington.

Stanton has denied any negotiations on the part of CBS to buy any of the channels in Washington, and will have to rely on an affiliate to receive its programs. WMAL-TV will probably remain its outlet in the Capital, although there is nothing that would preclude the Bamberger station (which is not yet on the air) from becoming affiliated instead.

After nearly a year of strategic retreat while it prepared for full-time serious operation in the black and white field, CBS is going ahead expensively and expansively. Currently on the air only five days a week with special events and presentations which require no studio production, CBS will go on a seven-day-a-week basis with approximately 35 to 40 hours a week of telecasting in the summer.

Philadelphia, Washington and Baltimore are all set to receive the broadcasts, and arrangements are now being made with a Boston station.

Like Sound Stages

The two studios from which the shows—drama, variety, quiz, audience participation and what not—will emanate, will be set up in much the way Hollywood sound stages are. A number of sets can be spread around the big studios, and, as one scene shifts to another, the cameras can follow with no time out for scene changes.

There will be two cameras in one studio and three in the other. All five can be moved into one studio, and even the mobile equipment which is used for out-of-studio pickups can be trundled in, if anybody thinks up a production fancy enough to need all that equipment.

Ordinarily quarantined in a special sponsors booth where they can see and hear the broadcast but cannot watch the producer and engineers at work, sponsors will now be invited to watch the whole show—of which the producers' antics are a major part—from a row of seats in the control room itself.

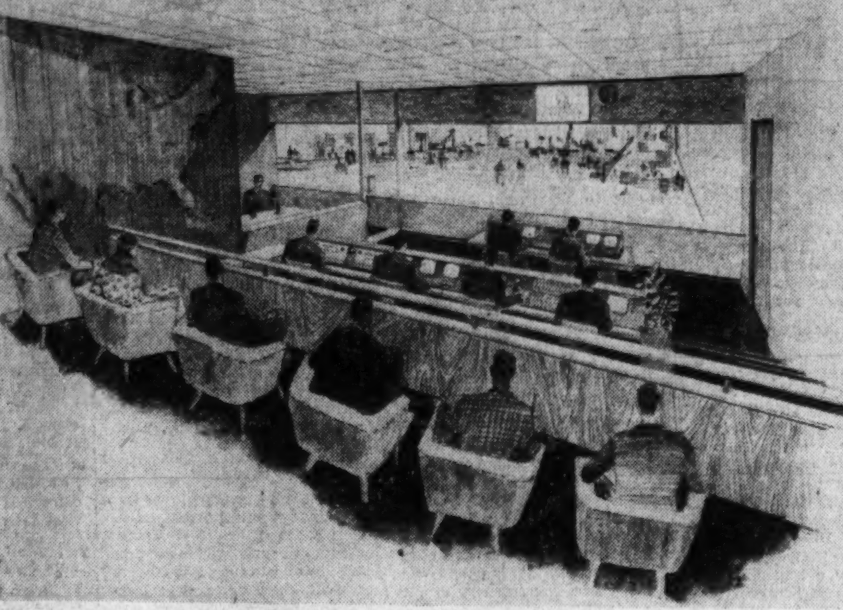

Sponsors—the people who pay the bills for it all—will get "front-row" seats in the control room of CBS's new television plant. They will be able to see the studio floor action, hear the directions and see the "as broadcast" show on a separate large screen

The National Symphony Is On Air Today

AS A FEATURE of the fund-raising campaign of the National Symphony Orchestra, WQQW will broadcast the first half of the orchestra's concert direct from Constitution Hall today at 4 p. m. Dr. Hans Kindler will conduct, and the soloist will be the brilliant soprano, Virginia MacWatters.

The topic "Should the Government Subsidize Food Consumption?" will be discussed today at 1 p. m. over WRC by Senator Aiken (R., Vt.) and Fred Bailey of the National Grange.

Other highlights:

Discussion

Republican Senators Malone of Nevada and Capehart of Indiana will test the query, "How Would George Washington Have Faced Today's Problems?" WOOK, noon.

Senator Barkley of Kentucky is interviewed by Charles Parmer. WEAM, 1:45 p. m.

Dr. Jesse Sprowls discusses "Identification" on "Psychologically Speaking." WGAY, 2 p. m.

Four Republican Representatives wil discuss the foreign-aid program: Lodge of Connecticut, Jackson of California, Jonkman of Michigan and Youngblood of Ohio. WINX, 6:30 p. m.

"Save Your Money"—Representative Hartley (R., N. J.), author of the Taft-Hartley Labor Act, speaks to the workers of America. WOL, 10 p. m.

Music

Randall Thompson's "Testament of Freedom"; Boston Symphony under Serge Koussevitzky with the Harvard Glee Club. WQQW, noon.

"Moonlight Sonata," Rudolf Serkin on a recording. WBCC, 12:45 p. m.

Rudolf Serkin is soloist with New York Philharmonic. He will play Beethoven's "Emperor" concerto. WTOP, 2:45 p. m.

Drama and Variety

Abe Burrows sings "The Girl With the Three Blue Eyes." WGAY, 2:30 p. m.

Fires at Valley Forge, by the New Drama Workshop. WOOK, 4:45 p. m.

The Ford Theater: Frederick Jackson's "The Bishop Misbehaves." WRC, 5 p. m.

Theater Guild on the Air: "The Far-Off Hills," with Jessica Tandy, Hume Cronyn, Whitford Kane and Mildred Natwick. WMAL, 9:30 p. m.

Fredric March in "The Bridge Builder," presented in cooperation with the Institute for Democratic Education. WWDC, 11:30 p. m.

ABC Again Will 'Double Up' Under Daylight Time

New York, Feb. 21 (AP).—The ABC network for the third year will use the double method of transmission of its schedule when daylight-saving time comes again April 25.

The idea is to eliminate listening conflicts that result in standard time areas when operation is under straight daylight time.

Basically, it provides programs at local clock times no matter whether daylight or standard. Under it, the schedule is originated on daylight, an hour faster than standard, for those stations using summer time. Then, by means of recordings, it is repeated later to meet local times of stations staying on standard.

The annual University of Oklahoma Radio Conference opens at Norman Thursday.

$750,000 Offered for Jingles And Letters in Prize Boom

By Wayne Oliver

NEW YORK, Feb. 21 (AP).—There's a real postwar boom in jingle and box top contests.

Without half trying, a would-be contest winner can find in the advertising columns of his favorite newspaper and magazines offers totaling some three-quarters of a million dollars.

The right jingle or 25-word letter—accompanied by the proper box top, of course—may be worth $25,000 in cash.

There are new cars to be won for the missing last line that rhymes, or the catchy phrasing of the merits of the sponsor's product.

There are mink coats as prizes, and radios, cameras, fountain pens, bikes, watches, motor scooters—even kitchenware.

New Homes, Too

OTHER recent contests have had as awards new homes complete with lot and landscaping.

One of the big current contests has more than $200,000 in awards—all in cash—with a first prize of $25,000. Another is giving away $135,000 worth of new cars. New cars are the top prizes in a $100,000 contest and $3000 mink coats are the No. 1 awards for another $100,000 competition.

These contests are free-for-alls open to anyone who cares to enter. Most of them are offered also on radio programs, and they are in addition to the radio give-away shows which distribute something like $3,500,000 a year. The awards on many of the radio give-aways, however, are limited to members of the studio audience.

Strictly Up and Up

DISAPPOINTED contestants sometimes question whether there's favoritism in the awarding of the prizes—whether the contests are entirely on the up and up.

The companies that put up the money and the agencies that handle the contests say they have to be strictly impartial for many reasons. For one thing, contests come under the careful scrutiny of the Federal Trade Commission and other Federal agencies.

A firm that's spending millions of dollars to build up good will, they say, couldn't afford to create ill will instead with a contest that wasn't entirely on the level.

The usual procedure is to employ judges having no connection whatever with either the sponsor of the contest or the agency handling it.

FOR PLEASANT DINING
in the country it's . . .
NORMANDY FARM
WI. 9421
in town it's
WATERGATE INN
DI. 9256
COMPLETE BAR SERVICE
Marjory Hendricks, Owner

TODAY ON WINX

Recommended today on the radio stations of The Washington Post, WINX and WINX-FM, Sunday, Feb. 22.

2:05 P. M. Vaudeville Isn't Dead. All-star vaudeville show with Eddie Cantor, Sophie Tucker, Beatrice Kay.

5:05 P. M. Children's Playhouse. Dinah Shore tells the story of Bongo the bear.

12:05 A. M. Music To Read By. Soft music for late evening listening.

These are momentous days. Have a recording made of historic speeches long to be remembered. Or have your own voice recorded for a personal milestone. Any number of extra recordings will be made from a treasured master one, your insurance against accident or loss.

U. S. RECORDING CO.
1121 Vermont Ave. N.W. DI. 1640
Consultants, Manufacturers of Electronical Equipment

EXCESSIVE DRINKING
can be conquered
Institutional treatment for only several days is required to eliminate the craving and desire and also to create an aversion to alcohol in all its forms.
Controlled, Operated and Supervised by Licensed Physicians
Write or Call for Free Booklet
GREENHILL INSTITUTE
Phone Day or Night CO. 4754
3145 16th St. N.W., Zone 10

PHILCO AUTO RADIO
Repairs—Installations
See
L. S. JULLIEN, Inc.
1443 P St. N.W. NOrth 8075

OKLAHOMA
Gin Rummy
COMPLETE POCKET SUMMARY RULES FOR PLAYING AND SCORING
★ Up-to-date. Authoritative. By Zella Steele, former Bridge Editor Los Angeles Times.
★ Millions of Americans enjoy playing Oklahoma. For 2 to 5 Players.
★ Price 15 cents postpaid—or 7 for $1.00
Published by G. HOWARD HUTCHINS
P.O. Box 2001, Sta. WLB, Hollywood 36, Calif.

Manhattan Merry Go Round

Thomas L. Thomas, baritone
Marian McManus, soprano
tonight at 9:00
dial 980
WRC
WRC-FM 93.9 Mc

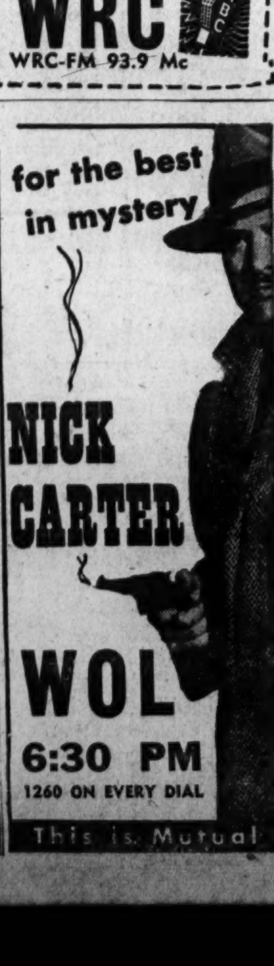

Ted Lewis
"JUST Wonderful FOOD"
2655 CONNECTICUT AVENUE

Stamp and Coin Exchange

OFFERINGS

75 UNSORTED NEWFOUNDLAND, 25c. Real Value. MAYFAIR STAMP CO., 86 Regal Road, Toronto 10, Canada.

500 DIFFERENT Foreign stamps $1.00. 1,000 different $2.95. B. F. GRANT, 1035 Cacique St., Santa Barbara, Calif.

U. S. AND FOREIGN mixture 50c lb. LLOYD'S STAMPS, 4104 19th Street, Racine, Wisconsin.

GIVEN: 25 STAMPS TO APPROVAL APPLICANTS. Send postage. K. M. HOFFMAN, 722 Van Siclen Avenue, Brooklyn 7, N. Y.

ASIA: 55 DIFF. ONLY TEN CENTS WITH attractive approvals. BOURQUE, 54 West 87th Street, New York City.

66 DIFFERENT STAMPS, including U. S. Battleships, 6c. World Wide Approvals. TELIC-ARTS, DEVON, CONN.

ENORMOUS BARGAIN! 2,000 stamps from all over world, $1.00 AMERICAN STAMP CO., Dept. A-1505, Wilmington, Del.

LARGE PICTORIALS, AUSTRIA ARTISTS (10) compl., for 19c with approvals. ROSENBAUM CO., Fifth and Liberty, Pittsburgh, Penna.

UNIQUE . . New U. S. Price List 105-WP Price 10c . . Refunded on 1st Order. D. F. CHASSY, 38 Park Row, N.Y. 7, N.Y.

1,000 U. S. MIXED—4c to $5.00. CONTAINS airs 10c to 50c. Postpaid $2.00. TODD FAGAN, 213 East 2nd St., Topeka, Kans.

FREE Case Bulletin along with our new issue approvals. Scott's 48 Vol. 1 catalogue. $3.50 p.p. FALLS STAMP AND COIN SHOP, Box 2078WP, Akron 11, Ohio.

HUNGARY COLLECTION of 100 different for only 15c to approval applicants. U. S. or Foreign. Please state which. GRAYSON STAMPS, Sherman, Texas.

4 MAURITIUS POST OFFICE CENTENARY Issue complete Mint 55c., Blocks $2.10, Sheets (6) $30.00. Used 70c, Blocks $2.70. SANDERS, 7 Commercial Road, Southampton, England.

Something Unusual. A Set that is missing from most Collections. Newfoundland Dues complete. 6 val. 35c. Approvals of Newfoundland, Canal Zone, Philippine Is., United States, Latin America and Europe with each order. State preferences. Howard Davis, 1357 Hamilton, Warren, Ohio.

PUBLICATIONS

STAMP COLLECTORS
Write for FREE Sample Copy
OF THE NEW Philatelic Report
AMITY STAMP CO.
621 Hegeman Avenue
Brooklyn 7, N. Y.

UNITED STATES

MINT SHEET CO., 276 W. 43d, N. Y., sells U. S. sheets and stamps to investors. We also buy U. S. and foreign stamps. W.

WHOLESALE

DEALERS ONLY
New Wholesale List on Request
J. & H. STOLOW, 50 W. 46th, N.Y.

Wholesale Price List for Dealers Free
ARTHUR GRUNWALD
237 E. 94th, New York

WANTED TO BUY

WANTED: Stamp Collections. Top Prices. National Sales, 140 W. 44 St., NYC, 18.

AIRMAIL

FLASH! JUST OUT—AIRMAIL LIST 1000 attractive items. Dealers only. S. SEREBRAKIAN, Hotel Astor, N. Y. 19.

COINS

COINS, AMERICAN AND FOREIGN GOLD, silver antiques, cameras, highest prices paid. HEPNER, 402 12th St. N.W. DI. 2668.

LOCAL

COMPLETE & SHORT sets of foreign stamps from 5 to 25c sent on approval. RIVERDALE STAMP CO., Box 35, Riverdale, Md.

WASHINGTON STAMP CO.
moved to
121 Fayette St., Baltimore, Md.

BRITISH COLONIES Current Mint. Comp. Sets 23c a shilling. Price list free. IRVING DOWNES, Box 35, Riverdale, Md.

I have prepared a number of envelopes containing foreign stamps, catalogue value $3.00. These are from an accumulation of 30 years. Real value, $1.00 each. RICHIE STAMPS, P. O. Box 2420.

MADISON STAMP SHOP
1735 Eye St. (Medical Center) N.W.
Stamps and Coins Bought and Sold.
D. PETROUTSA

Uyeno's Stamp Shop
1205 Penn. Ave. N.W. Tel. MEt. 9014

Free Air Mail Cover Auction Cat.
AERO-PHILATELIC EXCHANGE
Room 303 NAtional 2147 805 G St. N.W.

Stamps, Accessories
Philatelic Literature
KARL F. EDLER
1311 G St. N.W. RE. 5782
Saturdays Only

WEEKS STAMP SHOP
Albums and Philatelic Supplies.
DAILY STAMP AUCTIONS
1229 N. Y. Ave. N.W., NA. 5256

CULLEN'S STAMPS & COINS BOUGHT & SOLD
405 Tenth Street N.W. ME. 8817

HOBBY SHOP
We Buy and Sell
Coins—Stamps—Autographs
DI. 1272. 716 17th St. N.W.

MOVED
to
930 F St. N.W. Room 407-09
MAURY SWARTZ
Formerly at New York Ave.
Open Thursday until 8 P. M.

TODAY'S RADIO PROGRAMS

Sunday, February 22, 1948 — Eastern Standard Time

Radio stations furnish information for this listing and are responsible for its accuracy

Time	WMAL 630	WRC 980	WOL 1260	WINX 1340	WWDC 1450	WTOP 1500
	Sunday Prelude, 6-8. News, 7, 8. Interlude, 8:15. Coffee Concerts, 8:30.	News, 7, 8. Symphony Hall, 7:01. Organ Recital, 8:05. Veterans, 8:30. Beattie, 8:45.	News, 8, 8:45. Back to God, 7:30. Faith in Our Time, 8:15. Organ, 8:30. Good News, 8:45.	Music Album, 7:05. News, 7, 8. David Rose, 8:05. The Baptist Hour, 8:30.	Sunrise Sym., 6. News, 6:30. Liebert, 6:45. Musicale, 7. Bible 7:30.	Elder Michaux, 7:30. Country Journal, 8:30.
9:00	Coast to Coast	World News	Young People's	News; Songs	Bible School	CBS World News
:15	on a Bus	Story to Order	Church	of Faith	Sunday Spirituals	Garden Gate
:30	Coast to Coast	Singtime	News	Songs of Faith	Sunday Spirituals	D. C. Dateline
:45	on a Bus	Waltzes	Christian Science	St. Francis Hour	Norman Gladney	Labor News
10:00	Hour of Power	Nat'l. Radio Pulpit	Radio Bible Class	News; Music	Spotlight Review	Church of the Air
:15	Tris Coffin	(Dr. R. Sockman)	Radio Bible Class	for Sunday	Spotlight Review	Church of the Air
:30	Southernaires	Circle Arrow	Voice of Prophecy	Jerry Strong	Spotlight Review	Invitation to
:45	Southernaires	Show	Voice of Prophecy	Jerry Strong	Spotlight Review	Learning
11:00	Fine Arts	News; Air Castles	Art Brown	News; Church	Good Gardening	News; Fayetteville Teach. Choir
:15	Quartet	Ranger Joe	Art Brown	Metropolitan	Spirituals	
:30	Hour of Faith	Patterns in Music	Fourth Presby-	Baptist	News; Gospel	Salt Lake
:45	Hour of Faith	Solitaire Time	terian Church	Met. Baptist	Wings	Tabernacle Choir
12:00	Texas Jim	News	The Pilgrim Hour	News Roundup	Bing Crosby	Noontime News
:15	Foreign Report	Emil Cote	The Pilgrim Hour	Ed. Hart Forum	and Guest	Jay Carmody
:30	Mod'rn Manners	Eternal Light	Lutheran Hour	Music for Sunday	Amateurs of 1948	People's Platform
:45	So'venir Theater	Eternal Light	Lutheran Hour	Music for Sunday	Amateurs of 1948	People's Platform
1:00	America'sFuture	America United	William Shirer	News; Fiesta	Amateurs of 1948	Doorway to Life
:15	Editor at Home	America United	Pierrette Alarie	Fiesta	Amateurs of 1948	Doorway to Life
:30	National	Chicago Round	Washington's	Andre	News; Super	Tell It Again
:45	Vespers	Table	Birthday Salute	Kostelanetz	Express	Tell It Again
2:00	On Trial	Robert Merrill	Showtune Time	News; Vaudeville	Meet the	CBS Is There
:15	On Trial	Robert Merrill	Showtune Time	Isn't Dead	Composer	CBS Is There
:30	Mr. President	James Melton	Furs on Parade	Eddie Howard	News; Musical	Joseph C. Harsch
:45	Mr. President	James Melton	Vet W'nts t' Know	Eddie Howard	Quiz	Public Opinion
3:00	Lassie	Eddy Howard	Air Force Hour	News; Martin	New Scores	N.Y. Philharmonic
:15	Fed. Spotlight	Eddy Howard	Air Force Hour	Freddie Martin	and Encores	N.Y. Philharmonic
:30	Sammy Kaye	One Man's Family	Juvenile Jury	Songs by	Scores & Encores	N.Y. Philharmonic
:45	Sammy Kaye	One Man's Family	Juvenile Jury	Ginny Simms	Scores & Encores	N.Y. Philharmonic
4:00	Sound Off	Quiz Kids	House of Mystery	News; Lombardo	Follow the Band	N.Y. Philharmonic
:15	Sound Off	Quiz Kids	House of Mystery	Guy Lombardo	Follow the Band	N.Y. Philharmonic
:30	Met. Auditions	World's Most	True Detective	Favorite Story	Rhythm Roundup	Operetta
:45	of Air	Honored Music	Mysteries	(Ronald Colman)	Rhythm Roundup	Favorites
5:00	Treasury Agent	The Ford Theater	The Shadow	News; Children's	News and Names	Janette Davis
:15	Treasury Agent	"The Bishop	The Shadow	Playhouse	Broth'rhood Week	Here's To You
:30	Counterspy	Misbehaves"	Quick as a Flash	Perry Como	News; Spirituals	Spitalny Orch.
:45	Counterspy	Bishop M'behaves	Quick as a Flash	Perry Como	of the South	Spitalny Orch.
6:00	Drew Pearson	Catholic Hour	Those Websters	News Roundup	Gospel	Rise Stevens
:15	Mon. Headlines	Catholic Hour	Those Websters	Bob Wolff, Sports	Tabernacle	Rise Stevens
:30	Greatest Story	Hollywood	Nick Carter	Meet Your	Sports News	Jane Froman
:45	Ever Told	Star Preview	Nick Carter	Congress	Wigglesworths	Jane Froman
7:00	Child's World	Jack Benny	Sherlock Holmes	News; Concert	Ave Maria Hour	Gene Autry Show
:15	Child's World	Jack Benny	Sherlock Holmes	Mahler's	Ave Maria Hour	Gene Autry Show
:30	Wayne King	Phil Harris	The Front Page	Symphony No. 2	Catholic Hour	Blondie
:45	Show	and Alice Faye	(Gabriel Heatter)	(Ormandy)	Catholic Hour	Blondie
8:00	Detroit	Charlie McCarthy	Mediation Board	News; Concert	Metropolitan	Sam Spade
:15	Symphony	Charlie McCarthy	Mediation Board	Mahler's	Baptist Church	Sam Spade
:30	Detroit	Fred Allen	Jimmy Fidler	Symphony No. 2	Metropolitan	Man Called
:45	Symphony	Fred Allen	Newscope	(Ormandy)	Baptist Church	X; News
9:00	Walter Winchell	Manhattan Merry	Meet Me at	News; Music by	Old-Fashioned	Corliss Archer
:15	Louella Parsons	Go Round	Parky's	Charlie Spivak	Revival Hour	Corliss Archer
:30	Theater Guild	American Album	Jim Backus	Guest Star	Old-Fashioned	Gordon Macrae
:45	"Far-Off Hills"	American Album	Jim Backus	London Column	Revival Hour	Gordon Macrae
10:00	M'd'leine Carroll	Take It Or	Rep. F. A. Hartley	News; Starlight	World Front	Joan Brooks
:15	Walter Abel	Leave It	Voices of Strings	Serenade	World Front	Joan Brooks
:30	Jimmy Fidler	Horace Heidt	Brotherhood	Starlight	News; Church	Strike It Rich
:45	Sidney Walton	Horace Heidt	Living Pattern	Serenade	of God	Strike It Rich
11:00	News	News; Concert	Wm. Hillman	News Roundup	Church of God	Headlines, Bylines
:15	Lee Dayton	Favorites	Dance Music	Graham Hutton	Salvation Army	News Makers
:30	Lee Dayton	Dave Garroway	Babe Ruth and	Piano Rhapsody	Lest We Forget	Columbia
:45	Lee Dayton	Dave Garroway	Jack Dempsey	Piano Rhapsody	Sunday Vespers	Concert Orch.

Other Radio, FM, and Television Stations in Washington Area

Daytime Stations

WQQW (570) Operates 6:55 a.m. to 5:45 p.m.
WPIK (730) Operates 7:30 a.m. to 5:45 p.m.
WARL (780) Operates 7:30 a.m. to 5:45 p.m.
WGAY (1050) Operates 7:30 a.m. to 5:45 p.m.
WBCC (1120) Operates 7:30 a.m. to 5:45 p.m.
WEAM (1390) Operates 7:30 a.m. to 5:45 p.m.
WOOK (1590) Operates 6 a.m. to 5:45 p.m.

Frequency Modulation

WRC-FM (Channel 230—93.9 mc) Duplicates WRC, 7 a. m. to 1 a. m.
WINX-FM (Channel 242—96.3 mc) Operates 9 a. m. to 11:15 p. m.
WEUZ-FM (Channel 244—96.7 mc) Operates 7 a. m. to midnight.
WPIK-FM (Channel 252—98.3 mc) Operates 7:30 a. m. to 10 p. m.
WASH-FM (Channel 255—98.9 mc) Operates 3:55 to 11:05 p. m.
WWDC-FM (Channel 266—101.1 mc) Operates 7:30 a. m. to 10:30 p. m.
WGAY-FM (Channel 272—102.3 mc) Operates 7:30 a. m. to 9 p. m.

Television

WNBW (Channel 4). Coming Attractions, 4:30. Films, 5. Music, 5:30. Coming Attractions, 7:30. News, 7:55. Theater Guild, 8. Cheers for Miss Bishop, 9:10.

WTTG (Channel 5). Symphony No. 8, 4:15. Small Fry, 5. Rainbow House, 5:30. "First in the Hearts of Farmers," 6:30. Amateur Hour, 7.

WMAL-TV (Channel 7). Test pattern, 1:30-2. Children Matinee, 2-4. Test pattern, 7:15-7:45. Films, 7:45. Philco Playhouse, Van Heflin and Pat Ellis star, 8. Films, 9:10. Hockey, 9:15.

OTHER STATIONS

WFMD (930) Operates 8 a. m. to midnight.
WCHV (1240) Operates 6:55 a. m. to midnight.
WEPM (1340) Operates 7 a. m. to midnight.
WINC (1400) Operates 6:30 a. m. to midnight.

HUME—From Page 1

Musical Memorial Proposed Here

Underwood & Underwood

At the recent tea when the idea for a National Memorial Music Foundation was born. Seated: Mrs. John Sullivan, wife of the Secretary of the Navy; left to right: Mrs. Harold Stark, wife of Admiral Harold R. Stark, wartime Chief of Naval Operations; Mrs. Delmar S. Fahrney, chairman of the Navy Committee for the National Symphony campaign; Staff Sergt. Delmar S. Fahrney, jr., soloist, U. S. Army Band; Mrs. Louis E. Denfeld, wife of Admiral Louis E. Denfeld, Chief of Naval Operations

WITH this enlightening data as background and inspiration for our own country, Mrs. Fahrney went farther. In a round-table discussion over the air on Sunday, February 8, she said:

"May we offer the suggestion that the next time a monument is built in Washington it will be in the form of a great music center which will encompass not only a National Symphony Orchestra but a Conservatory and Opera House? What a great memorial that would be to those who gave their lives that we might live! How much better than a beautiful, useless colonnade."

A four-minute appeal for support of the National Symphony was made not only to the citizens of Washington but to all Americans when, in another radio speech, Mrs. Fahrney said we should "make the National Symphony Orchestra the symphony of the Nation."

The chairman of the Army committee, Mrs. Gordon R. Young, and the Air Force committee, Mrs. John F. McCormick, with Mrs. Fahrney have announced that the wives of the services (Army, Navy, Marine Corps and Air Force) suggest that a National Memorial Music Foundation be established in Washington as a memorial not only to those who gaves their lives but also to those who served in World War II.

Dollar a Head

THEY feel sure that there is no adult in the United States who would be unwilling to contribute at least one dollar to such a cause, and envision what a great foundation could be established by such a trust fund. The fund would be used for construction and maintenance of the requisite buildings and institutions and the establishment of scholarships.

The wives of the services feel that the foundation would not only promote music throughout the Nation but would serve also to inspire understanding among the nations of the world.

To this proposal we can only add our warmest support. We have waited a long time for a concrete proposal. The details of administration of the fund and eventually of the institutions proposed need not be settled at this point. The great thing is that if this idea, put forth by the wives of the service branches of our country, is put into action—if it catches fire throughout the country—Washington will at last have a cultural center to match its political role in the world.

We are interested in concrete expressions of opinion in this suggestion. If you approve, write a letter to this department. Machinery can then be set in motion to bring into being a committee of national scope to establish, through Congress, the operational jurisdiction for such a memorial.

Moiseiwitsch, Kindler Appearing Wednesday

SWARTHOUT MOISEIWITSCH FISHER

HANS KINDLER conducts his final program of the season Wednesday evening, with Benno Moiseiwitsch, world-famed pianist, as soloist. Kindler leaves shortly for Europe, where he is to conduct in various cities.

Programs and interesting music of the week include: Tonight's National Gallery concert, with Washington's premiere of Homer Keller's clarinet and string Serenade, long familiar to record collectors; same program's Benjamin Britten, Virginia MacWatters' Mozart and Strauss this afternoon with the symphony, Gladys Swarthout's superb list for Thursday and Felicia Rybier's Kassern Sonatina tomorrow at the Phillips.

National Civic Opera, committed to opera in English, wisely departs from that commitment in their first public program. They present Nancy Fisher, Justin Lawrie, and Garfield Swift tonight in Cafritz Auditorium, singing familiar music in the languages for which it was intended. If they will continue to be as intelligent in presenting Donizetti's Don Pasquale, for which they have now chosen a cast, this department will be vastly relieved.

Concert for a week from Tuesday, but you must get your tickets this Thursday morning: Library of Congress, the Britt Ensemble, flute, cello and harpsichord, in a beautiful program.

Louis Potter's organ recital this afternoon in Washington Cathedral is to observe the fifty-fifth Founders' Day of American University. Dr. Potter, conductor of the Washington Choral Society, is a member of that university's faculty.

GEORGE WASHINGTON UNIVERSITY announces a series of colonial programs (though the reason for the name baffles us), opening this Wednesday with the Air Force Concert Orchestra, glee club and Eleanore Searle Whitney, coloratura soprano. Concerts are open to "students, faculty, alumni and friends of the university." (Any discrimination among "friends"?)

Washington Music Teachers, meeting tomorrow noon at the Willard, will hear Dr. Duncan Emrich of the Congressional Library, speaking on "American Folklore." Guests are always welcome.

We steadily increase our pleasurable anticipation of the but terrific concert of March 9 for Italian relief. Albanese, Roman, Stevens, Baum, Merrill and Baccaloni.

First Baptist Church (the President's) Choir, under Harwood Hall, sings today at 4:30 p. m. in Barker Hall.

Quarterly Ladies' Night program of the Washington Chapter of the SPEBQSA, Inc. (barber shop quartette people), tomorrow at 8 p. m., Pierce Hall, with local chorus and visiting quartettes. —P. H.

The week's music calendar will be found on Page 5

SONGS—From Page 1

Composers Want a Bit Of Attention

down to the shower of hits in the current "Annie Get Your Gun."

Here, although your memory probably doesn't need refreshing, are some: "What'll I Do," "All Alone," "Snookey Ookums," "A Pretty Girl is Like a Melody," "White Christmas," "Alexander's Ragtime Band," "They Say It's Wonderful," "Easter Parade," "In My Harem," "When That Midnight Choo Choo Leaves for Alabam'."

And Harold Arlen

TO TAKE ONE more modern composer, observe the record of Harold Arlen, who was born in Buffalo in 1905 and still is cranking up hit after hit. The reason for singling out Arlen is that (to get back to the original thesis) few people know the full extent of his smash record. Consider these numbers: "Stormy Weather," "Devil and the Deep Blue Sea," "I Love a Parade," "Over the Rainbow," "It's Only a Paper Moon," "Blues in the Night," "Accentuate the Positive," "That Old Black Magic."

The ASCAP directory reveals other surprises. Few persons know that Rupert Hughes, novelist and playwright, also is the composer of an album of musical settings for James Whitcomb Riley's poems, in addition to a respectably long list of songs.

Then, look who's here! Lionel Barrymore. The ASCAP dictionary notes that he was "musical from childhood, composed numerous standard pieces and made arrangements for many standard works."

His orchestral numbers include: "Russian Dances," "Partita," "Fugue Fantasia" and "In Memoriam." But that isn't nearly all. There's a one-act opera, a number of piano pieces and a flock of songs, including "Johnnie Dear" and "Our Prayer."

Bill Rose, night club impresario and columnist, has had his hand in the lyrics for a number of popular songs. The list, however, may astonish you: "Barney Google," "That Old Gang of Mine," "Rainbow 'Round My Shoulder," "I Found a Million Dollar Baby in a Five and Ten Cent Store," "You've Got to See Mamma Every Night," "You Tell Her, I Stutter," and "Follow the Swallow." Not to mention the lyrics of three of Vincent Youmans' loveliest songs: "More Than You Know," "Without a Song," and "Great Day."

And There's Dave

There's also David Rose, who wrote "Holiday for Strings"; Ed Rose, who indited the words for "He Walked Right in and Turned Around and Walked Right Out Again"; Fred Rose, with "Don't Bring Me Posies When it's Shoesies That I Need," and Vincent Rose of "Avalon" and "Whispering" fame.

This story will end on a note of confusion. The ASCAP book lists two Victor Youngs, both composers and both turning out musical scores today.

The Victor Young who was born in Chicago in 1900 and who now lives in Beverly Hills, Calif., was responsible for such delicacies as "Stella by Starlight," "Sweet Sue" and "Love Me Tonight."

The other Victor Young was born in Bristol, Tenn., in 1889 and now is a resident of Putnam Valley, N. Y. His works for orchestra include "In the Great Smokies," "Scherzetto," and "Jeep."

I wonder if the boys speak to each other.

Popular Records

Three Albums Catch Flavor Of Racy '20's

NEW YORK, Feb. 21 (U.P.).—Three RCA Victor jazz albums that have the flavor of the '20s have been issued. "Singing the Blues" features Louis Armstrong, Mildred Bailey, Jack Teagarden and Ethel Waters in an all-star collection of that fine old American art—blues singing. "Dry Bones" with the Delta Rhythm Boys demonstrates a smooth technique with eight lively numbers including the featured "Dry Bones." Irving Fazola's Dixieland Band plays "New Orleans Jazz" in an album that includes the "Original Dixieland One Step" recorded by Victor in 1917. All three albums are excellent production numbers that should be of particular value to beginning jazz collectors.

A "Sigmund Romberg" album sung by Lois Butler and Lee Sweetland for Capitol presents eight of the great songs of the composers operettas. Included are "The Desert Song," "Riff Song," "Lover Come Back to Me" and "Wanting You."

Gasping-voiced Mel Torme has recorded his first album for Musicraft "The Velvet Fog." The heir-apparent to the kingdom of the bobbysoxers sings six standards in his usual unenthusiastic style. Among others are "I Can't Give You Anything But Love, Baby," "Fine and Dandy" and "Love, You Funny Thing."

NEW singles: Louis Armstrong, who still is the most dynamic jazz band leader, is featured in two new releases that give a good comparison of his style of 20 years ago with that of today. On a Columbia reissue of "I Can't Give You Anything But Love" and "Black and Blue," Louis' singing is perhaps a little better and a little more enthusiastic than on the release by Victor of Armstrong's new band with "I Want a Little Girl" and "Joseph and His Brudders."

"The First Time I Kissed You" and "Saturday Date" are vocalized enthusiastically by Harry Babbitt with Kay Kyser (Columbia).

The Record Player

Waltz Aria Is Sung Beautifully by Sayao

PUCCINI: La Boheme: Musetta's Waltz; also: Gianni Schicchi: O Mio Babbino Caro. Bidu Sayao, soprano—Columbia 17515-D. $1.

There has been no modern recording of this aria—nothing, in fact, since the great Lucrezia Bori sang it to perfection about two decades ago. Sopranos are apparently so Mimi-conscious that they cannot remember this charming waltz. And in actual performances the role is usually given to a yipping second-string gal who thinks she must shriek her way through. Therefore it comes as an enormous relief and honest sensuous pleasure to hear Sayao sing the waltz "straight" and with all her customary beauty of tone. Her "O Mio Babbino Caro" fares similarly well, for she employs the pianissimo requested in the score. For this fact if no other Sayao takes precedence over the recent Albanese disc. It happens that these surfaces are superior to Victor's as well.

STRAUSS-DORATI: Graduation Ball. Dallas Symphony. Antal Dorati, conductor. Victor 1180. $5. The ballet for which this music is arranged is a pleasant affair if you like waltzes, and who doesn't? You will find some old favorites in the works, such as the Accelaration Waltz, but by and large, the music will come as fresh news to your Muzak-tired ears. Dorati is a perfect conductor for this kind of thing, and he gets results from his newish orchestra. Good surfaces.

A Treasury of Harpsichord Music. Wanda Landowska, harpsichordist. Victor 1181, $7.25.

Wanda Landowska made one of the great albums of records last year in her version of Bach's Goldberg Variations. There is one happy similarity between that album and this, in addition to the continuing magnificence of Landowska's art. That is that Victor has again supplied pages of excellent program material, photographs of the artist, her instrument and reproductions of some of the autographs of the music played in the set.

The playing is of that fabulous vitality and exquisite tracery which is the stamp of one of our unique geniuses. Landowska has previously recorded several of these selections, but most of the material is new or available for the first time in modern form. The beauties of the set cannot be singled out, for they include practically everything in it. Only the surfaces fail, and what a shame that, in view of the low number of decibels involved in recording the harpsichord, Victor could not have assured us of quiet playing. But no! Otherwise all is well. The engineers capture the essential tone and character of the old, yet modern, instrument.

Dvorak: Notturno for Strings. Busch Chamber Players, Adolf Busch, conductor. Columbia 17513-D. $1.

This ensemble, generally associated with Bach, Mozart and Handel, gives us a poetic miniature of Dvorak. The performance is infused with the warmth and tonal richness of typical Dvorak, on quiet surfaces.

PARLOPHONE RECORDINGS: Washington record shops have recently received imported sets with such artists as Lili Kraus (who is coming to this country next fall), Simon Goldberg, Gerald Moore and other fine solo and ensemble artists. Händel and Haydn sonatas and concertos, music hitherto unrecorded, and in the finest engineering and surfacing available today.

You can also find sets of harpsichord music by Couperin, Marin Marais (1656-1728), and organ works of Bach, played by E. Power Biggs; all these on Technichord wax, in addition to their recording of Bach's Cantata No. 106, "God's Time Is Best."

And if you are interested, there are a good many Parlophone singles floating around town from the vintage when Lotte Lehman, Karin Branzell, Richard Tauber, Conchita Supervia, and many other artists in the Europe of 10-20 years ago were recording some swell stuff for that enterprising company. With the importing trade increasing regularly, and the enormous backlog accumulated by Victor, Columbia, Concert Hall and other outfits before the Petrillo ban went on, it looks as if the record business would know no dip for quite a while. Furthermore we predict that the ban will not last nearly as long as the one that hit during the war. (That was about two years.) P. H.

Color Television Tests May Be Made

Richard Thomas has announced that he will ask FCC for an experimental channel for use in attempting to demonstrate that his Thomascolor process would make color television possible now.

The Securities and Exchange Commission recently told Thomas he would have to prove that his process would work for television before he could make any claims to that effect to prospective investors.

Here's a Short Course in Photographic Lingo

HANGING above the desk in a local shop is a card bearing the words: "Keep It Simple." But keeping it simple—and short, too—isn't always easy. For there are certain basic terms in the language of photography which are used again and again.

Here's a brief list of common terms used in photography, a handful of definitions for the lingo which you are likely to find in this column every now and then.

Lens aperture: The opening through which light enters the camera to make a picture. With many cameras this may be varied in size.

Shutter: The device which opens and closes to permit light to pass through the lens.

Shutter speed: The time during which the shutter remains open to admit light to the film in the camera. For example, 1/50 of a second.

Exposure: The amount of light to which the sensitive film in the camera is exposed. This is determined by size of the lens aperture and the shutter speed.

Lens to Film

FOCAL length: Roughly, the distance from the lens to the film when the camera is focused on a distant object.

f Number: A number used to denote the aperture of a lens, as f/8, f/11, or f/16. Since the number represents the ratio of the diameter of the aperture to the focal length of the lens, the smaller numbers represent the larger apertures. On most cameras these are arranged so that each f number (or aperture) admits twice as much light to the film as the next higher f number.

Depth of field: Also called range of sharpness, depth of field refers to the distance—in a picture scene—from the nearest point in sharp focus to the farthest point in sharp focus. The smaller the lens aperture the greater the depth of field.

Film speed: This refers to the relative amount of light required to produce a satisfactory negative on different types of films. For example, using two different films to picture the same scene, the exposure with one may be twice the exposure required with the other because the film speeds are different.

Latitude: The degree to which some films can produce acceptable pictures despite reasonable over or underexposure. In short, the "margin of error" built into films to compensate for the mistakes of the picture taker.

★ CAMERAS ★
SPECIAL WASHINGTON BIRTHDAY
SALE!
Miscellaneous Accessories
At Less Than Cost
USED SPECIALS—MONDAY ONLY

Super I Konta BX, f2.8 Tessar Lens & Case	225.00
Super I Konta C Special, f3.8 Tessar	100.00
Argus C-3, case and Flash gun	40.00
Ciroflex, f3.5 in Rapax and case	87.50
Used Light Meters	2.50—7.50
Busch Press, Rapax Shutter, R. F. & Flash 4 Holders and Sunshade	137.50

SEE CHARLIE ADAMS FOR A REAL BARGAIN ALWAYS
Time Payment Plan
PARKER-WHELEN CO. Inc.
827 14th St. N.W. RE. 5222
"We Service After the Purchase"

SALE SALE SALE
GEORGE WASHINGTON'S BIRTHDAY
One Day ONLY!
500 Watt 8mm Motion Picture Projector
$49.50 Value for
Only $33.00
Other special bargains you can't afford to miss—Frames—Mounts—Albums—Slide Projectors also on sale at Give-Away Prices.
Open 9:30 to 1:30 Monday, February 23
Phone RE. 5530
FORD PHOTO SUPPLY
8th & Penna. Ave., N. W., Washington 4, D. C.

WE WILL BE OPEN
ALL DAY
MONDAY, FEB. 23rd
BARGAINS RAMPANT
AT
FULLER & d'ALBERT
INC.
815 10th St. N.W. NA. 4711

CAMERAS
PAY-AS-YOU-PLAY
No Down Payment
Up to 18 Months to Pay
HOME MOVIE OUTFITS
CAMERAS
SPORTS EQUIPMENT
Camera Sport Shop
CAMERA EQUIPMENT SPORTS GOODS
8638 Colesville Road Silver Spring, Md.
Open evenings 'til nine SH. 1518

CASH
FOR YOUR
CAMERA
LICENSED DEALER
ROBBIN'S CAMERA SHOP
529 14th St., Opp. Willard Hotel

NEW MOVIE EQUIPMENT

For 8 mm. Film, Black and White or Color
Revere 500-Watt Projector $120
CAMERAS
Revere 88 f 2.5 .... $77.50
Revere Turret f 2.8 .... 110.00
Revere Magazine f 2.8... 127.50
Revere Turret Magazine f 2.8 ...... 152.50
CASH OR 6 TO 18 MONTHS TO PAY
Brenner Photo Co.
933 PENNA. AVE. N.W. OPP. DEPT. OF JUSTICE RE. 2434
(Rear Entrance and Parking: 926 D St. N.W.)
Ask for Free Catalogue . . . Free Instructions

RITZ CAMERA CENTERS
"Open All Day Monday to Serve You"
KODAKS
MAGAZINE 8 & 16 mm MOVIE CAMERAS
Both cameras with fast F1.9 coated lens, interchangeable with accessory lenses, available for the first time in complete assortment (listed below). Load in 3 seconds. Visible footage indicator.

Cine Kodak Mazagine 8 $145.83
New Accessories for Magazine 8

Sheath case	$ 8.50
Compartment case	20.00
9mm coated F2.7 wide angle lens	43.75
38mm coated F2.5 telephoto lens	56.58
50mm coated F3.5 telephoto lens with adapter,	65.34

Convenient Payments On Purchases Over $50
CINE KODAK MAGAZINE 16 $175.00

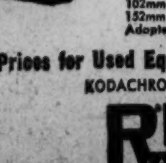

New Accessories for Magazine 16

Sheath case	$ 8.50
Compartment case	20.00
15mm coated F2.7 wide angle lens	65.33
50mm coated F3.5 semi-telephoto lens	55.42
50mm coated F1.6 semi-telephoto lens	110.83
63mm coated F2.7 telephoto lens	75.83
102mm coated F2.7 telephoto lens	96.25
152mm coated F4.5 telephoto lens	108.50
Adapter for use with any lens above	9.92

Top Prices for Used Equipment. Mail & Phone Orders
KODACHROME FILM AVAILABLE
RITZ CAMERA CENTERS
618 12th st. N.W.

ACROSS

1 Ridiculous failure
7 Prophecy
14 Make public
20 Examiner of accounts
21 Income
22 Clear
24 Overture
25 Gourmet
26 Unworthy of
27 Luzon native
28 Start
30 Tutelary god
31 Move quickly
33 Weight of India
34 Quote
36 Shore birds
38 Dawn's emblem
40 Skill
41 Bill-of-Fare
42 Equalizes
44 Essence
46 Wading bird
48 Casts off unfeelingly
49 Portable chairs
51 Cognomen
52 Arouse
53 Triangular piece
54 Murderer
56 Loose flaps
58 Thin plate
59 Narrow aperture
62 Hang downward
64 Drub
65 Tambourines
69 Resinous substance
70 Utter impulsively
72 Social affair
73 Okra plant
74 Creek
75 Mature insect
77 Appeared
79 Punitive
80 Restrain
81 Termagant
83 Indifferent
85 Obliterated
87 City in Oklahoma
88 Hallowed
90 Does odd jobs
92 Outer
93 Hastened
94 Smooth and glossy
95 Sounds harshly
96 Slumbered
98 Follower
99 Shore bordering the ocean
101 Engine
103 Observe
104 Chilled
105 Shares
106 Compared
108 Expensive
110 Bristly
113 Small sum of money
114 Roman day
116 Declaration of assent
120 Sheet metal
121 Relinquish
122 Peduncles
124 Expiate
125 Piece of glass
126 Chinese silk
127 Quick smart blow
129 Hot drink
131 Remnants
132 Humming bird
133 Climbing vine
135 A ferule
137 Nick
139 Protrude
140 Thin tin plates
142 Cleansed thoroughly
145 Unemployed time
147 Stows cargo
148 Inert
149 Penetrated
150 Stoat
151 Imbued with
152 Was still

Solution to Last Week's Puzzle

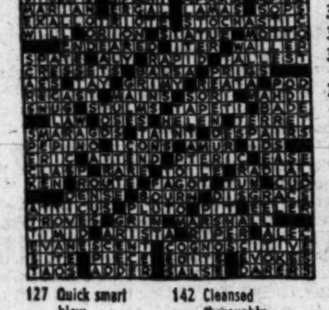

DOWN

1 Stealthy
2 Conceived mentally
3 Be in trouble
4 Tree stump
5 Digests of laws
6 Pacific State
7 Before birth
8 Ribbed fabric
9 Mischievous
10 Group of ten
11 Habituate
12 Mongrel
13 Precise points
14 Precludes
15 Circumstance
16 Chain ring
17 Fruit drink
18 Combs
19 Understanding between nations
20 Tips
23 Interpose
29 Persia
32 Brace
35 Decree
37 Tanning material
39 Facetious
41 Niggardly person
43 Nahoor
45 Popularly supposed
47 Twice
48 Huge of its kind
50 Basis
52 Wheys
53 Wager
55 The reason
57 Make an affirmation
58 Bean
59 Splinters
60 Flakes
61 Musical instrument
63 Discourse publically
65 Burrows
66 Controversial
67 Striped
68 Encumbered
70 Wet, spongy ground
71 Vex
73 Equips
76 Wander aimlessly
78 Pithy saying
79 Legume
80 Vat
82 Dedicated
84 Inveterate
86 Macerate
89 Sweetheart
91 Origin
94 Silly creature
95 Laughing stock
97 Chirp
100 Coagulates
101 Liturgical headdress
102 Breastwork
104 Angry
106 Cover
107 Relied
109 Wing
110 Chair back parts
111 Raise
112 Bird
113 Average
115 Utah's State flower
117 Practice magic arts
118 Withstood
119 Tried
121 Dance step
122 Husband or wife
123 Camp follower
126 Enticing woman
128 Originated
130 Episode
133 Son of Jacob
134 Vipers
136 Falls in drops
138 Strikes
141 Jewel
143 Grimalkin
144 Sundown
146 Clique

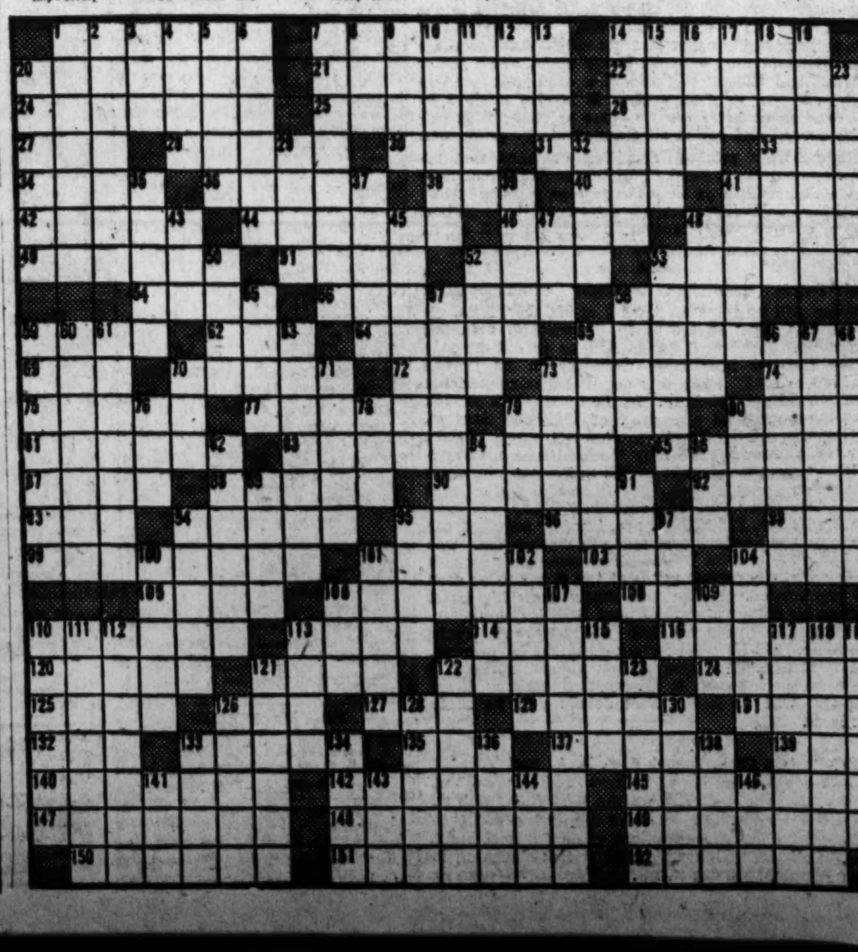

At the Bridge Table

Parish in Line Now For Life Mastership

By Marian H. Barre

WASHINGTON had three entries who made proud showings in the World Masters Individual Tournament held in New York. They are John J. Parish, Dr. A. J. Steinberg and J. G. Stone. Entrance was by invitation only to the restricted field, which contained exactly 38 super-luminaries.

Parish led in the first session of the game and awards for this achievement may make him a "Life Master." There is a technicality, however, about the number of points won in national competition, a matter still unsettled when this column went to press.

Parish failed to hold up in the following sessions, and the title was captured by B. J. Becker of New York, who had won it previously. He is the only player who ever won it twice. Two other New Yorkers finished second and third, respectively: Myron Field and George Rapee.

The senior masters' section went to Nathan Agran of Philadelphia, with Sidney Aronson of Brooklyn second. Capitalites competing in this section were Mrs. Frederick Eberson, Mrs. Irene Surguy, Mrs. Marianne Boschan and C. C. Johnson. Mrs. Eberson and Johnson were among the leaders in the first session, the former entering the finals in seventh place but dropping to eleventh. Mrs. Surguy also had a session-triumph.

A dramatic feature in the senior field was supplied by Charles Shapiro, a Baltimorean, well known here. He won the first three sessions, entering the finals with a safe lead, only to drop down to fourth for the total.

None of our local experts remained for the national knockout team of four championships for the famed Vanderbilt Trophy. This match is annually scheduled immediately after the Individual, so that visiting aces will get two games for one railroad fare. The trophy, in competition 19 times, is now held by J. E. Low, Harry Fishbein, Larry Hirch and Harry Feinberg, all New Yorkers, with David Clarren of Minneapolis fifth man. Qualifying rounds last Monday and Tuesday reduced the field to the Wednesday "round of 16," which eventually got down to two surviving teams, locked in the finals last night.

THE FEDERAL Bridge League has a full program ahead, holding its annual championship for open pairs tomorrow at Pierce Hall, first round beginning at 1 p. m., with starting time for the finals to be announced from the floor. Current holders of the title are Mr. and Mrs. Bernard Rosson. For any unfortunates who may have to work on the holiday, a special pair game will be provided in the evening beginning at 7 p. m. Then the following day, the league conducts its monthly master-point match for pairs at 8 p. m., also in Pierce Hall. Both events are open to members' friends.

Coming next weekend—the Richmond Tourney at the John Marshall Hotel, in that city. The program: February 27, 2 p. m., women's pairs; 8 p. m., mixed pairs. February 28, open championship, qualifying session at 1 p. m., finals begin at 6:30. February 29, open team-of-four match in two rounds without elimination; first session 2 p. m., finals at 8:30 . . . Note these hours, starting time on Saturday and Sunday being a departure from the usual custom . . . Of course, our gang is going.

New names gave variety to the list of leaders in the Capital City Chess Club's nationally awarded duplicate on February 14. With 25 duos competing, north-south winners were Lewis Tubbs and John J. Connors; David Murray and Col. J. T. Willis, east-west. Mrs. J. V. Waits-Mrs. John G. Fletcher, Mr. and Mrs. C. M. Fisher were runners-up; third award going to Miss Bochlert-Miss Margaret Rucker, Dr. Earl-Mrs. Ramey.

At the Arlington Duplicate Club the master-point divvy came on February 13, top-ranking pairs being Col. and Mrs. J. A. Seabourne and Lieut. and Mrs. Garland Blanck. In second spots were Mrs. Edna Evans-Jesse Duke and Mrs. Erla Camp and Mrs. Robert Pollard, jr. An all-male foursome captured the club's annual team championship; the line-up was John T. Griffith, Charles Geier, Paul Kalavsky and Al Camire.

Two local players are listed in the ACBL's publication of new national masters, a rank requiring possession of 30 or more master points. They are Mrs. William Tidball of this city and Col. Paul E. Neff of Arlington, Va.

Filipino Is Author Of Next C. U. Play

A YOUNG playwright whose home is in the Philippines is the author of the sixth play in Catholic University's Playwriting Festival.

He is Jose Lardizabal, who has been a student at the Speech and Drama Department for the past year and a half. The play is "The Portion of Foxes" and opens at the new University Theater on February 29 for a two-week run.

Bill Callahan, Marilyn Hurley, Thomas Bohen, John Walsh, John Marzocco, Richard McCarthy, George LeBuda and Joan Walsh are prominent in the company of 45 players.

James Waring has designed the setting, Don Gilman the costumes and the direction is in the hands of Leo Brady and Josephine Callan.

Scots to Be Guests At 'The Swordsman'

THIRTY members of the St. Andrew's Society of Washington will be guests of the Warner Theater on Thursday evening to attend the opening of the Columbia Technicolor adventure film, "The Swordsman," starring Larry Parks and Ellen Drew.

Current officers of the Washington Society are Dr. Peter Marshall, pastor of the New York Avenue Presbyterian Church, Chaplain of the United States Senate, and president of the society; P. Y. K. Howat; Commodore Gordon G. McLinlock, William H. Young, secretary, and Kenneth L. Kelly, treasurer. The plaids worn by the members are of the Royal Stewart tartan.

Week's Music Calendar

TODAY

National Symphony Orchestra, Hans Kindler, conductor. Virginia MacWatters, soprano. 4 p. m., Constitution Hall.

Mozart: Eine kleine Nachtmusik; Aria: Mia Speranza Adorata; Schubert: Rosamunde Entr'acte and Ballet Music; Brahms Two Hungarian Dances; R. Strauss: Excerpts from Der Rosenkavalier; Zerbinetta's Aria from Ariadne auf Naxos; J. Straus: Polka, and Fledermaus Overture.

*Louis Potter, organist. 5 p. m., Washington Cathedral.

Bach: Prelude and Fugue in C Major; Two Chorale Preludes; Purcell: Trumpet Tune; Reincken; Toccata in G; de Maleingreau: Tumult in the Praetorium; March to Calvary; Lenten Chorale by Bedell, Edmundson, Sowerby, and McKinley; Dupre: Cortege and Litany; Mulet: Carillon Sortie.

*Lewis Atwater, organist, with John Yard, baritone. 5 p. m., All Souls' Unitarian Church. Music of George Washington's Time.

*National Gallery Orchestra, Richard Bales, conductor, Rex Hinshaw, clarinetist. 8 p. m., East Garden Court, National Gallery.

Arr. Bales: Music of the American Revolution; Beethoven: Egmont Overture; Mozart: Symphony No. 36; Keller: Serenade for Clarinet and strings (Washington premiere); Crist: Oriental Nocturne; Britten: Soirees Musicales.

Opera Highlights, with Nancy Fisher, Justin Lawrie, and Garfield Swift. 8:30 p. m. Cafritz Auditorium.

Trios from Lucia di Lammermoor, Il Trovatore, and Faust; duets from La Boheme, Don Pasquale, La Traviata, Porgy and Bess; arias from Hamlet, Trovatore, Tosca.

TOMORROW

*Felicia Rybier, pianist. 8:30 p. m., Phillips Gallery.

Couperin: Sister Monica; Borodin: At the Convent; Beethoven: Sonata Pathetique; Chopin: Fantasy in F Minor; Nocturne, Scherzo in B Minor; Kassern: Sonatina; Chajes: Palestinian Dance (Washington premiere for Kassern and Chajes); Scriabin: Nocturne for Left Hand Alone; Poulenc: Suite; Turina: Miniatures; Albeniz: Leyenda.

TUESDAY

*Donald Seaton, baritone, with Dorothy R. Emery, pianist. 8:30 p. m. YWCA.

Songs by Stickles, Handel, Del Riego, Giordani, Bohm, Johnson, and Wolfe, with works of Chopin.

WEDNESDAY

National Symphony Orchestra, Hans Kindler, conductor, Benno Moiseiwitch, pianist. 8:30 p. m. Constitution Hall.

Mozart: Impresario Overture; Beethoven: Concerto No. 3; Ward: Symphony No. 1; Saeverud: Rondo Amoroso; Rimsky-Korsakoff: Capriccio Espagnol.

*U. S. Army Band, Captain Hugh Curry, leader. 8 p. m., Departmental Auditorium.

Music by Flotow, Scott, Saint-Saens, Chabrier, and others.

*U. S. Marine Band Symphony, Major William F. Santelmann, leader, Mus. Wm. Pfeiffer, violinist. 8:15 p. m., Marine Barracks.

Saint-Saens: Overture to the Yellow Princess; Mozart: Symphony No. 40; Wieniawski: Concerto No. 2 for violin and orchestra; Tschaikowsky: Andante Cantabile; Moussorgsky: Excerpts from Boris Godounoff.

THURSDAY

Gladys Swarthout, mezzo-soprano, with Gibner King, pianist. 8:30 p. m., Constitution Hall.

Handel: Aria from "Floridante"; Haydn: La vie est un reve; Paisiello: Nel cor piu non mi sento; Dowland: Come Again Sweet Love; Strozzi: Amor dormiglione; Massenet: Ces lettres; Roy: How Do I Love Thee (ms.); This Little Rose; Arr. Niles: The Blue Madonna; Go 'Way from My Window; My Lover's a Rider; Santoliquido: Le domandai; Nel giardino; Respighi: E se un giorno tornasse; Scherzo; Brogi: Un ricordo; Spandono le campane; piano works of Bach, Liszt, Brahms.

*U. S. Air Forces Concert Orchestra, Major George S. Howard, conductor. Works of Rossini, Moussorgsky, Mendelssohn, and others.

FRIDAY

*Bernice Hannan McDaniel, Dorothy Radde Emery, and Hester Smithey, pianists; John Yard, baritone. 11:30 a. m., Barker Hall, YWCA, Friday Morning Music Club.

Mason: Fugue; Babin: Etudes II and III; Fulelhan: The Bailiff's Daughter; Emery: At the Fair; Etudes by Debussy, Chopin, Rachmaninoff, and Bortkiewicz; songs by Handel, Grieg, Sacco.

*U. S. Navy Band, Lieut. Comdr. Charles Brendler, conductor. 8:30 p. m., Departmental Auditorium.

Bach: In Thee Is Joy; Beethoven: Leonore Overture No. 3; Handel: Air and Variations (for three trumpets); Strauss: Don Juan; Wagner: Nibelungen March; Prokofieff: Peter and the Wolf; Franck: Symphony in D Minor, finale.

NEXT WEEK

Sunday: Patrice Munsel, soprano, Constitution Hall; Tuesday: Philadelphia Orchestra, Ormandy, conductor, Francescatti, violinist, Constitution Hall; Budapest String ensemble, Library of Congress; Wednesday: Brailowsky, pianist, Constitution Hall.

Taking Pictures

A Slight Case of Confusion? No, a Surrealistic Photograph

By Ollie Atkins

THE PHOTOGRAPHIC effect published with this column today projects a surrealistic viewpoint not unlike what we commonly see in modern paintings.

And like surrealistic artists' conceptions which portray scenes outside and beyond everyday realism, this picture captures the same confusing effect.

What is it, anyhow?

We didn't know either, so we asked Joseph B. Wertz, Washington architect and amateur photographer, to tell us about it.

Wertz explains, "This picture portrays the desires, conflictions and inhibitions which have become ingrained in man, warping and twisting his conscious and subconscious mind to the point where if expressed symbolically, as it is here, it appears with a shock due to the irrational and incongruous.

"The art of surrealism in general seeks to express the subconscious imagination by an irrational or incongruous combination of those objects that are real, similar to dream sequences.

"Throughout life, man in his struggle for existence is confronted with taking a series of chances and gambles (as indicated by dice) until in the end death (the skull) is met. During this gamble of life he is bound or chained by social restrictions (chain) that inhibit normal instincts. Lust, marriage and material standing, other milestones along the way of life, (female hand and ring), are bitten by the skull of man, indicating pain bestowed on others to gain power or various satisfactions.

"The use of these incongruous objects creates an atmosphere of disturbing reality not unlike our subconscious thoughts or dreams.

"This picture was composed so that the hand, the incongruous object, was at the focal point of the composition, with the chain providing the leading line into the picture holding the composition in place. To further the dream-like quality the negative was solarized and printed on Velour Black No. 3 contrast and developed in D-72 developer. Film used was defender XF Ortho developed in high contrast developer and exposed in a 4-by-5 camera."

The title of this picture is "Inner Man Without." Wertz explained to me that one of his reasons for ever making such photographs was to promote photography into the realm of "true art."

It's not a horrible nightmare. It's a surrealistic picture. Washington Photographer Joseph B. Wertz explains it all in today's camera column

I must say that I place pictures expressing surrealistic effects in the same category as some paintings and mobile art the ordinary viewer cannot make head nor tail of. However, something might come of the movement if such effects will influence accepted photographic practice. I think that efforts along these lines certainly should be tolerated.

An exhibition of Wertz's surrealistic pictures is on display and open to the public every day, including Sunday, from 10 a. m. to 6:30 p. m. through March 5 at the Bush and Weeks Galleries, 2010 S St. nw.

* * * *

CURRENTLY running on the presses is a new book entitled "Camera and Lens," by Ansel Adams, which discusses a new approach to making pictures. Due to be on sale in March, the book will be the first in a series of six volumes covering practical photographic problems. The books will be published at intervals of two months by Morgan & Lester, New York City.

The basic principle of Adams' forthright approach to good pictures is to "know what you're after."

"Before you ever open a shutter, you must think backwards from the final print you want," he demands. "With the print in mind, you preselect the picture proportion, the degree of enlargement, the paper contrast, the handling of the negative, the lighting conditions, the arrangement, the film, the lens stop and even the exposure. Production of fine photographs becomes a controlled process, not hit and miss!"

British Invite Pictorial Work From U. S.

American photographers were invited last week to participate in the seventh annual Southgate Photographic Society's exhibition of pictorial photography which will be held April 10 to 17 in the county library of Southgate Town Hall, Palmer's Green, England.

The Southgate salon, in which many United States photographers have been entered, is one of the most famous in the United Kingdom, and one of the few that persisted there during the recent war.

Entry blanks for monochrone and color prints or color transparencies may be obtained in the United States from Victor H. Scales, 51 East Tenth st. New York. The entry fee is 50 cents. Final day for receiving entries is March 9, 1948.

Here's How to Use That New Gift Camera

THOUSANDS of new cameras came out of their shiny wrappings Christmas morning, to start their owners in pursuit of one of the most fascinating and popular of all hobbies.

And now the snapshots are beginning to turn up. Some of them are good; a lot of them out of focus, overdeveloped or so thin that the image of the kids by the tree can't be seen. Some of them will be completely blank, and among them will be the usual crop of headless victims, their necks guillotined by parallax.

The new camera owners will first berate the camera; and then, when outrage has worn off, start looking for the trouble in the man behind the camera. That's where they'll find it.

Some will let it go at that, put the instrument back in the box, and forget about it. Some will go merrily on, chopping off heads for the rest of their photographic lives.

But those who are touched with photomania will begin a systematic study of the camera and its use, and the best place for them to start is by learning what the camera is and how it works.

Cameras Different

EACH camera and each lens has its own characteristics. Some will accomplish more than others: one will take pictures by the light of a match—a stunt that will be tried right off the bat by a lot of neophytes despite the fact that bright electric light is cheap, and sunlight is free; some cameras will require the full blaze of noon. Some have shutters that will stop a bird's wing, but others require the old "Hold it! Watch the birdie!" technique.

Every one has its own capabilities and limitations, and the only way in the world to learn them is by diligent study and experimentation.

If a complete instruction manual is not furnished with the camera, the beginner should go tomorrow to his dealer and acquire an inexpensive handbook on photography. The Argus Co. has a good one for 25 cents.

From such a book the neophyte will learn first of all the terminology which goes with any instrument—focal length, f-stop, diaphragm, depth of focus, film speed, contrast, density, gamma, that skillful headsman parallax, and all the others.

When these are mastered so that the new camera owner can roll them glibly off his tongue, it is time to start learning what they really mean—not just the definitions of them, but their practical applications to his own camera.

This step in his education, during which art and the attainment of it should be set aside completely, calls for arduous experimentation.

Proper Exposure

ONE of the earliest hurdles he will have to jump, if he wants to stop getting sections of blank film back from the drug store, is the problem of proper exposure. Forgetting about a meter, even if he has one, the initiate should take his new box out into the yard on a sunny day, aim it at some prosaic scene with or without good composition, but one that has a wide scale of light and shadow, and set the shutter at about f:11 with a speed of 1/50 second. Shoot a picture. Then he should open up the diaphragm a full stop and shoot another of the same scene, and after that, make one at a stop below his first picture.

With a record of the three shots on a piece of paper—it is a good idea to put up a sign in each scene showing the stop used—he has the pictures developed and studies the prints. The picture that has had proper exposure is the one that has good, snappy contrast, but is not too harsh; that has a full scale of grays in the middle tones, and holds detail in both the high lights and the shadows.

The embryonic snapshooter has taken the first step toward becoming a photographer. But it's only the beginning. He will probably be studying exposure the rest of his natural life.

Many Experiments

BUT if he conducts other experiments with similar care; determines for himself what depth of field his lens has at its various settings; how much influence his shutter speeds have on the action of a man walking, an athlete running, a car racing by; and, after he gets in his own darkroom, what degree of development is necessary to produce suitable prints from a particular exposure, film and paper—then he will be learning the science of photography, and only then will he be ready to go after the artistic side of it.

Copyright, 1948, N. Y. Herald Tribune, Inc.

CAMERAS & EQUIPMENT

CAMERAS

See Miscellaneous For Sale in today's classified

CONTAX WANTED. Camera or complete outfit. Rush replies to CAMERA UTILITIES, 890 6th Ave., N. Y. C. 1, N. Y.

16mm Sound films. Features, Musicals, Westerns, Cartoon, request lists. HOBBIES 53 P. Exchange St., Portland, Me.

CAMERAS—Hundreds of simplest and most luxurious in stock; new and used; one-year guarantee. Pay cash or pay 6-18 months (small credit charge)! Trade-ins! Movie cameras, projectors, enlargers, all accessories, supplies, repair shop, quickest service! Free technical advice. Finest film developing. Catalog free! BRENNER PHOTO CO., 933 Pa. ave. nw. (rear entrance, 926 D st.). RE. 2434. "The Complete Photo Department Store," authorized by world's largest photo manufacturers.

ACCESSORIES for your camera, darkroom or movie outfit; largest selection of cameras, projectors, enlargers, electric exposure meters, flash guns; cash or terms. Range finders, films, color films, photo papers, chemicals, photo books and 1,500 more items. We buy and trade. See us. BRENNER PHOTO CO., 933 Pa. ave. nw. (Opp. Justice Dept.) Catalog free. RE. 2434.

CAMERA—2¼x3¼ Zeiss Ikon f/4.5 deminar lens, FPA, holders, filters, $35. RE. 7400, ext. 4934, Mr. Young.

FILM • SPRING • CAMERAS

Kodak "35"	Vigalant	Ciroflex
Bantam	Argus C-3	Brownie
Graphlex	Sportster	Revere
Clarus	Cine Kodak	Duaflex
Pioneer	Bell & Howell	Monitor

VICAR CAMERA SHOP
7510 Wisconsin Ave., Bethesda, Md.
(One Day Developing & Printing Service)

CAMERA SALE
BARGAINS
KODAKS—MOVIE OUTFITS
ROBBINS CAMERA SHOP
529 14th St. N.W. opp. Willard Hotel

Buy and Save With Confidence at Washington's Newest Bargain Store!
SAVE $22.00
Keystone
"K-8" . . . 8mm MOVIE CAMERA

The Keystone "K-Eight" offers precision performance combined with utter simplicity of operation.
• INTERCHANGEABLE LENS MOUNT
• F1.9 COATED LENS
• AUDIBLE FOOTAGE INDICATOR—to determine footage as taken, without removing camera from the eye.
• 3 SPEEDS—for slow motion, normal, and low.
• LONG RANGE TELEPHOTO VIEW FINDER
• LOCKING DEVICE—to take your picture with your own camera.
• BUILT-IN VIEW FINDER—a precision view finder indicating field of picture. For Color and Black and White Pictures.
• SHUTTER SPEEDS—12, 16, and 48 frames per second.
MAIL ORDERS FILLED
LIST $91.50 OUR PRICE $69.50
Washington Foto Bargains
809 7th St. N.W. RE. 8293

A New PHOTO SERVICE
THIS IS REGULAR PRINT SIZE FROM 127 FILM

THIS IS ACTUAL SIZE
3¼ x 4⅝
NU-PROCESS
PRINT FROM SAME FILM NEGATIVE

A HISTORY MAKING PHOTO SERVICE
Electronics control the printing of your film in the new, revolutionary NU-PROCESS. Our photo-finishing plant is the largest and most modern in the area, using the newest and finest equipment available to bring you fine quality prints.

DOUBLE-SIZE DECKLE-EDGE

FILM SIZE	REG. PRINT SIZE	OUR SIZE
35 mm.	1⅛x1⅝	3¼x4⅝
127	2⅝x2¼	3¼x4⅝
620-120	2¼x3⅜	3¼x5¼
616-116	2¾x4⅝	3¼x4⅝

24 HOUR SERVICE
ANY 6 OR 8 EXPOSURE ROLL DEVELOPED AND PRINTED 49¢
Reprints on Your Negative (double size . . . . 6c each)
See Your Neighborhood Dealer or call HObart 2793
DISTRICT PHOTO SERVICE 2220 6th ST. N. W. WASHINGTON, D. C.

WASHINGTON'S BIRTHDAY SPECIALS

4 SECTION TRIPOD
4-Section Tripod, Chrome and Brass—14 to 48-in. height. Fits domestic and German cameras.
$5.79

8 mm. 200-ft. all-metal reel and can.
REELS and CANS
6 SETS $3.88

12 INCH PHOTOFLOOD REFLECTOR WITH CORD AND SOCKET.
$2.69
SOMMERS CAMERA EXCHANGE
1410 N. Y. AVE ★ ME. 0992

Washington's Birthday
SALE
At Brenner's
THURSDAY THRU TUESDAY

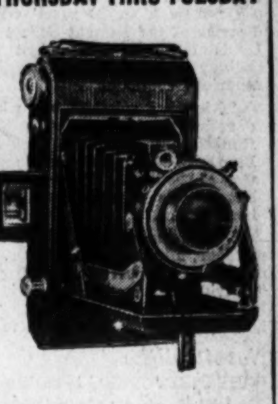

CASH or 6 to 18 MONTHS
Highest Trade-in Allowance
• Everything Fully Guaranteed

35 mm CAMERAS

Leica A, F3.5 Elmar	$69.00
Leica B, F3.5 Elmar, Compur	57.50
Leica Standard F3.5 Elmar	89.00
Leica II F3.5 Elmar	149.00
Leica F, F3.5 Elmar	169.00
Leica 3C, F2 Summitar	375.00
Contax III F1.5 Sonnar, rfr, meter	349.00
Contax I, F2.8 Tessar	157.00
Agfa Memo F6.3 flex	15.00
Kodak 35, F3.5 Anast.	39.50
Tenax f.2 Sonnar, compur-rapid, cpld. rfr.	178.00
Certo Dollina F2.9 Radionar compur-rapid, coupled rfr.	89.00
Argus C F3.5 lens, rangefinder	37.00
Perfex 55, F3.5 lens, coupled rangefinder	48.00

REFLEX CAMERAS

Kine Exakta F1.9 Primoplan	350.00
127 Exakta F2.8 Tessar	159.00
Argoflex F4.5	49.00
Ikoflex I, F4.5 Novar Anast.	69.00

ROLL FILM CAMERAS

Kodak Duo 620 F3.5 Anastigmat compur rapid cpld. rfr.	99.00
Medalist I RF. F3.5 Coated Ektar, cpld. rfr.	145.00
Zeiss Super Ikonta C, F3.5 compur cpld. rfr.	129.00
Voigtlander Bessa, F3.5 Heliomar, compur-rapid, cpld. rfr.	89.00
120 Kodak No. 2	9.95
130 Kodak F7.7 Anastigmat	12.95
½ Vest Pocket, Pupille F2. Xenar, compur	77.00
Super Sport Dolly F2.9 Trioplan, compur	59.00

CUT FILM CAMERAS

Agfa 9 x 12 cm. F4.5	42.50
Ica 6½ x 9 cm. Tessar F4.5	49.00
Foca 9 x 12 cm. F4.5	19.50

MOVIE CAMERAS

16mm Bell & Howell Mag. F2.7 Anastigmat	98.00
Victor 5 Turret Model F1.5, 1" Velo.	145.00
Kodak 8mm F2.7 Anastigmat	42.00
Perfex Magazine 8mm Turret Model, F2.5 Wollensak ½" lens 1½" F3.5 Ilex, wide angle lens	92.00

LENSES

152mm F4.5 Kodak Tele, coated, new	108.50
48-inch F7 Zeiss	550.00
135mm F4.5 Elmar for Leica, uncoupled	88.00
Kine Exakta Telephoto 105mm. Trioplan F2.8	114.50
Turner Reich Convertible F6.8 11", 21", 28"	135.00
1½" F2.9 Trioplan, 8mm telephoto, new	69.00
Agfa 150mm F4.8 Compur	42.00

MOVIE PROJECTORS

16mm Siemens 500 w	72.00
Apollo 8mm 500 w	49.50
Keystone 16mm.-K160 750w (new)	119.50
Ampro A8-8mm 500 w (used)	132.00
1000 w Valette, convertible to sound	169.00

BINOCULARS

18x54 Busch, tax additional	92.50
7x56 Hensoldt case, tax additional	75.00
7x50 Leitz, coated, tax additional	88.00

MISCELLANEOUS

Ensign Reflex 9x12cm. F4.5	59.00
Ica Polyscop Stereo F4.5	120.00
Kirk Stereo	12.50
Micro 16	12.50
Tripods	3.95 up
Rangefinders	6.75 up
Flashguns	8.95 up

Roll film, Movie Film (also color) in stock.

Brenner
933 PA. AVE. N.W.
OPP. DEPT. OF JUSTICE RE. 2434
Rear Entrance 926 D St.
Largest Stock in Cameras, Photo and Movie Equipment and Supplies

The Headmaster

Call for New Methods Of Teaching

By Fred M. Hechinger

"SLOW," wasteful" and "perhaps dangerous" are some of the terms used by a seasoned American educator in her discussion of our elementary schools. After more than 20 years' experience as founder and director of the Bement School at Deerfield, Mass., Mrs. Lewis D. Bement has just given me an exclusive critique of the primary education system in the average American community.

"I know a splendid boy who, in spite of complete devotion to his studies, with surgery as his goal, flunked out of college in his first year," said Mrs. Bement. "His family made an intelligent investigation of the cause. They knew that his I. Q. was high, but they found that he had the reading ability of a first grader."

What is the answer? A drastic revision of teaching methods, Mrs. Bement believes. The boy's failure could never have occurred if sixth grade reading had been "individually taught." As it is—he had simply "gotten by." Sure, he's a surgeon now, but not until after he had taken time out to learn to read on an adult level.

Not All Alike

THE FIRST THING to realize about elementary education is that two youngsters of exactly the same age may be years apart intellectually. The run-of-the-mill elementary school hardly takes that fundamental fact into consideration.

While there is a great deal of talk about individual "attention," there is very little individual teaching. It is not enough to help a child sufficiently to "pass" into the next grade. "Every child must master his subjects, not just pass them," Mrs. Bement warns.

Too much emphasis has been placed on the importance of competition. It can be a curse rather than a blessing. "The 7-year-old with an I. Q. of 95 in "competition" with a 7-year-old scoring in the 140s is beaten before the race starts," the educator said. "He becomes frustrated and discouraged."

The real competition is that of every child with his own capacities. Natural ambition provides the incentive. This means that youngsters must be given the chance to advance as fast—or as slowly—as their individual talents permit.

Consider the Teacher

OBVIOUSLY the school can't be improved faster than the teacher. According to Mrs. Bement, too often there is a "lack of human interest" and "insufficient reverence for the child" in the factory-type city school. To cope with so difficult a problem of "mass production" every teacher candidate ought to be hand-picked.

Almost anyone can be "trained" to teach any academic subject on the elementary level, but only few are fit to live daily and hourly with our children.

When I asked what the most important qualities are, I received an impressive list: "Personal attractiveness, charm, warmth, emotional maturity, creative ability, human understanding, courage to accept any difficulty as a challenge, humor and faith in the potentialities of every child. Only with these qualities can the teacher adapt the school to the child rather than press the child into the pattern of the school."

Problem for Parents

THE ULTIMATE responsibility of improving the schools rests with the parents and the community. At present, Mrs. Bement charges, the elementary school is more than neglected—it is forgotten. "I have talked to scores of parents," says this experienced educator. "Most of them know where their children will go to preparatory or high school. Some even have their colleges already selected. But they say—over and over again—that the first few years don't matter too much.

"Few parents ever visit the elementary schools of their youngsters; fewer discuss methods and technique with their children's primary teachers. Hardly any parents really know these teachers at all. They exclude them from their mental and social horizon except when their youngster gets into some sort of difficulty."

These are serious charges. Obviously it is in the elementary grades and the nursery that the child's mind receives its most valuable mark. There the pattern is established, the lasting attitude toward school and education shaped, and the ground broken for lingering complexes or for balanced personalities.

Foundations First

THERE is the question of financing, of course; "individual teaching" will present a more expensive bill. "If you were building a house," counters Mrs. Bement, "and hadn't much money to spend, would you economize on the structure and put everything into more elegant furnishings? Of course you wouldn't. You'd build your foundation soundly and, if necessary, skimp on the trimmings."

In these days of growing awareness of the schools' importance, an eloquent warning counsels against neglect of the obvious in favor of the spectacular. "If the elementary school can be recognized as education's vital anchor, we will have fewer academic failures, more children staying in school longer, less juvenile delinquency and eventually less serious crime."

Optimistically Mrs. Bement hopes that some of the money set aside for war and destruction might become available for individual teaching in elementary schools. In the final analysis such spending could be chalked up to the most effective national defense and long-range security.

Oriental Piracy Revives Memories of Capt. Kidd

LONDON, Feb. 21 (U.P.).—Out of the hot, perfumed East Indian night, heat lightning played about the forested hills of Malaya and Sumatra on either side of the Malacca Strait.

A green and black motor launch, its engines muffled, slid alongside a lumbering sailing junk.

Before the crew of the junk could take alarm, a boarding party of Chinese and Malays, waving pistols and cutlasses, swarmed aboard. They took $30,165 worth of cash and raw rubber off the sailing vessel and allowed it to fade into the still night.

The junk was bound for Singapore from Sumatra.

The incident was one of the many reported to the Colonial Office here, indicating that piracy, for thousands of years the business of Malay seamen, had again come into its own.

Piracy has spread over many of the dangerous seas of the vast East Indies and up the China coast beyond Hongkong. There a Dutch vessel was stopped recently in the boldest act of piracy on the high seas since Captain Kidd or Jean LaFitte.

The British have organized motor boat patrols to combat piracy in Malayan waters, the Colonial Office said.

But coastal shipping among the myriad islands of the Far East cannot be entirely safe from daring pirate raids unless the motor boat patrols are considerably increased.

Ten cases of piracy were reported from the Malayan east coast during 1947, the Colonial Office said.

On the west coast the situation is "much worse." There have been 46 cases of piracy reported during the year.

Rubber apparently is the most desired booty.

Alaska Highway Open

Ottawa, Feb. 21 (U.P.).—Restrictions on tourist and pleasure travel over the Alaska highway have been removed and permits to travel over the highway will no longer be required.

The Alaska highway, extending for 1532 miles from Dawson Creek, B. C., to Fairbanks, Alaska, is an all-weather, graveled road constructed during World War II as a defense measure. Permission to travel over the Canadian section previously had been limited mainly to persons having business reasons for using the highway.

Adult Baby Talk Does Child Real Disservice

By Elsie Carper
Post Reporter

THE mother who indulges in baby talk may love her child a great deal but she is doing him a great disservice.

Speech patterns may be set up for the child which will linger long after he enters school.

Baby talk is one of the speech defects that six specially trained teachers are correcting in the District elementary schools.

They also treat children who stutter or lisp, who substitute w's for r's or who run their words together. Students with cleft palates or with mild cases of cerebral palsy are trained by these teachers, too.

Currently 700 students are receiving individual attention in 48 elementary schools. The teachers, who do a great deal of traveling, give each child one lesson a week.

3500 Need Help

A SURVEY conducted by Mrs. Grace W. Atherton, head of the local program, shows that there are 3500 District children in white schools who need some form of speech correction.

The program was set up by Mrs. Atherton in 1922 when she convinced school authorities of the need by finding 100 children with serious speech defects.

Last year 931 elementary children were helped and 286 were dischargd as cured. Thirty of these were stutterers.

Mrs. Atherton estimates that in 25 years her department has corrected more than 1000 stutterers and an untold number of lispers.

Although the schools try to correct speech defects while the child is in the elementary grades, occasionally a junior or senior high school student will be found with poor speech. Generally these are foreign students with troublesome accents or students transferred from cities which have no speech-correction programs.

Two teachers are conducting clinics on the junior high level and Mrs. Atherton instructs senior high students from all over the city at clinics at Roosevelt High School.

Takes Cooperation

MRS. ATHERTON has found that with the cooperation of both parent and child most phonetic speech difficulties can be corrected.

"In every case in which a child has infantile speech we have found that someone in the home speaks baby talk," Mrs. Atherton said.

"Sometimes we find that the child actually has been encouraged to use baby talk because some adult thinks it cute."

In the Nation as a whole from 1 to 2 per cent of children of school age have serious speech defects requiring intensive remedial treatment, according to Dr. Elise H. Martens, chief of the education of exceptional children and youth for the United States Office of Education.

Many others have articulartory faults which should be given attention. Some speech correctionists set the figure as high as 10 per cent, she said.

Dr. Romaine P. Mackie, Office of Education specialist for physically handicapped children, said that schools work under a disadvantage in not being able to treat children with speech problems at the nursery and prekindergarten level.

Early correction also prevents patterns from being set which later are hard to eradicate, she pointed out. It is a common fallacy that if children with speech defects are left alone they will outgrow their difficulty.

Diagnosis Essential

PROPER medical diagonsis for children with cerebal palsy is essential before their speech defects can be treated, Dr. Mackie said. Otherwise the speech instruction might be harmful rather than beneficial.

In the District, speech correction for all severe cases of cerebral palsy is carried on as part of the special educational program offered at the Health School where only crippled children are assigned.

Jane Meador, 7 years old, of 209 Dahlia st. nw., shown receiving instructions from Mrs. Betty Schoenberger in a speech class at the Takoma School

Penland Handicrafts School Working on Active Program

PENLAND, N. C. Feb. 21—The Penland School of Handicrafts, grown from its original establishment as mission to train mountain craftsmen into a widely known crafts center, will have the most active program of its history this summer, it is announced by Miss Lucy Morgan, director of the school.

The main summer sessions, which annually attract students from all over America as well as from foreign countries, will begin June 7, with four terms of three weeks each. Instruction will be in charge of Rupert Peters, formerely director of visual education at Kansas City. Among the instructors will be Irene Beaudin, of Ecole du Beaux Arts, Quebec; Ingeborg Langbers, of Sweden, specialist in certain types of weaving; and Eugene Deutch, noted ceramist. Chief subjects at Penland are hand-weaving, pottery and ceramic sculpture, art metal working, jewelry and lapidary art.

Before the main summer sessions, there will be a special session for Home Demonstration Agents in May. A college credit course, accredited through Woman's College of the Greater University of North Carolina, will be held June 2 through July 12. Classes, however, are held the year around and anyone may enter for instructions.

College students under the Friends' Service Committee this summer will camp at Penland and work on construction of a new ceramics building, as well as study the sociology of the region and its cultural contributions.

A new $20,000 weaving classroom building is under construction now.

Started as a mission in a then-isolated mountain region, with the idea of reviving mountain craftwork and establishing cottage industries to add to the income of local families, Penland in recent years has become a mecca for outsiders who want to take up craft work in a congenial and pictorial seeting. Students include persons of all ages and professions.

State Dept. Adviser Starting Lecture Series

John Maktos, assistant legal adviser of the Department of State, will begin a series of lectures on "International Law and International Organization," at the Washington College of Law, 2000 G st. nw., Wednesday, at 8:15 p. m.

The five lectures are free to the public, and their other dates are March 10 and 31, April 14 and 28.

PHOTOGRAPHY
PHOTOGRAPHIC TRAINING
Color—Black & White
Approved for Veterans Training
National School of Photography
922 Burlington Ave
Silver Spring, Md.
Telephone SHepherd 4222

ACCOUNTING
BUSINESS LAW
Register Now
New Classes Begin March 2
Evening Classes—Veteran Approved
SOUTHEASTERN UNIVERSITY
1736 G Street N.W. NA. 2668

Secretaryship and Careers in Business

Save time, save money and begin a career earlier by choosing STRAYER training.
NEW CLASSES—March 1 and March 15
The Strayer catalog outlines ten desirable employment objectives and six social and economic advantages of SECRETARYSHIP as a career field.
Write for catalog or call in person for professional guidance
STRAYER COLLEGE
Thirteenth and F Streets NAtional 1748

Florida
USE FLAGLER SYSTEM HOTELS
Ponce de Leon at St. Augustine
Hotel Ormond at Ormond Beach
The Breakers at Palm Beach

Mervin Conn
ACCORDION SCHOOL
POPULAR PIANO
VETERAN APPROVED
2 HOURS WEEKLY, DAY OR EVE.
ACCORDIONS LOANED TO BEGINNERS
3509 14th STREET N.W.
CO. 0222 RA. 8927

WISE PARENTS PLAN EARLY
FREE ADVICE on SUMMER CAMPS
ALSO SCHOOLS
By Consultants experienced in school and camp work whose recommendations are based upon regular visits to camps and schools.
WASHINGTON SCHOOLS ASSOCIATION
814 18TH ST. N.W.
RE. 1785

Miami Beach, Fla. — Miami Beach, Fla.

Patrician
ON THE OCEAN AT 37th STREET
PRIVATE BEACH
Dining Room ★ Solarium
Cocktail Lounge
$6 March Rates per day per person double occupancy
$4 April Rates per day per person double occupancy
MIAMI BEACH, FLORIDA

FLEETWOOD HOTEL
on Biscayne Bay
MIAMI BEACH
MARCH RATES
Greatly Reduced!
Coffee Shop • Restaurant
PRIVATE DOCKS FOR YACHTING
PRIVATE SALT WATER SWIMMING POOL
Convenient to all Sports, Amusements & Shopping District

The Traymore
MIAMI BEACH
DIRECTLY ON THE OCEAN AT 24th ST.
On Fashionable Ocean Promenade
Private Beach Cabana Club
Reduced Rates March 1st
Cocktail Lounge Social Staff
Open All Year

John B. Reid's
MARINE TERRACE HOTEL
Directly on Ocean at 27th Street
MIAMI BEACH, FLORIDA
Intimate — Informal — Refined
Homelike — Near Churches
See your Bank Travel Dept., Travel Agency — or Write
John B. Reid, Pres. & Genl. Mgr.

MACHINE SHORTHAND
Learn to write 150 to 250 words per minute
DAY SCHOOL: Classes start March 1
NIGHT SCHOOL: Classes start March 1
Approved for Veterans under G. I. Bill
(New Stenograph included)
FEATURING THE STENOGRAPH
The School With International Prestige
STENOTYPE INSTITUTE
ALBEE BUILDING, 1426 G St. N.W. NAtional 8320

TRAVEL — TRAVEL

"Make ours CALIFORNIA— MR. COOK!
"We'll have our winter sunshine on one of your Escorted Tours... to Palm Springs, Arrowhead Springs, San Diego, Tijuana, Riverside, Death Valley, Pasadena, Santa Barbara, Monterey, Los Angeles, San Francisco, Grand Canyon and New Orleans."
24 days with the best that travel can offer. From Chicago Feb. 29, Mar. 14, 28. Fares from $639.
SUNSHINE TOURS TO MEXICO
21 days. Leaving Chicago by rail every Sunday. Fares from $523.
AIR TOURS TO MEXICO
17 days. Leave your home city any Tuesday.
GUATEMALA • YUCATAN • MEXICO
17-day air tours. From New Orleans every Sunday.
NEW ORLEANS AND SOUTHLANDS
Tours in March, April and May to Land of Evangeline and Gardens of the Deep South.
EUROPE TOURS
All the favorite routes. Sailings from April to September. Apply for reservations now.
See your local travel agent or
THOS. COOK & SON
Incorporated
812-15th St. N.W. Washington
REpublic 8555
Cook's Travelers Cheques are Universal Currency

MUSIC — MUSIC

GALA BENEFIT RECITAL
Leading Stars of the Metropolitan Opera
• LICIA ALBANESE • KURT BAUM
• STELLA ROMAN • ROBERT MERRILL
• RISE STEVENS • SALVATORE BACCALONI
CONSTITUTION HALL
Tuesday, March 9—8:30 P. M.
Sponsored by American Friends for Italian Aid, Inc.
Tickets available at $1.80, $2.40, $3, $4 & $5, including tax.
SNOW CONCERT BUREAU 1108 G ST. N.W.
(In Campbell's Music Store)
RE. 4433 Hours 10 to 5:30 P.M.

EDUCATIONAL DIRECTORY

Schools interested in advertising in this directory are requested to call The Post School Department, NAtional 4200, Extension 212, regarding rates

Accountancy

BENJAMIN FRANKLIN UNIVERSITY 1100 Sixteenth St. N.W. at L
Two-year day or three-year evening program leads to B. C. S. degree . . . offers specific training for accounting and auditing positions . . . furnishes a basis for advancement to executive posts requiring knowledge of accounting, law, finance and taxation . . . prepares for C. P. A. examinations. One-year postgraduate course leads to M. C. S. degree. Pace curriculum. Co-educational. Ask for 41st Year Book. Applications now being received for mid-year day and evening classes. Additional space enables us to accommodate non-veterans as well as veterans.

STRAYER COLLEGE OF ACCOUNTANCY 13th & F Sts. NAtional 1748
Apply in advance for admission to spring term classes, day sessions, April 26. Semesters I and II of the B.C.S. degree course. Business Administration with an Accounting Major, may be completed by December, 1948.
Approved courses for G. I. Veterans. Write for catalog, or call in person for information, guidance or registration.

Art

ABBOTT ART SCHOOL 2013 "Eye" St. N.W. (North side of park) NAtional 8054
Commercial and Fashion Illustrations, Interior Design and Decoration; Design for Textiles, Oil and Water Color Painting. Day, Evening and Saturday Adult Classes. Registrations Now Being Accepted.

COLUMBIA SCHOOL OF COMMERCIAL ART DAY EVENING
Drawing Equipment Furnished. General Commercial Art, Cartooning and Caricaturing. Commercial Illustrating, Fashion Illustrating, Interior Decorating, Architectural and Landscape Rendering. Start now. Send for catalog COLUMBIA "TECH." Est. 35 years. 1239 Vermont Avenue N.W., at N St. bet. 13th and 14th Sts. ME. 5626. FREE EMPLOYMENT SERVICE. AIR CONDITIONING. Approved for GI training.

STUDIO OF B. CHALMERS ADams 5743
DRAWING & PAINTING in Washington's most beautiful studio. Special emphasis on PORTRAITURE. Private lessons-Group lessons. Interviews by appt. only.

Broadcasting

NATIONAL ACADEMY OF BROADCASTING, Inc.
3338 16th St. N.W. DE. 5580 ENROLL NOW.

Business and Secretarial

BOYD CIVIL SERVICE SCHOOL 1333 F St. NA. 2340
CIVIL SERVICE SPECIALISTS. Resident and Home Study Courses.

BOYD SCHOOL OF COMMERCE 1333 F St. (Opp. Capitol Theater) NA. 2340
REFRESHER and INTENSIVE Beginners courses in SHORTHAND, Typewriting, comptometer, all electric calculators. Vocabulary building, English, Bookkeeping, Accounting. SAVE ½ to ⅓ usual time. SMALL classes. RAPID progress. Accredited. Est. 26 years. Positions GUARANTEED Graduates of complete courses. Day-evening sessions. APPROVED "G. I." SCHOOL for Veterans' training. Director is a veteran himself. NEW classes starting. Register EARLY

STANFIELD SECRETARIAL SCHOOL 4th Flr. 710 14th St. DIstrict 1107
Shorthand and Reporting Courses. GI Approved. Dictation all speeds.

STRAYER COLLEGE OF SECRETARIAL TRAINING
Apply in advance for admission to classes beginning on Monday, March 1 and 15, day and evening sessions.
Students may enroll as beginners in shorthand and typewriting for review or refresher training, or for dictation and transcription.
Diplomas are awarded and courses are approved for Veterans. Registration office open day and evening. Thirteenth and F Streets. NA. 1748.

THE WASHINGTON SCHOOL FOR SECRETARIES
A Select School of Business Training
Courses Approved for Veterans
National Press Bldg. DIstrict 2480

Career Clinic

CAMP, CLIFTON & ASSOCIATES
PERSONNEL CONSULTANTS 1621 Conn. Ave. N.W. ADams 4550
SCIENTIFIC PLACEMENT SERVICES. APTITUDE TESTING. GUIDANCE. Register NOW for CAREER CLINIC (day and evening classes).

Ceramics

BOOTS GROVES STUDIO OF CERAMICS 3330 Prospect Ave. N.W., Georgetown
Today's most satisfying hobby. Classes basic and advanced, mornings, afternoons and evenings. ATTENTION CERAMISTS: We teach decoration in engobe and underglaze and design development. We fire, carry complete pottery supplies—unique greenware. AD. 4886.

Real Estate

THE SCHOOL OF REAL ESTATE 1606 20th St. (at Conn. Ave. & Q St.)
For men and women; a short comprehensive course in modern Real Estate practice for those wanting to become brokers, salesmen and office personnel. Classes Tues. and Thurs., 7:30 P. M. School opens at 7 P. M. for information and enrollment. Approved for Veterans under GI bill. ADams 4222.

Dancing

PHIL HAYDEN DANCE STUDIOS 1708 S St. N.W. Phone DUpont 3431
TAP, BALLET, ACROBATIC DANCING
For adults and children, beginner or professional. Special Baby Classes. Evening Classes for Business Men and Women. Catalogue mailed upon request.

Drafting

COLUMBIA SCHOOL of DRAFTING 1239 Vermont Ave. N.W. at N St. bet. 13th & 14th
All branches of Drafting, including Mechanical, Architectural, Patent, Topographic, Aircraft, Statistical, Electrical, Sheet Metal. Hundreds of graduates in Gov't., municipal and private positions. Day and Evening Classes. EMPLOYMENT SERVICE. Catalogue Start Now. COLUMBIA Tech (Est. 35 years). Drafting Equipment Furnished. ME. 5626. AIR CONDITIONING. Approved for GI training.

Hand Crafts

THE CRAFT SHOP 3236 P St. N.W. DU. 6607
Classes in Textile Painting, Ceramics, Leathercraft, Linoleum Block Printing, Metalcraft, Scrapcraft. Teaching many useful projects for yourself and your home. Afternoon classes 2-4, evening classes 7-9. Tools furnished; "puttering space" and workshop available.

High School Courses

EMERSON INSTITUTE 1324 18th St. N.W. DEcatur 0551
College preparatory and high school subjects. Day and evening classes. Approved for veterans.

Languages

BERLITZ SCHOOL OF LANGUAGES 839 17th St. N.W. NAt. 0270
Est. 1878—French, Spanish, German or any other language.
APPROVED FOR G.I. VETERANS TRAINING
THERE is a BERLITZ SCHOOL in EVERY LEADING CITY of the WORLD

GOOD NEIGHBOR SCHOOL of LANGUAGES 922 17th St. N.W.
SPANISH, FRENCH, RUSSIAN, GERMAN, ITALIAN, PORTUGUESE open to Veterans under the G. I. Bill of Rights—Classes limited to 4 students. Native teachers. Classes starting now. Phone REpublic 2943.

INST. OF SLAVIC & E. EUROP. STUDIES 1329 18th St. N.W. DU. 2405
LANGUAGES: ALBANIAN, ARABIC, ARMENIAN, AZERBAIJAN, BULGARIAN, CZECH, FINNISH, GREEK, HUNGARIAN, LATVIAN, LITHUANIAN, PERSIAN, POLISH, ROMANIAN, RUSSIAN, SERBO-CROATIAN, SLAVONIC, SLOVAK, TURKISH, UKRAINIAN & others. LINGUISTICS. CIVILIZATION. Work toward Diploma of Learned Specialist or Professional Certificate.

Machine Shorthand

STENOTYPE INSTITUTE Albee Building NAtional 8320
Featuring THE STENOGRAPH, the world's smallest shorthand machine. MACHINE SHORTHAND is a profession. Learn to write 150 to 250 words per minute. Also approved for Veterans under G. I. Bill, new machine included. Register now. New day and evening classes March 1.

TEMPLE SECRETARIAL SCHOOL 1420 K Street N.W. NA. 3258
Beginners' Classes in Machine Shorthand. THE STENOGRAPH. NEW EASY METHOD. Day and night school. Continuous Classes in review and dictation. Approved for Veterans' Training.

Mathematics

EMERSON INSTITUTE 1324 18th St. N.W. DEcatur 0551
Advanced high school and junior college mathematics: Algebra, geometry, trigonometry, slide rule and logarithms and calculus. Day and evening classes; approved for veterans

Personality Development

AGNES McCALL PARKER SCHOOL 1150 Connecticut Ave. 13th Successful Year
(Air Conditioned). APPROVED FOR VETERANS AND PAYABLE UNDER GI BILL—CONTINUOUS SCHOOL YEAR. Self-confidence, poise, ethics, manners, conversation, voice, diction, grammar, public speaking. Voice-recording. Enroll now. Call in person, or telephone ME. 2299.

Photography

NATIONAL SCHOOL OF PHOTOGRAPHY
Photographic Training. Color: Black & White. Approved for Veterans Training. 922 Burlington Ave., Silver Spring, Md. SH. 4222

Professional Writing

CHRISTIE SCHOOL OF WRITING 1215 Eye St. N.W. REpublic 8124
ENROLL NOW FOR NEW SEMESTER—CLASSES OFFERED IN: Beginning and advanced fiction feature-writing, radio, juvenile and book writing, journalism. Workshops in fiction and non-fiction. Manuscript service. Approved for Veteran training.

Public Speaking

AGNES McCALL PARKER SCHOOL 13th Successful Year 1150 Connecticut Ave.
APPROVED FOR VETERANS AND PAYABLE UNDER GI BILL—Continuous school year. Public Speaking Diction, Grammar, Salesmanship. Voice Recording. Call in person or telephone ME. 2299. Enroll now.

Radio-Electronics

CAPITOL RADIO ENGINEERING INSTITUTE
Now offers evening and day classes in RADIO-ELECTRONICS ENGINEERING. Day classes in BROADCAST & TELEVISION ENGINEERING, BROADCAST & TELEVISION SERVICING. Students may enter at anytime when openings are available. Training available to WAR VETERANS under provisions of the "G. I." Bill. Visit or phone the school for complete details. Ask for Mr. Maloney.
16th and Park Road N.W. Telephone HObart 1520

Speech

RENSHAW SCHOOL OF SPEECH 1218 Wisconsin Ave. Approved for Veterans
Had your VOICE Checked Lately? What Are You Doing About Your Conversation? Your Speech. Your Public Speaking? Call NO. 6906 for Check-up.

Whistle Stopping

'Live Like a King For $200 a Month'

IN A moment of bland effrontery, I paid an official call on the boys in the back room to make certain that they had placed quotation marks about the headline above. "Yeh, we quoted it for ya, Bub," one of my printer friends said, scraping his hobnails across my new shine, "but there's something I want to argue about. You know in here where it says you can rent a villa down in Haiti for $60 a month? And you can get a cook for $15 a month. And a gardener for $10 a month? And eggs for 30 cents a dozen? Beef for 40 cents a pound? Rum for less than $1 a bottle? A chauffeur for $15 a month?" "Yes." "Well, it's that last item," he said, crowding me a little. "I'll ask you, Mac. What in the name of heaven do I want with a chauffeur?"

THE EARNEST, bright-eyed gentleman below is Elmer Jenkins, travel director of the American Automobile Association. Jenkins is editor of "Guide to America—A Treasury of Information About Its States, Cities, Parks and Historical Points of Interest," published by the AAA and the Public Affairs Press of this city. The book costs $5, to push past some of the statistics here, has an introduction by Paul Douglass, president of American University, and its endpapers are reproductions of works by Aaron Bohrod and William Gropper, the artists. The book, from a hasty first perusal, appears to be little short of monumental. It has facts, figures and little-known data about literally hundreds of places in our land. There are no pictures, and I found the maps something less than adequate. I assume, however, that if it's maps you're wanting, the AAA figures you call on it for excellent ones, and so you can.

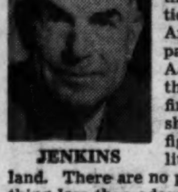
JENKINS

The book represents an appalling amount of work. There are 14 closely-set pages of bibliography and an excellent, fully notated index. I raced, with a tear in my eye, into the California section and there, sure enough, were 24 full picas of type on Palo Alto, where my father is rumored to have murmured, "Oh, shucks," when he first heard about me. "Stanford Stadium seats almost 90,000," the book says, ". . . and is the scene of a biennial bloodletting called the Big Game and involving the University of California," it might continue.

There are six Athenses, seven Lebanons and eight Greenvilles mentioned in the book. Also one St. Peter and one St. Paul, which seems as it should be. It is also mentioned here that the official motto of the District of Columbia is Justitia Omnibus. I laid this at the feet of a learned copy girl here in the office and she said it means "Justice for All."

A NEW ticket office has been opened at LaGuardia Field by Peruvian National Airways . . . Next April, Cherbourg will become a regular port of call for the Queen Elizabeth and the Queen Mary, both eastbound and westbound. Cunard White Star also would like it known that its new ship, the Parthia, will sail from Liverpool on April 10 on her maiden westbound voyage . . . Helen E. Vogler, an enterprising woman if ever there was one, has started a guide service in Winston-Salem, N. C., and takes people on a sort of conducted tour of old Salem and new Winston . . . Effective this day, Pan American Airways is establishing a joint rate with British European Airways from New York to Paris via London of $345 one way, $621 round trip.

HARRY M. PAULSEN, president of the American Society of Travel Agents, assumes a grave mien and soberly warns that ship accommodations trans-Atlantic this summer may be scarce. This, no doubt, causes the great brotherhood of travel agents bitterly to weep . . . Devaluation of the franc not only gives you two fish where one ere now reposed, it also has dealt the black market a blow downstairs, as we say in the fight game . . . Here's one that says 146 Washingtonians trailed along on a recent Mardi Gras junket to New Orleans sponsored by U. S. Travel Agency. I regard this as something astounding . . . Bergen Steamship is plotting to send the good ship Stella Polaris, one of the nicest-named vessels I've ever had the pleasure of, on new cruises to the North Cape and Norwegian fjords this summer . . . The French liner De Grasse sails from New York Tuesday for Southampton and LeHavre . . . The Southern Pines (N. C.) horse show will be held two weeks from today. There'll be a big hoedown the night preceding it at Highland Pines Inn . . . Aside to the National Symphony Orchestra Association: Cuba is holding a big lottery on March 27. First prize is one million smacks. Other prizes run from 500,000 down to 100,000. All you have to do is figure how to make it legal and that 165 G's is in the bag . . . "Flight to the Sun," a motion picture story of a winter vacation in the Southwest, is being made available for local showings by Trans World Airlines. Call John P. Brock at TWA. —O. B. H.

Tall Sailing Ship Makes Near-Record Horn Trip

By Dan L. Thrapp

LONDON, Feb. 21 (U.P.).—A tall ship, her 45,000 feet of canvas furled to the spars of her four masts, was towed proudly up the Thames. She went past the gallant old clipper, Cutty Sark, past the hulk of HMS Worcester, now used as a schoolship, to a berth at Victoria Docks.

She was the barque Pamir, 3200 tons, 81 days out of Wellington, N. Z., with a cargo of wool, tallow and, in odd spaces, Red Cross gift parcels.

She was the first barque to make London after rounding Cape Horn in 40 years. She also was the first square-rigged sailing vessel to come up the Thames since the Cutty Sark herself arrived from Falmouth 11 years ago.

The Pamir was nine days ahead of schedule after a near-record passage when she rounded the Horn with all sails set. That was in seas where more great ships have been dismasted by hurricane gales than off any other cape in the world. She averaged nearly 200 miles daily for the 15,000-mile voyage.

Reports Fine Trip

"WE HAD A very fine trip indeed," said Capt. H. S. Collier. "If anything, we had not enough wind before we reached Cape Horn, but she responded lightly to what little there was. She is a fine ship, easy to handle and light as a feather in any breeze.

"We had ideal wind once we entered the Atlantic and often logged 12 to 14 knots—better than most steam freighters."

Many notables, government dignitaries and common citizens watched the ship glide up the muddy Thames to her berth. Hundreds of old sailing ship men, veteran seadogs of the age of sail, crowded every vantage point to see the arrival of a type of craft which made England a great maritime power.

One pipe-smoking, stolid, retired merchant officer, watching the ship being warped into Victoria Docks for unloading, summed it up:

"A trim ship," he said. "I'd like to command her."

Taken From Finland

THE PAMIR, built of steel 43 years ago, was taken as a prize by the New Zealand government when Britain declared war on Finland. She was one of the great sailing fleet once owned by the late Capt. Gustav Erikson, of Mariehamn, Aaland Islands.

She is now operated by the New Zealand government. A second Erikson barque was taken as a prize by the South African government and is now operated from that dominion. Three others are sailing under Erikson's flag and others are undergoing refits or their ownership is disputed.

These sailing ships are young men's ships. The crew of 35 aboard the Pamir averaged 20 years of age. The youngest, 15-year-old Charlie Green, is a New Zealander. George Gunn, 19, was sailmaker.

One of the British members was Viscount Traprain, son and heir of Lord Balfour, who shipped before the mast as Jerry Balfour and reached England just in time to celebrate his 22nd birthday.

She'll Love, Honor Mate But, She Won't Ski

By Joan Culpepper

NEW YORK, Feb. 21.—It could be that the old share-a-sport theory of connubial compatibility, particularly when applied to skiing, has something to do with the disintegration of the American home.

When my husband took to poring over up-State weather charts I faced the fact that I had married a skier. Well, so had he—or so I decided to demonstrate.

My trip to the "ski shoppe" of a local department store was fun—until I saw the bill. Out I came with a "de rigeur" outfit of baggy pants, bulging jacket, flouncy hood, fuzzy sweaters, fluffy socks, madcap mittens and 20-ton boots.

Purchase Is Family Party

THE purchase of the skis became a family party. My husband and the clerk chatted knowingly of the relative merits of ash, birch, maple, pine and hickory and pondered dimensions, weights, grain, camber and potential defects. I stood by stanchly, measured myself against skis and over poles and was delighted to find that I could keep my balance once the skis were on. As I recall, the floors were unwaxed.

The ski train was fun, too. What a gay crew—all discussing things like Stem Christianas, Sepp Ruschb, Otto Lang, Sohm waxes, Sun Valley and the good old days of the Amstutz spring before the cable binding for ski boots came along

I buried my ignorance in a monster book entitled "How to Ski: A Book for Both the Beginner and the Experienced Skier," and wondered whether our accommodations included a roaring fire and hot toddies.

No Hot Toddies

WE GOT up at dawn. No roaring fires or hot toddies. Just a lot of cereal and milk and svelte women in skin-tight outfits that made me look like a leftover Bloomer girl. My husband, whose nostrils twitched skyward in anticipation, merely nodded me on without offering to lug my skis. I tripped over a ski and a pole and then hoisted the rattly things to my shoulder only to drop everything at the sight of the ski tow.

Before I knew it, I was soaring, upward; but not toward heaven. There was nothing between me and a snow burial, but a flimsy chair suspended from a washline.

When we dismounted at the top, my husband knelt and solicitously fixed my feet onto the infernal boards, stood up, waved and went schussing away. I know he schussed because my booklet defined it as "straight run down a hill; the great thrill of skiing." It was thrilling to watch. Filled with empathy, I put a tentative foot forward, found the other followed in quite another direction and with a discretion that outdid my valor, sat down.

Tried to Rise

MUCH to the delight of onlookers, I tried to get up. Either I sat on the ski I was trying to lift or the skis got going before I was off my haunches or gravity intervened. My husband, back via the ski tow, didn't join the happy throng in the gallery. He approached, pulled me ungracefully to an upright position, and said, "Tidy up the snow like a good girl." I shifted my skis uncertainly and was then instructed, "Turn around so you'll face downhill."

I suddenly realized I was facing downhill. At any rate, I was whizzing along, my feet and skis some paces in advance, the rest of me following blithely. That ended in a perfect three-point effect—head and skis providing the three points, the rest up in a glorious arc.

Aftermath

THE THEREAFTER is a horrible blur. I remember murmuring "Send the St. Bernards . . . brandy . . . brandy." I can still hear my husband's remarks about "making a fool of myself in public." I remember planting my skis and poles in the snow. But worst of all, I remember that solitary ride down the ski tow—the amateur's final humiliation.

Somehow my marriage wasn't the same until the spring thaws came. Even now, when snow flurries and low temperatures happen, I wisely feign a cold and let my husband take the first train north. I prefer to sit home, look through the advertisements for electric blankets and ski equipment and ponder the rising divorce rate.

Copyright, 1948, N. Y. Herald Tribune

Benjamin Franklin Graduation Tomorrow

One hundred eighty-five men and women will receive degrees in accounting and business administration at the midwinter graduation exercises of Benjamin Franklin Accountancy School tomorrow evening in the Presidential room of the Statler Hotel. John T. Kennedy, president of the school, will address the graduates and degrees will be conferred by Dean Edwin C. Bosworth.

Prizes for distinguished scholarship will be awarded by Randolph C. Richardson, dean of the law faculty. Belford E. Hunsinger, treasurer of the university, will preside.

Language Teachers Name New Officers

Dr. M. G. Martinez of Georgetown University School of Foreign Service was elected president of the Washington Chapter of the American Association of Teachers of Spanish and Portuguese at a meeting last week at George Washington University.

Other new officers are: Miss Bernice McGuire of Calvin Coolidge High School, vice president; Miss Maria Carroll of Mount Vernon Seminary, secretary; Henry Mendeloff of Eastern High School, treasurer.

Summer Camps

WAYWAYANDA Atop Mt. Washington in the Berkshires
"Creative Camping for Young Folk 3-10 Years." Professional staff. Small groups. Private lake. Modern building and facilities. Care of animals. Gardening. Limited to 60 children. 9th season. Washington rep.: Bernard Segal, 3032 Rodman St. N.W., Wash. 8 D. C. WO. 6798.

Swiftwater, Pa.

YOUR HONEYMOON MUST BE PERFECT
Just the right sort of a place, the kind of companions you like, the things you enjoy doing. Here is a gracious old homestead, deep in verdant hills, beside a mountain stream. All our guests are starting married life together in a friendly, informal atmosphere. Here you have easy going leisure, vigorous outdoor life, and privacy, or the pleasant company of cordial, intelligent young people. You may have a cottage all your own (heated with bath), or a cheery, homelike room with bath. Open all year. Rates include meals. Mention dates if you wish our "Three Honeymoon Plans." The Farm on the Hill, Box 808, Swiftwater, Pa.

Bermuda *Bermuda* *Bermuda*

You'll never Forget!

BERMUDA is languid hours on powdery pink sands . . . and dreamy carriage rides in the magic moonlight. Bermuda is happy days on rolling fairways . . . exhilarating days under billowing sails. Bermuda is a riot of flowers, a fairyland of colors, a semi-tropical paradise where there's enough happiness in a moment to fill a memory.

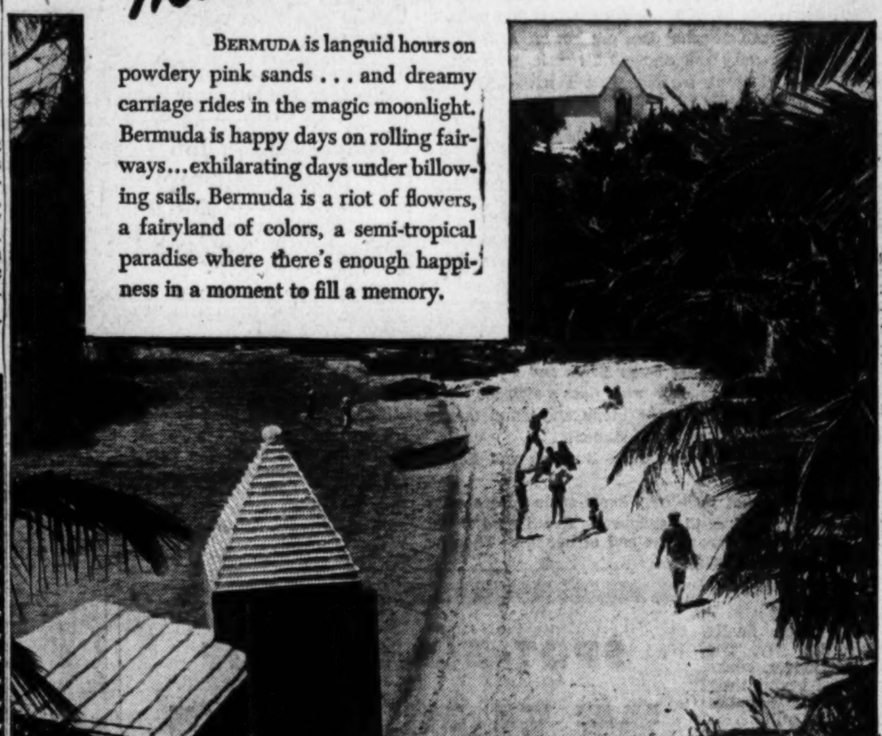
A Bermuda Cove

YOU CAN COME to Bermuda swiftly by plane . . . or leisurely by boat. There is an ample choice of fine hotel and guest house accommodations, but advance reservations will assure you what you want. In planning your trip to Bermuda, your Travel Agent will give you experienced help and complete service—at no cost to you.

EVERYTHING IS BETTER IN Bermuda

FOR NEW ILLUSTRATED BOOKLET, write The Bermuda Trade Development Board, Hamilton, Bermuda, or 620 Fifth Avenue, New York 20, N. Y.

Atlantic City, N. J.

THE CLARIDGE HOTEL
BOARDWALK-ATLANTIC CITY
Your Calendar Says It's Winter! Our Climate Says It's Spring!
Music for Dancing by The Claridge Guardsmen in the Merry Mayfair Lounge
GEORGE B. BRUNI
General Manager
Telephone
Atlantic City 5-1271

Bermuda

WEEKLY Skycruises to Bermuda
Leave Washington 2:30 PM Fridays
Return Flights Sunday at 6:00 PM
$126 round trip, (plus tax)
Your travel agent will hand-tailor your Bermuda vacation to your own taste—and at no extra cost.
World's Safest Airline
EXecutive 2011
COLONIAL AIRLINES
WASHINGTON NATIONAL AIRPORT

Modern Winter Luxury for Moderns!
Here's everything you'll want for ease and leisure. Sea water baths. Good food. Music. Dancing. Cocktail Lounge & Grille. And our new Sun-and-Star Roof for health by day-and fun at night.
HARRY H. KAUFMANN, Mgr.
The SENATOR Hotel
ATLANTIC CITY
Ocean End of So. Carolina Ave.

Bermuda
For information about these leading Bermuda Hotels: Belmont Manor & Golf Club, Inverurie & Cottages or Ravello Gardens. See Your Local Travel Agent or Write
BERMUDA HOTELS, INC.
500 5th Ave., New York, N. Y.

Atlantic City, N. J.

WINTER WEEKS AND WEEK-ENDS
Ideal for rest in our warm seashore sun—with health in the pure ocean air—and with relaxed living in the DENNIS manner.
HOTEL DENNIS
ATLANTIC CITY
On the Boardwalk at the Ocean's Edge
AMERICAN and EUROPEAN PLAN DINING ROOMS
WALTER J. BUZBY, INC.
Telephone Atlantic City 5-2121

SLOW UP!—REST UP! IN LUXURIOUS WINTER COMFORT
Come to the 'Shore and the Shelburne. Large cheery guest rooms. Boardwalk sun decks. Superb services and features.
Boardwalk Cocktail Lounge
FAMOUS SHELBURNE GRILL AND SHELL BAR
Joseph M. Hitzel, Jr., Mgr.
Atlantic City 4-8131
THE Shelburne
ON THE BOARDWALK
ATLANTIC CITY

Marlborough-Blenheim ATLANTIC CITY
[ON THE BOARDWALK]
A Mid-Winter Vacation
Enjoy sun-filled days and restful nights at this distinguished Boardwalk Hotel. Spacious sundecks, enclosed solaria, nightly entertainments. Hot and cold sea water in all baths.
PHONE ATLANTIC CITY 5-1211
OWNERSHIP MANAGEMENT
Josiah White and Sons, Ltd.

Nags Head, N. C.

THE CAROLINIAN
NAGS HEAD, N. C.
North Carolina's Finest Beach Hotel
FOR HUNTING—FISHING OR JUST RELAXING
OPEN ALL YEAR—STEAM HEAT
Phone 197-1 or write for Reservation

Augusta, Ga.

The SHERATON-BON AIR
AUGUSTA, GEORGIA
America's Finest Golfing Resort
Delightfully soft Indian Summer climate, ideal for vacation or stop-over. Every facility for sport and relaxation. World famous golf course, horseback riding, scenic beauty . . . Delicious food, typical of Southern cooking at its best.
John A. Mejo
Gen. Mgr.
28 SHERATON HOTELS

ST. CHARLES HOTEL
On the Boardwalk
Rest Up in Delightful Comfort
ENJOY: Full Block Ocean Sun Decks • Hot and Cold Sea Water Baths • Luxurious Accommodations • Luscious Food • Superb Service. Thrifty Winter and Spring Rates. Dietary Laws. Rabbinical Supervision. Passover Reservations Available

Madison
Overlooking Ocean at Illinois Ave. Atlantic City
Attractive Winter Rates
AMERICAN & EUROPEAN PLANS
Daily Concerts Open & Closed Sun Decks
JOHN R. HOLLINGER, Gen. Mgr.

TRAVEL *TRAVEL* *TRAVEL* *TRAVEL*

So many places to go...
..so much warmth and comfort...
at so little cost!

TAMPA	$14.75	SALISBURY	$3.85
JACKSONVILLE	11.50	PHILADELPHIA	2.15
SAVANNAH	9.00	NEWARK	3.50
COLUMBIA	7.25	BINGHAMTON	5.85
WINSTON-SALEM	5.50	ST. LOUIS	13.35
PETERSBURG	2.40	JOPLIN	17.40
SUFFOLK	3.45	OKLAHOMA CITY	19.20
KNOXVILLE	6.95	FT. WORTH	19.45
ANNAPOLIS	.85	WICHITA	19.20

Plus U. S. Tax. Big EXTRA Savings on Round Trip Tickets.

GREYHOUND TERMINAL
1110 New York Ave. N.W. Telephone NAtional 8000
BLUE RIDGE LINES Telephone MEtropolitan 1523
GREYHOUND TRAVEL BUREAU
1110 New York Ave. N.W. Telephone MEtropolitan 1512

GREYHOUND
BLUE RIDGE LINES

French Director Is Boss So Makes Film Quickly

Julien Duvivier, French director, was eight months filming a single Hollywood production, but the first picture he made in France in five years, "Panic," a psychological melodrama, due to be seen eventually at the Little Theater, was completed in 60 days.

Duvivier recently tried to explain this difference in production time. "In France," he said, "the director is complete master of his film. He is given a free hand, the picture is his personal work of art. The producer simply deals with the money."

Because there are few specialists in France, Duvivier has often made a script from his own idea, raised the money, selected the actors, worked on the set with the carpenters, directed and edited the film.

Duvivier likes to work side by side with his scenarists. He recently collaborated on the script of "Anna Karenina," and previously, while working in England, he and Charles Spaak, leading French scenarist, wrote the script of "Panic." Every day they drove to Hertfordshire to sit in an open field and re-create, in this rural scene, the seamy side of French provincial life.

Starring Viviane Romance and Michel Simon, "Panic," is presented by Tricolore Films. Based on Georges Simenon's novel, "Les Fiancailles de M. Hire," it deals with an eccentric recluse, who falls prey to the duplicity of a conniving girl and becomes the target of his gossip-mongering neighbors.

In "Panic," Duvivier has made a picture he would not want his own children to see, but, he says, it deals with people as they act and react, individually and collectively.

Whether or not he could have made this film in Hollywood, the French director does not know. Asked if his stay in this country had changed his style, Duvivier replied: "I don't think so, but what I have learned in America is patience."

Flying Staples Latest Peril for Strip Teasers

HOLLYWOOD, Feb. 21 (U.P.).—Pity the poor strip-teaser. There she is out in front of a pack of drooling guys, freezing her legs off for a living, and she has to suffer the hecklers with a smile.

She has to keep up her powdered chin through the catcalls and howls, and duck the flying missiles.

A comedian at least has baggy pants and a checkered coat to protect his skin. But what does a stripper have?

The latest onslaught to the bump and grind queens came at the hands of a college student.

For two months he toured the Burbank and Follies burlesque palaces.

This menace shot inch-long, home-made wire staples with a rubber band at the strippers. Craftily he would wait till his victim was at the end of her act. Then he would catch her at her barest.

Bruises Stay

The cops finally nabbed the guy. The gals no longer quake in fear of having their toes stapled together but they still have bruises to rub—and the fear it'll be somebody else, with bigger staples, next week.

Blonde Mary Miller told us, "When those staples were flying I got to shaking so hard I could hardly get my clothes off. I was hit twice on the arm. Couple of months ago some guy hit my arm with a straight pin."

We waited until another victim bumped and ground her way off the stage in gold tassels and a G-string. A flying staple nicked her a week ago on the temple. The bruise still shows, too.

"What if it hit my eye? Gee, I've only been in the business five weeks," she pouted, fluffing her long, brown hair. "I didn't know this kind of stuff would happen."

Hot Pennies

The theater owner, Anna Biggs, could've told her. She used to sing in burlesque under the label of Louise Miller.

"In Chicago they used to throw hot pennies," she said. "Heat 'em with a match. Boy, they burned. One comedian got it in the eye. He still can't see very well.

"Once a crowd from a college came here. I sang straight numbers then. It was my life, and I was proud of my voice. Those kids started whooping. I stopped the act and said now look here.

"I studied for my job the way you kids study your books. When you holler I get so nervous I'm still upset the next day. You make so much noise I can't even hear the music."

Frustrated

After that the collegiates cut the heckles. In fact, they kept coming back to her show and sent postcards from overseas when they went into the Army.

"They wised up, but these kids who come here now, like to yell and spoil the show. They're frustrated, I guess, because they don't like to go to school. We can't keep 'em out. They're over 18."

In the real, old days, it was leftovers from a carbage can instead of flying metal that vaudevillians and burlesquers had to duck. Rudy Valee was bombarded with eggs once during a show in Connecticut. And the famous Cherry sisters eventually had to do their act behind a net. That didn't work, though. People just threw smaller vegetables.

By Motor to the South

Florida Resorts Not So Crowded

BY way of Richmond and Sumter the midwinter trip to Miami, Fla., will take 1116 miles of motor car travel, according to William H. Haight of the American Automobile Association. "The resorts there aren't quite as crowded as they have been," Haight said, "and touring to southern Florida will continue until the end of the Easter season."

U. S. No. 1 from Washington and nearby Maryland and Virginia is a preferred route which takes the visitor through Alexandria, past Quantico, Va., and through Fredericksburg, one of the most historic small cities in the United States. Fredericksburg, for many years a port of entry for the busy English trade, was founded in 1727. Between 1861 and 1865 it was an armed camp for the forces of the North and the South.

Next major stop is Richmond, former capital of the Confederacy and now seat of government of Virginia.

Following the route suggested by the AAA, U. S. No. 301 brings the motorist into Fayetteville, N. C., farthest inland port of the Tarheel State, and Sumter, founded in 1785. In this area are to be found the Swan Lake, Bland Town and Dunndell Gardens, all of which will be in full bloom around the time the winter visitors to Miami and Palm Beach start back north.

Walterboro and Pocataligo are two of the last stops in the Palmetto State, and th journey moves on into Savannah, Ga., 18 miles from the Atlantic Ocean on the Savannah River. From Savannah the motorist drives south to Jacksonville, largest city in the State and main gateway to the Florida peninsula, situated 20 miles from the Atlantic Ocean.

Taking U. S. No. 1 from Jacksonville, the visitor can soon drive to St. Augustine, oldest city in North America, located on Matanzas Bay and founded in 1565.

After St. Augustine, U. S. No. 1 takes the traveler to Daytona Beach, Palm and West Palm Beaches, and on into Miami and Miami Beach. Between Daytona and Miami, 261 miles of fine highway are covered. Miami runs a close second to Jacksonville in population, being about 200,000 in all.

The AAA suggests the northbound trip over the same route as far as Pocataligo, S. C., then switch to the right fork in the road and head for old Charleston, at the juncture of the Cooper and Ashley Rivers. Traveling northeast, Myrtle Beach is next reached, and then Wilmington, N. C., on the Cape Fear River.

New Bern, N. C., and Norfolk, Va., are reached in order, and after visiting Ocean View and the famed Nansemond House in this area, the tourist takes the Cape Charles Ferry, heading up the Delmarva Peninsula, through Salisbury, Md., and by ferry into Annapolis.

From Annapolis, after visiting the capitol and the United States Naval Academy, there is a run of 33 miles over U. S. No. 50 into Washington.

Producer Has a Job For Baseball Umpire

Hollywood, Feb. 21 (AP).—Producer Roy Del Ruth wants to give some unemployed baseball umpire a job for the winter.

All the ump will have to do is be an ump, for the movie "The Life of Babe Ruth."

"Why should I hire an actor?" asks Del Ruth. "Umps are bigger hams than any we've got in Hollywood. In order to convey his decision to the crowd, he has to use appropriate gestures. He's saddled with the role of the villain, so he has to make it good. The crowd can't hear his words, but they get a kick out of the way he swings his arms. An ump's an expert in pantomine."

Philippine Company To Make Movies

Manila, Feb. 21 (U.P.).—Establishment of United Philippine Artists (UPA), Inc., which plans to produce motion pictures in the Philippines with the aid of experts from Hollywood, was announced by Frank J. Courtney, former United States naval officer.

Courtney, vice president in charge of public relations of the new firm, announced that the chairman of the board is Judge Mamerto Roxas, brother of the President, while the vice president is Marcial Lichauco, government corporate counsel.

History of Drama

"A History of Modern Drama," edited by Barrett H. Clark and George Freedley and published by Appleton-Century, is a large volume dealing with the drama from the time of Ibsen to the present day.

Twenty-four authorities have contributed the articles covering all the countries of Europe, South America, the Yiddish theater, and the United States. Not sprightly reading, but important.

Mexican Cop Sees His Duty, Does It; Nobody Hurt

Hollywood, Feb. 21 (AP).—It was 2 a. m. in a dark alley in Mexico City.

For the benefit of cameras filming "Mystery in Mexico," William Lundigan fired a stream of blanks at the fleeing "criminal," Walter Reed. Heroine Jacqueline White stood by and screamed.

Reed reached the end of the alley then raced back again, with bullets ricocheting from the walls on either side.

A Mexican policeman had heard the shots and screams and decided to join the party.

Horse Events at Southern Pines

SOUTHERN PINES, N. C., Feb. 21.—The gala horse show, hunters' trails, hunt ball and fashion pageant will be held March 6 and 7 at Highland Pines Inn and Vernon Valley in Southern Pines.

The events are being sponsored for the first time by the Chamber of Commerce. John S. Ruggles, president of the Chamber of Commerce and general chairman of the show, says all the proceeds will go to the Red Cross.

Among the notables on the planned agenda are the Duke of Windsor, who will be asked to judge the show, and Gov. R. Gregg Cherry, who will officially open it.

The hunt ball, to be held Saturday evening, March 6, at the Highland Pines Inn, will be a revival of the ancient hunt ball, with hunt masters in their "pinks" carrying out the entire tradition.

Air Line Linking Miami and Brazil

Miami Beach, Fla., Feb. 21. Linking of this area and Brazil by a new air line offering tri-weekly service—Aerovias Brasil—is expected to increase the number of Latin-Americans vacationing in Miami Beach. Already they are coming here by the thousands each year.

The General Offices of
Potomac Electric Power Company
will be closed
Monday, February 23rd
in commemoration of Washington's Birthday
However, an adequate staff is always on duty and ready to answer all emergency calls
Telephone MIchigan 6080
Pepco — Matchless Service
POTOMAC ELECTRIC POWER CO. 10th and E Streets, Northwest

SPOT-BID SALE OF
METALS

ALLOY ROUNDS
STEEL STRIPS
ALLOY TUBING
TOOL STEEL
STEEL BILLETS
COPPER RODS
STAINLESS BARS
STAINLESS ROUNDS
ALUMINUM TUBING
ALUMINUM RODS
ALUMINUM ROUNDS
ALUMINUM ANGLES
ALUMINUM SHEETS AND PLATES
ALUMINUM EXTRUSIONS • CARBON AND ALLOY BARS • BRONZE AND BRASS RODS
STAINLESS ALLOY AND STEEL SHEETS
STEEL WIRE, GALVANIZED AND BLACK
WIRE LANDING MATS • GRAINED ALUMINUM
BRONZE AND COPPER TUBING
To Be Held At
WAA DISPOSAL CENTER No. 1
3000 DUNDALK AVENUE • BALTIMORE, MARYLAND
SALES DATES:
Federal Agencies—February 26, 1948.
Veterans of World War II, FWA, RFC for Small Business, State and Local Governments, Non-profit institutions, Commercial Buyers—February 27, 1948.
SALE HOURS: 9:00 A. M. to 4:00 P. M.
INSPECTION:
February 25—9:00 A. M. to 3:00 P. M.
Detailed listings of this property may be obtained at the above location or at the WAA Customer Service Center, 8 South Calvert Street, Baltimore, Maryland during the inspection period.
Material on this sale is "unused" and in good condition but inspection is urged.
All awards will be made in priority order and priority holders prohibited by law from bidding may submit letters of intent to purchase at fair value. All sales will be made on an "as-is, facilities platform" basis.
Veterans of World War II must present documentary evidence of honorable discharge, and must certify that materials bought will be used in their own business, professional or agricultural enterprises.
Payment must be made at time of award unless credit previously has been established with WAA.
All sales subject to WAA standard terms and conditions of sale.
WATCH YOUR NEWSPAPERS AND YOUR MAIL FOR ANNOUNCEMENT OF A SERIES OF BIG SPOT-BID SALES WHICH WILL BE HELD AT WAA DISPOSAL CENTER NO. 1 IN MARCH AND APRIL.
For detailed information on this and other offerings of surplus property contact these
RICHMOND REGION CUSTOMER SERVICE CENTERS
BALTIMORE, MD. 8 S. Calvert St. Tel: Plaza 4603
WASHINGTON, D. C. Tempo. Bldg. "R" 4th and Jefferson Dr., S. W. Tel: Rep. 7500, Ext. 2312
CHARLESTON, W. VA. 1016-18 Lee St. Tel: 6-5381 Open Thursday Evenings
RICHMOND, VIRGINIA East End of Fourth St. Tel: 7-3481
R-323-1
WAR ASSETS ADMINISTRATION

Before You Buy—See the Brilliant New
Motorola Golden View
TELEVISION

AT A LOW PRICE ALL CAN AFFORD
ONLY $179.95
Complete installation and antenna $45.00 additional
(Federal excise tax $1.30)
FM RADIO
AM Standard Broadcast RADIO
CLEARER SHARPER PICTURE and SOUND
3 Exciting Forms of Home Entertainment in 1 Wonderful Console!
The finest in home entertainment for the entire family. Remarkably radiant tone in standard broadcast AM radio—unbelievably lifelike FM reception—TELEVISION with sharper, brighter pictures accompanied by the finest in television sound reception. 55 square inches of picture. Five controls are easy to operate for extremely fine tuning. FM/AM radio is mounted in "Top-Vue" type panel. It's *wonderful—see it, hear it—today!*

$495.00
Complete installation and antenna $65.00 additional
(Federal excise tax $4.80)
OPEN
Now you can have a front row seat at the window of the world! Here is television as you dreamed it would be . . . clear, bright, sharp pictures plus the full-throated glory of Motorola sound reception. It is this combination of perfect pictures and perfect sound that produces Motorola's exclusive Golden View Television.
The handsome, compact table model above (Motorola Model VT71) brings you everything you want in Television—at a price you can afford. Its small size and light weight (26½ lbs.) make special tables or stands unnecessary. 26 square inches of picture. Simplified controls and operation.
SEE YOUR MOTOROLA DEALER TOMORROW!
Get A Demonstration! Ask Your Dealer!
SIMON DISTRIBUTING CORPORATION
Exclusive Wholesale Distributors
Washington 4, D. C.—Baltimore 1, Maryland